Don't Risk or Ruin Your Sight Get the Proper Glasses

It doesn't pay to jog along, giving little or no heed to your eyes.

That pain when reading or afterwards, is the warning that your most valuable asset is in danger.

It may be only a temporary ailment, which can be treated and permanently cured without the aid of glasses.

If So I Will Tell You

And if you require glasses I will fit your eyes at a most reasonable cost. My advice to you is don't delay. Come to-day—sure.

GLASSES AS LOW AS $1.00 A PAIR

J. E. Prowler, D. O., Optometrist
244 Main Street, Cor. Railroad Springfield, Mass.
Sundays and Evenings, 720 North Street
Take Elevator Telephone Connection

SPRINGFIELD IRON WORKS

Electric, Belt Power, and Hydraulic

ELEVATORS

For Passenger, Freight and Dumb Waiter Service.
ELEVATOR SUPPLIES. MACHINE WORK OF ALL KINDS.
REPAIRING DONE.

BUILDINGS AND STRUCTURAL WORK

Gratings and Circular Stairs, Machine Forgings, Drop Forgings, Steel and Iron Beams, Channels, Angles.

WORKS: 106, 108, 110 TAYLOR STREET

TELEPHONE CONNECTIONS

THE

NEW ENGLAND AUDIT COMPANY

Offers the Services of

Certified Public Accountants
System Experts
Efficiency Engineers
Counsellors in Management and Finance

whose long and successful records and wide personal reputations bring to clients, in addition to efficient service, the prestige that accompanies high standards and extensive experience.

Frederick J. Hillman, President
Certified Public Accountant
Fellow Massachusetts Society Certified Public Accountants
Fellow American Association of Public Accountants

Charles O. Walker,
Certified Public Accountant
Manager Audit Department

Frank B. Messinger,
Certified Public Accountant
Manager Branch Offices

Walter M. Curtis, S. B.
Member American Society Mechanical Engineers
Manager Engineering Department

SPRINGFIELD **WORCESTER** **BOSTON**

WALTER W. EATON **FRANK S. TAYLOR**
F. M. LIVINGSTONE **CORNELIUS S. LYONS**

Walter W. Eaton & Co.

Certified Public Accountants and Auditors

CORPORATION AUDITORS **BANK EXAMINERS**
MUNICIPAL AUDITORS

Monthly, Semi-annual, Yearly, and Special Audits of Accounts of Manufacturers, Wholesalers, Retailers, Office Firms Individuals, Trustees, Executors, and Estates

Books Opened and Closed. Systems Revised and Improved Results Computed. Inventories Verified. Reports Rendered. Partnership Settlements. Advice and Figures Rendered for Cases in Court or in Dispute

Small Sets of Books Handled at a Charge by the Hour for the Time Required to Do the Work. Work Done at Our Office if Desired

Temporary Assistance Furnished for Books or Office Work

Typewriting and Documentary Work

THE MONTHLY AUDIT

is growing in favor, as a short audit and small charge each month enable a firm or individual to have the previous month's transactions examined and verified. Errors and corrections are then brought to attention near the date of the transaction

Write, Telephone, or Call on Us for Interview

Rooms 708, 709, 710, and 714 Hitchcock Building
318 MAIN STREET SPRINGFIELD, MASS.
Telephone 3112

CHICAGO
618 New York Life Building

BOSTON
Old South Building, Rooms 713-714

HARTFORD
Connecticut Mutual Building, Room 321

NEW HAVEN
Second National Bank Building

Edwin S. Doubleday

Certified Public Accountant

Stearns Building
293 Bridge Street
Telephone 2098

SPRINGFIELD, MASSACHUSETTS

NEW YORK
41-43 Wall Street **43-49 Exchange Place**
Telephone 6098 Hanover

Do You Know Where You Stand
═══ as to Costs and Profit? ═══

Modern business demands modern systems and particularly periodic audits, to insure a knowledge of details which deal with the vital parts of business development.

Competition is keen and efficiency in your office and bookkeeping work is essential, to enable you to quote accurately, costs plus profits.

The business man who doesn't know just where he stands *from day to day* is seriously handicapped. The modern system as installed by me will show you at a moment's glance your position, and insures a greater efficiency in your office work because of its simplicity.

Many of my clients are known to you, and the fact that I have acted as an auditor and accountant with satisfaction to them, leads me to believe that I can serve you equally well.

May I serve you? Will appreciate the opportunity to talk the matter over with you.

The Income Tax Law has made imperative the keeping of a proper set of books.

I can help you solve your accounting problems.

Make an appointment **To-day.**

417 Whitney Bldg.,
Springfield, Mass.
Tel. 5650

Herman C. Krotinger
Public Accountant and Auditor

503 Pilgard Bldg.,
Hartford, Conn.
Tel. Charter 6578

Residence, 23 Bartlett Avenue, Springfield, Mass.
Tel. 3251-R

Accountant

WALTER A. PARRISH

PUBLIC ACCOUNTANT AND AUDITOR

AUDITS, INVESTIGATIONS,
CONSTRUCTIVE ACCOUNTING.
OFFICE SYSTEMS OUTLINED, INSTALLED
AND SUPERVISED.

SPECIAL EXAMINATIONS FOR CREDITORS' COMMITTEES, BANKERS AND INVESTORS.

Write for Prospectus containing Testimonials from prominent mercantile companies, banking institutions, merchants, manufacturers and others who have demanded and are satisfied with nothing but the highest type of service in this direction.

39 MARENGO PARK, SPRINGFIELD, MASS.

Telephone 5327 J.

What Can We Do For You ?

Addressing

We address envelopes and wrappers of every description at reasonable prices. Work promptly and accurately executed. Telephone 5620 and our representative will call.

Directories

We publish Directories for over 75 Cities and Towns. The value of Directory Advertising is best indicated by their remarkable patronage. Rate card sent on request.

Mailing Lists

We compile authentic lists of trades, professions, and every line of business. A good live mailing list, free from dead wood, can always be resold for what it cost you.

Multigraphing

We execute facsimile typewritten letters promptly. Our process is mechanically correct and the work itself is genuine. Just prices. Prompt, efficient, painstaking service.

The Price & Lee Co.
279 Dwight St.
Tel. 5620

Wales Visible Adding Machines

Some of the Springfield Users—*Ask Them*

Union Trust Co. (5)
Springfield Safe Deposit & Trust Company (3)
Chicopee National Bank
City of Springfield:
  Assessors' Office
  Tax-Collector
  Water Dept.
Fred T. Ley & Co. Inc. (3)
Springfield Metal Body Co. (2)
Albert Steiger Co. (3)
E. O. Smith Co.
Gelfman Grocery Co.

S. M. Green Co.
Worthy Hotel
N. E. Telephone Co.
Smith & Wesson
B. & S. Dispatch
Phelps Pub. Co.
G. & C. Merriam Co.
Western Mass. Cadillac Co.
Burden-Bryant Co.
Springfield Office Supply Co.
Chas. E. Lynch
Oppenheimer & Field
Haynes & Co.

J. F. O'Hanlon, Sales Agent
Ask Him
274 Main Street Phone 4851 **Springfield, Mass.**

MAPS

of

Springfield
West Springfield
Chicopee *containing Chicopee Falls, Aldenville, Willimansett and Fairview*
Westfield
Holyoke *containing South Hadley Falls*
Northampton
Easthampton

These maps are corrected yearly and contain plans of newly opened sections, also indicate trolley lines, parks, playgrounds, etc.

For sale at book stores, the City Directory Office, or will be mailed upon receipt of 25 cents each in stamps.

The Price and Lee Co.

279 Dwight Street Telephone 5620 Springfield, Mass.

Advertising Agents

Wide-Awake Merchants

Realize the Value of Well-Directed

Publicity

Hiding one's light under a bushel measure is no longer considered the proper caper in business procedure.

Dignity and prestige are not sacrificed by proper advertising, but instead are enhanced by it.

If you want the business, *you must advertise.* Keep your trade announcements before the public, not only to increase sales, but to hold your own.

Springfield is strategically located as a shopping center. Are you getting your share of the volume of business? If not, ask us "Why not?"

A Service Agency

This agency stands ready to assist you in formulating a campaign and in the preparation of all copy.

Closely allied with us are commercial artists, photographers and printers of the first rank. Their best efforts are at the command of our clients.

We are helping others—let us help you. A conference will place you under no obligation whatsoever.

DeForest Advertising Agency

Charles H. DeForest Warren S. Chapin

Telephone 5465

77 Worthington St. Springfield, Mass.

Advertising Agents, Advertising Novelties

Edward H. Marsh
Thomas Dyer
21 Besse Place
Suite 421-423 Besse Building
Springfield, Mass.

Edward H. Marsh

Advertising Agency

Magazine, Newspaper, Trade Paper, Bill Board, and Street Car Advertising

Telephone 3902

O. D. Hartwell

R. L. Hartwell, Supt.

Manufacturer of Specialties in Cardboard

Mounts, Mounting, Die-Cutting, Cutouts, Easels
Cloth finishing for Papeteries

Telephone 5010

Factory: 294 Plainfield St. **Springfield, Mass.**

Established 1807

American Manufacturing Concern

Falconer, N. Y.

The World's Largest Manufacturers

Wooden Advertising Specialties

Advertising Thermometers
" Rulers
" Yardsticks
" Signs
" Specialties

All made of Wood, permanent, lasting, direct appeal.

F. F. Cornell, Representative

513 Hancock Street **Springfield, Mass.**

Athletic Goods, Motorcycles and Bicycles

Victor Sporting Goods Co.

Makers of

Victor Athletic Goods

88 Birnie Avenue

Springfield, Massachusetts

If You Ride the Flying Merkel

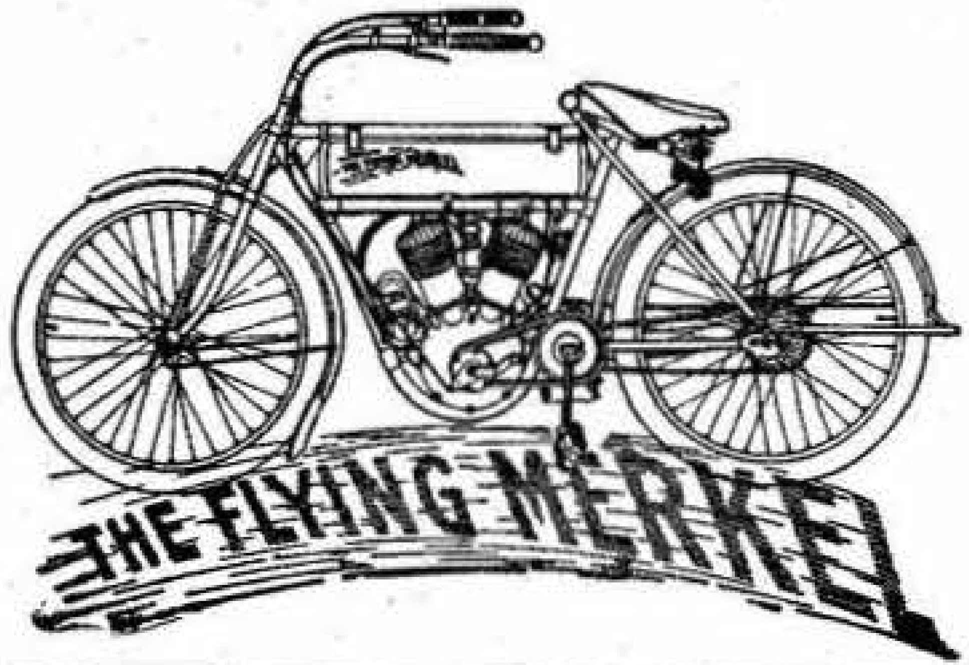

You Ride in Comfort

The only Motorcycle with a Spring Frame and Spring Fork. It does away with all bumps and jolts, and takes up engine vibration. Its ball-bearing motor is the most powerful of its size—plenty of power for hill work—absolutely reliable under all kinds of road conditions. Easily controlled. Economical to operate. Stop in for a practical demonstration.

Agent for Racycle and Miami Bicycles

F. N. Coleman, 432 Dwight St.

Circular Letters

¶We recommend circular letters to advertisers who wish to increase their business without sinking a fortune in an advertising appropriation. ¶You reach only those whom you believe to be good possible customers. ¶Your selling talk is read without sixty other ads claiming the reader's attention. ¶We solicit a trial order and an opportunity to convince those who are at all skeptical about this medium of direct advertising producing results.

The Price & Lee Company

279 Dwight Street **Telephone 5620** **Springfield, Mass.**

The Marks Legs and Arms

are being worn in preference to other makes by men employed in the construction of the

PANAMA CANAL

where, during the rainy season, they are exposed to drenching downpours. Even in the dry season the employees stand in water some of the time. Artificial limbs of usual construction will not endure this exposure to moisture very long.

CULEBRA CUT

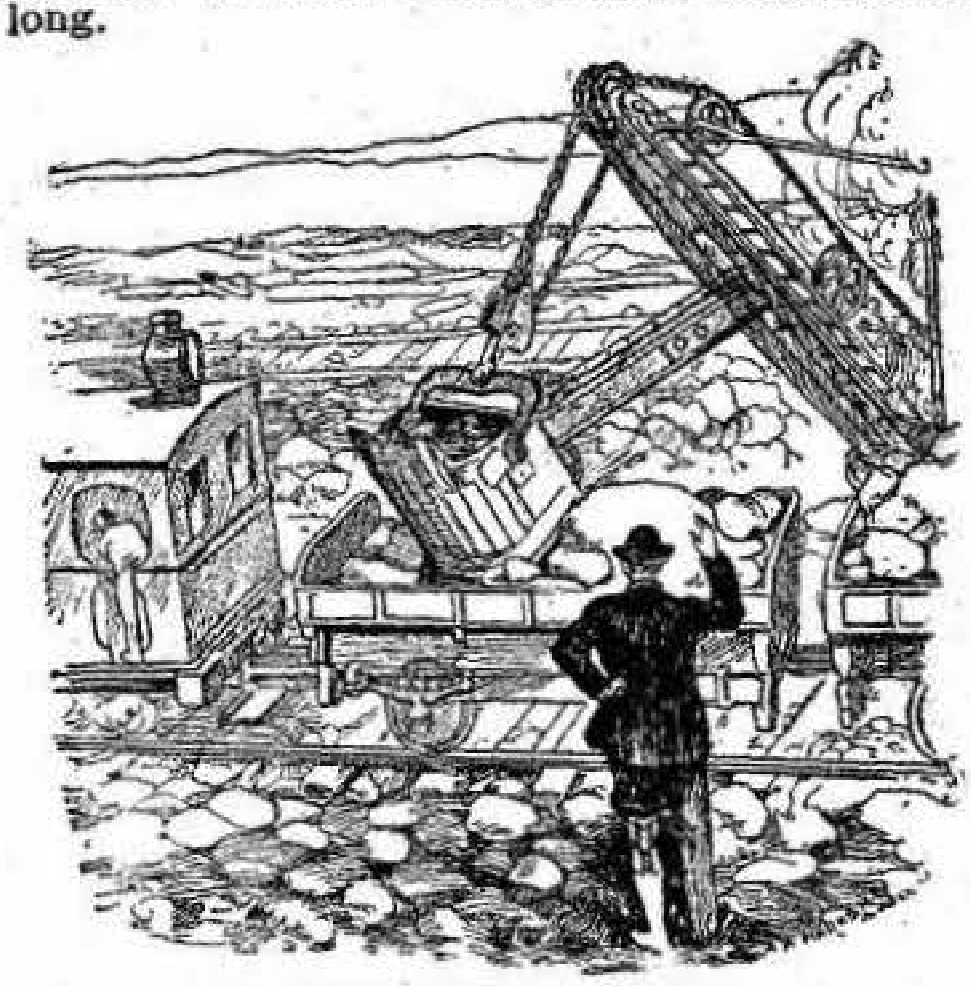

STEAM SHOVEL AT WORK

None but **Marks Waterproof Legs** and **Arms** will last long in wet places.

Farmers, Railroadmen, Miners, Builders, Woodsmen, Hunters, Fishermen, Coachmen, Chauffeurs and all who occasionally have to be in the wet will find the **Marks** the only limb that will stand the test.

Write for a Manual of Artificial Limbs. It will be sent free and postpaid.

A. A. MARKS **701 Broadway** **NEW YORK**

F. A. Champlin **Artesian Wells**

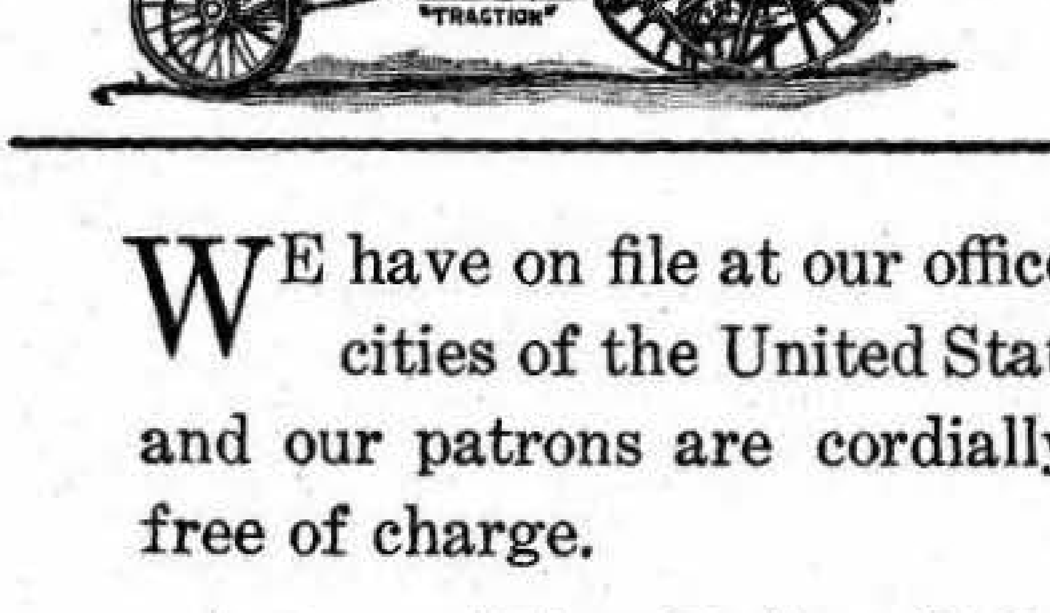
KEYSTONE DRILLER CO. BEAVER FALLS, PA
"TRACTION"

Windmills, Pumps, Pipe and Well Supplies

Please drop me a line and let me send you a list of 100 Wells drilled last year, their depth, size and yield per minute. Correspondence solicited. Telephone connection.

43 Main Street
East Longmeadow, Mass.

WE have on file at our office directories of the principal cities of the United States and Canada. The public and our patrons are cordially invited to refer to them free of charge.

The Price & Lee Company
279 Dwight Street **Springfield, Mass.**
Telephone 5620

Automobiles and Accessories

Stevens-Duryea

Stevens-Duryea Company **Automobiles**

Main Office and Factory, Chicopee Falls, Mass.
East Springfield Works, Body Department, Page Boulevard.
Springfield Branch: George A. Mevis, Mgr.
147 Chestnut opp. Bridge St.

Knox Automobile Co.

Manufacturers of

Pleasure and
Commercial Automobiles

New York Office - - - 1966 Broadway

53 Wilbraham Road . Springfield, Mass.

M. J. Stoddard, President. E. A. Stoddard, Treasurer.

Stoddard Motor Car Co.

Distributers of

Pierce Arrow Motor Cars
— and Motor Trucks —

Storage, Sales and Repair Station

Open All Night
Telephones 992—993

461-463 Worthington Street Springfield, Mass.

Visitors
Always
Welcome
at the

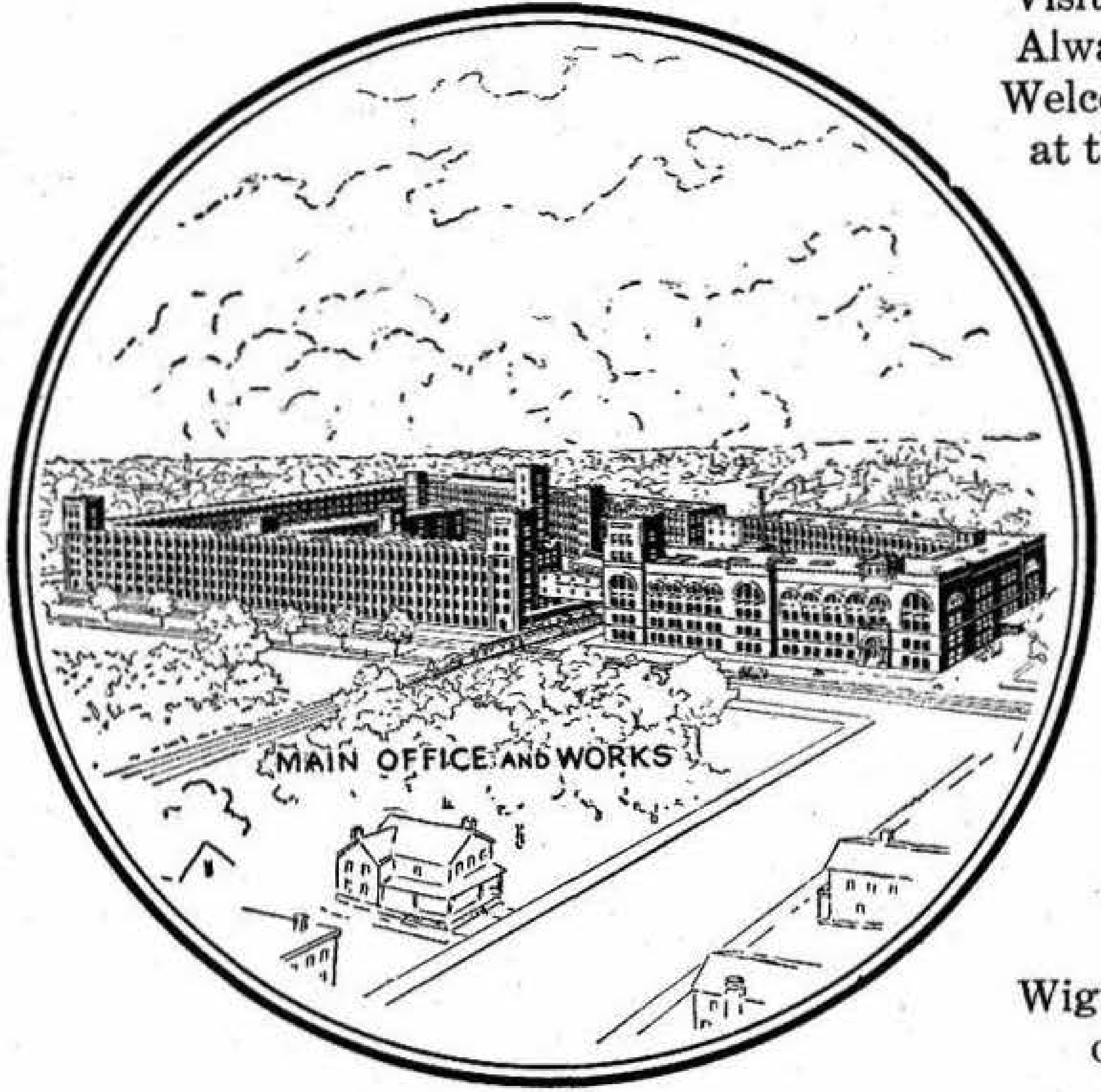
MAIN OFFICE AND WORKS

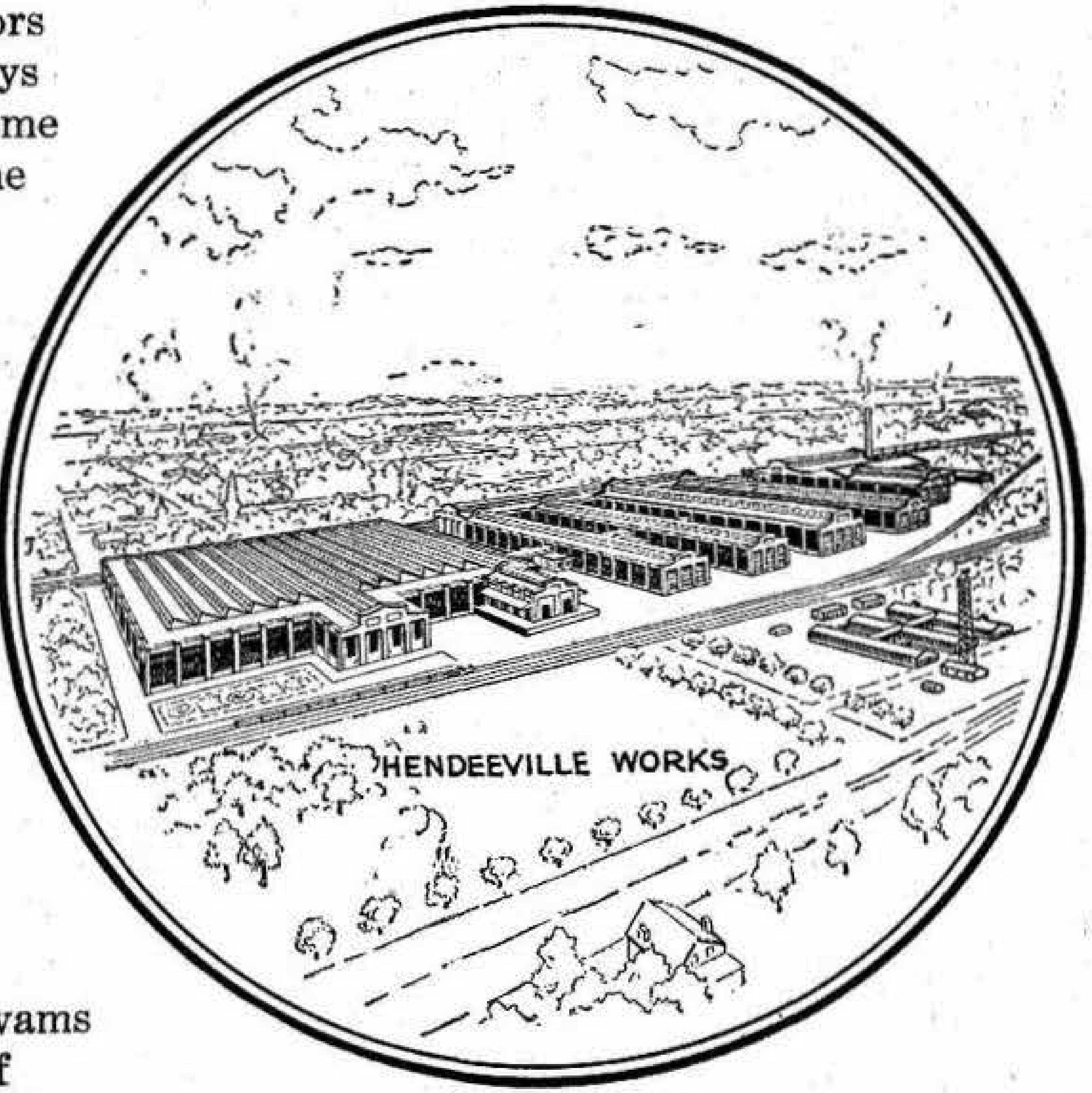
HENDEEVILLE WORKS

Wigwams
of

Largest Motocycle Factories in the World
11 1-2 Acres of Manufacturing Space

Indian Motocycle

Annual Capacity 100,000 Machines

"Count the Indians on the Road"

Hendee Manufacturing Co. Springfield, Mass.

Automobiles

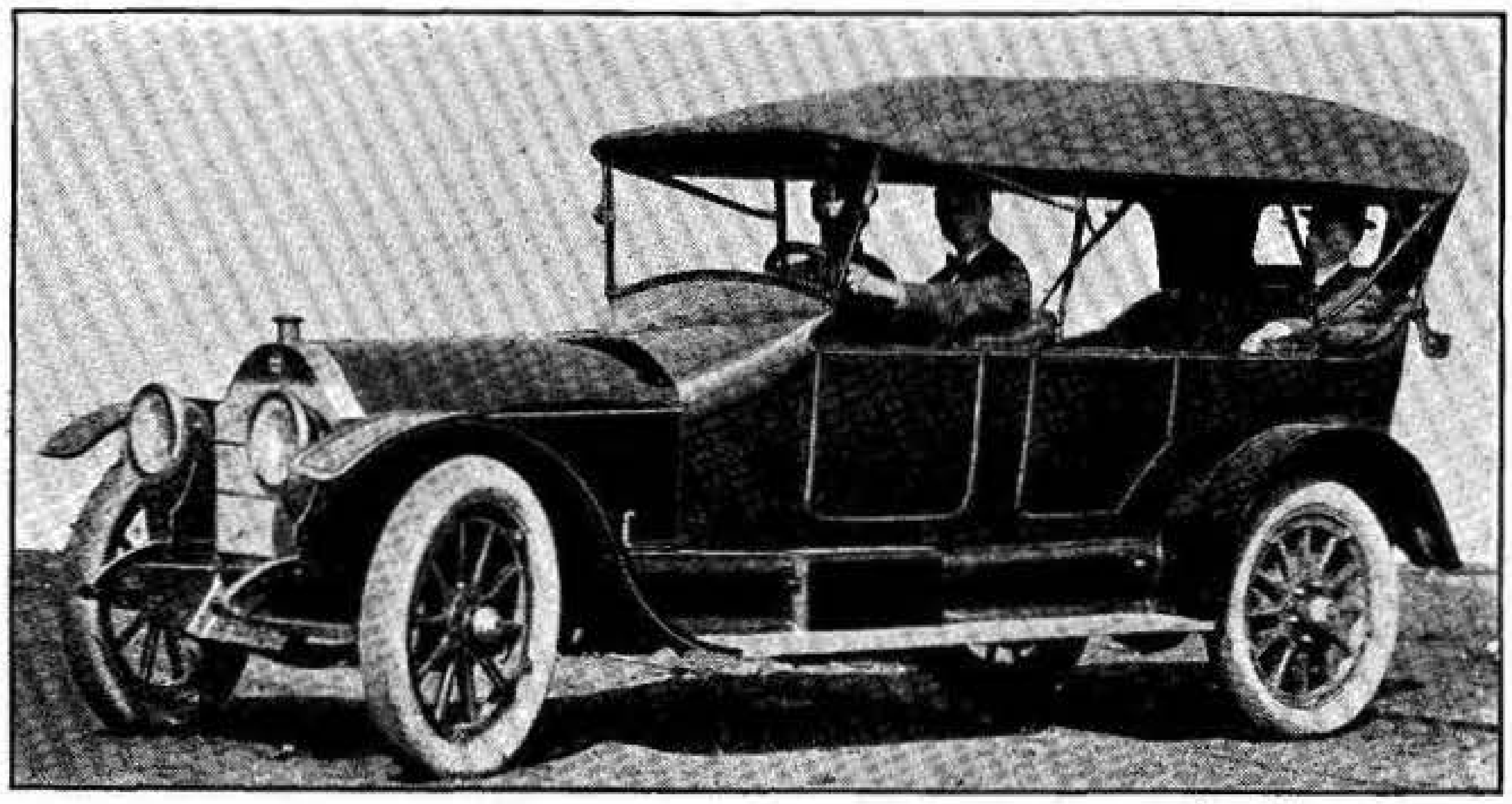

MOON MOTOR CAR

Light-weight Six-50

Equipped with Delco Electric, Cranking and Ignition with Automatic Spark Advance

MOON CARS are beautiful, graceful cars—there's not a break or angle from tip of radiator to rear in our Stream line body.

MOON CARS are powerful cars, equipped with a six cylinder, smooth running, 50 h. p. motor, Warner Transmission, Timken Bearings, Delco System of Lighting, Starting and Ignition.

Demonstrations by appointment
Catalogue on request

MOON MOTOR CAR CO.

Telephone 8126
8 Andrew Street Cor. State **Springfield, Mass.**

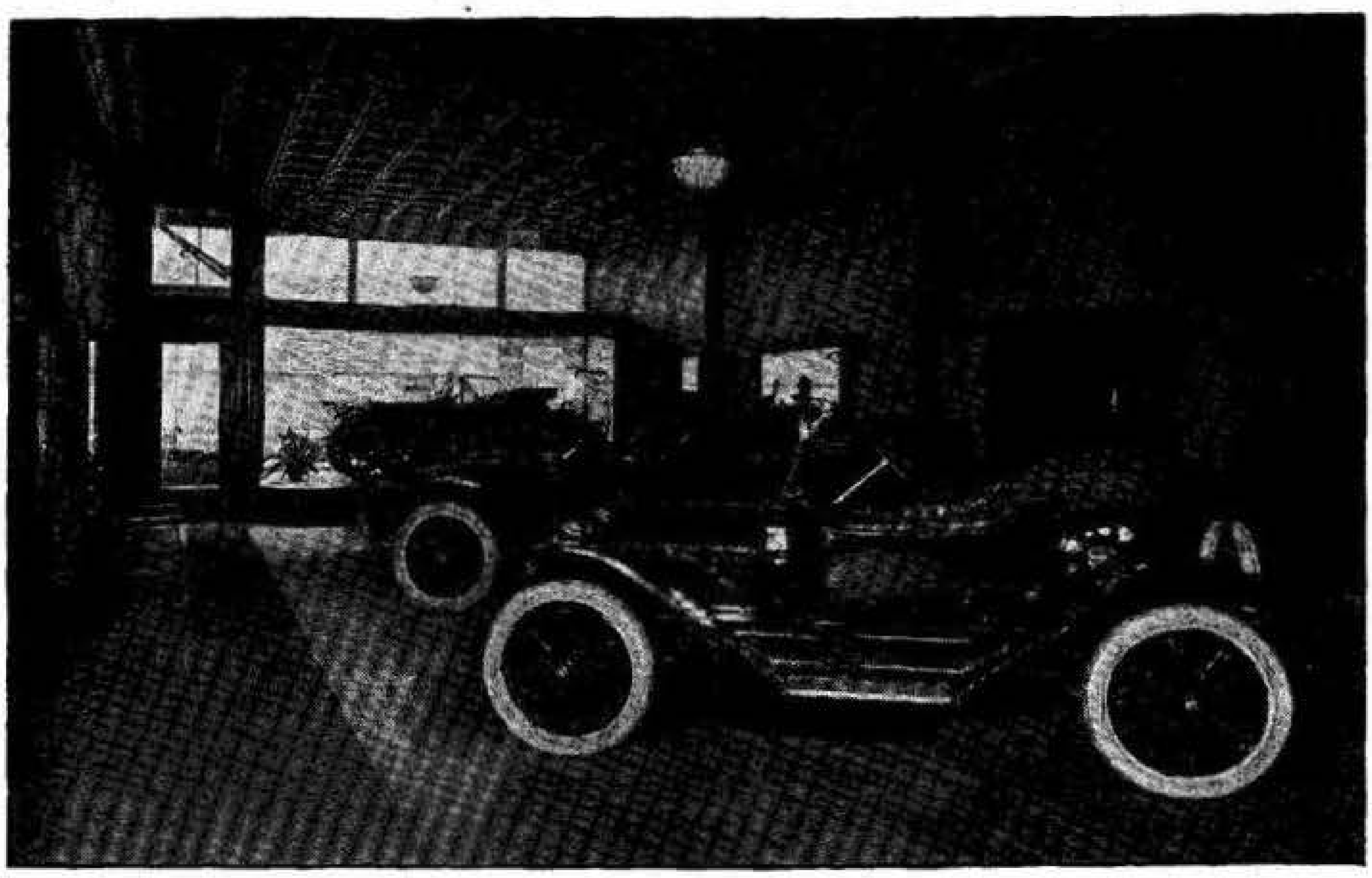

Salesroom for Buick Motor Cars

Springfield Buick Company

15 Hampden St. Tel. 7868 Springfield, Mass.

H. C. KNUDSON & CO.

Agents for Stanley Cars

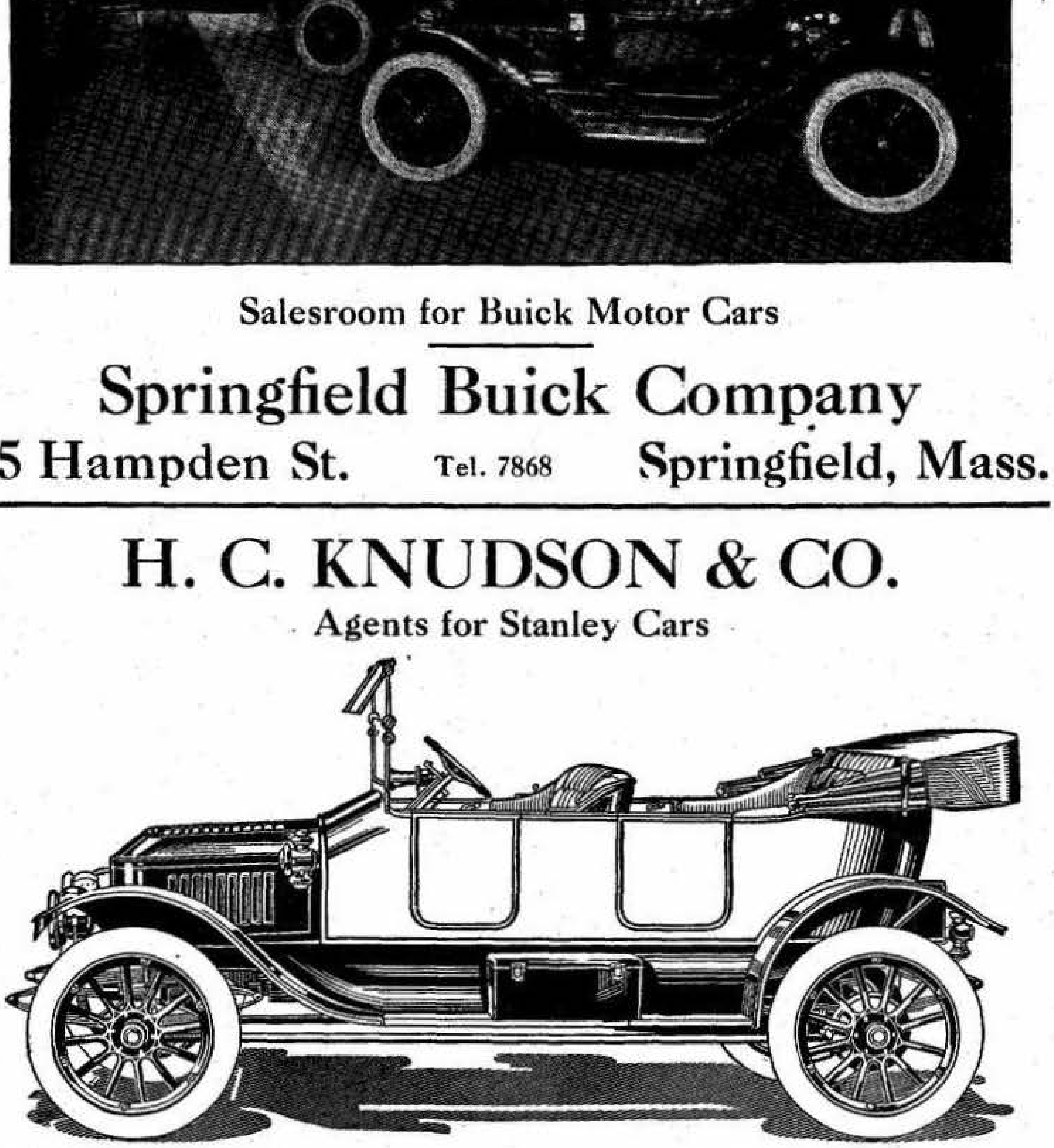

THE STANLEY STEAMER FOR 1914

Stands for Power, Speed, Durability and Economy
Starts from the Seat, runs steady, easy on tires,
always under positive control.

61 Bliss Street Springfield, Mass.

Automobiles

E. V. Stratton Company, Inc.

J. S. Harrington, Manager

Hudson Motor Cars

145 Chestnut Street **Springfield, Mass.**

Opposite Hotel Kimball Telephone 7821

E. R. Clark, President and Treasurer

Western Massachusetts Cadillac Co.

Distributers of

Cadillac Motor Cars

in Hampden, Hampshire, Franklin and Berkshire Counties in Mass. and Windham County, Vt.

Cadillac Parts and Supplies

457 Worthington Street **Springfield, Mass.**

Representing

Franklin, Locomobile Haynes and Saxon

Motor Cars

Garage and Repairs

Always Open

F. G. Jager, Pres. W. F. Anderson, Treas.

Springfield Automobile Co.

Established in 1900

A Good Line of Accessories

Telephone 177

40 Liberty Street, Springfield, Mass.

Barrett Auto Exchange

The Most Economical Car on the Market

Metz Speedster
$500.
Metz 22 $475.

M. C. Barrett, Proprietor

Telephone 6842-W

222 King Street and Show Room 339 Worthington Street

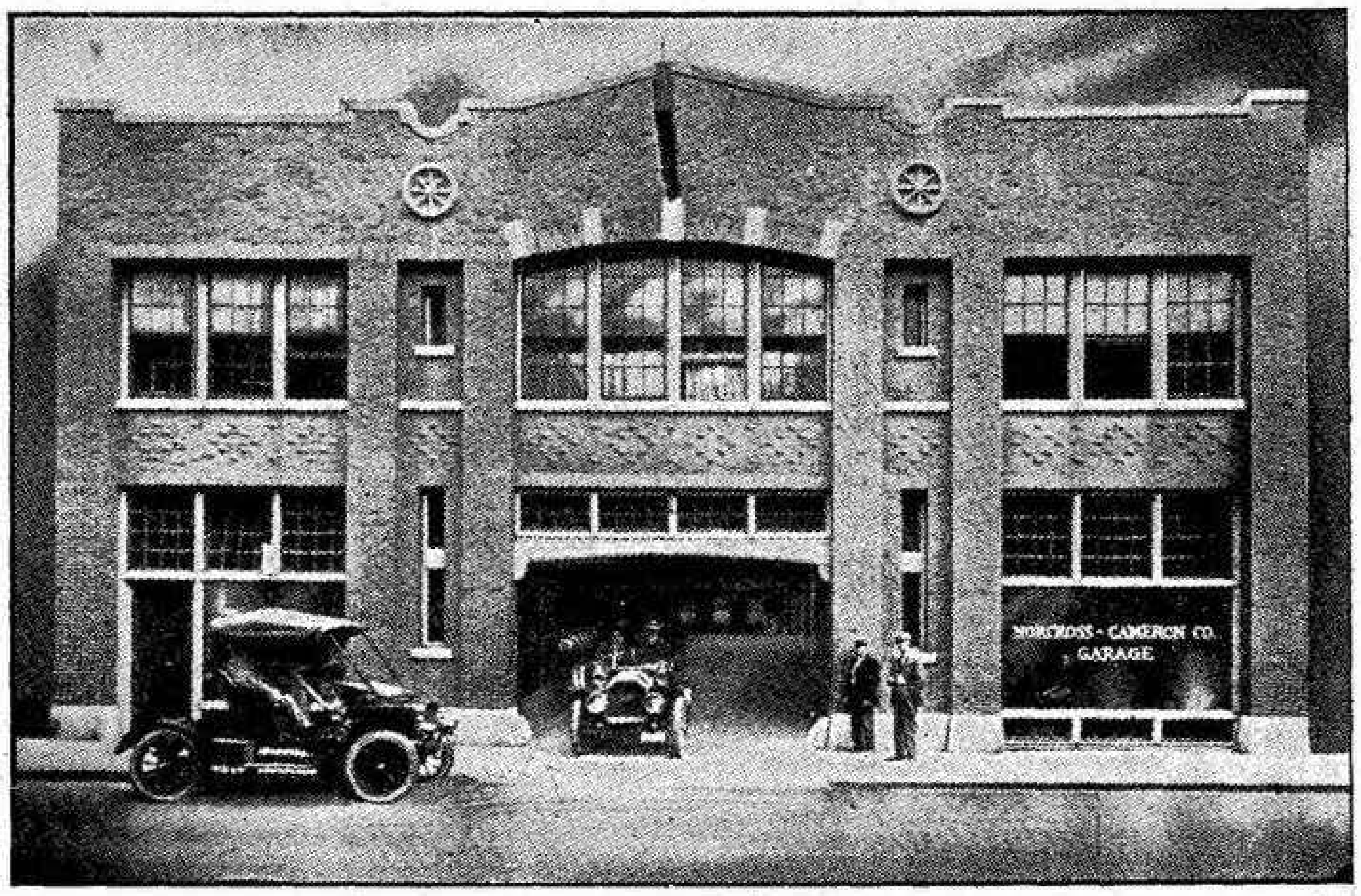

The Big Garage Is the place to look for any and everything in the automobile line.

Norcross-Cameron Company

151-157 Bridge Street Telephone **Springfield, Mass.**

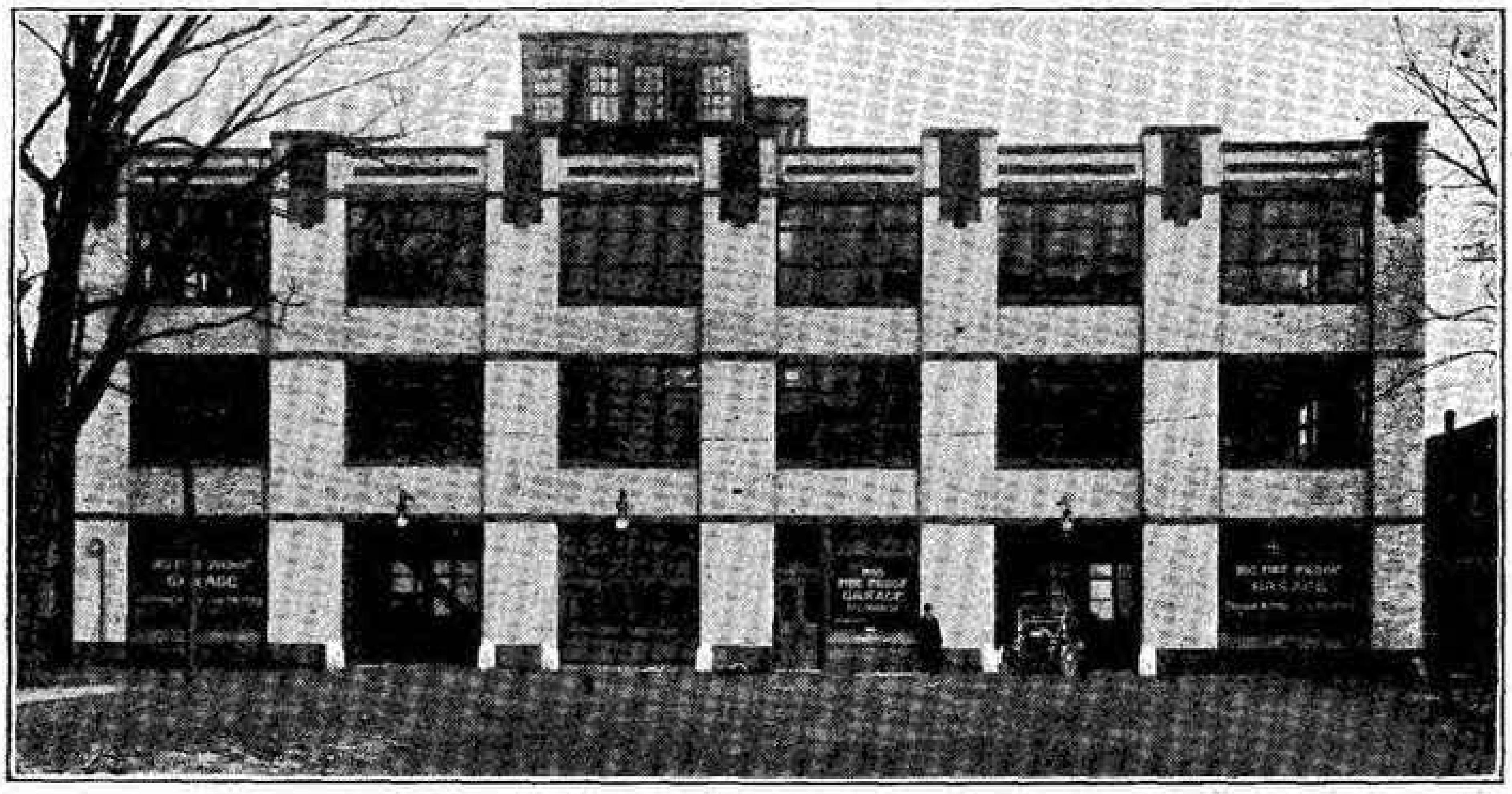

The Big Fireproof Garage

J. M. Ohde, Proprietor

Automobiles sold, stored and repaired. Full line of supplies.
First-Class Painting

11-25 Cross St. Telephone **Springfield, Mass.**

Automobiles

Sanford Street Garage Co.

Never Closed

Best Equipped Garage in New England. So thoroughly equipped that we could **rebuild** your car without leaving our premises.

VELIE · VELIE · VELIE · VELIE
SANFORD STREET GARAGE CO.
ELEVATOR

Velie Agents "Fours" and "Sixes" $1500 to $2450

Taxi Service Day and Night
Telephones: 8431—8195

34-40 Sanford St., Springfield, Mass.

Raymond Garage

C. E. Raymond, Prop.

Automobiles Stored, Cared for and Repaired

Full Line of Supplies

Cars to rent by the hour, day or mileage

Telephone

34 Sumner Ave. Springfield, Mass.

Blue Ribbon Garage Co., Inc.

Distributors of

Studebaker and Car-Nation Motor Cars

Garford Trucks

Rental, Storage, and Repair Station

Telephone 5282-W

14 Clinton St., 5 Vine St. Springfield, Mass.

Salesrooms—98 and 100 Main St.

Automobiles and Repairing

Geo. W. Cook, President and Treasurer

Hampden Auto Co.

Agents for

Mercer and Pullman Automobiles

Automobiles to Rent Supplies, Repairs Garage Open All Night

64-66 Taylor Street **Springfield, Mass.**

Murphy, Sturtevant Co.

Fireproof

Garage

Storage, Repairs and Supplies

Telephone 4561

163 Dwight Street **Springfield, Mass.**

Torkelson's Garage

B. E. Torkelson, Proprietor

Automobiles to Rent

By the Hour, Day or Week. Good Equipment. Careful Chauffeur Service. Automobile Repairing. Garage. Oil and Gasoline for Sale.

Telephones: Office 3509—Residence 5927-W

717 Main Street **Springfield, Mass.**

Kröhne's Auto Garage

Gray and Davis Official Service Station

Machine Shop

Electrical Supplies

Telephone 5332

57 Pecousic Avenue **Springfield, Mass.**

Automobiles Rebuilt

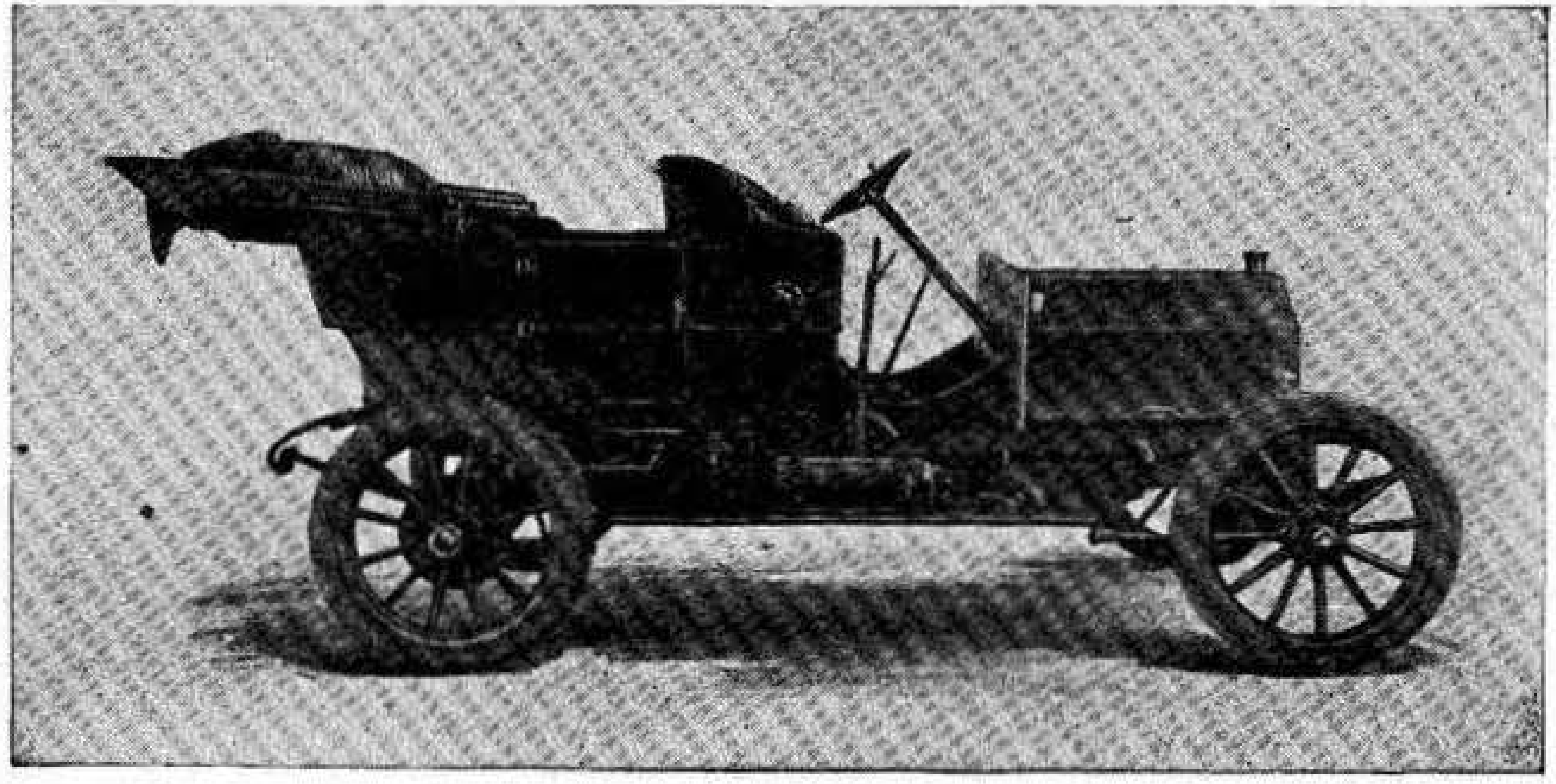

The Pictures Tell Our Story

THE upper cut shows an old model machine, ungraceful in appearance, out-of-date in finish, a car that has served its time.

The lower cut shows the same car after a short stay at our plant. It looks like a different car, and it is. The old body has been changed to a 1914 fore-door design. Equipped with a new radiator, wind shield, lamps, and our rivetless guards, this car bids fair to compare with any 1914 machine on the market.

Many automobiles bought a few years ago run as smoothly to-day as ever; perfect from a mechanical standpoint, but sadly out of style in appearance. Our service should interest the owners of such cars. What the accompanying illustrations show we have done for one owner, we can do for you. We will take your old car and change the body to the latest design and do it all within a reasonable charge. We also make a specialty of high grade painting.

Call at our plant or write us for estimates
on any of the above work or equipment

Geo. Smith Plumbing and Auto Metal Company, Inc.
531 Worthington St. Springfield, Mass.

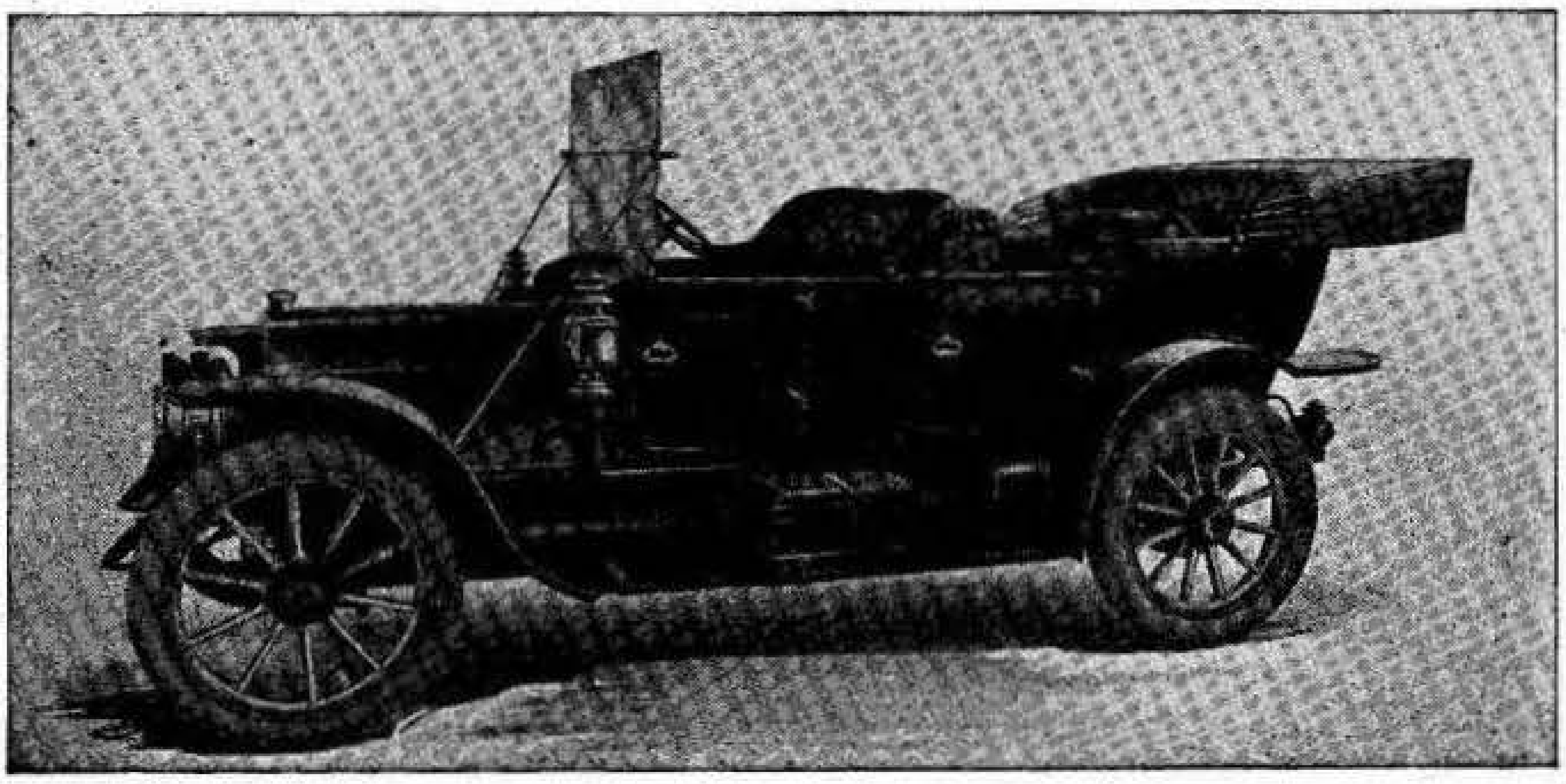

Automobile Painting and Repairing

Smith & Hubbell, Inc.

Carriages, Wagons, Harness, Automobiles

Automobile and Carriage Painting
Automobile Bodies and Upholstering

2 to 20 Park Street **130 Union Street**
Springfield, Mass.

A Square Deal

George J. Deffner

Automobile and Carriage Painter

Care Exercised in All Work. Satisfaction Guaranteed. Years of Experience Assures Us We Can Give Satisfaction.

Telephone 2694-W
209 Dwight Street Springfield, Mass.

Hall's Automobile Paint Shops

Hall & Mitchell, Inc.

High Grade

Automobile Painters

Telephone 7497
Baldwin Street, Near Agawam River West Springfield, Mass.

Kenneth S. Shepherd

Formerly with Norcross-Cameron Co.

Expert Automobile Repairer

Reasonable Prices. Prompt Service.

Telephone 7093
At Highland Auto Garage
28 Mason Street Springfield, Mass.

Automobile Tires

The Fisk Rubber Company
of New York
Our Specialty is **Vulcanizing**
Tires to Fit any Rim are Carried in Stock
Service Station in Connection
Telephone 7300
141 Chestnut Street **Springfield, Mass.**

Standard Tire & Rubber Co.
of Springfield, Mass.
Agency and Service Station for
United States Tires
Solid, Carriage and Truck Tires. Automobile Supplies. Oils and Greases. Expert Vulcanizing at Reasonable Prices.
216 Main St. Telephone 5517 **Springfield, Mass.**

Morton Tire & Vulcanizing Co.
F. Karl Morton, Treas.
Auto Tires and
Tire Repairing
Telephone 7862
8-10 Morris Street Hotel Empire Block **Springfield, Mass.**

Springfield Vulcanizing Co.
W. E. Kilgour, Manager
Auto Tires, Sundries
and Repairing
Carriage and Hack Tires Applied
116 Bridge Street Phone 5416-W **Springfield, Mass.**

Automobile Supplies

J. G. Riga & Sons Co.

Jobbers and Manufacturers' Agents

Automobile Supplies and Accessories

Depot for Ajax Tires
Guaranteed 5,000 Miles

Depot for Diamond Tires
Guaranteed 3,500 Miles

624-626 Main Street **Springfield, Mass.**
Telephone 3956

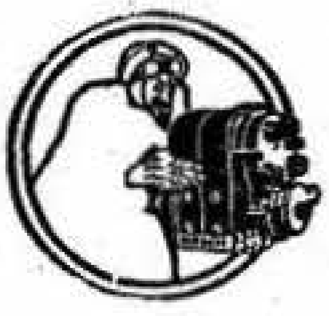

Motor Parts Company

Bosch Magneto Repairs

Official Bosch Distributors

Bosch Magnetos. Zenith Carburetors.
Leak-Proof Piston Rings.
Mohawk Tires. Kemco Lighting Systems.

143 Chestnut Street **Springfield, Mass.**

The Maynard Rubber Corporation

Wholesale Jobbers Retail

Automobile Tires

Motor Truck Tires **Solid Carriage Tires**

Vulcanizing of all kinds

Selden and Chase Motor Trucks

Telephone 6058

520-524 Worthington Street **Springfield, Mass.**

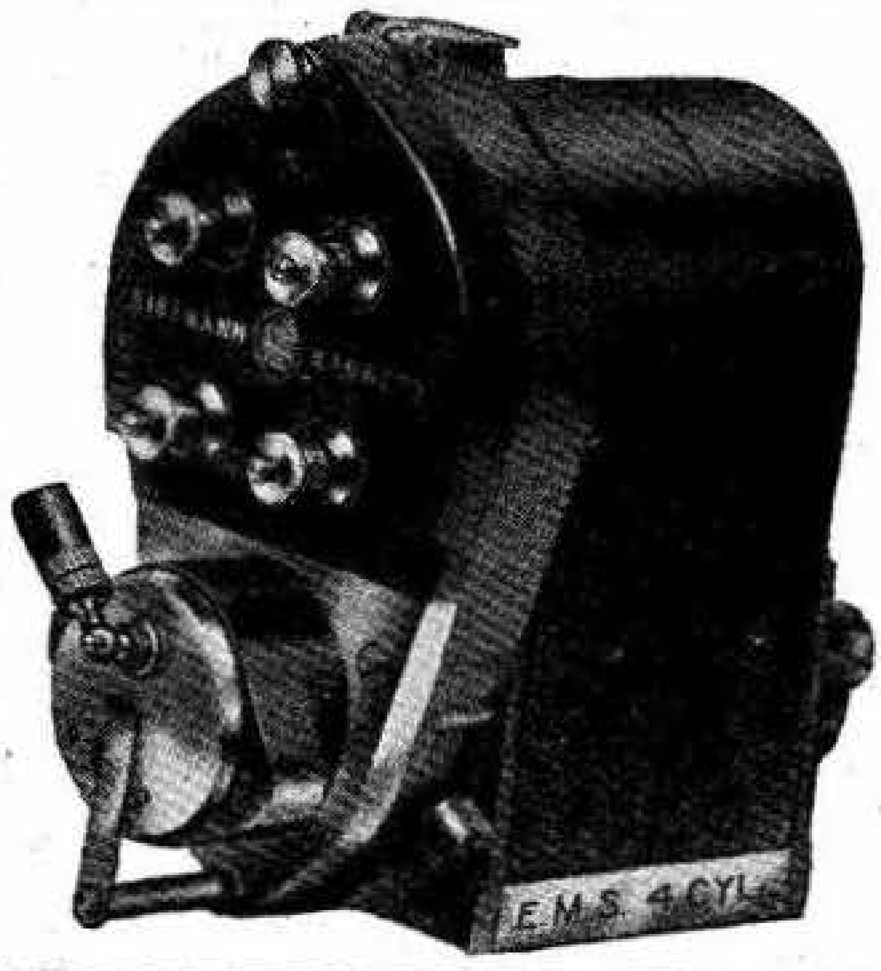

Magneto Repairing

All Makes at Short Notice. For Superior Service, Come to Me. My Reputation in This Particular Line is Built on Past Performances.

Telephone 3183
Eiseman Service Station

J. O. Brouillet

61 Dresden Street, Springfield, Mass.
Near Wilbraham Road
Six Streets Above Hendee Motocycle Co.

Auto Tops and Supplies, Awnings

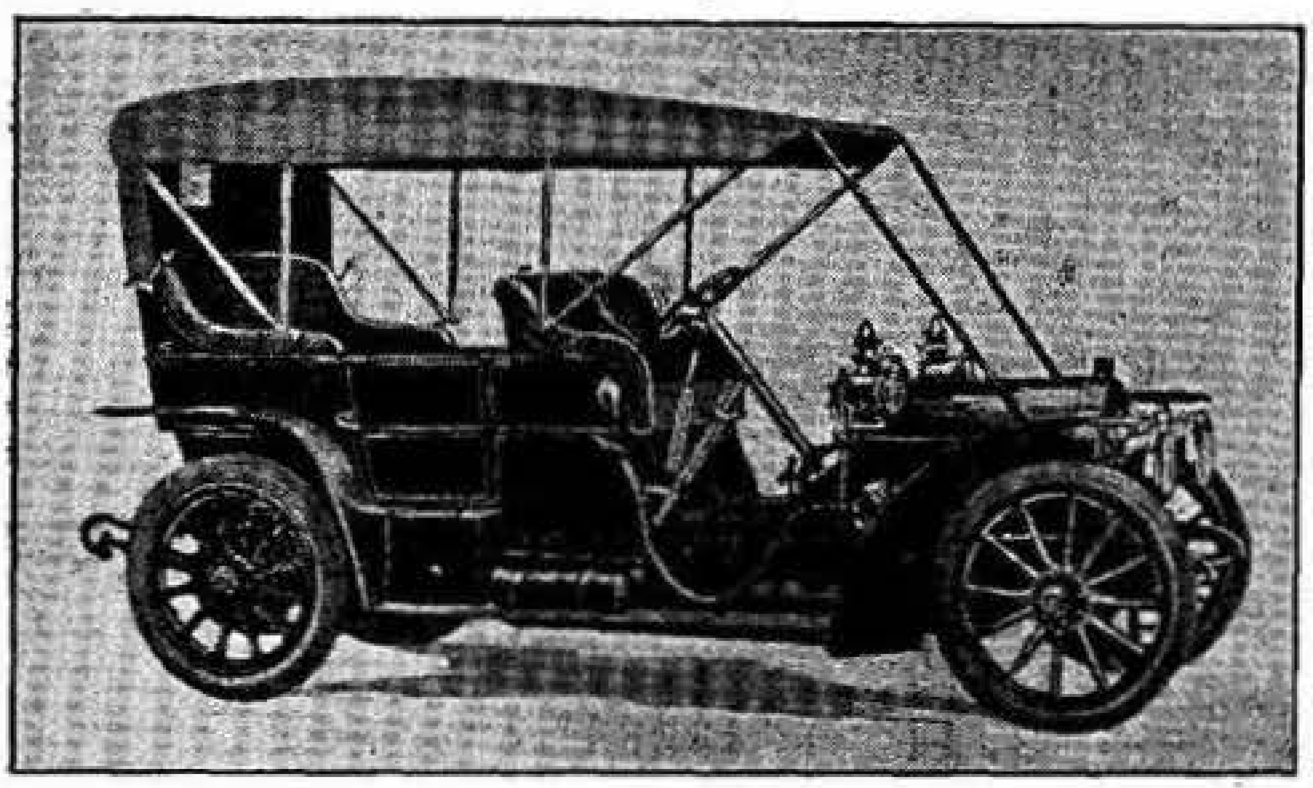

Auto Tops

3, 4 and 5 bow of all descriptions and finest quality, also body upholstering, cushions, storm fronts, aprons, and dust covers.

Springfield Auto Top & Upholstering Co.

224-230 Dwight Street
Tel. 1862-J

Springfield Harness Company

Automobile Tops and Harness

57-69 Dwight Street **Springfield, Mass.**

If it is made of canvas we can make it

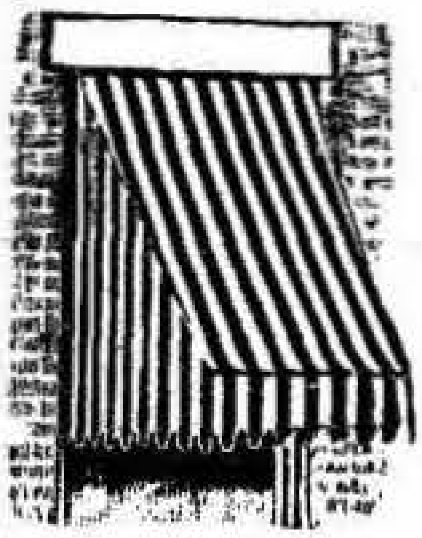

L. M. Meyer & Co.

Manufacturers of

Awnings, Tents, Canvas Specialties

Tents and Canopies for Weddings, Receptions, Etc.
Horse and Wagon Covers

7 Worthington St. **Springfield, Mass.**
Telephone 4328

Ford Mfg. Co., Inc.

Manufacturers of and Dealers in

Awnings

Tents, Boat Covers, Horse and Wagon Covers
And Specialties in Canvas Goods

Manufacturers of the
Ford All-Wood Weather Strip

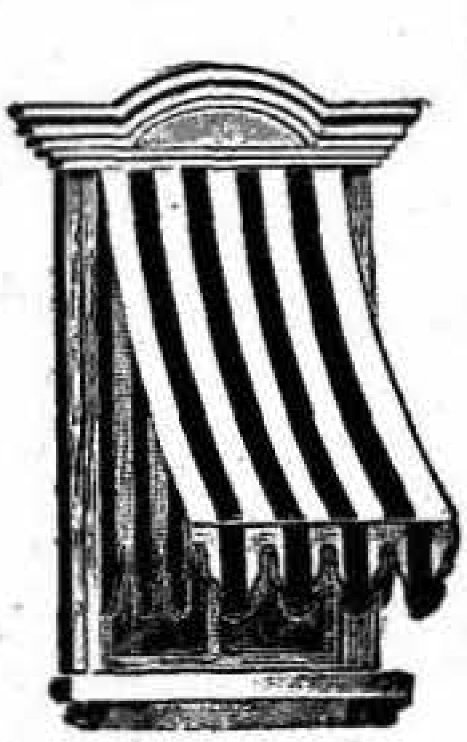

68 Bridge Street, Springfield, Mass.
Telephone 5133

Quality Tells

The

Barr Baking and Catering Co.

Catering

Fancy Bakery Goods

Ice Cream

Confectionery and Delicatessen

Telephone 2620

253 Bridge Street **Springfield, Mass.**

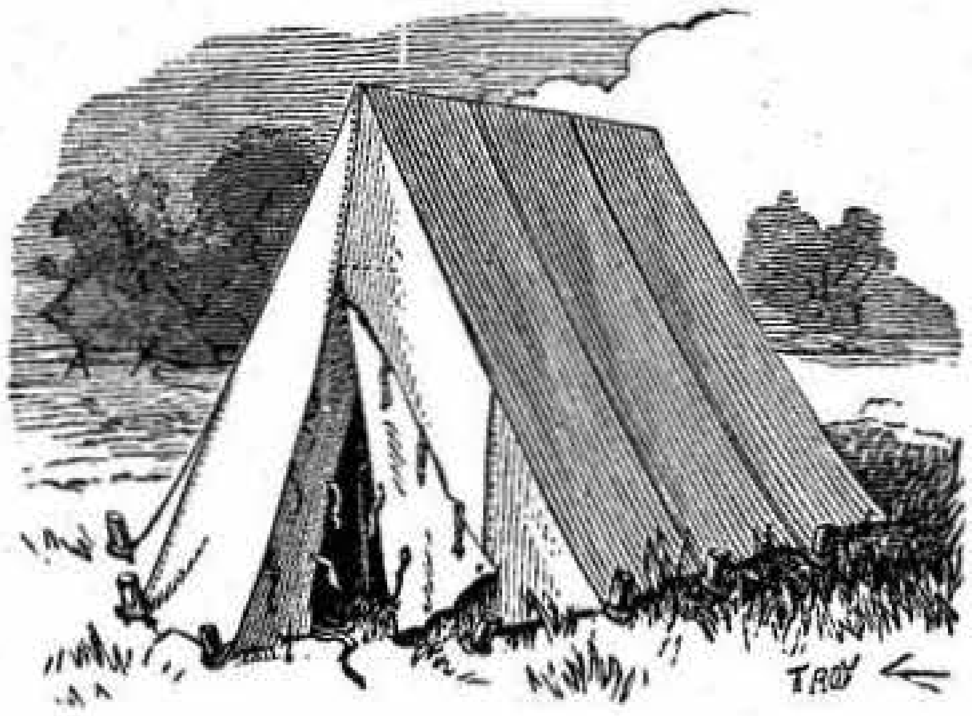

Awnings, Tents

Cotton Duck, All Widths. Awning Makers' Supplies, Horse Covers, Canopy Awnings and Decorations for Balls, Weddings, Etc.

Weather Strips for Sale and Applied
Wagon Covers

Feed Bags, Coal Bags, Wagon Umbrellas, Tents of all Kinds for Sale and To Let for Fairs, Camping, etc.

Burgin Bros. **Telephone Connection** **96-98 Adams St.**

BRINGING the Buyer and Seller together is characteristic of the Advertisement in the City Directory

Mansfield Baking Co.

Manufacturers of

Luxury and Butter Krust Bread

We cordially invite the Public
to visit our Sunlit Bakery

Telephone 2490

64-82 Napier Street Springfield, Mass.

Streeter's White Bakery

(Wholesale)

Bread, Cake, Pies

Home Edgeworth and Swiss Milk Bread

Try "Streeter's Rolls"

No Apology Needed, Enough Said

H. E. Streeter, Proprietor

63-65 Bancroft Street Telephone Connection **Springfield, Mass.**

Drown's Doughnuts

Wm. W. Phillips, Manager

Made Fresh Every Morning from the Original Drown Recipe

12c the Dozen—Plain or Sugared—At Your Grocer's. Put Up Six to the Package in Sanitary Wrappers.

Yours are the Only Hands That Touch the Doughnuts.

Drown Doughnut Co.

Telephone 7447-W

72 Burr Street Springfield, Mass.

Telephone 4325

O. L. Patrell

Baker and Caterer

For Those Who Want the Best

398 Hancock Street Springfield, Mass.

Tifft Brothers

Republican Building, Springfield, Mass.

Telephones 3713 and 3714

Government
Municipal
Railroad and
Public Utility
Bonds for Investment

LOCAL SECURITIES

REPRESENTING **JACKSON & CURTIS** MEMBERS OF

Boston and New York Stock Exchanges

BAKER AYLING & COMPANY

BANKERS

HIGH-GRADE BONDS

Traction, Electric Light, Gas and Water Power

MANAGERS

H. DURANT **O. A. McINTYRE**

Room 503 Hitchcock Building - - 318 Main Street

Bankers and Brokers

HAYDEN, STONE & CO.

BANKERS

BOSTON—NEW YORK

Members	Members
New York Stock Exchange	Boston Stock Exchange
New York Cotton Exchange	Chicago Board of Trade
New Orleans Cotton Exchange	Philadelphia Stock Exchange

Commission orders executed in American and European Markets. Suggestions cheerfully given for careful investments in Bonds and Stocks of Merit.

SPRINGFIELD OFFICE, 292 MAIN ST.

TELEPHONE 1283

George W. Pike, Manager

A. H. MORTON & SON

INVESTMENTS

Bonds and Stocks of Public Utilities a Specialty

LOCAL SECURITIES

Telephone 2819

Room 314 Stearns Building **293 Bridge St.**

ESTABROOK & CO.

BANKERS

Members New York and Boston Stock Exchanges

INVESTMENT SECURITIES

15 State Street, BOSTON
24 Broad Street, NEW YORK
HARTFORD
BALTIMORE
CHICAGO

Mass. Mutual Building, Springfield, Mass.

Charles A. Stoneham & Co.

Curb and Mining Brokers

INVESTORS everywhere should consult each week our WEEKLY MARKET LETTER. It is our aim to present in that letter a budget of first-hand information of MINE developments and MARKET conditions, which, through our possession of the most extensive private wire and correspondence service, is unexcelled.

Sent free on request

Loans made on acceptable stocks
Mining Securities carried on margin

SUITE 201-207

Hitchcock Building **Springfield, Mass.**

Telephone 3819 **Correspondence Solicited**

G. EDWARD GRAFF

Member Consolidated Stock Exchange of New York and Chicago Board of Trade

1 WALL STREET, NEW YORK

STOCKS, BONDS, & GRAIN

Market Letter Mailed on Application

H. M. SMITH, Local Manager
Room 201-203 Kelsey Building

The Industrial Loan Co. of Springfield

27 VERNON STREET

Operating the Morris Plan

CAPITAL $100,000

Loans to reputable borrowers at a reasonable rate of interest

Installment Savings Certificates

JOSEPH SHATTUCK, President **RALPH P. ALDEN, Treasurer**
RAYMOND A. JACOBS, Cashier

Bankers and Brokers

RICHTER & CO.

Members New York Stock Exchange

Investment Securities

DIRECT PRIVATE WIRES TO NEW YORK AND BOSTON

J. E. ALDEN, Manager

Rooms 302-303 **Telephone 5922-5923**
318 Main Street Springfield, Mass.

T. K. McALLISTER

Investments

10 Post Office Square
BOSTON

Telephone Boston, Main 4380

244 Main Street
Massasoit Bldg.,
SPRINGFIELD

Springfield, 4438

Julius H. Whipple

Investments

Investments of surplus funds in carefully selected, high-grade local securities, nearly all of which are TAX EXEMPT, yield very satisfactory results and encourage development of home industries, thereby promoting local growth and prosperity.

These securities yield reasonable dividends and are safe investments.
I buy and sell them on a strictly commission basis and desire to present their merits to investors.

212 Court Square Building, Springfield, Mass.
Telephone 5240

American Real Estate Co.

6% Accumulative Bonds for Investment of Savings
6% Coupon Bonds for Income Investment

The Oldest Real Estate Company in New York

527 Fifth Avenue, NEW YORK

Office for Western Massachusetts:
25 Harrison Avenue, - - - Springfield, Mass.
A. S. HOWE, Manager

W. H. Jordan

Banker and Broker

Money Loaned on Watches and Diamonds

Room 7, Murray Building

432 Main Street **Springfield, Mass.**

Telephone 289-M

Springfield Security Co.

Credit Bankers

Loans

356 Main Street **Springfield, Mass.**

Licensed by the State of Massachusetts No. 77

What Can We Do For You ?

Addressing

We address envelopes and wrappers of every description at reasonable prices. Work promptly and accurately executed. Telephone 5620 and our representative will call.

Directories

We publish Directories for over 75 Cities and Towns. The value of Directory Advertising is best indicated by their remarkable patronage. Rate card sent on request.

Mailing Lists

We compile authentic lists of trades, professions, and every line of business. A good live mailing list, free from dead wood, can always be resold for what it cost you.

Multigraphing

We execute facsimile typewritten letters promptly. Our process is mechanically correct and the work itself is genuine. Just prices. Prompt, efficient, painstaking service.

The Price & Lee Co.
279 Dwight St.
Tel. 5620

THE
Springfield National
BANK

321-323 MAIN ST., Cor. BRIDGE ST.

Entrance to Safe Deposit Department:

248 BRIDGE STREET

HENRY H. BOWMAN, President
ROBERT W. DAY, Vice-President RALPH P. ALDEN, Cashier
PHILIP S. BEEBE, Assistant Cashier

CAPITAL - - -	**$500,000.00**
SURPLUS AND PROFITS	**715,000.00**
DEPOSITS - - -	**4,275,000.00**

Our Savings Department offers an excellent opportunity to save money. Interest begins on the first day of each month and is compounded quarterly at the rate of 3 1-2 per cent per annum.

SAFE DEPOSIT BOXES

$2.50 per year and upwards, according to size

Storage vaults for the safe-keeping of silverware and other valuables. Drafts drawn and letters of credit issued available in all parts of the world.

BOARD OF DIRECTORS

C. C. Abbey
Ralph P. Alden
Henry H. Bowman
C. A. Crocker
Robert W. Day
William O. Day
Ralph W. Ellis
William C. Godfrey
Louis C. Hyde
W. D. Kinsman
Fred T. Ley
G. Frank Merriam
Frank H. Page
William C. Simons
F. G. Tobey
Harry G. Webster
William G. Wheat

BANKING HOURS: 9 a.m. to 3 p.m. Saturdays: 9 a.m. to 12 m.

Savings Department open Monday evenings from 7 to 8.30

THE

CHICOPEE NATIONAL BANK : : :

464 Main, Corner Elm Street
Springfield, Mass.

CAPITAL $400,000.00

EDWARD PYNCHON, Chairman of The Board
GEO. A. MacDONALD, President
G. FRANK ADAMS, Vice-President
LEANDER W. WHITE, Cashier

BOARD OF DIRECTORS

Horace A. Moses
Irving H. Page
Donald Birnie
Frank N. Swan
Harold Wesson
Walter P. Dodge
Geo. A. MacDonald
Walter H. Whiteside
H. Goodman Waters
G. Frank Adams.
Edward Pynchon

THE
Chapin National Bank

241 MAIN STREET

Corner Lyman Street

SPRINGFIELD, MASS.

Capital,	$500,000.00
Surplus and Profits,	220,000.00

JAMES R. MILLER, President
JOHN C. KEMATER, Cashier

DIRECTORS:

CHESTER W. BLISS
JOHN W. B. BRAND
LUMAN S. BROWN
EDWARD M. COATS
CHARLES C. JENKS
JOHN C. KEMATER
HAROLD A. LEY
W. H. McCLINTOCK
HOWARD F. METCALF
JAMES R. MILLER
JOHN B. PHELPS
CHESTER C. RUMRILL
WILLIAM M. STEVENSON
CHARLES T. SHEAN
FRANK H. WESSON
SAMUEL R. WHITING

HOURS: 9 A.M. to 3 P.M. SATURDAY: 9 A.M. to 12 M.
MONDAY EVENING: 7 to 9

SPRINGFIELD
INSTITUTION FOR SAVINGS
ESTABLISHED 1827

Banking Room:
Elm Street, Court Square, Springfield, Mass.

DEPOSITS	$21,532,255
NUMBER OF DEPOSITORS	52,045

WINFORD N. CALDWELL, President
A. A. PACKARD, Vice-President
JOHN W. B. BRAND, Treasurer
G. FRANK ADAMS, Clerk

Trustees:

W. N. Caldwell
H. L. Bosworth
Fred'k Harris
Joseph Shattuck
George Dwight Pratt
A. A. Packard
A. W. Damon
W. W. McClench
G. Frank Adams
George B. Holbrook
James W. Kirkham

* * *

Any sum not exceeding One Thousand Dollars will be received on deposit and compound interest allowed until principal and interest amount to Two Thousand Dollars.

INCORPORATED 1852

HAMPDEN SAVINGS BANK

Banking Room: 294 Main, Cor. Fort Street
Springfield, Mass.

Business Hours, from 9 a. m. to 4 p. m.
Saturdays, 9. a. m. to 12 m.
Quarter Days: February 15, May 15, August 15, November 15.
Deposits received from One to One Thousand Dollars.

DWIGHT O. GILMORE, President
H. S. HYDE,
L. J. POWERS, Vice-Presidents
J. B. PHELPS, Treasurer
LOUIS C. HYDE, Clerk

TRUSTEES:

LOUIS C. HYDE
F. E. CARPENTER
C. H. MULLIGAN
MASE S. SOUTHWORTH
DWIGHT O. GILMORE
GEO. R. ESTABROOK
F. H. STEBBINS
E. T. TIFFT
PETER MURRAY
HENRY E. MARSH
W. E. GILBERT
H. J. BEEBE
HOWARD R. BEMIS

C. T. Shean & Co.

Agents for the **Brunswick-Balke-Collender Co.**

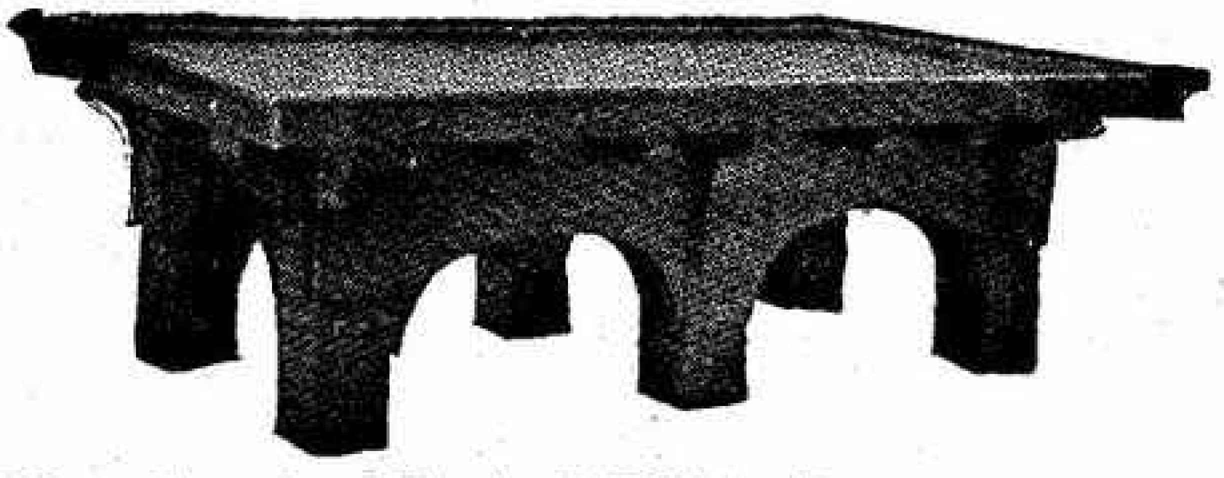

Standard of the World
Liberal Terms if Desired
Supplies of All Kinds
Repairing a Specialty

Billiard and Pocket Billiard Tables

Cooley's Hotel Block **Springfield, Mass.**

---

7 Alleys 6 Tables

The E. D. Tufts Co.

Bowling, Pocket Billiards, Cigars, Tobacco

Telephone 8968

23 Main Street, Cor. Bond **Springfield, Mass.**

The Brunswick-Balke-Collender Co.

OF NEW YORK

Leading Manufacturers of Recognized Standard

Billiard and Pocket Tables

and Up-to-Date

Continuous Bowling Alleys

Cafe and Store Fixtures Refrigerators Supplies of all descriptions
Repair Work by competent mechanics

129-131 Temple Street **New Haven, Conn.**

Branch 44 Market Street, Hartford, Conn.
Our Authorized Representative Visits Springfield and Vicinity Weekly.

Country Club Soda Co.

Incorporated

Carbonated Beverages

Massasoit Spring Water in Demijohns and Siphons Ginger Ale Our Specialty
Agents for Gas Liquid Carbonic Co., and General Carbonic Co.

Telephones 8290—8291

38-40 Emery Street **Springfield, Mass.**

Blacksmiths, Wagon Makers, Bottlers

C. L. Bailey & Son

C. J. Bailey, Proprietor

Blacksmiths

Motor Truck Bodies Built. Light and Heavy Business Wagons Made to order. Wagons and Dump Carts for Sale. Wagon Repairing and Jobbing of all Kinds. Automobile Repairing.

Practical Horse Shoeing

209 to 213 Dwight Street **Springfield, Mass.**
Telephone Connection

M. J. Dunn T. J. Moriarty

M. J. Dunn & Company

Manufacturers of

Wagons and Drays

The Kind That Have Stood The Test

Concord Buggies, Headquarters for Three-Bow Wagon Tops and Auxiliary Wagon Springs. Carriage and Automobile Painting. Rubber Tireing. Auto Truck Bodies Built to Order.

54 to 60 Emery Street, Cor. Fulton, **Springfield, Mass.**

Robert Berry Thos. J. Berry

Berry Brothers

Horseshoeing

General Blacksmithing

Correct Methods of Shoeing for all Gait Faults and Foot Ailments

Special Attention Given to Balancing for Road Work

454 Walnut St. **Springfield, Mass.**

M. J. Slattery

High Grade Carbonated Soda Waters

Sole Bottlers of De Lisser Ginger Ale.

Our Goods Are Put Up Under Sanitary Conditions.
Oldest Firm in the City.

Factory 561 1-2 Main Street **Springfield, Mass.**

Springfield Board of Trade

Massachusetts

Membership 1100

Joshua L. Brooks, ***President***
Joseph Shattuck, ***Vice-President***
Wm. H. Shuart, ***Vice-President***
Adolph W. Gilbert, ***Vice-President***
J. Frank Drake, ***Vice-President.***
George E. Foss, ***Secretary***
Frederick W. Thompson, ***Treasurer***
Charles A. Frazier, ***Auditor***

Traffic and Transportation Bureau

William H. Parks, ***Chairman***

Credit Reporting and Collecting Bureau

John Davis, ***Manager***
A. H. Furrows, ***Collector***

Booksellers

H. Rude Co.

Office Supplies

Stationery, Artists' Materials

School Books and Supplies

Photographers' Goods

418 Main Street **Springfield, Mass.**

The H. R. Huntting Co., Inc.

Booksellers and Publishers

Dealers in

Standard Books Rare Books Relating to Out of Print Books
Fine Editions American History Public Libraries Supplied
Reference Works A Specialty Catalogues Issued

Telephone **(Besse Bldg.)** **21 Besse Place**
Springfield, Mass.

The Springfield News Company

Wholesale

Booksellers, Stationers, and Newsdealers

The most complete and best selected stock of
Stationery, Books, Post Cards and Novelties
in the city

25 and 27 Fort Street **Cor. Post Office Square**

Charles D. Bond

Magazine Specialist

Representing the leading Publishers. New and Renewal subscriptions for all Magazines, also clubbing offers, solicited.

Orders from Social Clubs, College Fraternities, Libraries and Neighborhood Clubs given careful attention.

Subscriptions taken for New York and Boston Dailies and Baedeker's and Rolfe's Satchel Guide to Europe.

26 Mulberry Street **Springfield, Mass.**
Telephone 2047-W

Hampshire Brick Company

Mason Contractors

and Brick Manufacturers

Yards: South Hadley Falls, Mass.
General Office in City National Bank Building
380 High Street, Holyoke, Mass.
Telephone 1415

Springfield Office, Stearns Building
293 Bridge Street **Springfield, Mass.**
Telephone 686

J. B. Tetreault & Brothers

Carpenters and Builders

General Jobbing a Specialty
Estimates Submitted Satisfaction Guaranteed
Telephone
280 Wilbraham Road **Springfield, Mass.**

Alford B. Welch

Carpenter and Builder

JOBBING of all kinds given prompt personal attention. Plans and estimates furnished.

Telephone
180 White Street **Springfield, Mass.**

Builders

C. I. Gagnier — P. Angers

Gagnier & Angers

Contractors

Builders, and Real Estate Dealers

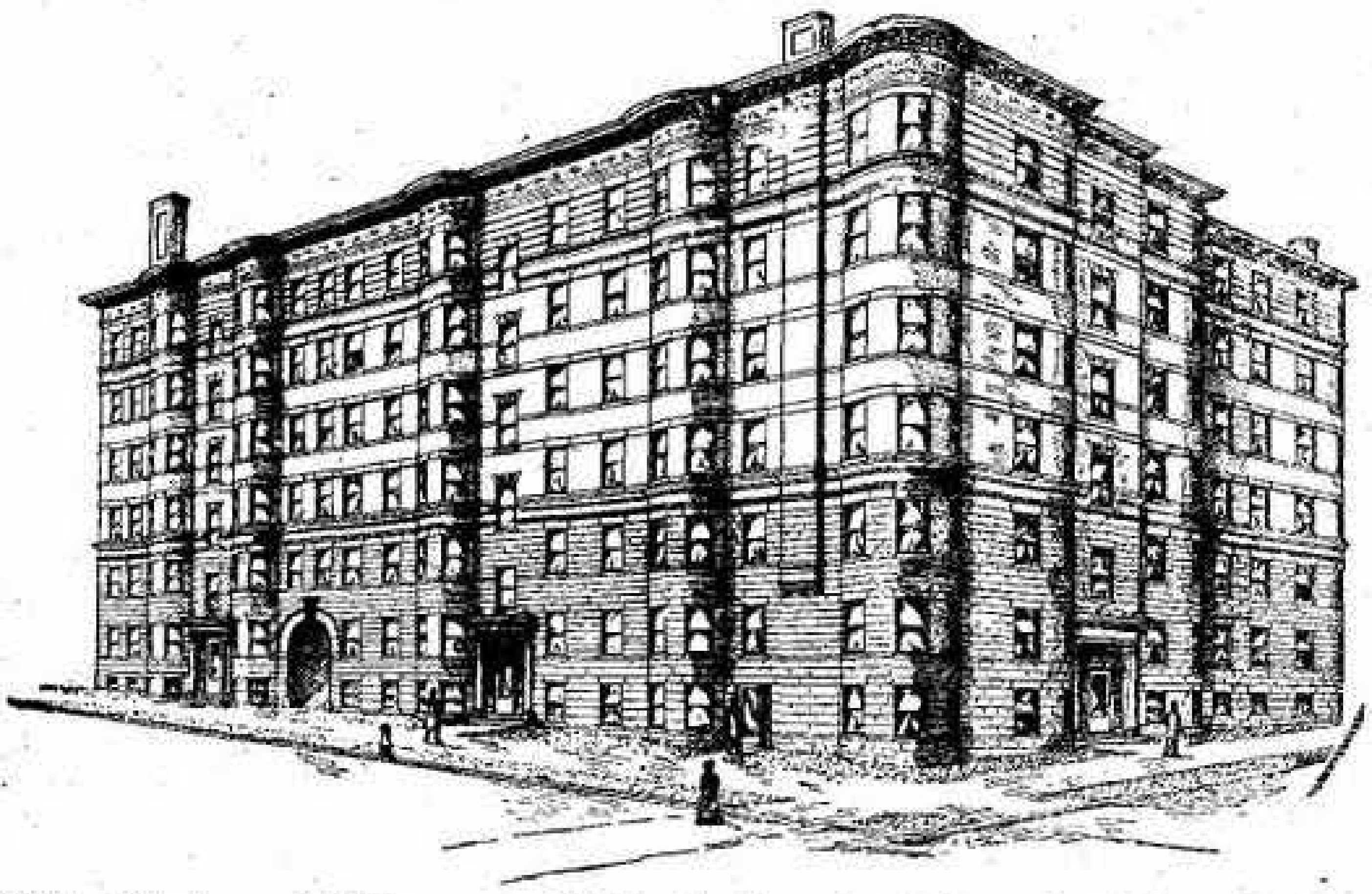

We furnish Plans and Specifications Free

Over 800 Buildings Erected to Date

Buildings of every Description Erected

Houses and Blocks for Sale

Investment Blocks a Specialty

"The Chateau," 278 rooms, 31 Maple St. One of our buildings, 1906

Office 327 Main Street **Springfield, Mass.**

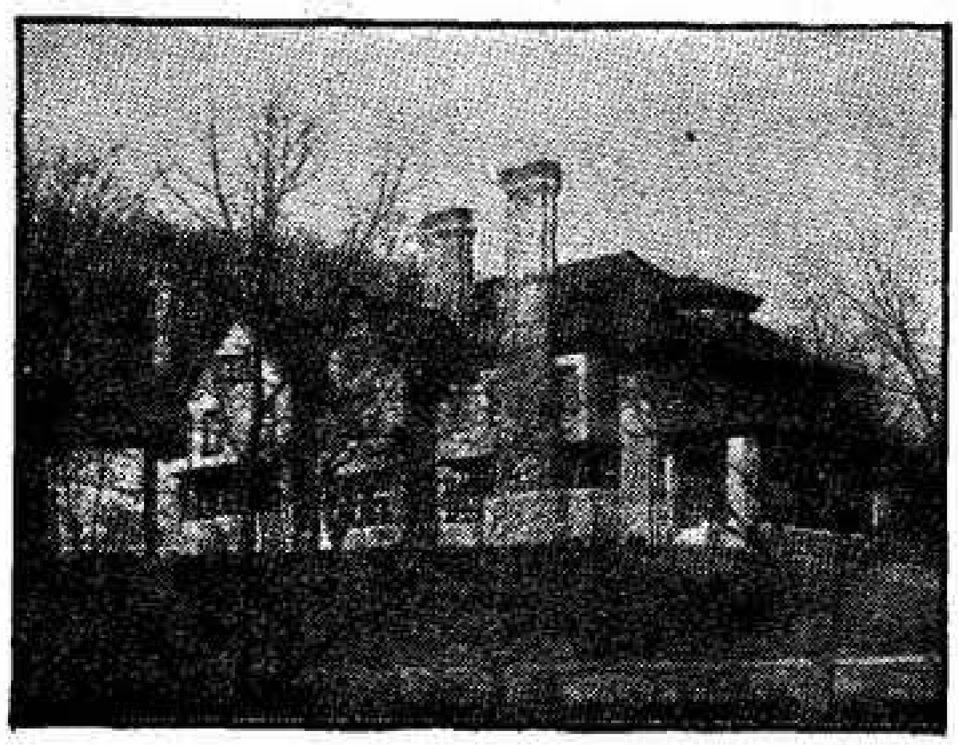

Almon G. Chapman

Carpenter and Builder

Plans and Estimates Furnished at Short Notice
Shop with Power for all Kinds of Jobbing
Telephone 3489

655 Worthington St. **Springfield, Mass.**

W. A. Chaplin — G. H. Chaplin

Chaplin & Chaplin

Builders and Designers

Real Estate, Mortgages, Insurance
Selling, Leasing and Managing of Central Property Investments
Houses Built and Sold on Easy Terms, Auctions
Phone 4391
208-210 Court Square Theatre Bldg.

15 Elm St. **Springfield, Mass.**

Geo. M. Burnham

General Jobbing, Building and Machinery Moving

Contractor and Builder

Residence, Round Hill, Upper End
House Telephone, 4192-W

Shop, Rear 10 Birnie Av.
Shop Telephone, 2706

Emile Rioux

Contractor and Builder

General Jobbing

Telephone

465 Belmont Ave. **Springfield, Mass.**

G. Arthur Angers

Contractor and Builder

General Jobbing

Office, Room 27, 327 Main Street **Residence, 129 Trafton Road**
Telephone
Springfield, Mass.

G. P. STRATTON

CARPENTER and BUILDER

JOBBING PROMPTLY EXECUTED

59 Terrence Street
Springfield, Mass.
Telephone 5263-M

Builders

Wm. H. Carpenter　Fred R. Pinney

Carpenter & Pinney

Contractors and Builders

General Real Estate Business

Stores, Garages and Alterations our Specialty

Pencil Sketches Furnished

Telephone 422 Room 208, **244 Main Street, opp. Lyman**

George J. Gagnier

Builder and Contractor

Plans and Specifications Furnished

Telephone 2391

44 Eagle Street　Springfield, Mass.

A. Frank Gilday

Carpenter and Builder

General Repairs and Alterations

First Class Jobbing a Specialty

110 Allen Street　Springfield, Mass.

Joseph W. Hayden

Carpenter, Builder

Contractor and Jobber

Window and Door Screens Made to Order and Repaired

Office and Residence, No. 16 Andrew St.

Boston Road　Telephone 3352-J

Springfield, Mass.

L. S. Wood

General Contractor and Builder

Special Attention
given to
Mill Construction

14 Stockbridge Street **Springfield, Mass.**

Chas. E. Gray

Carpenter and Builder

Houses Built to Order
Fine Jobbing a Specialty

44 Lester St. **Springfield, Mass.**

Geo. & Wilfrid Rioux

General Builders and Contractors

Telephone 1963-R

24 Adams Street **Springfield, Mass.**

Alfred J. Gregoire

Carpenter and Builder

Contracting and Jobbing a Specialty

Estimates Furnished

69 Union Street **Springfield, Mass.**

Telephone 6771-M

Builders

L. P. Fletcher

W. A. Newton & Co.

Carpenters and Builders

Contracting and General Jobbing

Office and Shop **150 to 156 Birnie Ave**

Telephone Connection

J. F. Marceau, 86 Chestnut Street, Indian Orchard J. Coiteux, 9 York Street

J. F. Marceau & Co.

General Contractors

Carpenters and Builders

Estimates Cheerfully Furnished

9 York Street **Springfield, Mass.**

Telephone 7895

W. J. Quinn W. J. Quinn, Jr., J. M. Quinn

W. J. Quinn & Sons

Carpenters and Builders

Contracting and General Jobbing

All Work Given Our Careful Personal Supervision

544 Longmeadow Street **Longmeadow, Mass.**

Telephone

John F. Bishop

Carpenter and Builder

Estimates Furnished

Jobbing

Telephone Connections

20 Division Street **Springfield, Mass.**

John L. Scott

Carpenter and Builder

Real Estate

Contract Work a Specialty

Shop and Residence

282 White Street Telephone 6765

Springfield, Mass.

Joseph H. Harris

Carpenter and Builder

General Repairs and Alterations

First Class Jobbing a Specialty

220 Pine Street Springfield, Mass.

Telephone

Wilfred Rioux

General Contractor and Builder

28 Applewood Place

Springfield, Massachusetts

The Home Realty Trust Co.

Builders and General Contractors

Telephone 4742-W

170 Ferry Street Springfield, Mass.

Builders

GAGNIER BROTHERS

Carpenters and Builders

Estimates Given
Plans Furnished
Jobbing Attended to

Competent Workmen
Promptness Our Motto

44 Eagle Street **Springfield, Mass.**

Louis Carreau & Son

General Contractors and Builders

Estimates Cheerfully Furnished
Real Estate for Sale or Exchange

Residence and Office
732 Chicopee Street, Willimansett
Telephone Connection
P. O. Box 35, Holyoke, Mass.

J. G. Roy

Contractor and Builder

Estimates Furnished on All Kinds of Buildings
Jobbing Promptly Attended to

907 Armory, Cor. Silver St.
Telephone 561

Coulombe Brothers

Carpenters and Builders

Our Experience is at Your Service
Plans Submitted, Estimates Quoted

Silas Street **Springfield, Mass.**

John F. Lougee

Carpenter and Builder

Contracting and General Jobbing

Estimates Furnished Contracts Taken

Office and Shop, 315 King St. Springfield, Mass.

Telephone Connections

" Quality "
Brick
and
Plaster Work

A. L. Dean

General Contractor
and Builder

46 Alderman Street

Springfield Mass.

Telephone

Concrete
Work
Plain and
Reinforced

Wm. J. Wells
Residence 283 Wilbraham Road

Geo. H. White
Residence 18 Norfolk Street

Wells & White

Carpenters and Contractors

Jobbing a Specialty

Shop Telephone 1842 Shop 39 New Street

L. W. Willcutt

Carpenter and Builder

All kinds of Planing, Sawing, Band Sawing, Shaper Work, Turning, etc., on Short Notice

I make a specialty of Jobbing, Cabinet Work and Furniture Repairing

Telephone 7404

Shop, 34 Hanover St. Springfield, Mass.

Builders

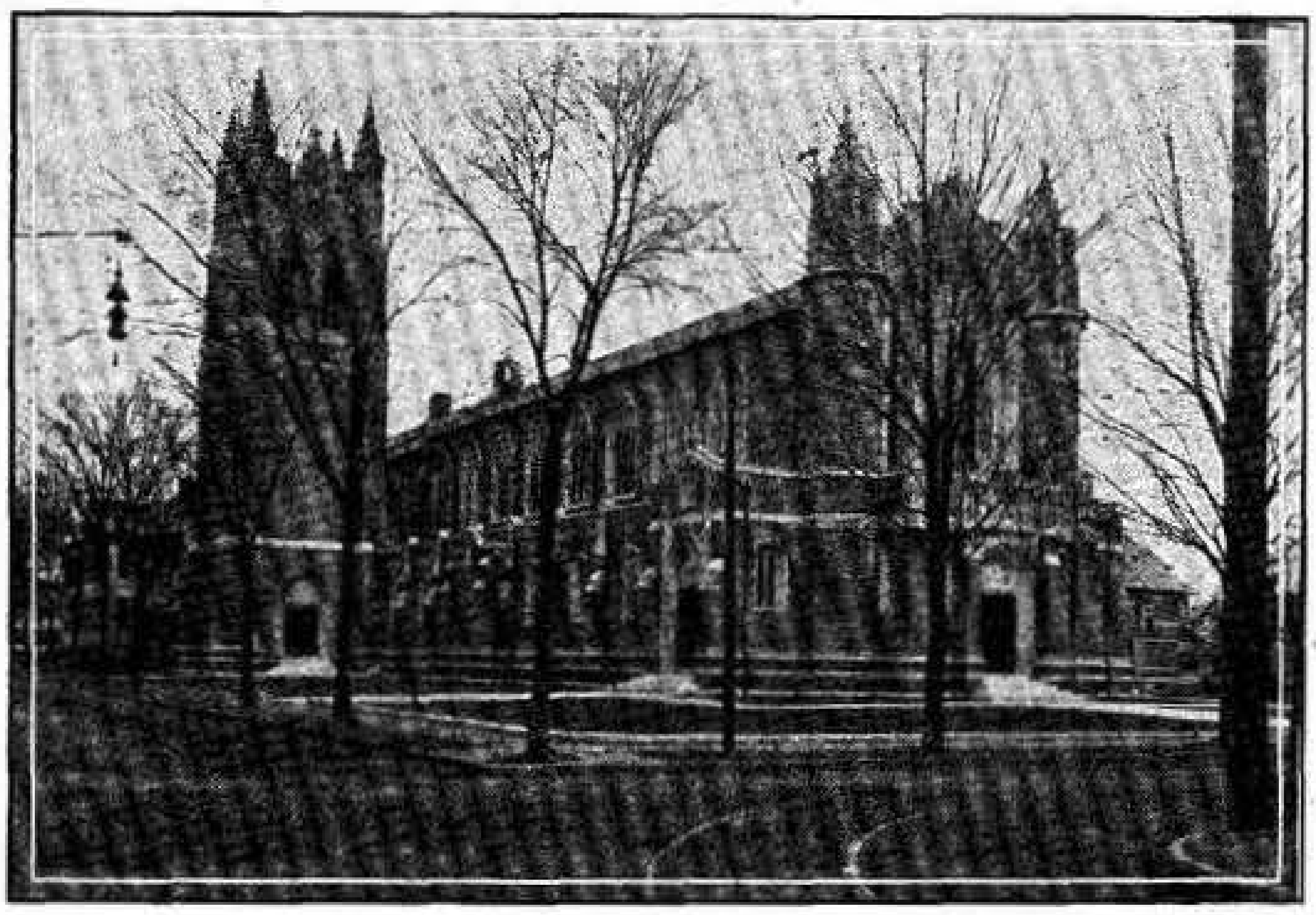

Ernest L. Sampson Geo. P. Sampson Charles M. Sampson

E. L. Sampson & Bros. Co.

Masons, Contractors and Builders

38 Dawes Street Telephone Connection Springfield, Mass.

Daniel W. Mellen

Mason Builder and Contractor

Office, 16 Taylor Street

Yard, 111 Dwight Street, Springfield, Mass.

Residence, 152 Bowles Street

Edwin T. Davis, 157 Lebanon St.
Telephone 2943-W

William W. Davis, 182 Lebanon St.
Telephone 526

E. T. Davis & Son

Masons, Builders and General Contractors

Concrete Work in all its forms, and all branches of Mason Work. Granolithic Walks a Specialty. Estimates Furnished. Contracts Taken, or Executed on Commission Basis.

157 Lebanon Street **Springfield, Mass.**

Daniel C. Shea

Mason Builder and General Contractor

Telephone 4562-W

113 Spring St. **Springfield, Mass.**

JAMES J. HENNESSEY

Mason Builder

Estimates Furnished Contracts Taken All Work Given Prompt Attention Jobbing Attended To

Also Dealer in SAND and GRAVEL

256 King Street **Springfield, Mass.**

Telephone 2949

Marcus Penn

Manufacturer and Dealer

Lumber, Ties, Poles, Wood

Builder : : Real Estate

Telephone 1487

533 Dickinson Street **Springfield, Mass.**

Building Movers, Eave Troughs

Buildings Bought, Wrecked and Removed

Also Dealers in Four-Foot, Grate, Stove and Kindling Wood

We are prepared to undertake the work of tearing down buildings of every description. Our force of trained workmen enables us to promptly and carefully execute all work we contract to do.

Second-hand Lumber of All Description for Sale

We keep on hand a large stock of second-hand **doors, windows, flooring, etc.,** which when refinished can be made to look as good as new. Reasonable prices. **All Kinds of Building Material.**

Telephone 7818

Fuller & Lavertue

132 Florence Street **Springfield, Mass.**

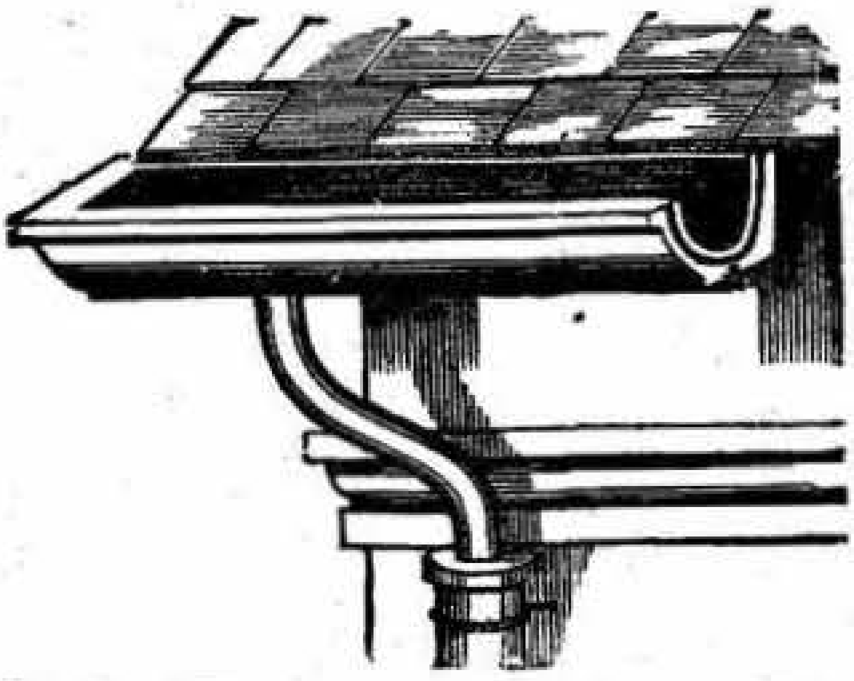

BENJ. POWELL

SUCCESSOR TO GEO. W. HALL

Dealer in

Wood Eave Troughs

Gutters and Conductors

also

Extension Ladders

All orders in or out of the City promptly attended to

Telephone

P. O. Address and Residence, 109 Allen Street **Springfield, Mass.**

It Pays to be Prominently Displayed

To let people know **who** you are, **where** you are and **what** you have to sell. The City Directory keeps your name before the public 365 days in the year, and it pays to be prominently displayed in any book so **constantly used** as the City Directory : : :

Is Your Name Prominently Displayed

JNO. R. DRISCOLL

SAM. B. CASSEDAY

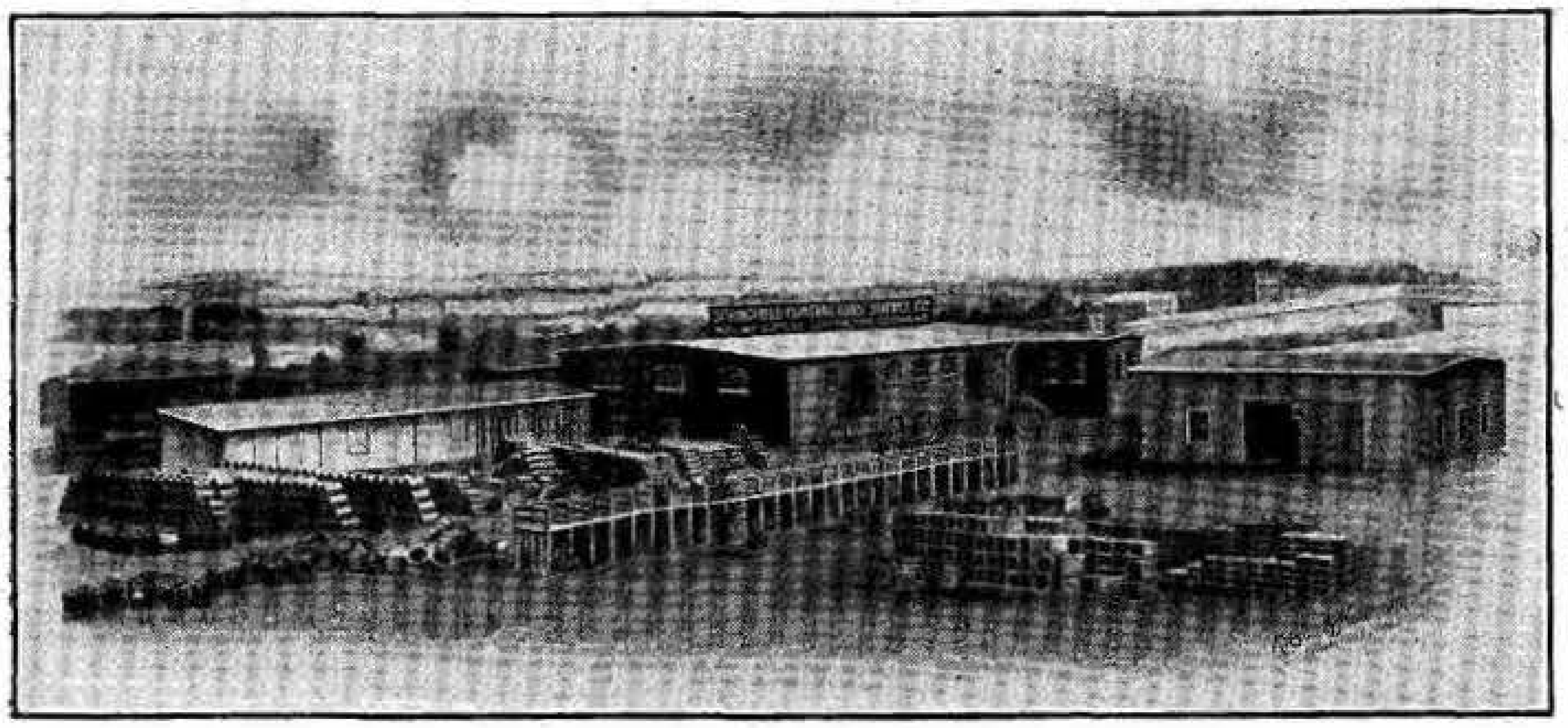

CONTRACTORS', MASONS', AND BUILDERS' SUPPLIES

NAPIER STREET

SPRINGFIELD, MASS.

Portland Cement
Keene's Cement
Lefarge Cement
White Cement
Lump Lime
Granulated Lime
Plastering Hair
Wall Plaster
Plaster Paris
Face Brick
Fire Brick
Fire Clay

Sewer Pipe
Flue Lining
Partition Blocks
Concrete Reinforcement
Lally Columns
Metal Lath
Plaster Board
Wall Board
Building Paper
Roofing Paper
Waterproofing
Round and Twisted Steel

SPRINGFIELD CONTRACTORS' SUPPLY COMPANY

Building Material

THE
PENFIELD
FIRE PROOF
CONSTRUCTION

The
Penfield Fireproof Construction

W. F. Penfield, Proprietor

Manufacturer and Designer of

Cement and Art Stone Tools

Fireproof Building Materials

Telephone Connection

Office, 41 Vernon Street **Springfield, Massachusetts**

Quarry, Russell, Massachusetts

Builders' Supplies, Cut Stone

New England
Pulp Plaster Co.

F. S. Valentine, Proprietor
Manufacturers of

Elastic Pulp Plaster

And Dealers in Masons' Materials

Office 138 State Street, Works Albany Street, near B. & A. R. R.

T. Shea, Inc.

Mason Supplies, Trap Rock, Gravel
Sewer Pipe and General Trucking

Special Attention to *Freight* and *Express* Work.

Office, 36 Lyman Street **Springfield, Mass.**

Telephones 82 and 83

The J. P. Falt Company

Cut Stone Contractors

Ohio Sandstone, Indiana Limestone, Longmeadow Sandstone

Office, Room 610, 33 Lyman Street **Springfield, Mass.**

Western Works, Bedford, Indiana. Longmeadow Quarries at East Longmeadow, Mass.

Room 365 Telephone 7851

Owen Marra

Building Stone

Estimates Given on all Kinds of
Cut Stone for Building Purposes

33 Lyman Street **Springfield, Mass.**

Cabinet Work, Carpet Cleansers

Ornamental Wood-working Company

A. Pritzlaff

Makers of all kinds of First-Class

Cabinet Work, Furniture,

Office, Bank, Store and Bar Fixtures, Refrigerators and Wood Mantels. Jobbing Promptly Attended to. Estimates furnished on all kinds of Wood-work.

Telephone Connection

561 1-2 Main Street **Springfield, Mass.**

C. J. Dige

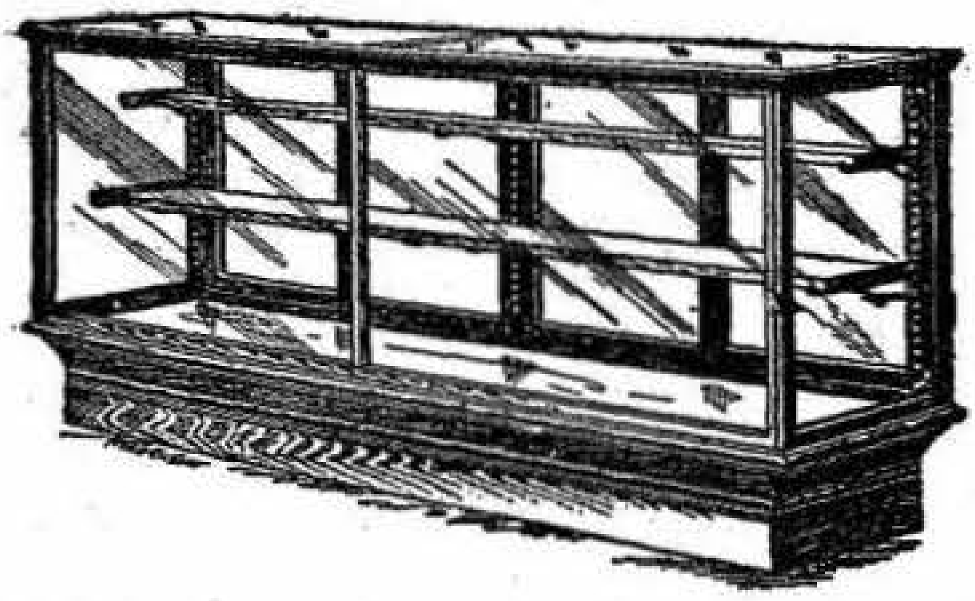

Carpenter and Cabinet Maker

Store Fixtures Made to Order and Repaired

Screen Doors and Windows Made to Order and Repaired

Show Case Manufacturer

Shop, 52 Harrison Ave. **Springfield, Mass.**

Telephone 4517

CARPET CLEANSING

By Which Process Do You Have Yours Cleaned?

BY TUMBLER

BY COMPRESSED AIR

BY STEAM

BY HAND WASHING

WE HAVE THEM ALL

ORIENTAL RUGS—Washed, Repaired, etc., by Native Experts. Will Call for Estimates.

Booklets Sent on Request.

CRESCENT CARPET CLEANING CO.

Telephone 3196

56 Harrison Ave. **Springfield, Mass.**

Emerson Laboratory

Chemists

Analyses of

Paper and Pulp | Iron, Steel and Alloys
Dyes and Textiles | Water, Coal and Oil

145 Chestnut Street **Springfield, Mass.**

Telephone 543

M. B. Brackett

Chiropodist

Established 1894

Corns, Bunions, and Bad Nails Treated in the most Painless and Skillful Manner

Prices Moderate. Office Hours: 8.30 to 12 a.m. 1.15 to 6 p.m. Open Wednesday and Saturday Evenings. Bookstore Building

Room 405, 389 Main Street **Springfield, Mass.**

Telephone

The S. & H. Antiseptic and Medicated Corn File

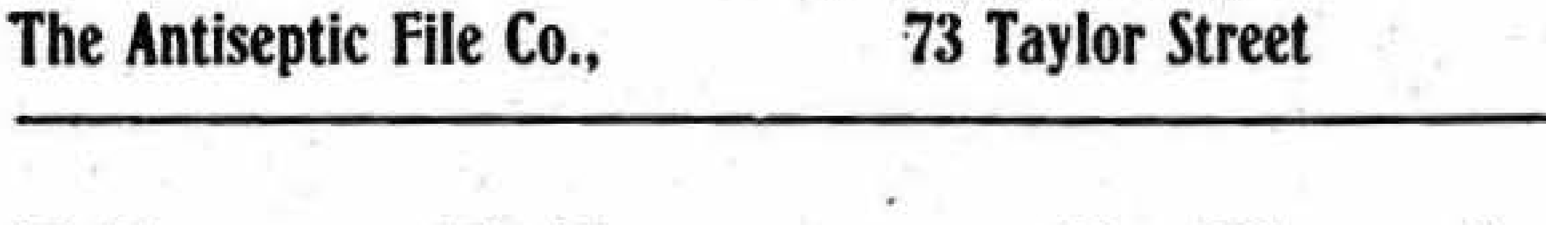

Affords positive and instant relief for

Corns, Bunions and Callouses

Being treated in a thoroughly antiseptic manner, no danger of blood-poisoning can result from its use, while its medicinal properties are endorsed by physicians and chemists. Price 10 cents. Manufacturers of Toilet Pumice

Manufactured by

The Antiseptic File Co., **73 Taylor Street** **Springfield, Mass.**

New Maps of Springfield

For Sale at the

City Directory Office **279 Dwight Street**

25 Cents Each

M. H. Barnett

Manufacturer of **Cigars** Jobber of **Tobaccos**

My Specialties are the

"Rockingham" **10c Cigar, and** **"309"** **5c Cigar**

Also Dealer in

Full Line of Smokers' Articles

Billiard and Pool Room Connected with the Store

309 Main Street **Springfield, Mass.**

Henry L. Whitcomb Frank D. Whitcomb

Joseph Whitcomb & Co.

Cigar Manufacturers

Wholesale and Retail Dealers in

Cigars, Tobaccos, Pipes, Matches, Playing Cards and Smokers' Articles

260 Main Street, Established 1852 **Springfield, Mass.**

Quality

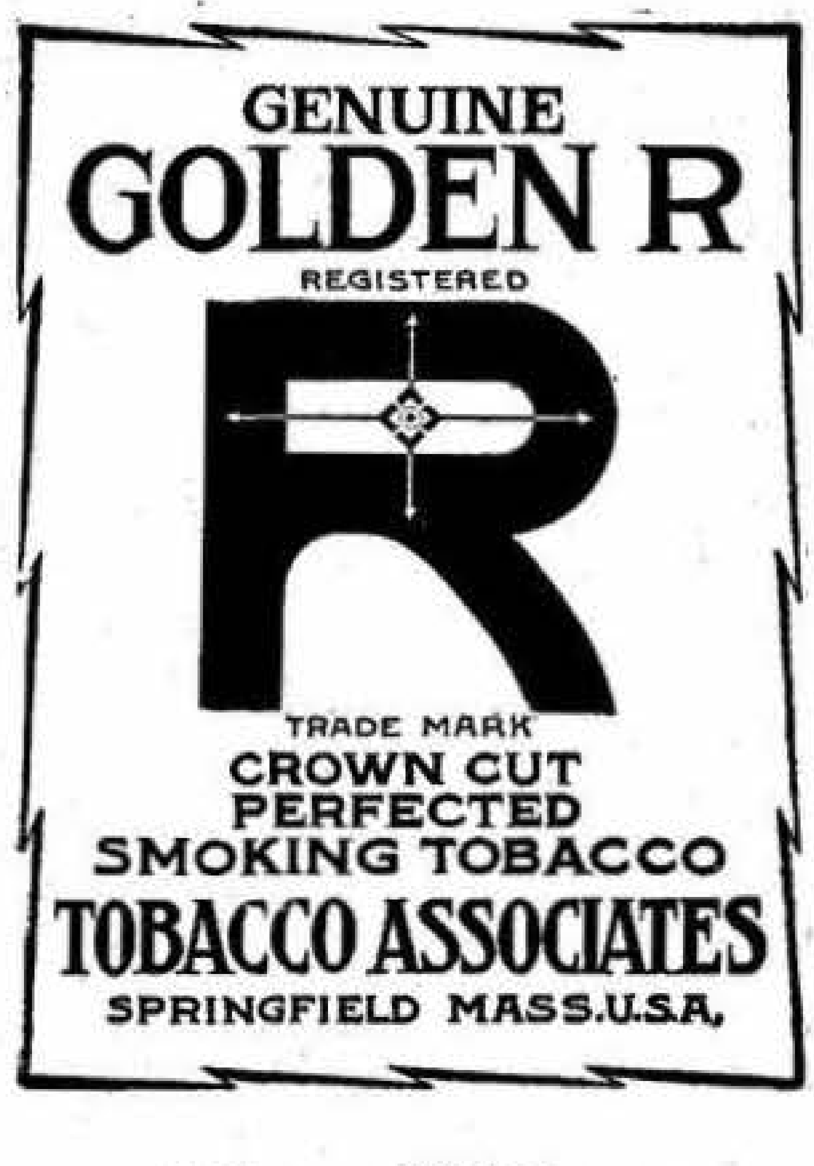

GENUINE
GOLDEN R
REGISTERED
TRADE MARK
CROWN CUT
PERFECTED
SMOKING TOBACCO
TOBACCO ASSOCIATES
SPRINGFIELD MASS.U.S.A.

Tobacco Associates

Expert Production of

Rapid Selling Tobacco

Telegraph: **Goldenare**

Springfield, Mass.

Distributers Everywhere

Facility

Horace P. Wright

(Successor to W. H. Wright)

Manufacturer of

Choice Brands of Cigars

Wholesale Dealer in

Foreign and Domestic Leaf Tobacco

Massasoit Cigar Manufactory

479 Main Street **Springfield, Mass.**

Nash & Co.

Retail Dealers of

Cigars, Tobaccos, Pipes
Newspapers, Stationery, Etc.

Pool Room Connected

371 Main Street Opposite Vernon and **192 State Street**
Springfield, Mass.

AN OPPORTUNITY

TO advertise your business in detail where people will see it. It will be referred and cross referred from headings people look at when they want to buy goods.

Civil Engineers and Surveyors

H. S. Durkee C. T. White A. H. Towne

Durkee, White & Towne

Civil Engineers and Surveyors

General Surveying Plans and Estimates, Road Construction and Superintendence. Electric Roads a Specialty

Rooms 7, 8 and 9, 17 Hampden St. **Springfield, Mass.**

Telephone 2496

F. P. Cobb F. M. Beesley R. P. Miles

Cobb, Beesley & Miles

Civil Engineers and Surveyors

Telephone
435 Court Square Theatre Building
31 Elm Street **Springfield, Mass.**

Harold T. Murphy

Civil Engineer and Surveyor

Surveys Plans and Estimates for All Kinds of Engineering Work

Telephone 4967 Room 26 Walker Building

476 Main Street **Springfield, Mass.**

MULTIGRAPH FACSIMILE TYPEWRITTEN LETTERS **MULTIGRAPH**

FURNISHED by THE PRICE & LEE COMPANY.
Springfield, Mass. New Haven, Conn.
Newark, N. J.

C. M. Kelton, Tailoring
CUSTOM

No. 293
Main St.

Second
Floor

Walter T. Bugbee

Merchant Tailor

New Location **356** Main Street

Elevator — Third Floor — Telephone 6895

The Graham Company

(Incorporated)

Merchant Tailors

New Location **318** Main Street

Elevator Eighth Floor — **Springfield, Mass.**

Frank Shoughrue — Harry S. Ripley

Shoughrue & Ripley

Clothiers and Furnishers

Alfred Benjamin-Washington Brand Clothing

203 Worthington Street — **Springfield, Mass.**

Just Around the Corner — Opposite Poli's New Palace

Clothing

Complete Outfitters for Men and Boys

Haynes & Company

Always Reliable

346-348 Main Street **Springfield, Mass.**

Charles E. Lynch

Men's, Boys' and Women's Clothier and Outfitter

Millinery, Boots and Shoes

361, 363, 367 and 369 Main Street

Springfield, Mass.

We always have what
we Advertise

Springfield, Worcester
Brockton

This Store is the Home of

Hart, Schaffner and Marx Clothes

The W. J. Woods Co.

Money Back if
You Say So

311-313 Main Street

Besse-Carpenter Co.

Clothiers, Hatters, Outfitters

Boots and Shoes

350-352-354 Main Street **Springfield, Mass.**

Dan S. O'Brien Company

The Smart Clothes Shop

Exclusive Local Distributers

Stein-Bloch Smart Clothes

337 Main Street **Steiger Building**

Maurice H. Tanner

Men's Tailor

Full Dress *and* Tuxedo Suits

To Hire *or* For Sale

146 1-2 State Street 'Phone 5809

"Shop of Quality"

Kiely

Hatter and Furnisher

Royal Tailors'

Clothes to Order

273 Main Street, Springfield, Mass.

Clothing

Leroy C. Cushman

Hatter and Haberdasher

The Live Store

Telephone 4600 Opp. Post Office

123 Worthington Street Springfield, Mass.

J. O. Sawtell

Men's High Grade Clothing

Knox Hats, Custom Shirts, Bath Wraps
Cravats

478 Main Street Springfield, Mass.

EST. 1901

J. S. Balloch

Maker Men's Clothes Clothier and Haberdasher
482 Main Street Springfield, Mass.

Home Outfitting Company

Men's Tailoring **Imported and Domestic Woolens** Ladies' Tailoring

Latest Styles and Samples Sent on Request

OUR GUARANTEE.—We guarantee the style, fit and workmanship of every garment ordered to be right or you do not accept it.

Telephone 8011 Open Evenings

487 Main Street Springfield, Mass.
Between Court Square and State Street

Clothing, Cloaks and Suits

D. H. BRIGHAM & CO.

Costumers for Women

Springfield, Massachusetts

BRANCHES:
New York
Boston
Hartford
New Haven

Crawford-Plummer Co.

402 MAIN ST.

Manufacturers and Retailers
SPRINGFIELD, MASS.
Haynes Building

BRANCHES:
New York
Boston
Hartford
New Haven

Free Alterations

Correct Styles for Women and Misses

Charles-
Inc.

IMPORTER
FORMERLY OF FIFTH AVENUE

A Specialty Shop

For the Providing of Feminine Apparel of the Better Kind

COSTUMES GOWNS WRAPS
TAILLEUR AND DEMI-TAILLEUR SUITS
BLOUSES MILLINERY

Imported Models and Direct Adaptations

Stearns Building
Two Hundred and Eighty Nine Bridge Street

The Woman's Shop

Distinctive Outer Apparel

FOR

Ladies and Misses

387 Main Street **Springfield, Mass.**

Misterly Bros.

Ladies' Furriers and Tailors

Riding Habits a Specialty

Rooms 505 and 506 Besse System Building

356 Main Street **Springfield, Mass.**

Telephone

George Goldenberg

Fashionable Ladies' Tailor and Furrier

Room 406, Bookstore Building **Springfield, Mass.**

Telephone 4478

When Measured in Dollars and Cents

Directory advertising is cheap. But when measured by results—well seven hundred odd advertisers in this year's directory ought to indicate something. Take our tip and join the crowd that measures the value of a medium with the yardstick results.

The Price and Lee Company

Fred S. Belden Pres. and Treas.	M. A. Maynard Vice-President	Ralph A. Rathbun Clerk

Maynard Coal Co.

Old Company's Lehigh
Our Specialty

Office and Yard **852 State Street** Telephone 180	**Branch Office** **151 State Street** Telephone 5652

Samuel F. Punderson Henry F. Punderson

R. W. Rice Coal Co.

Coal

138 State Street and 29 Logan Street **Telephone 4180**

William G. Tait, President

Box Car Coal

Never Exposed to Rain or Snow It's Always Clean and Bright

Tait Coal Co.

103 Main **Phone 118** **331 Liberty**
Springfield, Mass.

Coal and Wood, Charcoal

Best Coal Mined

S. Richard Carlisle

Telephone 1301 **3 Elm Street**

Springfield, Mass.

The Moses Ehrlich Coal Company

Moses Ehrlich, Proprietor

Moses Ehrlich Coal Co.
734

Wholesale and Retail Dealers in Anthracite and Bituminous

Coal

Office, 105 Worthington St. Telephone 1820
Pocket, 220 to 240 Summer St. Telephone 1100
Springfield, Mass.

BROWN'S QUICK FIRE CHARCOAL

Brown's Quick Fire Charcoal

used instead of wood for kindling fires. Shipped to any point in New England in car lots or put up in paper bags. Sold by all Grocers.

L. S. Brown

Room 516 **317 Main Street** **Springfield, Mass.**

When Looking for That Address

Our patrons and the public are invited to consult our file of Directories on the fifth floor . . . .

The Price & Lee Company **279 Dwight Street**

Don't Hunt for Sullivan He's Busy

T. J. Sullivan

Coal

Try Some

Office, 282 Main Street Telephone 2032-R

Established 1841 **Over 200 Branches**

R. G. Dun & Co.

The Mercantile Agency

The Pioneer Mercantile Agency. Branches in all Principal Cities, embracing Europe and Australia. Our reference books are issued quarterly, and contain the names and ratings of over one million and a half traders. COLLECTIONS MADE EVERYWHERE.

Lyman S. Loomis, Manager

Office, 293 Bridge Street **Springfield, Mass.**

Reference, Springfield Safe Deposit and Trust Co.

The Brown Mercantile Agency

Bonded in the sum of $5,000 filed with the Treasurer of this Commonwealth
Kirk H. Brown, Manager

COLLECTIONS

Room 421, 374 Main Street **Springfield, Mass.**

Telephone 3192-W

AN OPPORTUNITY

TO advertise your business in detail where people will see it. It will be referred and cross referred from headings people look at when they want to buy goods.

Collection Agency

Beacon Credit Exchange

A $10,000.00 Massachusetts Corporation

Distributors of Credit Information and Publishers of the "Beacon Credit Guide"

THE office of the Beacon Credit Exchange is a veritable storehouse of credit experiences. The credit records of thousands upon thousands of people and firms are indexed, tabulated and filed here. And not only that, they are constantly being revised, changed, added to, and in hundreds of ways, from hundreds of sources, kept right up-to-the minute.

¶ Granting credit will cease to be a speculation with you when you fully realize the value of the Beacon Service and System,

Exclusive Springfield Member of National Association of Mercantile Agencies

307 Main Street
Springf'ld, Mass.

BEACON

TELEPHONES:
2848 and 2849

Local Members of Amer. Collection Service and Nat'l Collectors Associat'n

STOP EXPERIMENTING! The Beacon System is the only commercial agency in Western New England that has stood the test of time. We are collecting more money for more people than all other agencies in Western New England combined.

¶ We are ready to start some money coming your way---it's up to you to say when. Why not send us a list of your old accounts while the matter is fresh in your mind, and allow us to get busy now.

We Get The Money — And So Do You!

Beacon Adjustment Co.

A $25,000.00 Massachusetts Corporation

Oldest, Largest and Best Equipped Commercial Agency in Western New England

General Construction Work

We Specialize in

Pavement and Concrete Construction

Bituminous and Macadam Roads. Cement Sidewalks and Curbing. Underground Work of All Kinds

The Quality of Our Workmanship and Materials Enables Us to Satisfy Our Patrons.

Adams & Ruxton Construction Co.

Rooms 300-301 Telephone

33 Lyman Street Springfield, Mass.

E. B. Vaughan, 28 Whittier Ave. Tel. 3578-M
Office Tel. 3029
C. P. Kibbe, Longmeadow Tel. 3356-W

Vaughan & Kibbe

Contractors

Excavating, Grading, Sewer Work. Labor and Teams by Day or Contract. Concrete Construction. Granolithic Sidewalks

Office and Yard, Main Street, Near South End Bridge **Springfield, Mass.**

S. F. Punderson F. S. Valentine H. F. Punderson

Rice-Valentine Co.

Excavating, Grading Concrete Construction

Telephone 4180

138 State Street Springfield, Mass.

Contractors

A. E. Stephens Company

Contractors and Builders

395 State Street **Springfield, Mass.**

No. 25 Madison Square North **New York**

George H. Sage, President Seymour N. Robinson, Treasurer

Berlin Construction Co.

H. C. Collins, Contracting Engineer

Steel Buildings, Bridges and Structural Work : :

Works: **Berlin, Conn.** **25 Sanford St., Springfield, Mass.**

BOILERS
SMOKE STACKS, FLUES
TANKS

STRUCTURAL STEEL
BRIDGES
WATER TOWERS

WALSH BOILER & IRON WORKS

ENGINEERS and CONTRACTORS

221 LIBERTY STREET **SPRINGFIELD, MASS.**

L. B. VANDERBILT
MANAGER

BOILER REPAIRS
ERECTION WORK

M. Alpert

General Contractor, Builder

Wholesale and Retail Hardware

Telephone 4742-W

170 Ferry Street **Springfield, Mass.**

J. E. Fitzgerald, Pres. and Treas. W. H. Bowker, Secretary
W. E. Lovelace, Manager

The New England Construction Co.

Railway and General Contractors

Telephone 3999

274 Main Street **Springfield, Mass.**

Vaughan Construction Co.

Contractors

Excavating, Grading, Turfing, Landscape Gardeners, Etc.
Concrete and Granolithic Foundations and Sidewalks, Etc.
Heavy Teaming by the day or contract; also Labor furnished. Water and Sewer Pipes furnished and laid

Telephone Connection

Office, 14 Middlesex Street **Springfield, Mass.**

Thomas Cordner N. L. Montague

Cordner & Montague

General Contractors

Railroads, Highways, Bridges, Sewage Systems, Water Works, Dams.
Concrete Construction, Granolithic Sidewalks
Excavating and Grading

Telephones 5709 and 4232

433 Bay Street **Springfield, Mass.**

M. Way
Tel. 5396

G. I. Cellilli
Tel. 2590

Way & Cellilli

Contractors

Excavating, Grading, Water Works, Sewers, Macadam and Gravel Roads.
Concrete Dams, Concrete Bridges, Concrete Sidewalks
Everything in Line of Earth Work

62 Bliss Street **Springfield, Mass.**

Contractors

Fred E. Sackett, President — Frank H. Sackett, Treasurer

Sackett Brothers Co.

Contractors for

Sewers, Excavating and Grading, Turfing Concrete Construction, Stone and Brick Pavings, Artificial Stone Walks, and so forth. Granolithic Sidewalks a Specialty.

Office Phone 245

862 Worthington Street — **Springfield, Mass.**

J. R. Driscoll

General Contractor

Artificial Granite and Granolithic Pavements

The Best Pavement in the World

Will warrant to keep it in repair for 20 years Free of Cost. Also for fire-proof Flooring in Buildings intended for manufacturing Purposes. Cheaper than Brick Arches, and twice the strength. This Flooring is Indestructible, and will stand all ordinary wear and tear that such buildings are subject to. Especially adapted for paper mill floors, beams and roofs.

Office and Residence, 648 State Street — **Springfield, Mass.**

W. C. Goodrich

Real Estate and Loan Agency

Land Excavating, Grading, Turfing, Etc.

Ashes removed. Men furnished by the day for all kinds of Manual Labor, Teaming, General Jobbing on Sewers, Curbing and Brick Sidewalks. Compost for sale

139 White Street — **Springfield, Mass.**

Telephone 3428-W

Antonio (Tony) Gagliarducci

General Jobber

Agricultural and Landscape Gardener

A Specialty of Lawns, House and Office Cleaning
Boilers and Furnaces Cared For

246 Mill St., Cor. Knox — **Springfield, Mass.**

Telephone 3914-R

Reynolds & Co.

Earthwork

357 Maple Street **Springfield, Mass.**

Alfred Labrie

Excavating and Grading

Trucking and Moving in all Lines Real Estate Bought and Sold

Telephone Connection

430 Mill Street **Springfield, Mass.**

J. B. & J. S. Beauchemin

Contractors and Builders

Manufacturers of Artificial Stone

Let us Estimate on your Plans and Specifications.
Honest Work—Honest Prices

250 Westfield Street **West Springfield**

Frank E. Treuchet

Sheet Metal Contractor

Cornices, Skylights,
Roofing, Metal Ceilings,
and Job Work

50 Hampden St. **Springfield, Mass.**

Telephone { Office 4385
Res. 2693-W

Cornices and Skylights

E. C. Atwater & Co.

Manufacturers of

Cornices, Skylights, Gutters,
Tin Roofing

General Jobbing

Estimates Furnished on Application

23 Bond Street **Springfield, Mass.**
Telephone Connection

Architectural Sheet Metal Work

HAMPDEN
CORNICE
WORKS

26 Taylor St.
Springfield, Mass.
Telephone

Skylights
Cornices
Roofing
Jobbing
Repairing

Estimates Furnished Residence 51 Farnsworth Street

Peter Ouimette

All kinds of

Cornice and Skylight Sheet Metal Work

Furnace, Metal Ceilings, Tin and Slag Roofing

51 Taylor Street **Springfield, Mass.**
Residence Telephone 3646-J Office Telephone 1414

Max Radding Julius Radding

The Radding Co.

Cornices, Skylights, and Roofing

of Every Description

Tar Gravel Roofing a Specialty Plumbing and Gas Fitting

55 Sharon Street Telephone 3780 **Springfield, Mass.**

EDWIN O. HAPGOOD, Pres. SAMUEL S. PEASE, Treas.

H. & J. Brewer Company
Wholesale Druggists

Headquarters for Manufacturers' Supplies of
Heavy Chemicals, Acids, Oils, Etc.
Complete Stock of Patent Medicines, Drugs and Pharmaceuticals
Telephone 4940
404 Dwight Street **Springfield, Mass.**

Wheeler's Drug Store

F. N. Wheeler & Co., Props

Drugs, Medicines, Toilet Articles
Stationery, Cigars, Etc.
Winchester Park
802 State Street **Springfield, Mass.**

Frank S. Stone

Purchaser of
H. & J. Brewer Company's Prescription Drug Store
Complete Line of
Drugs, Chemicals, Patent Medicines, Toilet Articles, Cigars, Etc.
Brewer's, Kibbe and Foss Chocolates
463 Main Street, Cor. Sanford Telephone 1410

Sikes Drug Co., Inc.

Proprietors Sikes Drug Store
Prescription Compounding a Specialty
Everything in the Drug Line. Imported and Domestic Cigars.
Courtesy and Prompt Service in All Our Departments.
Winchester Park
827 State Street **Springfield, Mass.**

Dry Goods (Wholesale), Linen Dealers

W. E. Truesdell

Wholesale Dealer and Manufacturers' Agent

Hosiery, Underwear, Small Wares
Furnishings, Fancy Goods

School Supplies, Etc.

382 Bridge Street **Springfield, Mass.**

Raphael Sagalyn & Co.

Wholesale Dry Goods and Commission Merchants

Blankets and Linens for Hotels
Hosiery and Underwear

Myrick Building Telephone 1334
11-15 Worthington Street **Springfield, Mass.**

Kinsman & Campbell Co.

"The Linen Store"

Large, complete and exclusive lines of Fine Linens, Dining Room, Bedroom, Decorative and Dress Linens, Specialty Departments in Linen Handkerchiefs, Gloves, Hosiery, Neckwear.

406 Main Street **Springfield, Mass.**

Samuel Abrams

(Home City Brand)

Jobber and Manufacturers' Agent

Hosiery, Underwear, Shirts, etc.

56 Taylor Street **Phone 3688**

Dyeing and Cleansing, Muslin Underwear

E. L. Smith C. D. Smith

THE COLONIAL CLEANS CLEANEST

The Colonial
Dyeing and Cleansing House

Goods Called For and Delivered

Telephone 5499

15 Sherman Street **Springfield, Mass.**

Margaret E. Neylon

French Dry Cleaning a Specialty

¶The methods we use in cleansing Ladies' and Gentlemen's Garments have built us a reputation for satisfying even the most critical persons.

362 Bridge Street Telephone 2640 Springfield, Mass.

Works and Branch Office, 10 Hayden St.

America's Best

Cleansers and Dyers
Elmwood Cleaning and Dyeing Works

"Hegy Method," French Dry Cleaning and Dyeing

Receiving Office

135 State Street Telephone 7525 **Springfield, Mass.**

Holyoke Northampton Westfield

Bailey Underwear House

Makers and Designers of Ladies' Underwear

Made from Measure

Our facilities enable us to make any style of Garment in Muslin Underwear.

Careful attention is given to all Mail Orders.

34 Brown Street **Springfield, Mass.**

Dyeing and Cleansing, Dry Goods

They Judge You by Your Clothes---
Keep Them in Shape

CLOTHES must be given proper care if they are to look well and wear well. **Dust particles and stains unremoved will soon destroy the finest fabric. Well pressed garments create the right impression and give longer service.**

Our equipment and knowledge of how to care for men's clothes—so that the original fine lines are preserved—enable us to serve our men patrons satisfactorily. Prices are right. Goods called for and delivered promptly.

SPRINGFIELD CLEANSING & DYEING CO.

Steam and French Dry Cleaning

74 Harrison Avenue Telephone 1034 **Springfield, Mass.**

THE FERRY ST. BARGAIN STORE

OUT OF THE HIGH RENT DISTRICT

"Gurvitch System"

WE COMBINE HIGH QUALITY and LOW PRICES

Everything in Silk, Woolen and Cotton Dress Goods

154-156 Ferry St. **Telephone 1511** **Springfield, Mass.**

The Mortality of Advertising

THE waste basket is the grave of millions of dollars worth of advertising every year. Keep your advertising out of the waste basket by using mediums that are not thrown away. The City Directory is on the job 365 days in the year and no level headed man will think of the waste basket and the City Directory at the same time.

The Price & Lee Company

Robert J. Chisholm "LEADERS IN OUR LINE" Frank N. Wade

CHISHOLM & WADE

Electrical Contractors

All Kinds of Electrical Goods and Supplies

C. & W. Automatic Closet and Bath Room Lighters

Let us estimate. It costs nothing. We may be able to cut your expense and solve your electrical troubles. We have electrified others, let us electrify you. Everything, from the door-bell to complete house wiring and equipping, at a cost which, our experience has taught us, can be done in a first-class manner.

WE HAVE A SYSTEM OF OUR OWN

206 North Main St. TELEPHONE CONNECTION **Springfield, Mass.**

G. W. Bowman PHONE 383 J. B. O'Neil

BOWMAN & O'NEIL

Formerly associated with Bowman & Gregg Co.

Electrical Contractors

16 Bliss St., near Main

Get Our Estimate **Springfield, Mass.**

ELDREDGE ELECTRIC MFG. CO.

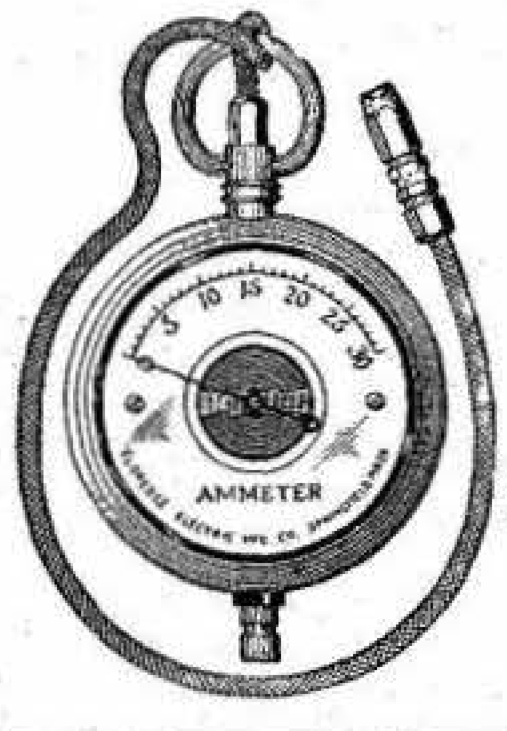

Manufacturers of

Electrical Measuring Instruments and Specialties

3 POST OFFICE SQUARE

Phone 1912

SPRINGFIELD, MASS.

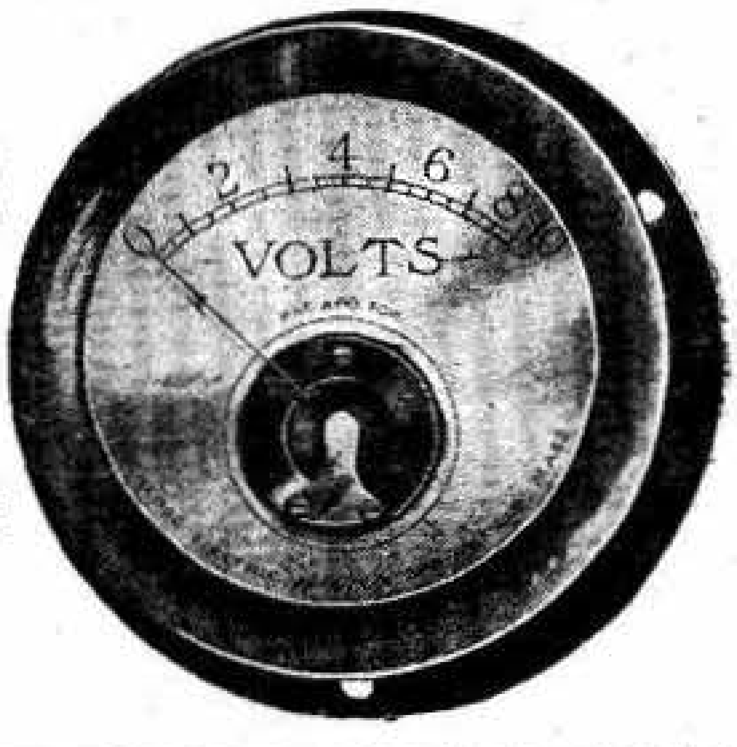

Electrical Contractors, Lighting Fixtures

Herbert O. Brown, President — Percy S. Gates, Treasurer

Brown-Gates Co.

Wholesale and Retail Lighting Fixtures

Cor. Bridge Street and Stearns Square

Springfield, Mass.

Agent for AETNA Incandescent Lamps of the AETNA ELECTRIC LAMP CO.

Dwight M. Smith

Electrical Contractor

We are Prepared for all kinds of Wiring and Repairs

Telephone 5338-J Room 302 Whitney Building

310 Main Street **Springfield, Mass.**

Richard A. Turner & Co.

Thomas M. Devine, Proprietor

Electrical Engineers and Contractors

Agents for Western Electric Motors, Generators and Telephones
Sturtevant Vacuum Cleaners

Telephone

44 Taylor Street **Springfield, Mass.**

Economy Electric Co.

Henry Dyer, Mgr.

Electrical Contractors

Electric and Gas Fixtures and Supplies Expert Repair Service

Agent for Columbia Nat. Mazda Lamp

629 Main St. Telephone 6257-W **Springfield, Mass.**

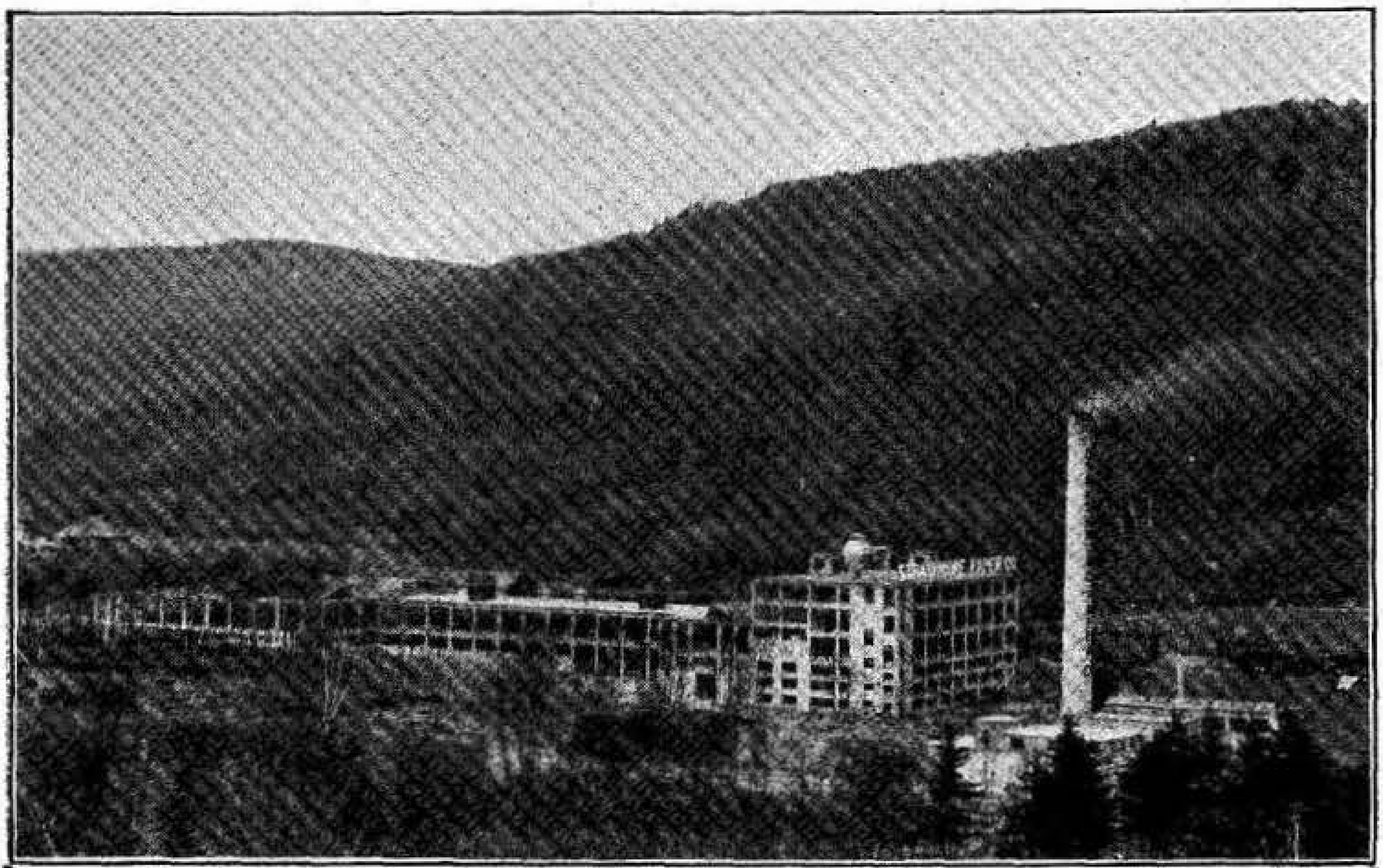

Samuel M. Green Company

Engineers and Architects

Members of
American Society of Mechanical Engineers
American Society of Civil Engineers
Canadian Society of Civil Engineers
National Association of Cotton Manufacturers

Plans **Specifications** **Estimates**
Supervision **Examinations** **Reports**
Valuations **Appraisals** **Inventories**

Buildings designed in brick, steel, stone or reinforced concrete.

Water power development, including dams, penstocks and wheel installations.

Power plants—steam, hydro-electric or gas.

Tests on boilers, engines, electrical apparatus, gas producers and engines, hydraulic and mechanical apparatus of every kind.

Send for booklets.

Stearns Building **Bridge and Barnes Streets**
Springfield, Massachusetts

Telephone 77 Springfield. **Cable address: Green-Springfield.**

CHARLES E. BLISS A. H. LAVALLE

BLISS & LAVALLE

Mill Engineers

Plans, Specifications, and Complete Supervision Furnished for the Construction of Manufacturing Buildings, Steam and Hydraulic Power Plants

SURVEYS AND REPORTS

for General Power Development and Improvements

274 MAIN STREET

Hampden Building Springfield, Mass.

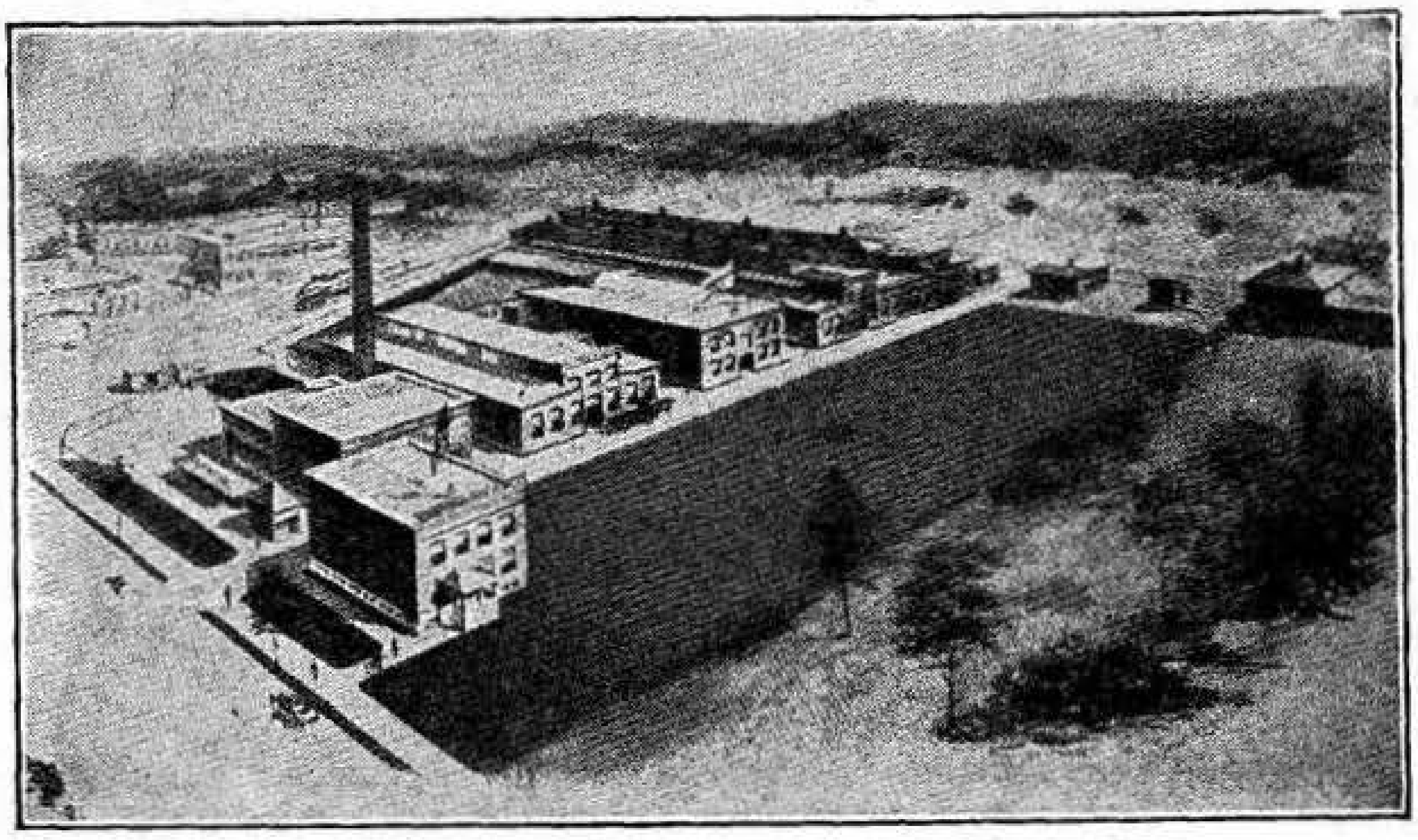

McClintock & Craig

Paper Mills, Textile Mills and other Industrial Plants. Reinforced Concrete Construction. Hydraulic Development and Reconstruction. Power Plants. Tests and Appraisals.

33 Lyman St. Tel. 3900 **Springfield, Mass.**

James D. Long

Architect and Engineer

Plans, Estimates, Specifications and Supervision.
: : : Machine and Commercial Designing : : :
Artistic Lettering and Blue Printing

Office
307 Main Street, Room 39
Telephone 7470

Residence
21 Sheldon Street
Telephone 6921-W

Springfield, Massachusetts

The Milner-Bill Company

Engineers and Contractors

Specializing in—

High Pressure, Mill and Power Piping
Vacuum Heating and Sprinkler Systems
Electric and Belt Driven, Fans and Blowers
Radial Brick Chimneys

59 Fort Street Telephone 1581 **Springfield, Mass.**

Engineers and Architects

Bruno Wozny

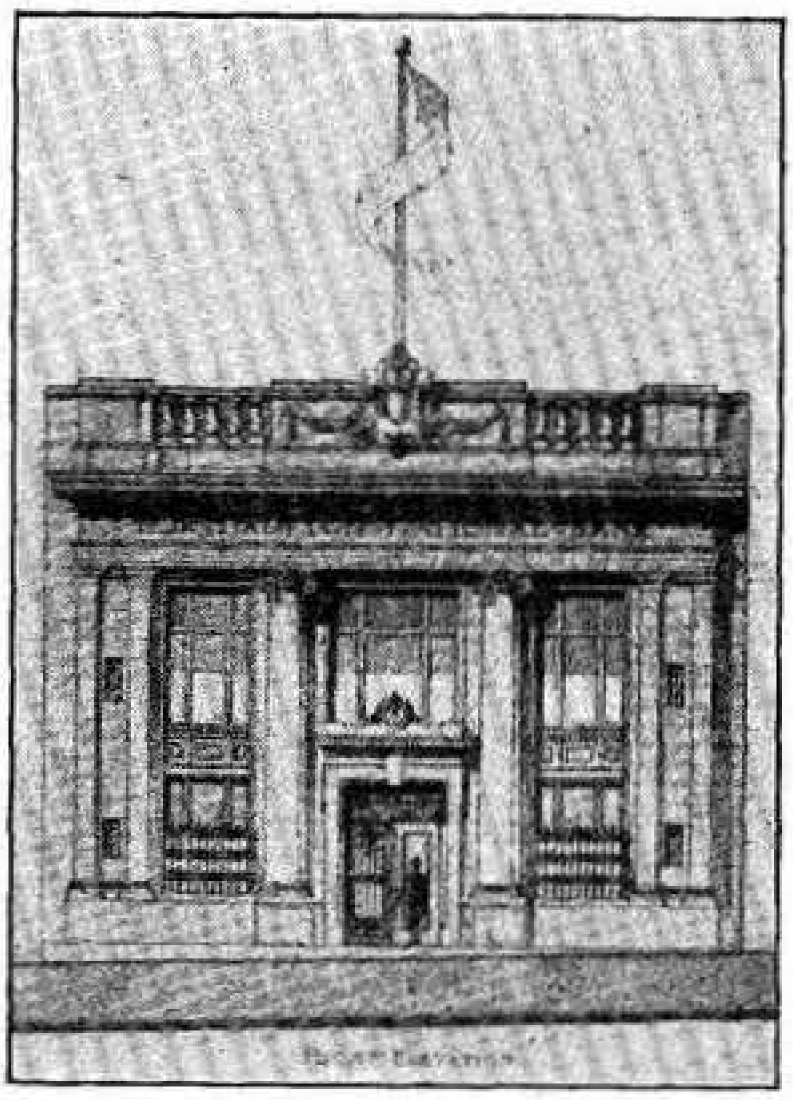

ARCHITECT AND
Constructing Engineer

Specialties

Banks, Churches, Hotels, Apartment Houses, Factories, Stores, School Houses, Fine Dwellings and Public Buildings.

Extensive experience in the construction of buildings for investments.

Office	**Residence**
381 Main St., Room 27	**116 Fort Pleasant Ave.**
Telephone 4309-W	Telephone 4309-R

Springfield, Mass.

H. L. SPRAGUE, Architect and Engineer

Building Plans, Specifications and Supervision
Mechanical Drawings, Consulting and Estimating
BLUE PRINTS BY ELECTRIC LIGHT MACHINE Regardless of Weather Conditions

Offices	Telephones	
420, 421, 424 and 425 Whitney Building	**Office, 5700**	**Residence 1231**

Springfield, Mass.

J. W. Foster

Architect and Construction Engineer

Domestic Architecture a Specialty

Room 8
22 Worthington Street **Springfield, Mass.**
Telephone Connection

J. K. Barker

Mem. Boston Soc. C. E. and Society of Engineering Contractors

Civil and Hydraulic Engineer

Surveys, Plans, Estimates and Specifications for Municipal, Hydraulic, Railway, Bridge, and Mill Engineering. Construction Supervised.

288 Main Street
Greenfield, Mass.

Telephone

332 Main Street
Springfield, Mass.

CHESTER P. NEWTON

Mechanical and Mill Engineer

Hydro-Electric and Steam Power Plants,
Heating, Ventilation, Electric Lighting,
Consultations, Estimates, Reports, Plans,
Specifications and Superintendence

Room 411
318 Main Street

Telephone
Springfield, Mass.

F. H. Bullard

Mechanical Engineer

203 Stearns Building
Telephone 938

Springfield, Mass.
Correspondence Invited

Gingras

Springfield, Holyoke, Chicopee and Chicopee Falls Express

Motor Truck, Express and Long Distance Moving

H. GINGRAS, Proprietor

Leaves Springfield for Chicopee and Holyoke, 12 m.—5.30 p. m.
Leaves Holyoke for Chicopee and Springfield, 8 a. m.—1.30 p. m.

Springfield Office
315 Bridge Street, Phone 9

Holyoke Office
533 So. Summer Street, Phone 2308

Express and Trucking

Victor M. Frost

We take care of local transportation wants in every detail
Baggage Wagons, Drays, Piano and Furniture Vans, Etc.
Prompt Service. Best equipment in vicinity.

Office, 87-89 Water Street, Springfield **Stables, Meadow Street, West Springfield**

Office Telephone 2332 Stable 5901 If one is busy, call the other

---

A. L. Litch

General Expressing

Furniture Moving and Heavy Teaming

Telephone 4298-W

Office: 61 Fort Street, near Water Street **Springfield, Mass.**

Residence: 61 Adams Street. Telephone 4298-R

M. J. Hannon & Co.

Express and Heavy Trucking

Furniture and Piano Moving a Specialty
Grain, Hay, and Straw in Car Load Lots for Sale

Office Telephone 4441
Residence Telephone 2625-W

Office, 22 Hampden Street

Charles C. Gore

Winchester Square Express

Furniture and Piano Moving

Dump Carts

Telephone 3557-M

Office and Residence 24 Homer Street **Springfield, Mass.**

Boston & Springfield Despatch

and

Hartford & Springfield Despatch

Springfield Office: 36 Lyman Street

Telephone 82 and 83

Boston: 9 Otis Street
Telephone Fort Hill 3558

Hartford: 22 Hoadley

The Richards Transfer Co.

G. M. Hanna, Proprietor

Furniture and Piano Moving

Machinery, Safes. Freight Work a Specialty
Light and Heavy Trucking

19 Taylor Street **Springfield, Mass.**

Office Telephones 2092-W Residence Telephone 183-J

John Papineau

Light and Heavy Trucking

Furniture and Piano Moving

Furniture Packing a Specialty

Telephone 5330

74 Adams Street **Springfield, Mass.**

Fitchet's Express

James Fitchet, Proprietor

Furniture and Piano Moving

Telephone 4560

Office, 697 Union Street **Springfield, Mass.**

Express and Trucking

Huck's Transfer

Light and Heavy Trucking

Theatrical Transfers

Freight Work a Specialty — Telephones 28 and 29

Office, 38 Hampden Street — **Springfield, Mass.**

J. J. Sullivan

Furniture and Piano Moving, General Trucking

Our business is constantly growing. Daily we are patronized by firms in the habit of getting their moving done elsewhere. There's just one reason for this. OUR MEN ARE EXPERTS. We know it pays us to hire careful and faithful workmen and that it pays you to have them do your work.

Long Distance Moving by Auto Trucks

Office, 62 Worthington St.
Telephone 5177-W

Residence, 7 Greenwich St.
Telephone 5177-R

L. F. Ivers, Prop. — Telephone 595

Ivers Express

Established 1871

Furniture and Piano Moving of Every Description

Furniture Packed for Shipment
Private Rooms for Storage
Auto Vans for Long Distance Moving

Office, Bridge Street
Springfield, Mass.

Residence, 46 New Bridge St.
West Springfield, Mass.

John J. Blake & Co.

Expressmen and Truckmen

Furniture Moved with care, by experienced help, to all parts of the city or out of town.

Pianos Moved — Furniture Packed

Also Dealers in Barrels and Shipping Cases

105-107 Orchard Street — **Springfield**

Telephone Connection

William Schlatter & Son

Florists

Decorative and Bedding Plants, Cut Flowers
and Floral Work for all Occasions

Store, 422 Main Street

Greenhouses, 437 Bay Street **Opp. Entrance to Oak Grove Cemetery**
Telephone Connection

Telephone 3242 Residence Telephone

T. F. Sheehan

Florist

Designs Cut Flowers

143 State Street Cor. Willow **Springfield, Mass.**

E. M. Lyman & Son

Established 1858 Incorporated 1908

Growers and Wholesale Dealers in

Garden and Flower Seeds

OFFICE AND WAREHOUSE

83 Charles St., Springfield, Mass.

F. Stagnaro

Wholesale and Retail

Dealer in Fine Fruits

Superior Olive Oil and Canned Goods
Choice Confectionery, Tobacco and Cigars

467 Main Street **Springfield, Mass.**
Telephone No. 1420

Flour and Grain

H. C. Puffer, Pres. and Treas. J. C. McVeigh, Vice-Pres. J. S. Beals, Sec. H. R. Puffer, Asst. Treas.

H. C. Puffer Co.

Dealers in

Flour, Grain and Feed

Of All Kinds. Grass Seed, Salt, Lime and Fertilizers. Mixed Car Loads a Specialty

Office, 194 Lyman Street Mill and Elevator, 186 and 194 Lyman Street

Three Telephone Connections **Springfield, Mass.**

A. J. Lane, Prest. W. K. Lombard, Jr., Treas. L. C. Smith, Vice-Pres.

The A. J. Lane Company

Wholesale and Retail Dealers in

Hay, Grain, Feed Quality Coal

You will remember the **Quality** long after the price is forgotten

112 Gardner Street Springfield, Mass.

Office Telephones 1790-1791

W. H. Dexter, Pres. A. B. Root, Treas. and Mgr.

The Dexter, Root Co., Inc.

Offices, 9 Randall Avenue, 25 Elm Street and 447 State Street

Dealers in

Coal, Hay, and Grain, Poultry, Supplies, etc.

Lumber, Lath, Red and White Cedar Shingles

Telephone **Springfield, Mass.**

George Methe

Grain Dealer

Hay and Feed, Flour, Poultry Supplies, Fertilizers

Sole Agent for Purina Feeds

Telephone

489-493 Worthington Street Springfield, Mass.

A Good Place to Trade

We Furnish Homes

Glenwood Ranges White Mountain Refrigerators

Metropolitan Furniture Co.

538 Main Street **Springfield, Mass.**

Geo. L. Hersey Telephone 1008

The Hersey Furniture Co.

Dealers in

House Furnishings

Of Every Description

Salesrooms

31-35 and 37 Worthington Street, Myrick Building, Springfield, Mass.

Electric Appliances for the Home, Office or Shop

A very large and complete stock at all times, expert service features and the fact that we sell electrical appliances exclusively, make this store unique.

The Electric Appliance Shop

L. J. Kemper, Manager

300 Bridge Street Telephone 8650 **Opp. Stearns Building**

A GOOD reasonable letter that talks straight to the point without wasting a word is a mighty close second to a real, live, two-legged, clear-headed salesman.

Facsimile typewritten letters are one sure and certain medium to produce business. An opportunity to talk it over doesn't obligate you to give an order, although that is what we like to get. We are glad at all times to call and explain our process of producing facsimile typewritten letters, quote prices and aid in the planning of a direct-to-the-prospect campaign.

As long as we remain unacquainted, we both lose money. So, let us get together now.

The Price & Lee Company

279 Dwight St. Telephone 5620 Springfield, Mass.

Furriers, Feather Dressers

C. L. Hoyt

Practical Furrier

All kinds of Fur Repairs and Garments Made to Order, at
Reasonable Prices. Ample Storage Rooms for Care
of Furs during Summer Months

149 State Street **Springfield, Mass.**

Western Robe Company

Fur Outfitters

Raincoats and Robes also a Specialty. Dry Cold Storage.
Repairing and Remodeling all kinds of Furs.
Re-covering Fur Lined Coats
Prices Lowest in this City

Telephone 4323

22-24 Stockbridge Street **Springfield, Mass.**

Bay State Fur Company

Manufacturers of

Fine Furs

Alterations and Renovations Neatly Done. Satisfaction Guaranteed
Furs Stored and Properly Cared for at Moderate Rates

Telephone 4424

497 Main Street Springfield, Mass.

Charron's Feather Shop

MOSES J. CHARRON, Proprietor

French Feather Dresser

When buying try us as we make all our goods from the raw Feather, selling them at Manufacturers' Prices

Dyed, Cleansed, Curled and Made Over to look as good as new at little expense. Have your Willow Plumes made into the latest styles.

389 Main Street, Room 274 **Springfield, Mass.**

Grocers, Wholesale, Commission Merchants

Henry J. Perkins Company

Commission Merchants

Wholesale Dealers in

Fruits and Produce

We solicit correspondence from Growers of Fruits and Produce
and would be pleased with a personal interview

We are located

435 Dwight St., Market Square **Springfield, Mass.**

H. P. Stone C. A. Stone J. G. Maxfield

The H. P. Stone Company

Wholesale

Commission Merchants and Dealers

In Foreign and Domestic Green and Dried Fruits, Produce
Canned Goods, Table Delicacies, Etc.

55 to 63 Lyman Street **Springfield, Mass.**

A. Bondi B. Bondi

Bondi Bros.

Commission Merchants

And Wholesale Dealers in

Fruit and Produce

Direct Receivers of Fancy Fruits

Bondi Building, 101 and 103 Lyman Street **Springfield, Mass.**

All Codes Used

Nicholas Zeo

"The Banana King"

Commission Merchant

And Wholesale Dealer in

Fruits and Produce

Bananas a Specialty

Chestnut and Lyman Streets **Springfield, Mass.**

Groceries and Meat

F. A. REED, Treas. and Gen'l Manager
Capital $800,000

Springfield Provision Company

Packers and Wholesale Dealers in

Provisions

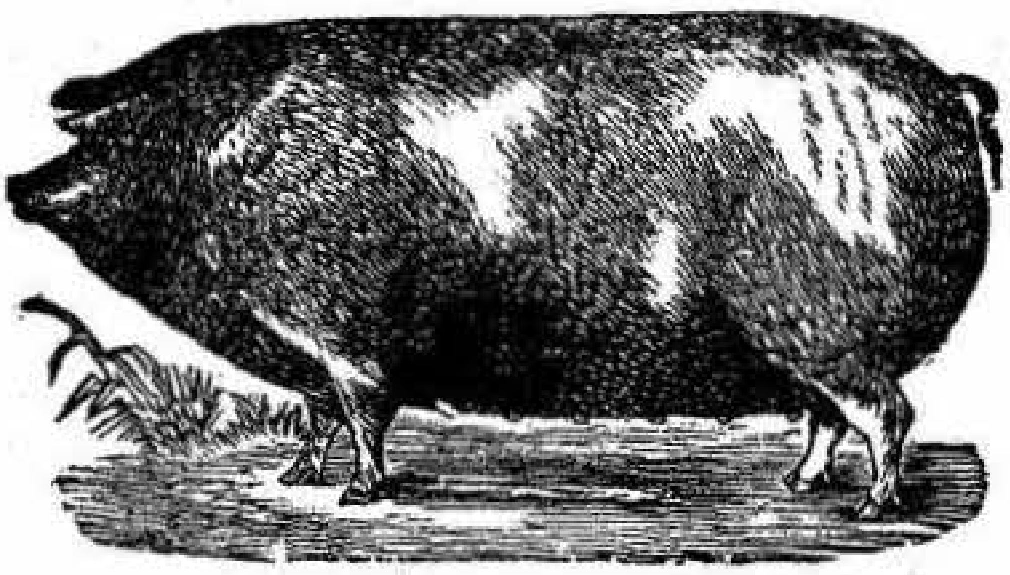

General Office and Packing House Brightwood, Mass.

Branch, 52 Main Street Holyoke, Mass.

Telephone 236 and 237 Springfield

J. H. Houston Company

Thomas R. Stevens, President and Manager
Dealers in

Beef, Pork, Lard, Hams and Tripe

Also a General Assortment of
Groceries and Provisions

30 Main Street Springfield, Mass.

Telephone 476

Established 1890
Incorporated 1909

Telephones 520, 521, 522
Telephone Exchange to all Departments

Rood & Woodbury Co.

Jobbers and Retailers

Bakers, Caterers, Grocers, Meats, Provisions, Vegetables, Fruits, Sausage Manufacturers, Fresh and Salt Fish, Public Weighing

138 to 144 Main Street, 13 to 19 Emery Street Springfield, Mass.

Castle Brand

Cream Olive Oil
Macaroni
Sardines
Spaghetti

The W. A. Castle Co.

49 Lyman Street **Springfield, Mass.**

Arthur A. Call

Fine Groceries

Tea and Coffee. Canned Fruits and Vegetables.
Imported Delicacies.

144 State Street Springfield, Mass.

Springfield Public Market

H. Isenburg & Co., Proprietors

Meats, Fish and Groceries

373-375 Main Street **Springfield, Mass.**

Guenther & Handel

Oldest Established

German Groceries and Delicatessen Store

Dealers in all kinds of Imported and Domestic Delicatessen
New York Frankforts and Milwaukee Bolognas a Specialty
Best Assortment in German, Swiss, French and Holland Cheese

Telephone

7-9 Stockbridge Street **Springfield, Mass.**

F. W. Jackson

Retail

Provisions

350, 352 and 354 Bay Street
Springfield, Mass.

George T. Murdough Charles E. Murdough

Murdough Bros.

Retailers of

Meats and Groceries

Fruits and Vegetables Dairy Products, Etc.

Worthington, Corner Spring Street **Springfield, Mass.**

Fifth Ward Market Co.

Chas. A. Wright, Pres. and Treas.

Dealer in

Sea Foods, Fresh and Salt Meats

Groceries and Provisions

473 State Street **Springfield, Mass.**

Lunch Room Connected at 4 Walnut Street Telephone 1800

W. C. Belding

Retailer

Meats, Groceries, Fruits, Vegetables

Fresh and Salt Fish Dairy Products

Quality Store

First Class Service in Every Respect

457-461 State Street **Springfield, Mass.**

E. V. N. Ripley

Successor to D. H. Griffin

Grocer and Meat Market

Dealer in all kinds of

Fresh and Salt Meats, Poultry, Vegetables, Etc.
Butter, Eggs, and Cheese A Full Line of Canned Goods

390 Bridge Street Telephone 102 **Springfield, Mass.**

C. E. Lane F. A. Lane

Charles E. Lane Co.

Meats, Groceries, Provisions

Fish and Oysters

Orders Solicited Goods Delivered

160 Main Street Springfield, Mass.

J. C. Burke & Son

Meats, Fish, Groceries, Etc.

Chicopee Branch, 247 Exchange Street Telephone

86-88 Main Street Telephone **Springfield, Mass.**

R. O. Merrick

Dealer in

Groceries, Teas and Coffees

Complete Line of Canned Goods
We Give S. & H. Green Trading Stamps

791 State Street Springfield, Mass.
Telephone 4239

George F. Foster

All Kinds of

Fresh Fruits and Vegetables

Selected Line of

Canned Goods

Telephone Connection

518 Main Street Springfield, Mass.

Dr. John H. Breck

Hair and Scalp Specialist

Departments:

Hair Dressing, Human Hair Goods, Shampooing
Manicuring, Facial Massage

515 Court Square Theatre Building Springfield
Telephone: Office, 4520 Telephone, 1586-M

SUPERFLUOUS HAIR, your physician will tell you, can be permanently removed by the Electric Needle Process in the hands of a skilled operator. We offer you the skill acquired by over 25 years of constant practice. Physicians' references. Booklet on request. Hours: 10 to 5, and by appointment. AMOS PAUL NICHOLS, SPECIALIST IN ELECTROLYSIS, 517 BESSE BUILDING, TELEPHONE 4550, SPRINGFIELD, MASS.

Imperial Toilet Bazar

Mrs. L. Gertrude Eley, Prop. Nellie A. Davis, Sec.

Manufacturers of

Human Hair Goods and Toilet Preparations, Shampooing, Hair Dressing, Face and Scalp Specialists, Chiropody and Manicuring. Superfluous Hair Removed

Telephone 4636

135 State Street Springfield, Mass.

T. J. Regnier

Manufacturer of and Wholesale Dealer in

Harness

Also Dealer in

Blankets, Robes, Collars and Boots

Team and Farm Harness
a Specialty

74 to 80 Bridge Street, Springfield, Mass.
Telephone Connection

Graves Hardware Co.

Wholesale and Retail

Hardware and Cutlery
MILL SUPPLIES

Stubs' Tool Steel, Leather Belting, Drill Rods, Files, Music Wire, Chucks, Taps and Dies, Machinists' Supplies, Builders' Hardware, Carpenters' Tools, Agents for Morse Drills, Brown and Sharpe's and Starrett's Tools

324 Main Street Springfield, Mass.
Between Bridge and Worthington Streets

J. Douglas Law Co.

Hardware, Cutlery
Fishing Tackle

262 Main Street
10 Hampden Street
Springfield, Mass.
Telephone 573

O. C. Alderman

General and Fancy Hardware

Builders' Hardware a Specialty
Carpenters' and Machinists' Tools, Paints, Oils, Glass
Shotguns, Rifles, Fishing Tackle, Nickel Plated
and Aluminum Wares

227-229 Worthington Street Springfield, Mass.
Telephone

Hardware, Iron and Steel, Metals

HOMER FOOT & CO., INC.

ESTABLISHED 1831

Hardware Supplies

CONTRACTORS' : : BUILDERS'
FARMERS' TOOLS, ETC.

Worcester Lawn Dressing
Fishing Tackle a Specialty
Lawn Mowers, Garden Seeds
Garden Barrows, Poultry and
Screen, Lawn and Fence Wire
Seeds, etc.

139 State Street **Center of City**

IF IT'S METAL WE HAVE IT

The Chas. C. Lewis Co.

Iron and Steel Merchants

Heavy Hardware, Turn Buckles, Bolt Ends, Chains, Machine Bolts, Nuts, Washers, Sheet Iron and Metals, Twisted Rods for Concrete. Galvanized Iron and Metals

30 and 32 Lyman Street **Springfield, Mass.**

---

365 DAYS ON THE JOB

IS the **City Directory.** If your business is fully displayed in it there is no doubt as to the benefit to you.

The Hampden Hotel Company

Chas. H. Tenney, President
Chas. T. Shean, Treasurer

Geo. W. Sweeney, Managing Director
Leon L. Pierce, Resident Manager

The Hotel Kimball

"In a Restful Environment but a minute from everywhere"

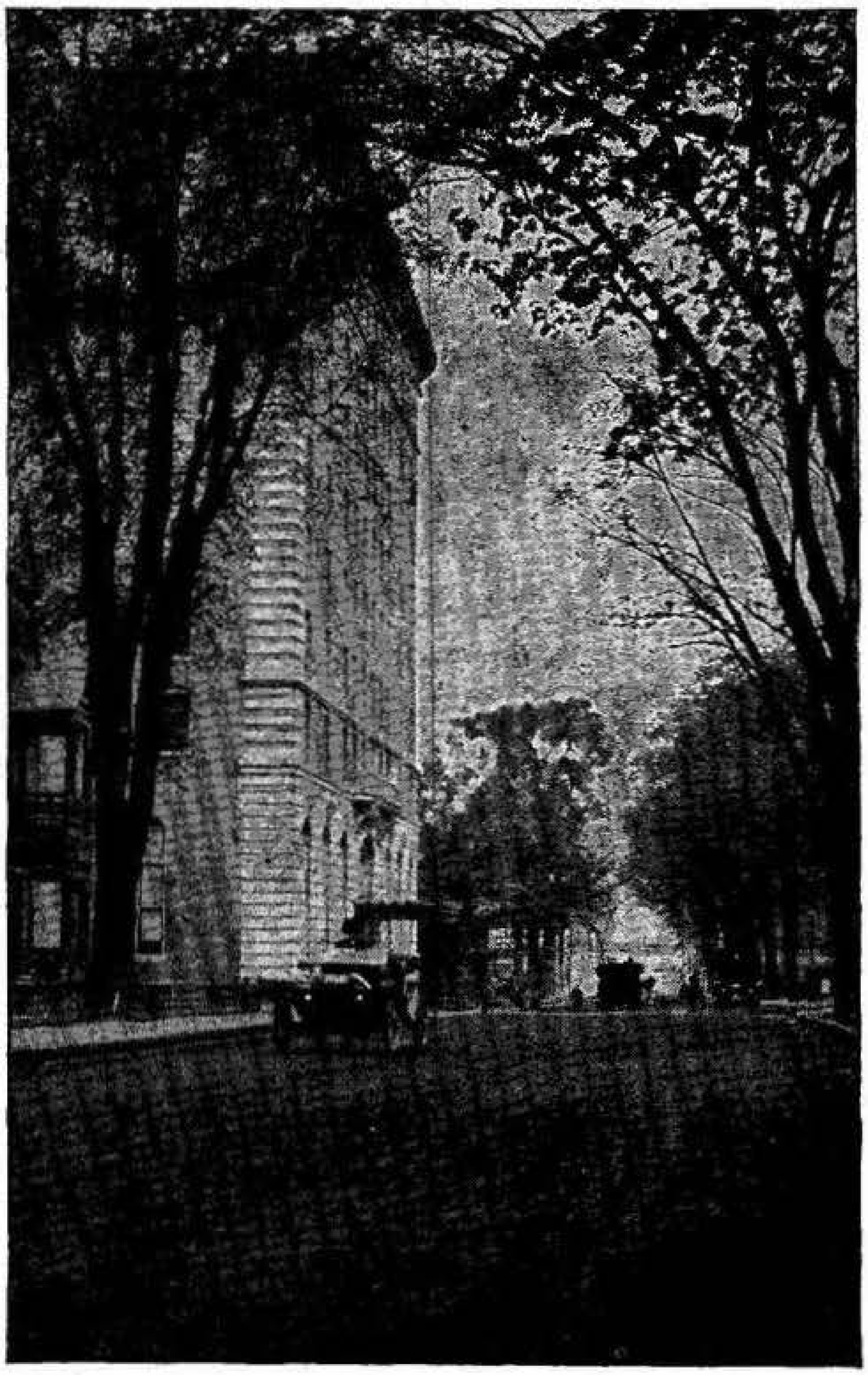

A MODERN HOTEL unexcelled in New England, affording 500 guests every comfort, convenience and safety. Operated exclusively on the European Plan. Rooms $1.50 and up.

Bridge and Chestnut Sts., Springfield, Mass.

Hotel Worthy

SPRINGFIELD

Main and Worthington Streets

THE MOST CENTRALLY LOCATED hotel in Springfield. ... A cuisine famous in Western New England for every excellence. ... Accommodations for 500 guests. 175 private baths. ... European plan. ...

Fireproof construction.

Hotel Worthy, Inc.

Proprietors

WILLIAM W. BENSON

Manager

New Management
and Organization

Henking Hotel

EUROPEAN PLAN

Best Place
in New England
to Eat

H. C. Henking & Co., Proprietors
15-19 Lyman St. Springfield, Mass.

Nelson-Haynes Hotel

D. H. & E. L. Buckley, Proprietors

European Plan

Rooms $1 Upward

Rooms with Bath
$1.50 Upward

Hot and Cold Running
Water and Telephone
in Every Room

Telephone 7310

Main and Pynchon Sts., Springfield, Mass.

W. F. YOUNG, Proprietor **E. G. SMITH, Manager**

ROOM AT
YOUNG'S HOTEL

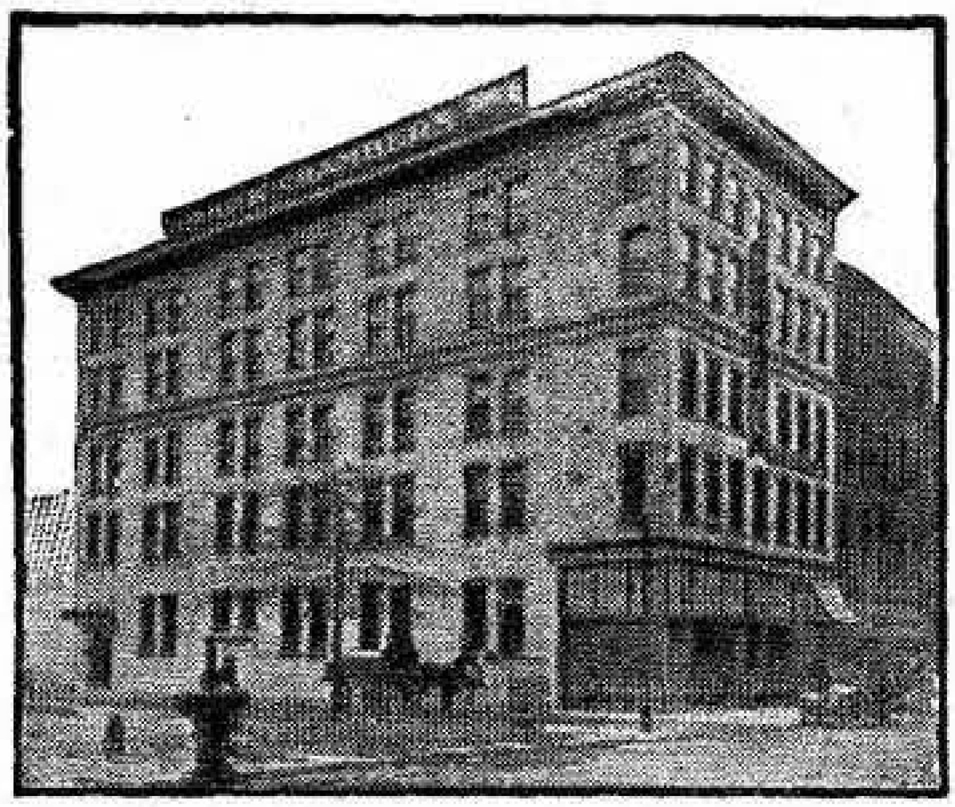

Telephone 5160

Formerly Park Chambers

241 Worthington St., Springfield

70 modern rooms with or without private shower or tub bath. In the heart of the business center but away from the noise. A clean, quiet place to stop. Electric lights, steam heat, hot and cold water, long distance telephone and elevator service.

Large, luxuriant lobby and sample room.

Rooms 75c and $1 with bath privilege, $1 and up with private bath

The Place: YOUNG'S HOTEL

241 Worthington Street, corner of Stearns Park

HOTEL EMPIRE

HOTEL EMPIRE

HOTEL EMPIRE

THE NEW HOTEL EMPIRE

European Plan

A MODERN and up-to-date hotel First-class equipment Phone in every room High-class restaurant in connection Rates $1.00 a day up Special weekly rates Carriage to and from depot

Only 5 Minutes south of Court Square

657 Main Street **Cor. Morris Street**

A. E. Smith Hotel Gilmore Manager

SPRINGFIELD
MASS

European Plan 418 and 428 Main Street Near Court Square

Court Square Hotel

A. G. Guyer, Proprietor

European Plan
Private Dining Rooms
Midday Lunch, 40 Cents
Under New Management

90 State Street Springfield, Mass.

Telephone 1369

The Russell

Edgar & Hartenstein, Proprietors

European Plan

Rooms 50c., 75c. and $1.00

With bath, $1.50

222-224 Main St. Springfield, Mass.

"Vogels"

Erhardt Vogel, Proprietor

The New Up-to-Date Hotel

One Minute off Main Street on State Street

All Refitted and Refurnished. Private Dining and Banquet Rooms for Ladies and Gentlemen. Imported and Domestic Wines, Beers and Cigars.

Telephone Connection

93 and 95 State Street Springfield, Mass.

Hotels

The American House

J. J. McCarthy, Proprietor

American and European Plan

Catering to the Commercial Man

Rates: Rooms 75c and $1.00
Meals 50c

243 Main Street **Minute Walk from Depot**

The Rockingham House

M. J. Crowley Co., Proprietors

For Permanent or Transient Guests

First Class Livery

485 State Street Springfield, Mass.

Chandler Hotel

Louis Katz, Proprietor

American and European

Special Rates to Theatrical Companies and Commercial Travelers
Cafe Downstairs

526 to 534 Main Street **Springfield, Mass.**

Established Over 40 Years

The Woodbine House

Robert W. J. Reilly & Co., Proprietors

First Class Bar Connected
Lunch and Dining Rooms
All Homemade Cooking

69-71-73 Market Street Springfield, Mass.

WINCHESTER CHAMBERS ⁂ **FURNISHED ROOMS**
WESTMINSTER HOUSE ⁂ **APARTMENTS**

Stores, Offices, Building Lots, Railroad Frontage
Homes Built on easy Terms

Telephone 5340

Reed Realty Trust **786 State Street**

Indian Leap Hotel

John Heydt, Proprietor

Recently Remodeled and Refurnished. First-Class Accommodations for Regular or Transient Boarders and Automobile Parties

Good Accommodations for parties. Sunday Dinners a Specialty

179 Main Street **Indian Orchard, Mass.**

National House

Charles Grise & Son, Proprietors

Special Rates to Commercial Travelers

Cor. Oak and Center Streets **Indian Orchard, Mass.**

Munro Hotel

Jacob A. Gorden, Proprietor

32 Rooms All modern conveniences Electric Light Steam Heat Hot and Cold Water with Bath Rooms 50 cents and up per day

19-21 Franklin Street, Cor. Main Street

Hotels, Ice Dealers

A Good Place to Stop — Few steps from R. R. Station, North

Lenox Hotel

European Plan

A new house conveniently located and nicely furnished. Bath connections to every two rooms. Automatic elevator. Local and long distance telephones with hot and cold running water in each room. Special by the week. Rates $1.00 per day and upward. Restaurant Connected

The Commercial Man's Comfort Is Our Aim

169 Main Street — **Springfield, Mass.**

The Modern Specialty Co.

Hotel and Restaurant Specialties

Labor and Money Saving Devices

Sole Agents for Hilliard's Sanitary Cube Sugar Container and Hilliard's Cream Dispenser

Telephone 1593

Office 505 Worthington Street — Springfield, Mass

Frank L. Worthy, President

Ramapogue Ice Co.

Manufacturers of

Hygienic Ice

Foot of Park Street — **West Springfield, Mass.**

T. Floreen, President — H. P. Frye, Treas. — L. H. Frye, Clerk

Silver Lake Ice Co. Inc.

Wholesale and Retail

Pure Spring Water Ice

Our Ice is cut in Agawam, from, as we claim, pure Spring Water; is also planed, removing all top surface, leaving PURE CRYSTAL ICE

8 Cypress Street — **Springfield, Mass.**

"CERTIFIED"
Natural Ice

Always place reliance upon a company that will conduct an analytical investigation of its product.

Two leading Chemical Experts have declared Our Natural Ice to be "Pure and wholesome and suitable for all domestic purposes."

Another all important factor in the ice business, second only to quality, is Service. We believe that our Delivery System and Service is second to none. If we are not already serving you, we will appreciate the opportunity.

Hotels, Markets, Drug Stores, Restaurants
and Cafes Promptly supplied by our
wholesale delivery system.

SPRINGFIELD ICE AND COAL COMPANY

Wilkes-Barre and
Lehigh Coal **Well screened and carefully delivered**

Springfield Ice & Coal Company
47 Dwight Street **Telephone 4184**

Burger & Taft

ICE

Proprietors of
Crystal Lake Ice Co.
Wholesale and Retail Dealers in
Pure Spring Water Ice

Delivered in quantities to suit customers, at stores, hotels, or residences.
Satisfaction guaranteed Teams to let by the day

125 Wilbraham Road **Springfield, Mass.**
Office 316 Hickory Street Telephone Connection

Tait Bros

Milk and Cream, Ice Cream

The Most Sanitary Plant in New England

Tait's Milk Teams go on every City Street

132-134 Cass St. **Springfield, Mass.**

A MONTHLY INCOME

for life, to yourself or to your beneficiary, together with a FIRST PAYMENT sufficiently large to be of material help in meeting the unusual expenses entailed by death ... ...

The most modern of modern policies—contains, of course, highly liberal non-forfeiture and other safeguard features ...

Incorporated 1851

Massachusetts Mutual
Life Insurance Company

Springfield, Massachusetts

RICHARDS & ALLIS, Managers

Suite 507, Massachusetts Mutual Building

ÆTNA

LIFE INSURANCE COMPANY

N. B.—The Aetna Life is the LARGEST COMPANY IN THE WORLD writing, with its affiliated companies, The Aetna Accident and Liability Company and The Automobile Insurance Company of Hartford Connecticut, the following lines of insurance:

- *Life*
- *Accident*
- *Disability*
- *Workmen's Compensation*
- *Burglary*
- *Public Liability*
- *Automobile Fire*
- *Automobile Liability*
- *Property Damage*
- *Physicians' Liability*
- *Teams' Liability*
- *Fidelity and Surety Bonds*
- *Sprinkler Leakage*
- *Elevator Liability*
- *Plate Glass*
- *Water Damage*

This Company, incorporated about 65 years ago, not only issues all regular plans of participating and non-participating life insurance under modern laws and approved modern practices, but it also has plans peculiar to itself providing security of the most favorable and convenient description at the lowest cost. Simplicity, intelligibility, liberality and absolute security are the characteristics of all Aetna Life contracts of Life, Limited Payment Life, Endowment, Monthly Income, Annuity or Casualty Insurance

HAROLD K. REMINGTON
MANAGER
Accident and Liability Dept. Branch Office
(Suite 525)

A. N. DES CHAMPS
MANAGER
Life Department, Western Mass. Agency
(Suite 523)

LYMAN BLDG., 374 MAIN ST., SPRINGFIELD, MASS.

Leslie Dow Foss William C. Rollins

Foss & Rollins

Insurance Specialists

Accident and Health	Metropolitian Casualty Co. of New York North American Accident Insurance Co. of Chicago
Automobile	Preferred Accident Insurance Co. of New York
Liability	The London & Lancashire Guarantee & Accident Co.
Fire	People's National Fire Insurance Co. of Phila. and others
Life	Connecticut General Life Insurance Co. of Hartford, Conn.

Insurance of Other Kinds in Standard Companies

Room 26 Republican Bldg. Springfield, Mass.

Telephone 920, 381 Main Street

LIFE, ACCIDENT, FIRE, BOND, LIABILITY, AUTOMOBILE,
PERSONAL AND PROPERTY

John H. Clune

INSURANCE

Agent for The Palatine of London & New England Casualty of Boston, and Nord Deutsche of Hamburg, Germany

TELEPHONE 429-W

573 Main Street, Springfield, Mass.

OVER NINE AND ONE-HALF MILLIONS

more returned to its members than received
in premiums is the remarkable record of the

CONNECTICUT MUTUAL LIFE
INSURANCE COMPANY OF HARTFORD, CONN.

No other company has ever accomplished anything
to compare with this record

Ask us to explain how this could be possible

DONALD W. BRIDGMAN, General Agent
Suite 300, Stearns Building
293 Bridge Street Springfield, Mass.

Phoenix Mutual Life Insurance Company
of Hartford, Connecticut

OFFERS TO POLICYHOLDERS:

Low Mortality Record
High Interest Earnings
Liberal Dividends to Policy Holders
Exceptional Record for Claim Payments
Five Attractive Maturity Options
Highest Record of Service Rendered

Springfield Office, 244 Main Street
ROOM 302 MASSASOIT BUILDING

Representatives: WM. BARBER
JAMES W. REID
MYRTON T. SMITH Tel. 8253

Insurance

STATE MUTUAL
LIFE ASSURANCE
COMPANY
OF
WORCESTER
MASSACHUSETTS
INCORPORATED
1844

"THE HEART OF THE COMMONWEALTH"

Specialist

ON

Business and Income Insurance

I shall be glad to promptly answer all inquiries regarding either of these modern safeguards.

EDWARD B. RANSEHOUSEN

General Agent of Western Mass.

40-41 Savings Bank Block, 423 Main St., Springfield, Mass.

THE MUTUAL LIFE

INSURANCE COMPANY OF NEW YORK

Largest Surplus Smallest Expense

HENRY S. WALDRON, MANAGER

Stearns Building, 293 Bridge St. SPRINGFIELD, MASS.

THE EQUITABLE LIFE

ASSURANCE SOCIETY

OF THE UNITED STATES

Strongest in the World

WESTERN MASSACHUSETTS AGENCY

FREDERIC W. FULLER, Manager, CARR BUILDING, 25 HARRISON AVENUE
SPRINGFIELD, MASSACHUSETTS

ALBERT A. METCALF, Cashier

THE TRAVELERS INSURANCE COMPANY

OF HARTFORD, CONN.

Branch Office for Western Mass.

Life and Accident Department

E. D. McKENZIE, Manager
H. F. JACOBUS, Cashier 318 Main Street

Liability Department

GILMORE & GOLDTHWAITE, Gen. Agents Lyman Bldg., 374 Main Street

THE TRAVELERS INDEMNITY COMPANY

Steam, Boiler and Fly Wheel Insurance

GILMORE & GOLDTHWAITE, Gen. Agents Lyman Bldg., 374 Main Street

The
Provident
Life and Trust Co.
of
Phila., Pa.
1865 1914
49 years' experience in giving satisfaction

ENDOWMENT AT 65
The **BEST** Policy
WORTH a Lot MORE if You Live
No Greater Cost if You Die
ASK US
Lowell E. Bailey
Charles T. Schaeffer
Managers for Western Mass.
318-332
Stearns Bldg.
Springfield
Tel. 4417

Mutual Benefit Life Insurance Company
of Newark, N. J.
Theo. E. Trombley, General Agent
Rooms 407-408 Besse System Building
356 Main Street **Springfield, Mass.**

Connecticut General Life Insurance Company
Hartford, Conn.
Income Insurance a Specialty
Nathan H. Williams, General Agent
Western Mass.
Rooms 14-15 25 Harrison Ave. Springfield, Mass.

Some One is Looking for You!

It may be a patron—how important, then, to have your business fully set forth in the pages of the Directory.

The New York Life Insurance Co.

DARWIN P. KINGSLEY, President

The Greatest Life Company in the World

ERNEST N. WORTHEN, Agency Director

403 Fuller Building **317 Main Street, City**

NEW ENGLAND MUTUAL LIFE INS. CO.

BOSTON, 1835

Savings Bank Insurance

All YOUR Reserve is yours in Cash, Loan, Paid-up or Extended Insurance. No charge against the Policy Bank Account

ALBERT B. FRANKLIN, JR.
GENERAL AGENT

PHONE 3080 **1 Court House Place, SPRINGFIELD, MASS.**

FRED L. HINKLEY

General Agent for Western Massachusetts of the

National Life Insurance Company (Mutual) of Montpelier, Vt.

Fidelity and Deposit Company of Maryland. Fidelity Bonds

Office: 14 FORT STREET, SPRINGFIELD, MASS.

TELEPHONE 4500 **Good Solicitors Wanted**

The Penn Mutual Life Insurance Co.

of Philadelphia

67 Years, February 24, 1914 Assets over $142,000,000

ANTHONY SCHUYLER, General Agent

522 Lyman Building **Springfield, Mass.**

Satisfied Policy Holders are our Advertisers

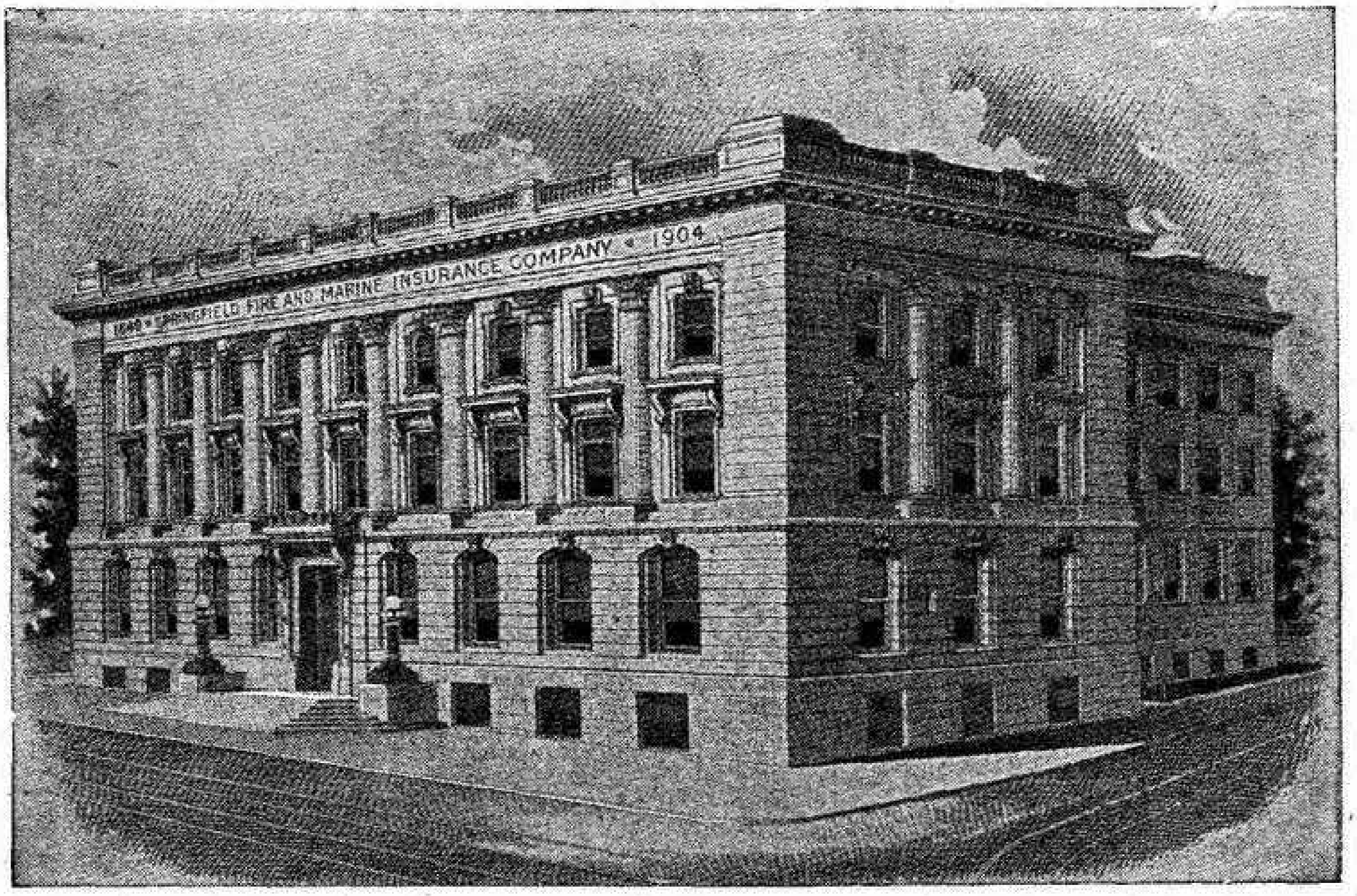
SPRINGFIELD FIRE AND MARINE INSURANCE COMPANY • 1904

HOME OFFICE BUILDING

SPRINGFIELD
FIRE AND MARINE
INSURANCE COMPANY

CASH CAPITAL, $2,500,000

The Largest Fire Insurance Company Chartered by the State of Massachusetts

A. W. DAMON, President
CHAS. E. GALACAR, Vice-Pres.
W. J. MACKAY, Secretary
PRIOLEAU ELLIS, Asst. Secy.
E. H. HILDRETH, Asst. Secy.
GEO. G. BULKLEY, Asst. Secy.
F. H. WILLIAMS, Treasurer

Home Office: 195 State Street, Corner Maple

Springfield Agents: OPPENHEIMER & FIELD, 14 Fort Street

SPRINGFIELD, MASS.

Insurance

"THE BEST POLICY TO PURSUE"

PROTECTION

Alone, one is weak; with Insurance, strong. The unforeseen may be guarded against by carrying insurance.
We write practically every kind of policies in the largest and strongest companies.
Our past record will justify your confidence.
Information about special forms or provisions cheerfully given.

OPPENHEIMER & FIELD

Local Agents for the Springfield Fire and Marine Ins. Co.

14 FORT STREET Tels. 4500, 4501, 4502 SPRINGFIELD

IN SPRINGFIELD—LIFE IS WORTH LIVING

CLINTON W. COWLES

of the

COWLES INSURANCE AGENCY

General Insurance

Rooms 14-15 25 Harrison Ave.
SPRINGFIELD, MASS.
Tel. 5779

ASK MR. COWLES ABOUT ACCIDENT INSURANCE

ANY KIND OF INSURANCE

We write any kind of insurance—Accident and Health, Fire, Liability, Automobile, Burglary, Plate Glass, and Surety Bonds. We represent the best companies; and as we do a large general insurance business, we can advise with full knowledge and authority.

Whether you take insurance or not, let us talk to you about it. You will be the gainer.

J. E. KELLY & SON

INSURANCE

315 Fuller Building Springfield, Mass.

T. J. FALVEY
President

GASTON, SNOW & SALTONSTALL
Gen'l Counsel

JOHN T. BURNETT
Sec'y and Treas.

Massachusetts Bonding & Insurance Company

Home Office: Boston, Massachusetts

Fidelity and Surety Bonds, Liability, Automobile, Accident, Health, Plate Glass, Burglary, and Theft Insurance.

EZEKIEL & DEXTER, General Agents

Suite 400, The Massasoit, 244 Main Street
Telephones 6118, 6119 Springfield, Mass.

Gilmore & Goldthwaite

(Succeeding HOMER G. GILMORE, Established 1866)

Insurance

Better be Safe

Than Sorry

Charles E. Stickney & Co.

(Succeeding CHARLES E. STICKNEY, Established 1866)

Lyman Building, 374 Main St. Telephones 3800, 3801 and 5321

Edward J. Murphy Frederick S. Walker

Murphy, Walker & Company

We Write Every Form of Insurance

Fire, Liability, Burglary, Plate Glass, Bonds, Life, Accident, Health, Boiler, Fly Wheel, etc. And it costs you no more in OUR Dollar for Dollar Companies.

Office Telephone 7820 **Fuller Building** Residence Telephone 459-J

Proper Protection

Will Cheat Time and Chance of the opportunity to play havoc with Your Business, Your Property, or Yourself as an Employer.

Fire and Liability Insurance

In any strong, reliable company affords protection no level-headed man should overlook.

G. Walstein Wolcott

Insurance and Surety Bonds of all kinds written and placed in the leading companies.

274 Main Street Telephone 806 **Springfield, Mass.**

CONE & SHERWOOD

GENERAL INSURANCE AGENCY

Fire, Life, Accident, Plate Glass, and Employers' Liability Insurance

SURETY AND FIDELITY BONDS

Room 200 Massasoit Building **Telephone Connection**

244 Main Street **Springfield, Mass.**

George A. Hill

Insurance and Real Estate

Renting and Business Chances

Room 304
Hitchcock Building, 318 Main Street
Springfield, - - Mass.

HARTFORD STEAM BOILER INSPECTION AND INSURANCE CO.
HARTFORD CONN.

THE HARTFORD

IS

THE PIONEER COMPANY OF AMERICA

INCORPORATED 1866. CHARTER PERPETUAL.

Thorough Inspections and Insurance Caused by Steam Boiler and Flywheel Explosion.

L. B. BRAINERD, President. **F. B. ALLEN, Vice-President.**

C. S. BLAKE, Secretary
L. F. MIDDLEBROOK, and W. R. C. CORSON, Assistant Secretaries

---

"What is the circulation of the directory?"

"I can't tell you exactly, it depends on which one you mean. If you mean that one in the drug store I should guess about 10,000, for there are usually two or three people waiting to use it, and it is worn out in about three months. In the average business office it is referred to from five to ten times a day, say 2,000 times in a year. Of course some men do not look at theirs once a week, but then if your AD is there, you are protected when they want to buy something in your line and turn to the only place they can be sure to find where to get it."

George B. Holbrook, President Herbert E. Huie, Sec'y and Treas.
Telephone 878

Mutual Fire Assurance Company

(Incorporated Feb. 23d, 1827

JANUARY 1, 1914:

Cash Assets,	**$270,416.68**
Liabilities,	**56,530.49**
Surplus,	**213,886.19**
Amount at Risk,	**6,281,175.00**

Massachusetts Mutual Building, Room 608

500 Main Street **Springfield, Mass.**

LIABILITY ACCIDENT BOND BURGLAR PLATE GLASS FIRE AND AUTOMOBILE INSURANCE

STEARNS BROTHERS

GENERAL

INSURANCE

ROOM 306 FULLER BUILDING, SPRINGFIELD, MASS.

TELEPHONE CALL 131

Automobile Liability (Property and Collision Damage)

JUDD & PARSONS

FIRE INSURANCE

(Also sell Life, Accident, Plate Glass, Employers' Liability, Automobile, Surety Bonds, Use and Occupancy, and any other form of Insurance desired)

AGENCY ESTABLISHED IN 1871

Office No. 4 Opera House Block **Springfield, Mass.**

Telephone 268 **JUDD & PARSONS**

J. S. Woodall & Co.

Insurance

Fire, Accident, Automobile and Compensation

General Agents of The Fidelity and Casualty Co. of N. Y.

Room 220, Myrick Building

29 Worthington Street **Springfield, Mass.**

Telephone 5172

Fordis C. Parker
Fire Insurance

All kinds of property Insured against Fire in the strongest companies in the World at the lowest prices obtainable. District Manager for Sun Insurance Office of New York and London; the Oldest Fire Insurance Company in existence.

Insure Your Automobile in the Royal of London

179-181 State Street, Puffer & Parker Building Springfield, Mass.
Telephone 3950

C. W. Young, Pres. and Treas. S. W. Munsell, Secretary and Gen'l Mgr.
M. D. Allen, Vice-Pres. A. R. Rice, Medical Director

Masonic Mutual Accident Company
Accident and Health Insurance Only

High grade contracts, providing liberal indemnities, covering all accidents and diseases, at lowest possible cost

Incorporated 1901 under Massachusetts Laws
Telephone 4381
Home Office: 121 State Street Springfield, Mass.
Third Floor

Telephones : 6660, 2300

E. J. Dexter
Insurance

General Agent: Fidelity and Casualty, Mass. Bonding & Ins. Co., Northern of New York, Title Guaranty & Surety Co., Ben Franklin of Penn., Orient of Hartford, Providence Washington of Providence, R. I., and other Companies, Life, Teams, Accident, Plate Glass, Health, Burglary, Liability, Druggist, Boiler, Bonds, Elevator, Fire, Automobile.

Room 15, 476 Main Street Springfield, Mass.

Springfield Mutual Disability Company
Disability Insurance

Covering Accidents and Sickness from whatever Cause
Industrial Plan $1.00 Per Month
J. W. Young, Pres. and Treas. F. E. Russell, Sec. and Gen. Mgr.
Home Office: 336 and 337
31 Elm Street Springfield, Mass.
Telephone 5144

Interior Decorators, Upholsteries

B. H. Markarian & Co.

Importers

Wholesale and Retail
Oriental Rugs
Japanese, Chinese Curios and Art Goods
Rugs Repaired, Cleaned and Stored

Y. M. C. A. Building, 164 State St., Springfield, Mass.
Telephone 2710

John Putnam Harding

Interior Decoration

Cabinet Work, Wall Papers and Hangings, Draperies and Upholsteries Special Furniture

411 Main Street Springfield, Mass.

A. D. Hollister & Co.

Upholsterers

Cabinet Makers and Finishers, Antique Furniture Restored
Couches, Cushions and Hair Mattresses Made to Order
General Repairing

Telephone

35 Pine Street Court Springfield, Mass.

Have the City Directory where you can put your hand on it—consult it and save yourself time and money—it will cost you only one and one-half cents a day.

Jewelers

J. E. Landen Telephone 2637

LANDEN & SON

Jewelers and Diamond Setters

No. 47 Hillman Street Springfield, Mass.

Searles Service Means in Buying a Watch:

Honest information regarding the various makes, jewels and adjustments of the movement.

Honest information regarding the many different Cases and their guarantee.

Proper oiling and freshening before the watch is "brought to life."

Regulated and timed by wireless to your personal carrying

One year to test it out.

Low Expenses Mean Low Prices.

S. W. Searles

441 State Street **Phone 3610**

J. J. Adams, Pres. M. J. Crockett, Treas.

Adams & Crockett, Inc.

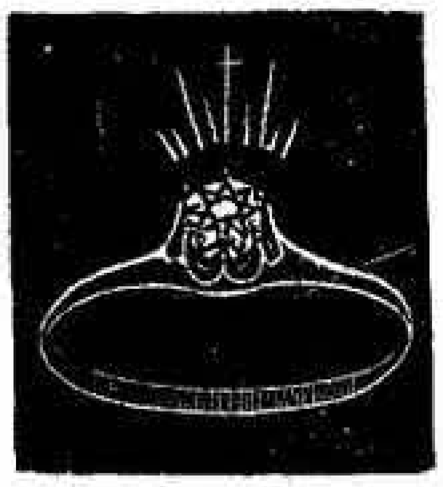

Watches, Diamonds, Jewelry, Etc.

Orders for Merchandise on Leading Stores

Cash and Weekly Payments

Telephone 1914 Open Evenings

288 Bridge Street Springfield, Mass.

Wm. C. Hayes Walter L. Stannard

Hayes & Stannard

General Supply House

Telephone Connection

219 Worthington Street

Springfield, Massachusetts

A. B. Ehrlich & Company

M. EHRLICH, Prop.

Wholesale and Retail Dealers in

Scrap Iron and Metal

Carloads of Scrap Iron a Specialty. Second Hand Machinery

Offices: 220 to 240 Summer Street
Springfield, Mass.
Telephone 1100 at Springfield.

And Appleton, near Mechanic Street
Holyoke, Mass.
Residence Telephone 3628-M

Office and Warehouse, 64 and 68 Ferry Street. **Yard, 240 to 248 Ferry Street**

Joseph Freedman

Successor to Holyoke Mill Supply Co.

Dealer in

Cotton and Woolen Rags, Scrap Iron Metals, and Rubbers

Long Distance Telephone 239 **Springfield, Mass.**

IT IS A WELL-KNOWN FACT that thousands of dollars worth of goods are sold annually through buyers consulting the

Classified Lists of the City Directory

How important it is, then, to be represented under every possible heading that a buyer would look up in search of goods in your line.

Laundries

Chas. L. Brown J. R. Albee

City Laundry

STRONG POINTS: Prompt Service, Clean Plant, Sanitary Conditions, Satisfied Customers and Employees Well Developed System

BROWN & ALBEE, Proprietors

870-878 State Street Springfield, Mass.

ROYCE'S LAUNDRY

Royce Laundry Co.

Proprietors

21-25 Clinton Street Springfield, Mass.

"QUALITY AND SERVICE"

The S. & S. Laundry Co.

NEW BUILDING NEW EQUIPMENT

CENTRAL LOCATION

133-145 Bridge Street Springfield, Mass.

Springfield Wet Wash Laundry

R. L. Chipman, Proprietor

Family Washing 50 Cents per Basket

Rear of 61 Taylor Street Springfield, Mass.

Telephone 3250

Allen Webster,

Attorney-at-Law

Special Attention to Litigation, etc.,
relating to Patents, Trade-marks,
Trade-names, Unfair Competition, etc., etc.

438 Main Street
Springfield, Mass.

53 State Street
Boston, Mass.

United States and Foreign **PATENTS**
TRADE MARKS, etc.
WEBSTER & CO.,
CARR BLD'G · 25 HARRISON AVE · ROOM 17
SPRINGFIELD, MASS.

PATENTS **THAT PROTECT and PAY** Send for FREE 96-page book. Advice free. Terms reasonable. Highest references. Best results. Send sketch or model for *free* search. Recommended Patent Lawyer in the Bankers' Register **and special list of selected lawyers.** Also in Martindale's Law Directory, Sharp & Alleman's Directory of Lawyers, the Gast-Paul Directory of Lawyers, and Kime's International Law Directory.

ALL BUSINESS GIVEN PROMPT AND PROPER ATTENTION

A Large List of strong recommendations furnished free

WATSON E. COLEMAN, Patent Lawyer, 622 F St., N. W., Washington, D. C.

Copyright Law, Bearing on Directories

Section 28.—That any person who wilfully and for profit shall infringe any copyright secured by this act, or shall knowingly and wilfully aid or abet such infringement, shall be deemed guilty of a misdemeanor, and upon conviction thereof shall be punished by imprisonment for not exceeding one year, or by a fine of not less than one hundred dollars, nor more than one thousand dollars, or both, in the discretion of the court.

Lawyers

EDMUND P. KENDRICK

Attorney and Counselor at Law

Room 1, Walker Building

Notary Public

476 Main Street Springfield, Mass.

Telephone

RAYMOND A. BIDWELL

Attorney and Counselor at Law

Notary Public Justice of Peace

Suite 325

374 Main Street Springfield, Mass.

Telephone 4460

EDWARD H. LATHROP

Attorney and Counselor at Law

Notary Public

Telephone Connection Take the Elevator

300 and 301 Fuller's Block

317 Main Street Springfield, Mass.

STUART M. ROBSON

Attorney at Law

Notary Public

476 Main Street Springfield, Mass.

Telephone 162

F. E. Carpenter F. H. Stebbins

Attorneys and Counselors at Law

NOTARIES PUBLIC AND JUSTICES OF THE PEACE

257 Main Street
Springfield, Mass.

Ralph W. Ellis Elisha H. Brewster Theodore W. Ellis

Ellis, Brewster & Ellis

Counselors at Law

709 Massachusetts Mutual Bldg. Springfield, Mass.

Telephones 7760-7761

SPELLMAN & SPELLMAN

Attorneys and Counselors at Law

31 Elm Street 234 Court Square Theatre Building

Springfield, Mass.

STEPHEN S. TAFT STEPHEN S. TAFT, Jr.

TAFT & TAFT

Attorneys at Law

Rooms 235 and 236 Court Square Theatre Building
31 Elm Street
Springfield, Mass.

Lawyers

CHARLES G. GARDNER — EDWIN S. GARDNER

GARDNER & GARDNER

Counselors at Law

Room 429, Court Square Theatre Building — 31 Elm Street
Springfield, Mass.
Telephone 627

CHARLES W. BOSWORTH

Attorney at Law

Court Square Theatre Building
31 Elm Street, - - - - - - - Springfield, Mass.
Telephone

ABRAHAM E. SNOW

Attorney at Law

Justice of Peace — Notary Public

5 Elm Street
Springfield, - Mass.
Telephone Connection

Notary Public — Justice of the Peace

FREDERICK G. WOODEN

Attorney at Law

31 Elm Street — Springfield, Mass.
Room 316 and 318 — Telephone 244

RICHARD J. TALBOT

Attorney and Counselor at Law

Notary Public

Telephone

Rooms 603-604 Whitney Bldg. 310 Main St., Springfield, Mass.

HENRY LASKER

Attorney and Counselor at Law

Notary Public. Master in Chancery

Whitney Building, 310 Main Street - - Suite 509-510

Telephone 2330

Springfield, Mass.

FREDERIC COHN

Attorney and Counselor at Law

Notary Public

Rooms 410-412, Massasoit Building 244 Main Street

Telephone 2297

Springfield, Mass.

Harry M. Ehrlich Robert Ehrlich

EHRLICH & EHRLICH

Counselors at Law

312-314 Massasoit Building 244 Main Street

Telephone 247

Springfield, Mass.

MERLE D. GRAVES

Attorney at Law

Telephone 408
Residence Phone 7887

22-23 Republican Bldg. Springfield, Mass.

Richard J. Morrissey J. Lyman Gray

Morrissey & Gray

Attorneys at Law

Gillett Building
Westfield, Mass.
Telephone 889

Kelsey Building
Springfield, Mass.
Telephone 3480

Telephone Connection

William S. Kimball

Counselor at Law

Stearns Bldg.

293 Bridge Street **Springfield, Mass.**

Office Phone 1898 Res. Phone 6626-M

Silvio Martinelli

Attorney and Counselor-at-Law
Notary Public

Colonial Building

525 Main Street Springfield, Mass.

JOHN ALDRICH

Attorney and Counselor

Court Square Theatre Building

(334) 31 Elm Street Springfield, Mass.

We Watch While Others Sleep

30 Years' Experience
Licensed and Bonded
Civil

30 Years' Experience
Endorsed by City Government
Criminal

New England Detective and Secret Service Bureau

Private Detectives John E. Hickey, Principal
Room 427, 31 Elm Street, Springfield, Mass.
Telephone 4098 Residence Telephone 1579

FOR list of Notaries Public, Justices of Peace and Commissioners of Deeds see Contents Page.

Garratt S. Barry

Wholesale Liquor Dealer

Prompt Attention to All Orders

Pure California Wines, $1.00 Per Gallon
Native Elderberry and Currant Wine
Orange and Apricot Wine

271 Bridge St., and 6 and 8 Barnes St.
Springfield, Mass.

Telephones: Store 546, Residence 1390

E. M. Coats & Co.

(Incorporated)

Distillers and Liquor Dealers

Bottlers of Ales and Lager

Telephone 375

5 to 11 Market Street Springfield, Mass.

P. A. Breglio J. B. Breglio

P. A. Breglio & Co.

Importers of All Kinds of

Italian Products

Telephone Connections

341-359 Dwight Street Springfield, Mass.

Charles M. Jefferson John J. Deely

Jefferson & Deely

Importers and Wholesale

Liquor Dealers

Sole Proprietors

Worthington Rye and Bourbon Whisky

Special attention given to out of town orders

214 Worthington Street Springfield, Mass.

Telephone Connection

Bernard J. Delaney Co.

Importers, Wholesale and Retail

Liquor Dealers

Sole Proprietors
Old Springfield and Berdel Club Whiskey

Agents for
Frank Jones Portsmouth Ale and Pabst Milwaukee Lager

599-603 Main Street Springfield, Mass.

Telephone Connection

Phil Tone & Co.

The Family Package Store

Importers, Jobbers and Wholesale

Liquor Dealers

Most Efficient Delivery System in the City

Telephone 2008

591 Main St. and 125 Union St.
Springfield, Mass.

Liquor Dealers

Toomey & Cody Co.

"Where the Good Things Come From"

Choice Wines and Liquors

Of Guaranteed Quality and Purity

Telephone No. 234

135 to 143 Main Street, Corner Congress

Springfield, Massachusetts

S. A. Ryan & Co.

Incorporated

Liquors

Of All Kinds at Wholesale

Sole Owners of Brightwood Whiskey

Telephone 2133

183 Main Street Springfield, Mass.

Martin E. Hiltz

Package Liquor Store

Old Bridge Whiskey, $1.00 per Quart

Family Trade Given Special Attention

New UP TO DATE STORE

82 Water Street Springfield, Mass.

"Always Reliable"

Terrence Flanaghan Company

An Old High Grade Liquor Placed Under Our Own Brand

"Old Bay Path" Whiskey

$1.00 Per Quart

100 West State Street, Near Main **One Block from Court Square**

Package and Express Store, No Bar Telephone 80

"51 Years Reliable"

Gus C. Henking Company

Wholesale Package Store

Agents for

Schlitz Milwaukee Pilsner Genossenschafts

Würzburger Hofbraü

119 Lyman Street **Springfield, Mass.**

C. J. Murphy & Company

Wholesale and Retail

Liquor Dealers

Telephone

329-333 Worthington Street **Springfield, Mass.**

The Waverly Liquor Company

William J. Curran, Proprietor

Wholesale Family Liquor Store All leading brands for the household trade Free plain team delivery to all parts of the City

17 Sanford Street **27 Market Street**

Telephone 1375 and 8976

Liquor Dealers

Charles E. Rieutord

Importer and Wholesale

Liquor Dealer

Foreign and Domestic Liquors. Family Trade Given Special Attention

146 Main St. and 18 Oak St. **Indian Orchard, Mass.**

Telephone

T. J. Burke & Co.

Saloon and Restaurant

Ales, Wines, and Liquors

Choice Line of Imported and Domestic Cigars

Prompt Attention Good Service

521 Main Street **Springfield, Mass.**

Telephone

Herman E. Lubold

Saloon

Lunches Served at all Hours

Pool Room Connected

Telephone 8843

11 Lyman Street **Springfield, Mass.**

Daniel Spaight

Package Liquor Store

Free Delivery to all parts of City

188 Main Street **Springfield, Mass.**

Telephone 5438

Wm. J. Murphy & Co.

Family Liquor Store

Domestic and Imported Liquors

Local Agents for Old Smuggler Scotch Whiskey

17 East Court Street **Springfield, Mass.**

Walsh's Packet Store

John J. Walsh, Prop.

25 Walnut Street Tel. 1220 Springfield

Our Leader Imperial Rye

For Medicinal Purposes the only kind to buy
$1.00 Full Quart

Our Line of Goods is the most complete in the City of Springfield

---

Have you a message for men?

LET the City Directory carry it home. Enlighten the public as to who you are, where you are and what you have to sell. The City Directory will keep your name before the public all the year 'round. Our copy writers will animate your advertising. And no man well supplied with mental gravity will differ with this: Perpetual Publicity Plus Personality Produces Patronage.

The Price & Lee Company

Lithographers

Show Cards, Hangers, Labels, Folding Boxes, Bonds,
Certificates, Bank and Office Stationery

Brooks Bank Note Co.

Lithographers

Fine Color and Commercial Work

Boston Office 114 State Street **New York Office 41 Park Row**
140 Wilbraham Avenue, Springfield, Mass.

MILTON BRADLEY CO.

ESTABLISHED 1860.

LITHOGRAPHIC DESIGNERS AND PRINTERS.

BANK, OFFICE AND HOTEL STATIONERY.

LABELS OF EVERY DESCRIPTION

HOME OFFICE AND FACTORY
43 CROSS STREET
SPRINGFIELD, MASS.

CAN YOU AFFORD

TO MISS a full representation in the classified part of the **City Directory**? It is a Buyers' and Sellers' Guide and through its consultation thousands of dollars' worth of goods are sold annually.

Massasoit Livery, Hack, Feeding and Sale Stables

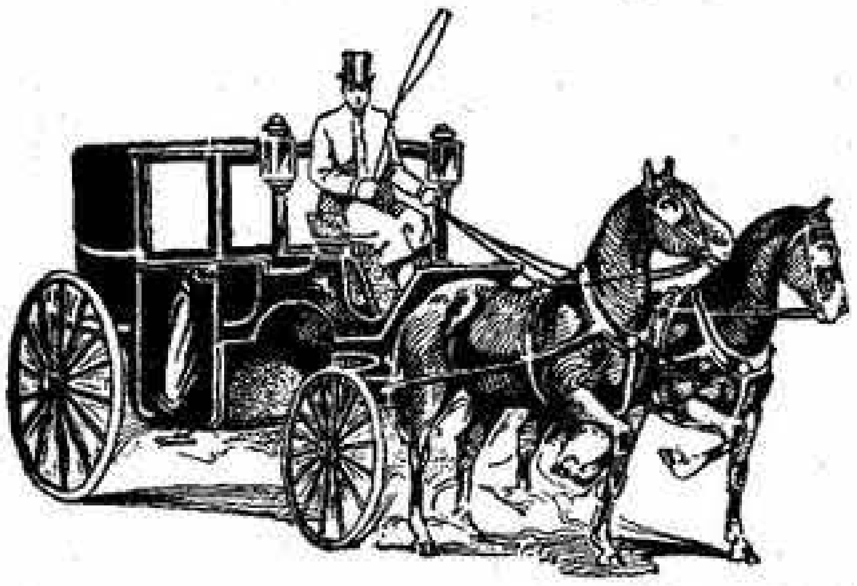

EUGENE SMITHERS, Proprietor

33 Railroad Street

Springfield, Mass.

Massasoit Stable Telephone 19

F. E. M. Weeks

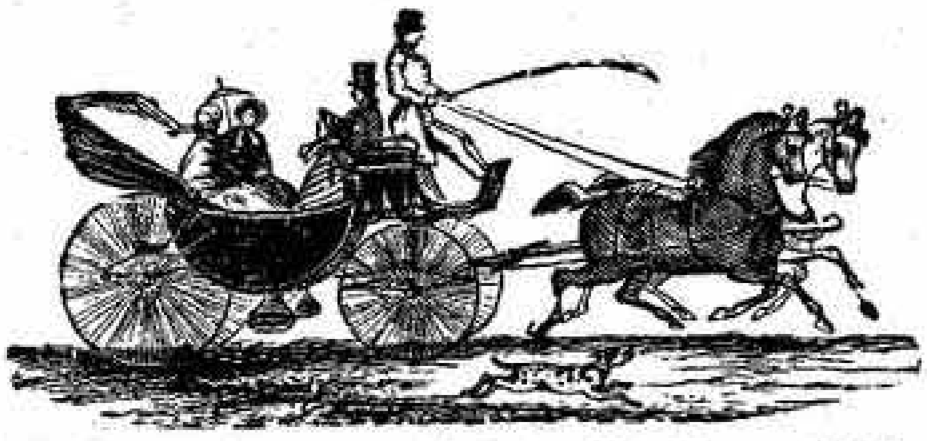

Livery, Sale and Feed Stable

Hack Service at all Hours

Springfield and Mercy Hospitals Ambulances
Blacksmith Shop Connected

87-89 Water Street **Telephone 5179** **Springfield, Mass.**

The Seymour Stables, Inc.

C. E. Seymour, Manager

Hack, Livery, Boarding and Sale Stables. Carriages for Parties, Shopping or Depot Calls. Livery and Boarding a Specialty.

Stables and Office:

67 Market St. Springfield, Mass.

Telephone 290

Livery Stables

Dr. M. E. Chapin

Veterinarian

And Proprietor Chapin's Stable

Livery, Boarding and Feeding Stables

First-class Single and Double Teams To Let at Reasonable Prices

Hancock Street, Near State **Springfield, Mass.**

Telephone 188

H. J. Lamoureux

Livery, Boarding and Sale Stables

First-Class Turnouts at Reasonable Rates

Boarding a Specialty

Furniture, Piano Moving and Trucking

Telephone 1737-R

26 Fremont Street Springfield, Mass.

The Mortality of Advertising

THE waste basket is the grave of millions of dollars worth of advertising every year. Keep your advertising out of the waste basket by using mediums that are not thrown away. The City Directory is on the job 365 days in the year and no level headed man will think of the waste basket and the City Directory at the same time.

The Price & Lee Company

T. D. POTTER, President **EDWIN BRADLEY, Treasurer**
CHAS. S. POTTER, Manager

Hampden Lumber Company

LUMBER MERCHANTS AND GENERAL WOOD WORKERS

¶We keep in stock a complete assortment of Lumber of all kinds, and are prepared to execute all orders for shop work in a prompt and efficient manner.

DOORS, SASH, BLINDS, AND MOULDINGS

Made from Kiln-Dried Lumber, Always on Hand

¶Window and Door Frames made to order. We keep in stock a good assortment of Kiln-dried Lumber. Estimates given on Cabinet Work of all descriptions. Stair Work a Specialty. Bank, Office, Bar Work and Store Fixtures. Special designs furnished for any of above work.

With ample storage, extra large Dry-Kiln Capacity, and Modern Wood Working Machinery, we stand ready to undertake any work in our line of trade :: :: ::

YARD, PLANING MILL AND OFFICE, 850 STATE ST.
WINCHESTER PARK Telephone **SPRINGFIELD, MASS.**

Casper Ranger Lumber Co.

Dealers in all kinds of

Lumber

and Building Material

Everything for the
House, Home or Office
in the way of
Trim or Cabinet Work
Korelock Veneered Doors
in various designs

Mill and General Office
Appleton St. Cor. Bond St.
Holyoke, Mass.

Springfield Office
Room 215 Stearns Building

Fred S. Morse Lumber Co.

Wholesale Lumber

Idaho and Michigan White Pine, Maple
and Beech Flooring, Cypress

North Carolina, Alabama and Mississippi Rift Flooring, Ceiling, Etc. Whitewood, Hardwoods, Spruce Lumber and Lath, Yellow Pine Timber, 16 in. New Brunswick White Cedar Shingles, Vancouver and Washington Red Cedar Shingles.

Patent Plaster

Myrick Building **Springfield, Mass.**

Long Distance Telephone 62

A. C. Dutton, President Walter E. Ellis, Secretary and Treasurer

A. C. Dutton Lumber Co.

Wholesale Lumber

Specialties: White Pine, New Brunswick Cedar Shingles, Province of Quebec Spruce, and Pacific Coast Products

25 and 27 Besse Place **Springfield, Mass.**

E. A. Blodgett

Lumber at Wholesale

Real Estate and Loans

Office, 10 Ingraham Terrace

Telephone 6045 **Springfield, Mass.**

L. H. Schmunk Lumber Co.

Wholesale Lumber Dealers

Canadian, Idaho, Michigan, and Eastern White Pine,
Spruce and Hemlock.

Eastern White Pine a Specialty.

404-406 Whitney Bldg. **Springfield, Mass.**

Lumber Dealers

Established 1873

R. B. Currier Company

Wholesale Lumber

Specialties

Soft Yellow Cypress, rough or dressed, North Carolina, Alabama, Mississippi, Arkansas rift Flooring, Ceiling, Stepping, etc., Michigan White Pine, Kiln-dried Hard Wood Flooring. New Brunswick Cedar Shingles. Vancouver and Washington Red Cedar Shingles.

Office, Room 324 274 Main St. Springfield, Mass.

Geo. F. Alexander, Pres. and Manager
Chas. N. Smith, Vice-President
A. G. Packard, Secretary and Treasurer

The United Lumber Co.

Lumber at Wholesale

Specialties—White Pine, North Carolina and Alabama Pine. Cypress, Lath and Cedar Shingles

Office, Phoenix Block

307 Main Street
Telephone Connection
Springfield, Mass.

Angers Bros.

Lumber Manufactures

And Wholesale Dealers

Office: 363 Eastern Avenue Springfield, Mass.

Fred A. Holbrook, President
Geo. D. Chapin, Treas.

Chapin-Holbrook Lumber Co.

Wholesale Lumber

Office, Room 613 Stearns Building

293 Bridge St. Springfield, Mass.

Telephone Connection

Incorporated Under the Laws of the State of Massachusetts

Rice & Lockwood Lumber Company

Lumber and Shingles

At Wholesale

Home Office: Rooms 27 to 30 Phoenix Building

307 Main Street **Springfield, Mass.**

Geo. Webster Lumber Co.

Manufacturers and Wholesale

Lumber Dealers

Hardwoods, New Brunswick White Cedar Shingles, Spruce

21 Besse Place **Springfield, Mass.**

C. P. Chase & Company, Inc.

Dealers in Lumber

All Grades of Seasoned Lumber, Mouldings, Shingles, Etc.

68 Birnie Avenue **Springfield, Mass.**

Telephone Connection

Edward S. Decker

Dealer in

Lumber

Interior Finish, Doors, Sash and Blinds, and Sewer Pipe

Office and Yard, 261 Dwight Street **Springfield, Mass.**

Lumber Dealers

Washington Cedar & Fir Products Co.

Seattle, Washington

E. M. Phillips
Sales Representative
Telephone 3367

318 Main Street **Springfield, Massachusetts**

A. H. Goddard

Lumber of all Descriptions
Timber Lots Bought and Sold

Telephone 7540

Room 35 Phoenix Building Springfield, Mass.

Charles H. Annable

Lumber Dealer
New and Second Hand

Buildings Bought, Wrecked and Removed
Planing Mill Connected
Telephone Connection

41 East Court Street **Springfield, Mass.**

William E. Bent, Pres. and Mgr. Bernhard Radding, Treas.

The William E. Bent Co.

Incorporated
Wholesale and Retail
Lumber
Inside Finish and Flooring a Specialty
Porch Material Stair Stock
Direct shipment from mills in car lots

55 Sharon Street Springfield, Mass.

Frederick A. Kemp, Inc.

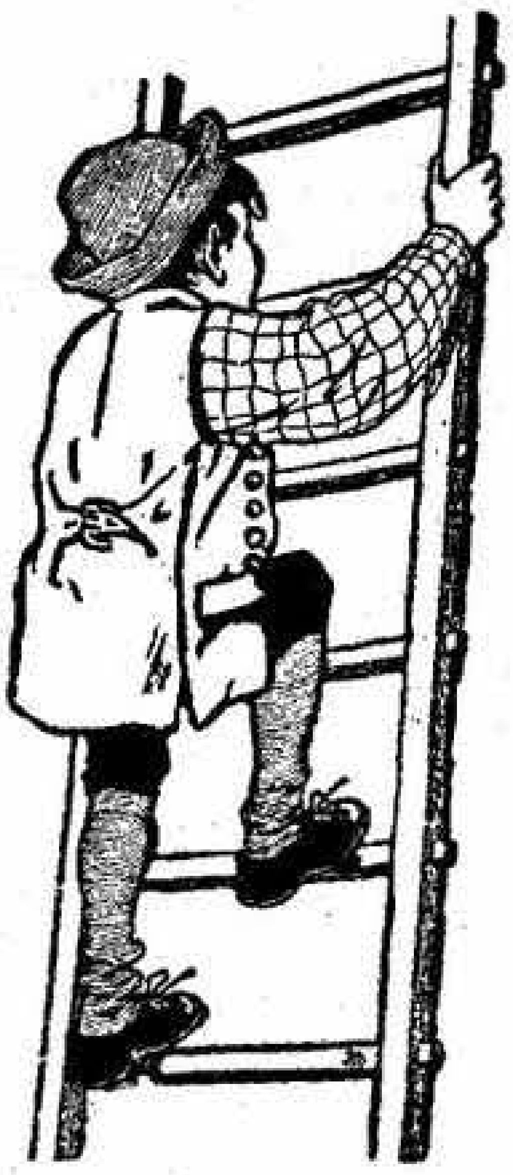

We Are Still Climbing

Doors, Windows
Frames, Columns
Fir Porch Flooring

Largest Stock in Springfield

Red Cedar Shingles
and Clapboards

Phone 610

Warehouse Street
Springfield Mass.

Joseph A. Angers
367 Eastern Av.

Edelmard Angers
373 Eastern Ave.

J. A. Angers & Bro.

Retail Lumber Dealers

Office and Yard **363 Eastern Ave.**

Springfield, Mass.

R. C. Bartholomew

South End Saw and Planing Mills

All kinds of wood for Stove, Grate or kindling purposes prepared to order, and delivered in half-cords and baskets to any part of the city.

Chestnut, Pine, Oak, Hickory and other native Lumber sawed and planed to order. Have also on hand Chestnut Fence Posts, Clothesline or Grapevine Posts, Matched Pine Boards, Plank, Timber and Boards, Refuse Posts, Plank, Boards and Scantlings for sale cheap.

Orders by mail or telephone promptly attended to.

Mill and Office, Pecousic Ave., Opp. South End Bridge

Lumber Dealers

Fletcher Lumber Corporation

Dealers in

Lumber, Lath, Shingles, Windows

Doors, Frames and Blinds

Fletcher Place near Page Boulevard **Springfield, Mass.**

W. A. Fletcher, Treasurer. P. O. Box 1461

F. B. Taylor & Son

Doors, Sash and Blinds, Weights, Sash Cord, etc.

Estimates cheerfully submitted

19 East Court Street **Springfield, Mass.**

Telephone No. 4265

Brightwood Wood Works

N. E. Russell, Prop.

Contractor and Dealer
in all Kinds of Wood Work

300 Birnie Avenue **Brightwood, Mass.**

Telephone Connection

File of Directories

For the use of the public at

The City Directory Office

279 Dwight Street Springfield, Mass.

Let us estimate on your MANTEL and TILE work

OUR Mantels are designed by artists and executed by master workmen. We have many styles to choose from. Wood Mantels, Bookcase Mantels, Tile and Brick Mantels. Fireplaces, Andirons, Fenders, Gas Logs, Grates, Screens and Guards.

TILES

Sanitary, easy to clean, Tile is ideal for Bathrooms, Vestibules and Floors for Public Buildings and Private Residences.

Terrazzo Window and Door Screens

The benefit of our 21 years' experience is at your service. Our customers are our friends and we refer you to them.

Springfield Mantel & Tile Company
Edward C. Williams, The Tile Man
Rooms 210-212
274 Main Street Telephone 3817 Springfield, Mass.

HURLBURT-JOHNSON CO.

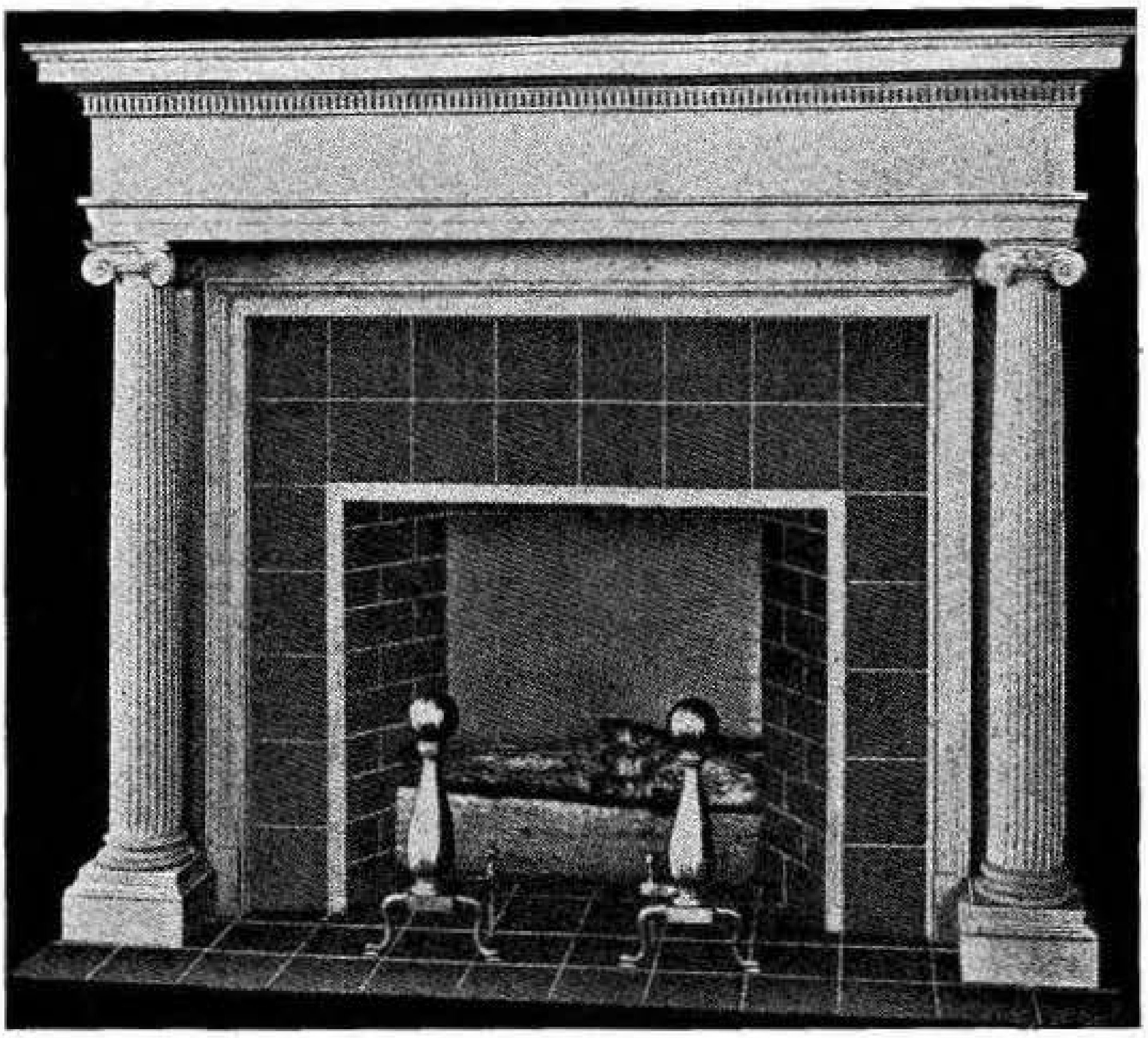

We have a very fine line of fireplace furnishings, such as Andirons, Fire Sets, Screens, Grates, Gas Logs, Gas Heaters, and everything that makes a fireplace complete. Special attention to tile work of all kinds. We also carry a fine line of Mantels.

190 State Street Springfield, Mass.

A good advertising medium is an extra salesman for the advertiser, and a powerful one at that.

Pay us the salary you would pay a salesman and let the City Directory represent you where your goods are not selling as they should; in the towns your salesman considers not worth working. Be patient with us and watch for results. Treat us just as you would a real, live, human salesman.

We will carry your argument to people who should buy and use your goods. We will advertise you as you have never been advertised before. We will burn your trade-mark into the minds of thousands of people who can use your product. We will produce results. Perhaps slowly at first, because we are building up the business. But trade will increase as we extend our work.

Would you be interested to hear more about our plan of getting business for you? Then write.

Manufacturing Department

SPRINGFIELD PRODUCTS are known the world over. The following pages are an index to the wide range and variety, the kind and quality of manufactured articles produced in this great and growing city. As a distributing center for Western New England and Eastern New York, Springfield offers exceptional advantages. A live, progressive Board of Trade, a large market of skilled labor, and splendid railroad facilities insure progress, prosperity and publicity to the City of Homes. When doing business with concerns advertised in the following pages, please mention the City Directory.

The Price & Lee Co.

279 Dwight Street

Boxes, Wooden—Paper, Cash Recorders

F. M. West Box Co.

Manufucturers of Wooden Box Specialties

Packing Cases for Tobacco, Fruit, Vegetables, and all kinds of Merchandise

Nailed or in Shooks

Large or small lots. Any style or thickness. Box Printing

Small Wooden Boxes, Fancy Shapes and Specialties made to order from Mahogany, Oak, Basswood, etc., plain or polished

Kindling Wood

If you want a quick kindler try box trimmings. They are ready to use and at low cost

Sawdust

For store and stable use. It is dry and clean. By the barrel, cord, or carload

225 Liberty Street Springfield, Mass.

L. W. Brown

Manufacturer of

Hand-Made Machine and Folding

Paper Boxes

Printed or Lithographed

Telephone 7588

54 Taylor Street Springfield, Mass.

Hough Cash Recorder Company

Manufacturers of

"Security" Cash Recorders

Main Office and Factory, below Canal at Indian Orchard, Springfield, Mass.

"Method is the hinge of business, and there is no method without system and order"

Samuel M. Curwen, President H. S. Hyde, Treasurer
Austin H. Pease, Secretary

Wason Manufacturing Co.

Railway

Car Builders

Car Wheels and

Railroad Castings

Of Every Description

Springfield, Mass.

P. O. Brightwood, Mass.

J. L. SHANNON *A. YOUNGBERG*

BAY STATE ELEVATOR COMPANY Inc.

Hydraulic, Plunger, Electric and Belt Power Elevators.

Dumb Waiter Elevators and Sidewalk Lifts.

General Machine Work by First-Class Workmen.

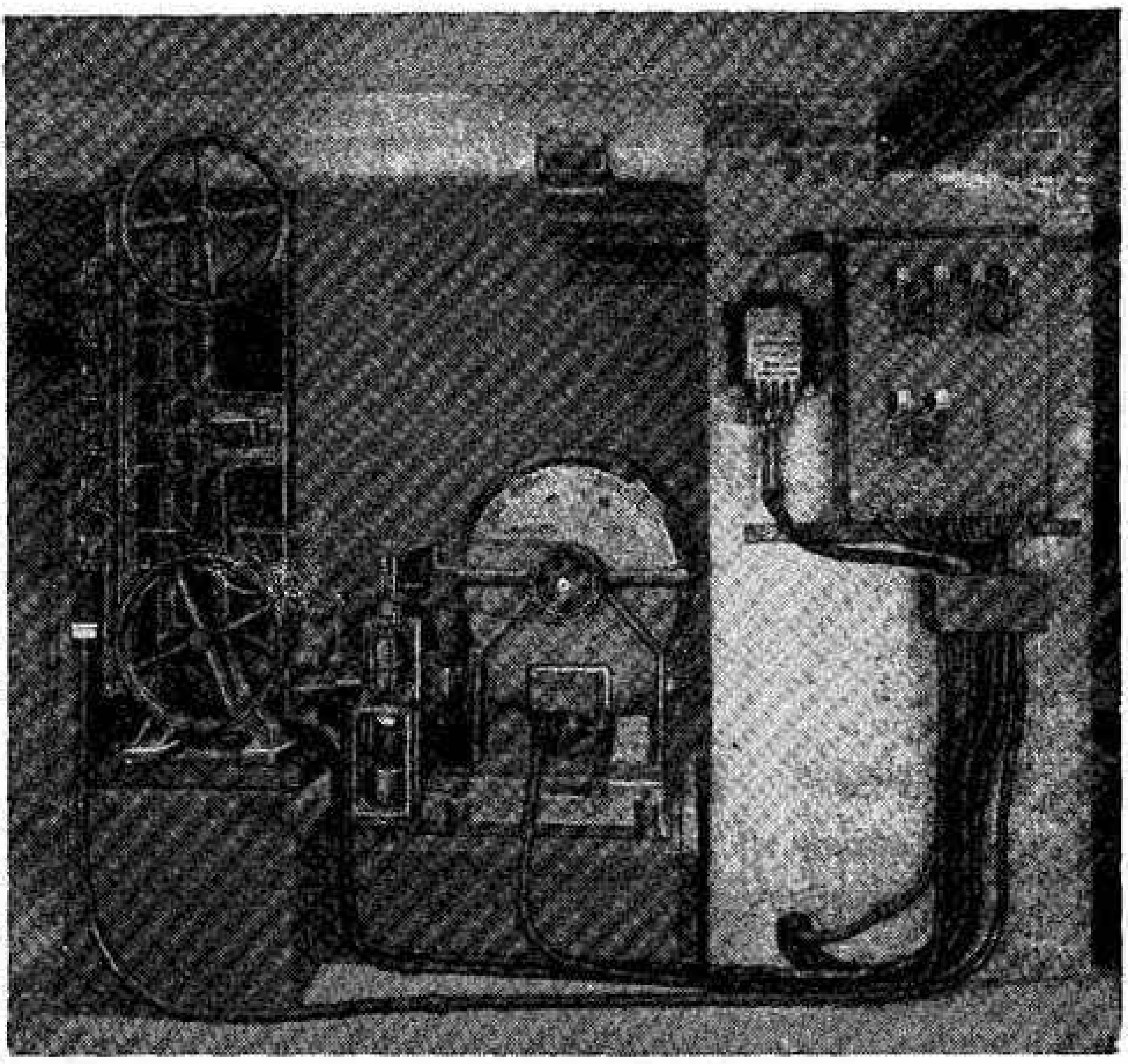

We solicit any Elevator Repair Work, no matter what type of Elevator it may be.

We have competent men who will be sent promptly upon call.

Telephone 4401
51 TAYLOR STREET **SPRINGFIELD, MASS.**

Cash Carriers

Standard Drop Station

Cash Carrier Equipment

Quickest
Quietest
Occupies
the
Least
Space

Easiest to Operate

No Danger

Standard Service

Assures You the
Best Possible
Arrangement
Best Material
Right Price
Stations for Every
Requirement

Call or Write for Particulars

Standard Store Service, Inc.

Room 313
Connecticut Mutual Building

Hartford, Conn

Springfield Waste Co.

Manufacturers and Merchants of

Machined

Cotton and Woolen Mill Waste

For Railway and Machinists' Use

We also make a specialty of

Waste for Automobiles

Office and Mills, Mill Street, near Locust
Springfield, Mass.

Telephone 265

Dexter P. Lillie Company
Cotton and Wool Waste

Manufacturers of

Wiping and Packing Waste

Wholesale and Retail

For Railroads, Steamships, Machinery, Etc.

(Springfield, Mass.) **Indian Orchard, Mass.**

E. F. Collins & Sons

Successors to A. N. Mayo & Co.

Cotton Waste **Woolen Waste** **Paper Stock**

Wholesale Dealers

156-178 Lyman Street **Springfield, Mass.**

Electric Clocks, Emery Wheels, Foundry Facings

Established 1884 Incorporated 1888

The Standard Electric Time Co.

Electric Clock Systems

Fine Self-Winding Regulators. Synchronized Clock Systems for Schools, Public Buildings, Etc. Tower Clocks, Street Clocks, Watchmen's Clocks, Program Clocks

89 Logan Street Springfield, Mass.

Abrasive Mining & Manufacturing Co.

Miners and Manufacturers

Scimitar and Sultan Turkish Emery, Naxos Emery and Corundum

Mills at Plymouth, Indiana, and Chester, Mass.

Office of Eastern Branch
35 Main Street Springfield, Mass.

Hampden Corundum Wheel Co.

Manufacturers

Corundum and Emery Wheels
and Car Wheel Grinders

Brightwood Springfield, Mass.

L. S. Brown, Pres. P. H. Remington, Treas.

Springfield Facing Co.

Foundry Facing Foundry Supplies
Fire Brick Fire Clay

Charcoal in Every Form. Core Oil. Special Parting Dust

Room 516 Fuller Building, 317 Main Street Springfield, Mass.

Edmund J. Levine, Prest.
Howard R. Bemis, Vice-Prest.

Silas L. Kenyon, Treas.
Arthur B. Reed, Clerk

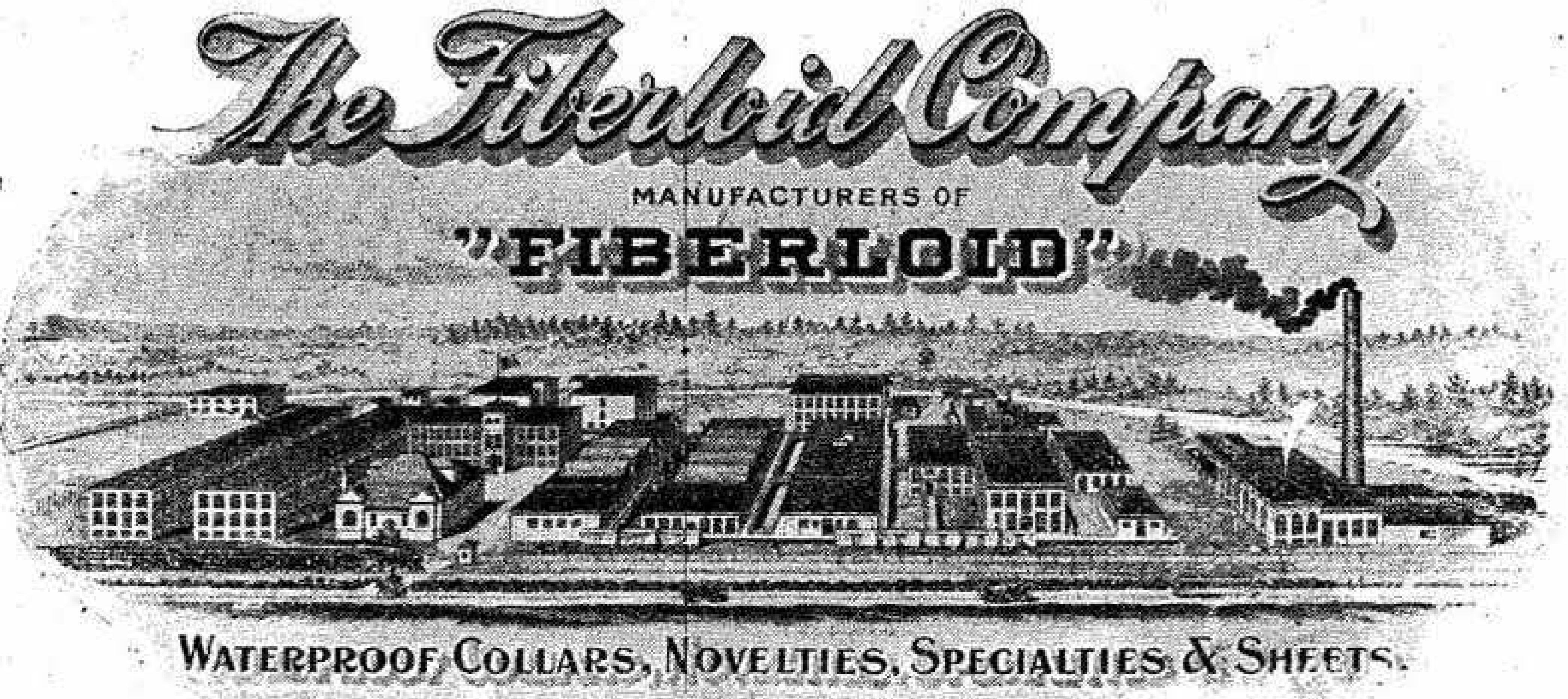
The Fiberloid Company
MANUFACTURERS OF
"FIBERLOID"
Waterproof Collars, Novelties, Specialties & Sheets.

Salesrooms, 55 Fifth Avenue, New York
Chicago Office, 115 South Market Street
Boston Office, 115 Chauncy and 9 Harrison Avenue Extension
San Francisco Office, 682 and 684 Mission Street
St. Louis Office, 1005-1007 Washington Avenue
Indian Orchard, Mass.

Facsimile Typewritten Letters

Furnished By

The Price & Lee Co.

279 Dwight Street **Springfield, Mass.**

Fifth Floor

Founders

T. J. Rider F. P. Bagg

The Rider-Bagg Co.

Brass Founders, Coppersmiths and Machinists

Manufacturers of

Fine Castings of Brass, Bronze, Aluminum, etc.

Spooner Copper Pumps and Machines or Articles of either Brass, Bronze, Copper, Iron or Steel

Repairing and Tinning Cooking Coppers

Telephone 604 **Coppersmith Shop 51 Taylor Street**

369 Birnie Ave , Brightwood Station, Springfield, Mass.

A. J. Tucker, President E. C. Spear, Treasurer

Hampden Brass Company

Established 1903

Brass and Bronze Castings, Brass Finishing

Aluminum Castings a Specialty

262 Liberty Street **Springfield, Mass.**

Telephone 3616

Quigley Furnace & Foundry Co.

IRON FOUNDERS AND MACHINISTS

Builders of Furnaces, Powdered Coal,
Gas, and Oil Burning Equipment

Our foundry is equipped to produce heavy iron and semi-steel castings, such as required for machine tools, engine bases and cylinders, hydraulic and intricate work.

General Offices and Works: Springfield, Mass.

Sales Offices:

105 W. 40th Street, New York **McCormick Bldg., Chicago**

Cooper Brass Company

Castings

Aluminum, Brass, Composition, Phosphor Bronze
Manganese Bronze, Aluminum Bronze

All Alloys of Copper, Tin, Lead, Zinc, etc.

Fairbanks Place **Springfield, Mass.**

The Davitt Iron Foundry

Structural and Ornamental Iron Work

Smoke Pipes and Boiler Repairs. Iron Tanks. Machinery Castings of all kinds. Building Supplies

Estimates Promptly Furnished. Repairing Given Prompt Attention

191-211 Liberty Street **Springfield, Mass.**

Harley Company

Highest Grade

Aluminum, Bronze, Brass and Composition Castings

Largest Foundry in New England

Page Boulevard **Springfield, Mass.**

Millett Core Oven Company

Sole Manufacturers

Millett Patent Core Oven

Thousands in use. Our Ovens are in use in every country in the world.

354 Birnie Avenue **Brightwood, Mass.**
Write for Prices **Springfield, Mass.**

P. P. Emory Mfg. Co.

Brass Founders and Coppersmiths

Corner Hampden and Water Streets **Springfield, Mass.**

Hard Rubber Goods, Iron Works

John W. Swaine, President
Joseph R. Swaine, Vice-President
John Swaine, Treasurer
George F. Swaine, Clerk

John Swaine Iron Works Company, Inc.

WE MANUFACTURE and build superior quality plain and ornamental iron products of every description. Thirty-one years' experience is behind every product of our shop. Expert workmanship, absolutely the best of materials and just prices will continue to identify our work as they have in past years. We have our reputation to maintain and will allow nothing to injure it. May we serve you?

We Make a Specialty of the following Iron Products
Machine Forgings Made from Blue Prints

Iron Fences eliminates boundary disputes, improve the appearance of your property and increase its value.

Fire Escapes are demanded by law. It is important to every property owner to have his buildings properly equipped.

Builders should get our prices on Gratings, Structural and Building Iron Beams and Anchors, Stairways, Gates and Fences and all kinds of Wrought Iron Work. A large assortment of I Beams, Channels, Bolts and Angles kept in stock.

Estimates promptly furnished upon request
Repairing given prompt and thorough attention

30 to 34 Cypress Court Telephone 5192 **Springfield, Mass.**
Post Office Box 1024

H. F. Elwell Iron Works

Structural Iron Work

Stairs and Fire Escapes

284 Birnie Ave. Telephone 1647-W **Springfield, Mass.**

National Insulate Company

Makers of High Grade Moulded

Hard Rubber Compositions

Electrical, Mechanical and Automobile Parts, Hardware Specialties, Ink-well Trimmings, Music Roll Ends, Disc Records, Embossed, Engraved and Plain Chips, Metal-shank, Self-shank and Sew-through Buttons, Novelties and Games

370 Birnie Avenue **Springfield, Mass.**

Iron Work, Machinery, Metal Goods, Tools

Supremacy is not the Outcome of Claims

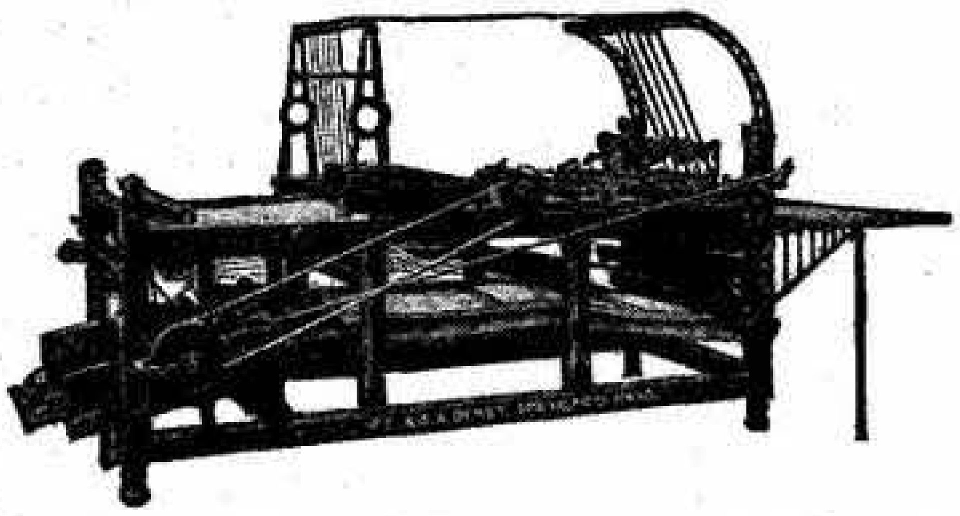

Results Count

The Dewey Ruler is the known standard of Perfection acknowledged by those who use and have seen the ruler in operation.

It is an up-to-date ruler and before you make a new purchase or add additional equipment suppose you drop us a line and obtain further facts.

Manufactured since 1863—but
with improvements since 1910

F. E. & B. A. Dewey, 304 Plainfield Street **Springfield, Mass.**
Telephone 6229

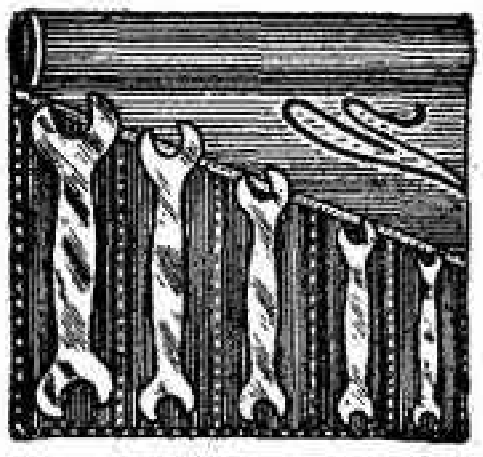

The S. & I. Co.

53-55 Governor Street

Handy Tools for the Garage, the Carpenter, and the Machinist.

Repair work of all kinds solicited. Work called for and delivered to any part of the city.

Arthur A. Engstrom, Mgr. Res. 22 Columbia Terrace
Telephone 4361

Liberty Machine & Mfg. Co.

Makers of Special Machinery

Metal Patterns, Gears, Tools, Dies and Punches, Universal Grinding of All Kinds

Superior Tweezers

238 Dwight Street Springfield, Mass.

The Chandler Co.

Name Plates and Stampings

Metal Goods. Drop Press and Punch Press Work. Stampings. Name Plates. Steel Stamps. Letters and Figures. Die Sinking. Automobile Horns and Lamps Enameled.

Office

Napier, near Armory Street **Springfield, Mass.**

NEW HOME OF

HACK *Quality* SAWS

TRADE MARK

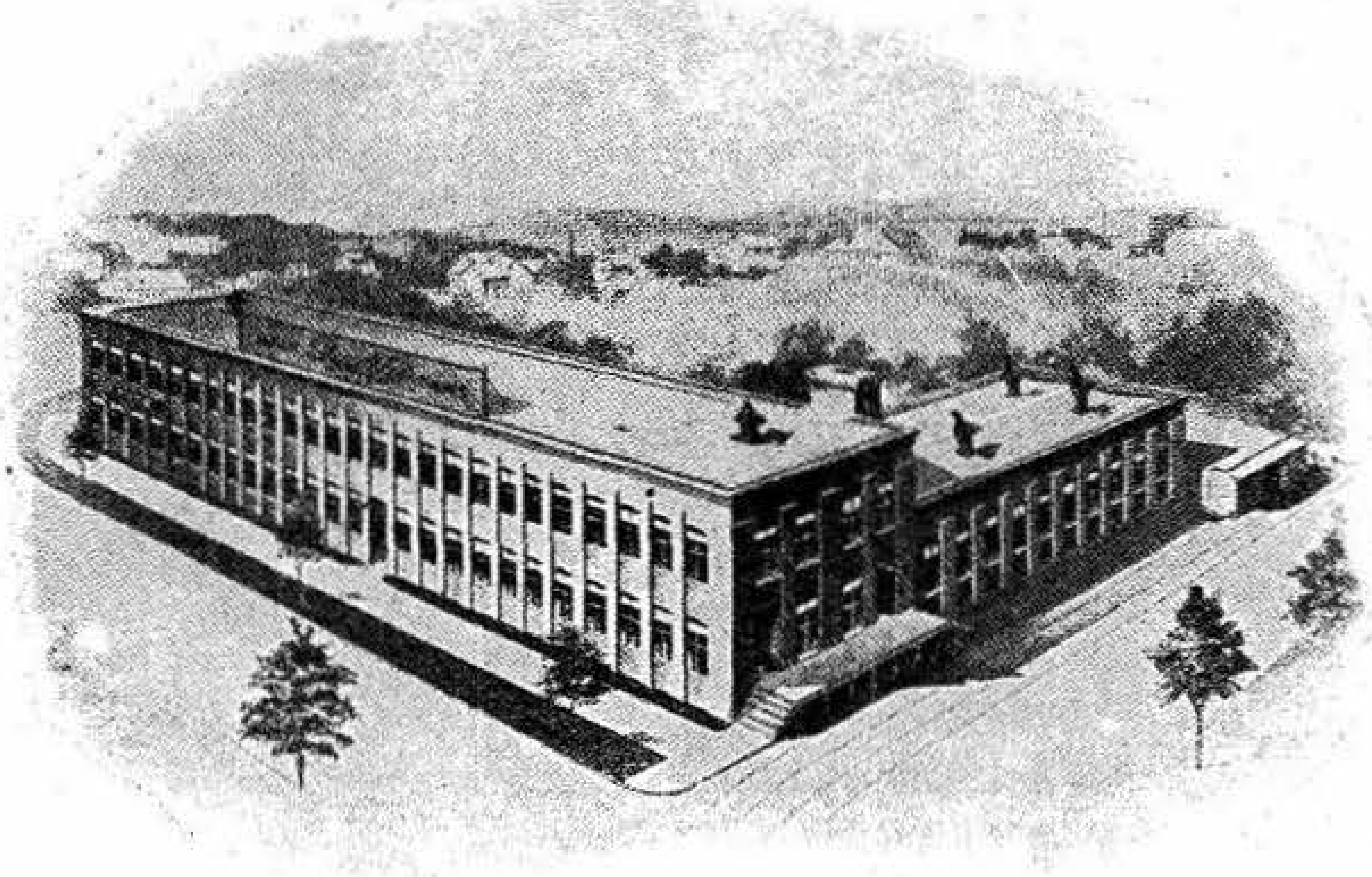

WE ARE now located in our new factory on Napier Street, near Armory, and have added a Circular Saw Department, as well as a complete

Saw Repair Department

Our Saw Repair Department is well equipped and in charge of experienced men. Circular Saws, Band Saws, in fact Saws of all kinds, gummed, swaged, hammered, filed, set or brazed, at prices that are right. We have the only complete saw repair shop in Western Massachusetts. We can promise you the very best in Workmanship, Quality, Service and Prompt Deliveries.

Quality

Hack Saw Machines	Jewelers' Saws
Hack Saw Frames	Circular Saws
Metal Band Saws	Butcher Saws
Wood Band Saws	Coping Saws and

Hack Saws

Quality Saw and Tool Works
Napier Saw Machine Works

Factory: Springfield, Mass.

Branch Offices:

71 Murray St.
New York, N. Y.

117 N. Canal
Chicago, Ill.

4 St. Antoine St.
Montreal, Can.

Laurence Pountney Hill, E. C., London, Eng.

Fairbanks, Morse & Co.

109 Lyman Street
Springfield Mass.

Kerosene Engines *Gasoline Engines*
Electric Motors *Water Supply Systems*
Steam Pumps *Electric Lighting Plants*
Centrifugal Pumps

Calcium Carbide for Acetylene Plants

Largest Engine and Motor Stock in Western New England

The Metallic Drawing Roll Co.

Indian Orchard, Mass.

Manufacturers of

Metallic Drawing Rolls for Railway Heads
Sliver Lap Machines, Drawing Frames

Slubbers, Intermediates, and Fly Frames and Analogous Machines for Cotton Factories

25 to 33 Per Cent. More Production Guaranteed

Inquiry Invited Orders Solicited Address as Above

C. W. Allen, Prop.

Springfield Machine Co.

All kinds of Machine, Power Transmission
Millwright and Model Work

Mill Supplies Estimates Furnished

15 Taylor Street **Springfield, Mass.**
Telephone 3850

Machinery and Tool Mfrs.

Bemis & Call Hardware & Tool Company

Manufacturers of
Combination Nut, Pipe and Adjustable "S" Wrenches

TRADE B&C MARK

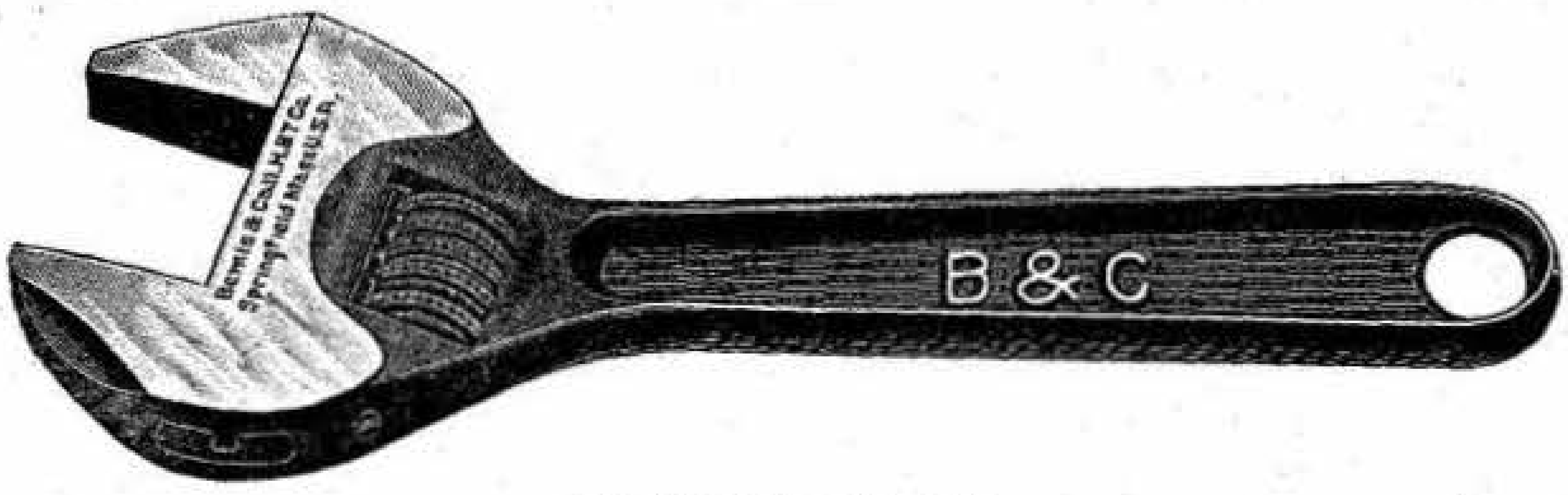

No. 75 Auto Wrench

Office and Works: 983 Main St., Springfield, Mass.

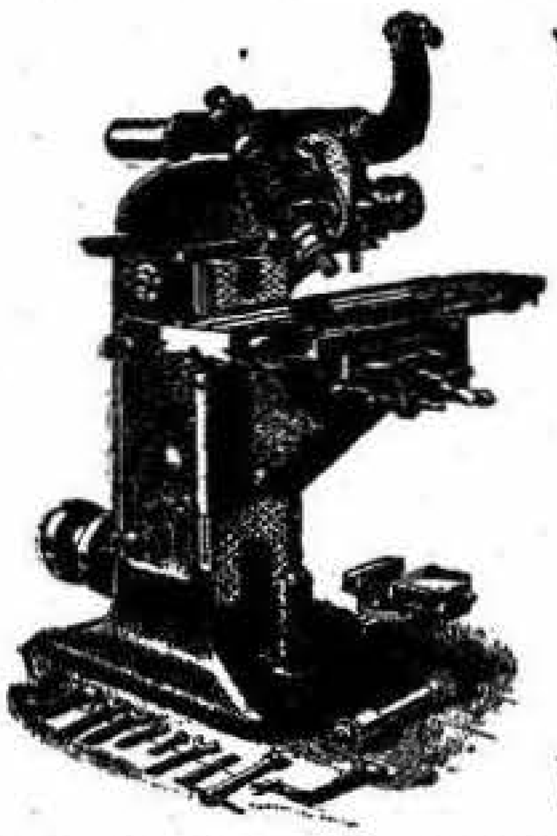

Van Norman Machine Tool Company

Waltham Watch Tool Company

Van Norman "Duplex" Milling Machines
Van Norman "High Speed" Grinders
Van Norman Bench Lathes
and other Tools of Precision

Factory and Office
160 Wilbraham Avenue Springfield, Mass.

Baush Machine Tool Co.

Multiple Spindle
Drills and Radial Drills
Universal Joints

Springfield, Mass.

Established 1855 Incorporated 1910

John W. Russell & Sons Company

Machinists

And Manufacturers of

Button Machines, Hercules Water Motor

And Dealers in Steam Engines, Shafting,
Pulleys, and All Kinds of Machinery

Gear Cutting and Internal Gear Cutting a Specialty. Experimental Machinery and Model Work Done to Order. Repairs on Engines Promptly Attended to
Agents for the Marsh Steam Pump

Automobile Repairing and Accessories

47 and 49 Taylor Street **Springfield, Mass.**
Telephone 1338-M

THE

CHAPMAN VALVE

MFG. CO.

INDIAN ORCHARD, MASS.

Machinists and Machinery Mfrs.

Power our Specialty

Metal and Wood Working Machinery
Machine Tools

Engines (Gas, Gasoline and Steam)

Water Systems, Electric Light Plants

Acetylene Gas Plants, Hand and Power Sprayers

Farm Machinery, Implements and Supplies

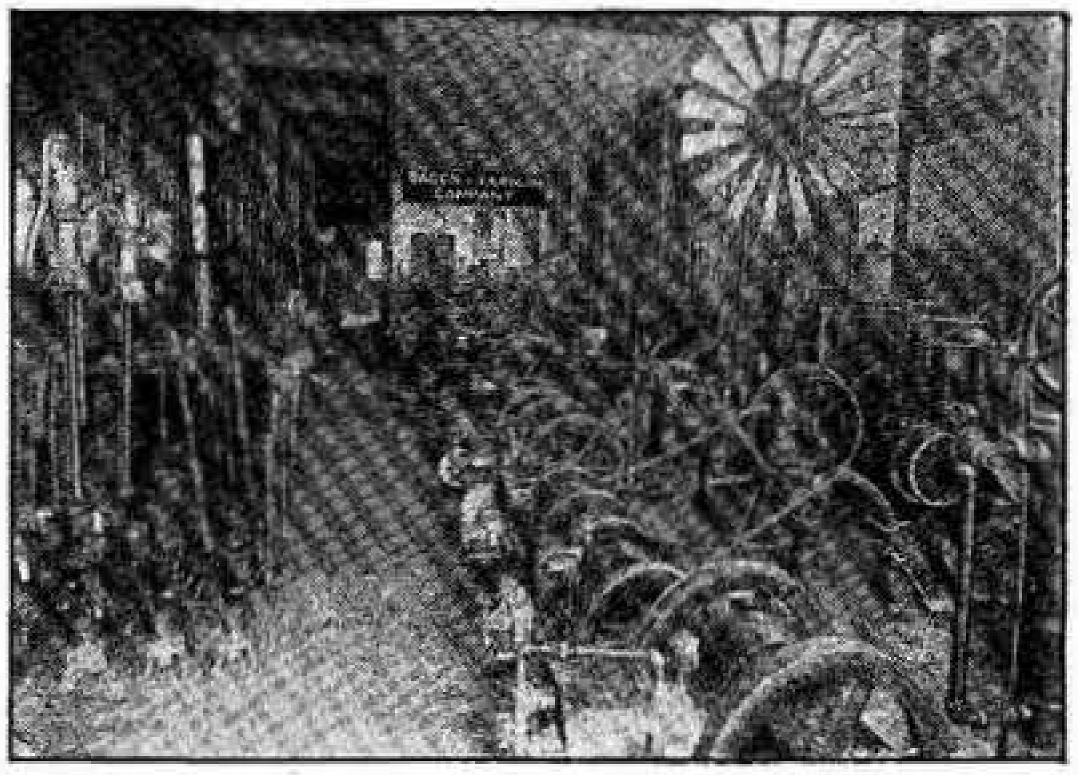

Bacon-Farnum Company

M. D. Farnum, Pres.
27 Lyman Street

POWER
B-F
Co
LIGHT
WATER

C. N. Bacon, Treas.
Springfield, Mass.

L. I. Alport

Dealer in

All Kinds of Machinery, Scrap Iron and Metals

A Specialty of Car Load Lots

Long Distance Tel. 4210

Office and Warehouses, 64-68 Ferry Street and 54 Colton Street

Yard, 58 Liberty Street Springfield, Mass.

H. Hannan, Treasurer T. J. Finton, President

THE HANNAN-FINTON CO.

Machinists and Machinery Dealers

- Machine and Wood Working Tools
- Steam Engines and Boilers
- Steam and Power Pumps
- Gas and Oil Engines
- Water Wheels
- Water Motors
- Electric Motors
- Laundry Machinery
- Paper Box Machinery
- Ivory Machinery
- Needle Machinery
- Hand and Power Elevators
- Shafting, Hangers
- Pulleys and Beltings

39 to 45 Sharon Street **Springfield, Mass.**

Telephone Connection

W. J. Foss Company

Oils, Greases
Power Transmission
and Mill Supplies

We Lead,
Others Follow

111 Lyman Street **Springfield, Mass.**

Telephone 384

The Springfield Belting & Supply Co.

Manufacturers of

Leather Belting

Dealers in
Mill Supplies and Transmission Merchandise

216 Worthington Street **Springfield, Mass.**

Telephone 5200

Springfield Felting Co.

F. J. Millea, Prop.
Agents for the

Nonpareil Cork, Steam, Brine and Ammonia Pipe Coverings

Also Boiler and Cylinder Laggings, Sheet Cork Insulation for Cold Storage Warehouses, Refrigerator Cars, Ice Plants, Breweries, Steamship, Hotel and Family Ice Boxes, Brine and Ammonia Tanks

Dealers in All Kinds of Asbestos Materials

Telephone Connection

47 and 49 Taylor Street **Springfield, Mass.**

Wire Goods Mfrs.

ESTABLISHED 1842. INCORPORATED 1887.

Cheney Bigelow Wire Works

MANUFACTURERS OF

BANK AND OFFICE RAILINGS,

Elevator Cabs and Enclosures

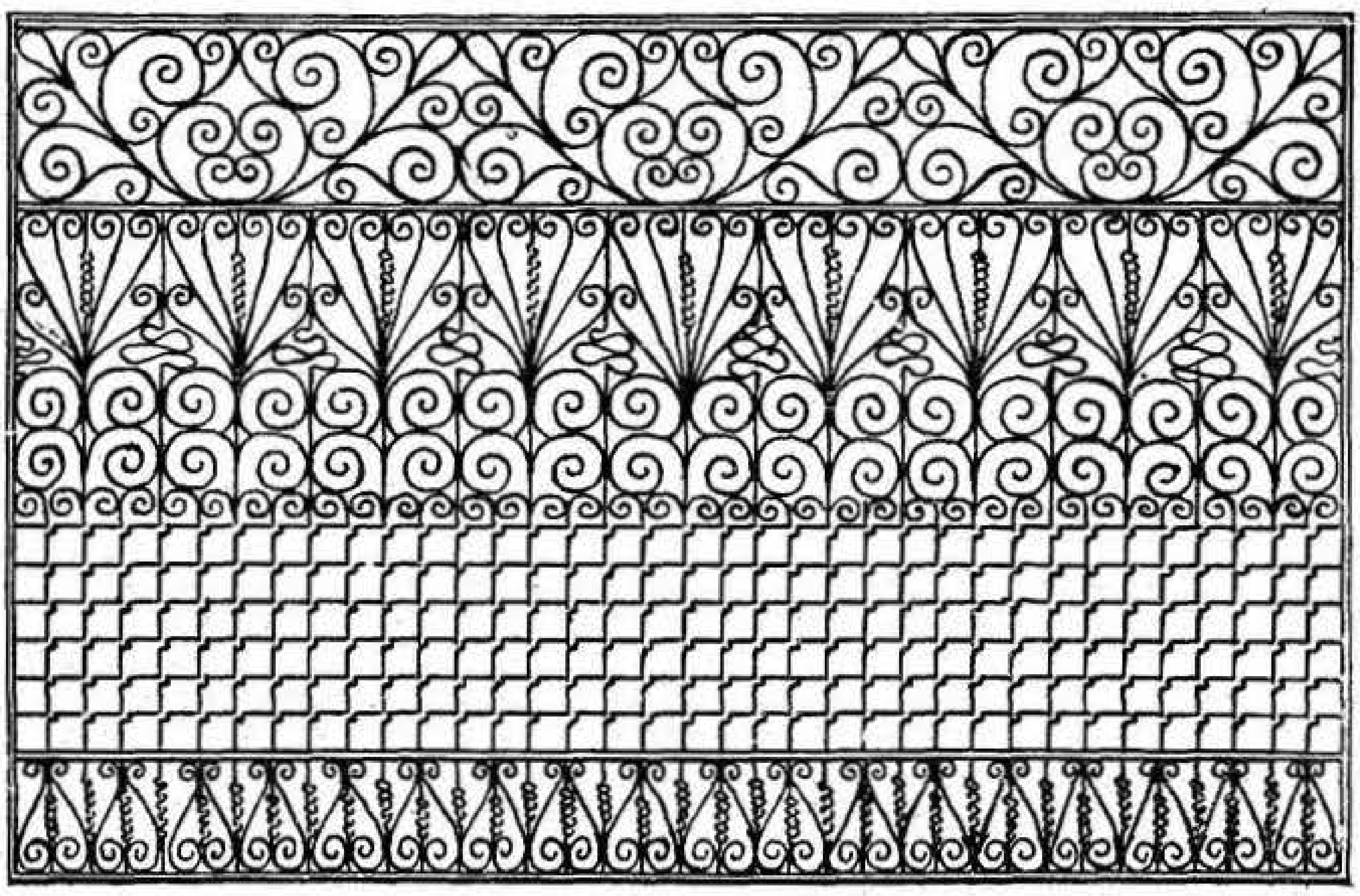

Window Guards, Wickets, Etc., Etc.

Brass, Copper and Iron Wire Cloth.

FOOT HEYWOOD STREET,
SPRINGFIELD, MASS.

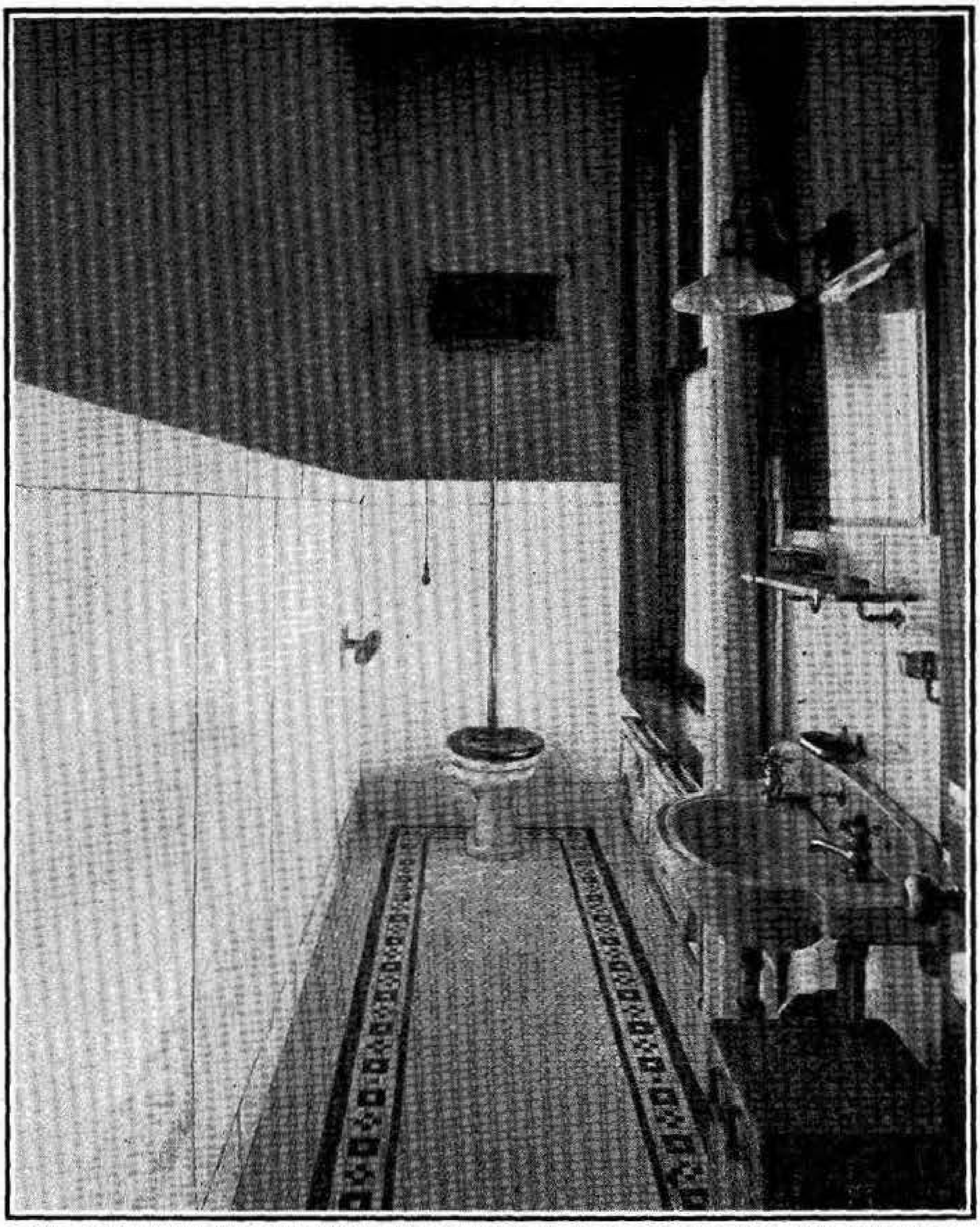

One of twenty-four toilets in the Municipal Group wainscoted with Vitrolite

ROBERT L. COOK

MARBLES, TILES, SLATE
TERRAZZO AND MOSAIC
SOLE AGENT FOR *VITROLITE*
318 MAIN STREET, SPRINGFIELD, MASS.
4422—PHONES—4423

Frances & Theresa, Inc.

Exclusive Shop for High Class

MILLINERY

Latest Styles in Furs and Fancy Muffs

Telephone 8073

301 Bridge Street **Springfield, Mass.**

S. Levison

Importer, Jobber and Dealer in

Millinery Goods

Flowers, Feathers, Silks, Satins, Velvets, Ribbons, Laces, Straw and Felt Hats, Trimmed and Untrimmed

360 Main Street **Springfield, Mass.**

The Vogue Millinery Co.

William A. C. Mahoney

Ladies' Hats, Fancy Feathers, Ostrich, and Imported Novelties

Importers and Jobbers

Telephone 680 Positively no Goods Sold at Retail

389 Main Street **Springfield, Mass.**

DAVID W. HILL **THOMAS F. SHEEHAN**

A McGregory and Casman Product

GOONEY
GUILFOIL

Every monument that leaves our works shall be so nicely done and the price so reasonable that you cannot afford to place your order for one without consulting us. If interested, call or write for Designs and Prices.

McGREGORY AND CASMAN

DESIGNERS AND BUILDERS OF MONUMENTS AND MEMORIALS
in Granite, Marble and Bronze
NO. 535 MAIN STREET SPRINGFIELD, MASS.

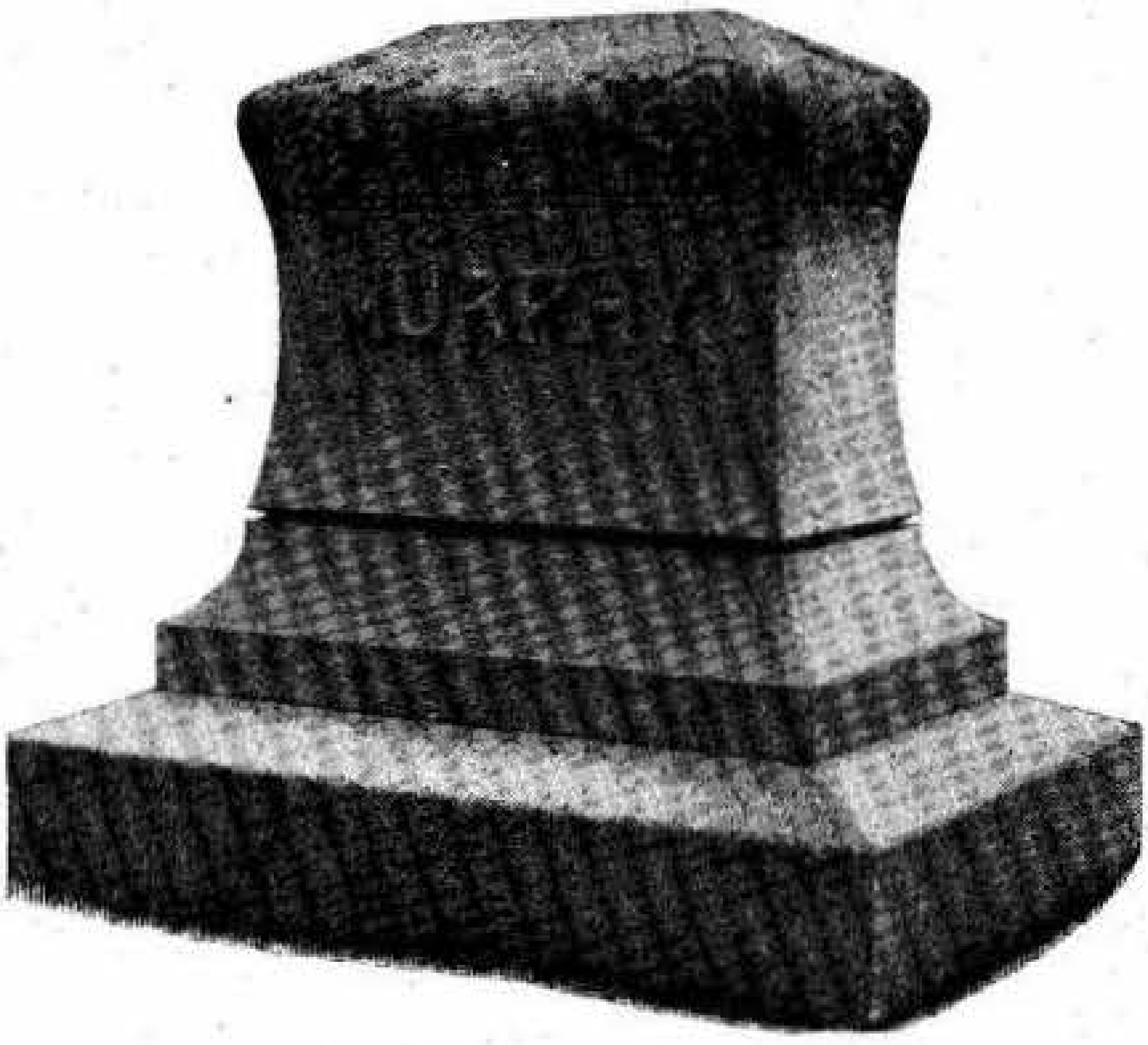

Enshrinement of LOVE

Mark the spot where your loved ones lie; it is the last act of appreciation you can show the reverence in which they are held. They would do the same for you.

With some it may call for a sacrifice, but the sense of comfort from doing a good act before the world—a silent monument of love and esteem—will repay.

Artistic Memorials

Direct from Factory to Customer
We save you the Middleman's Profit

Deacon Brothers

"The Quality Manufacturers"

Branches
A. F. Williams, Mgr.
495 State Street **Springfield**

C. Ellis, Mgr.
47 Court Street **Plymouth**

Main Office and Factory
307-323 Center Street **Quincy**

EXPERTS IN
MORTVARY ART
A COMPLETE SERVICE FOR
THOSE WHO SEEK HIGH
GRADE MEMORIALS
ADVISERS DESIGNERS BVILDERS

JOHN LAWLER'S SONS, INC.

216 MYRICK BUILDING 29 WORTHINGTON ST
TELEPHONE 2254
SPRINGFIELD MASSACHVSETTS

D. Casey **E. A. Broderick**

Casey & Broderick

Monuments

523 State Street **Springfield, Mass.**

W. J. Kelly & Company

Marble, Granite and Slate Contractors

Designers, and Manufacturers of Mausoleums
and Monuments
Office, Hampden Building, Room 216
274 Main Street **Springfield, Mass.**
Telephone 5227-W or 5227-R

Monuments and Marble Work, Newspapers

·W·F·COOK·GRANITE·CO·

·PRODUCERS·OF·ART·MEMORIALS·
·IN·GRANITE·MARBLE·&·BRONZE·

·MOSAIC·TERRAZZO·CERAMIC·TILE·
·&·MARBLE·FOR·FLOORS·&·WALLS·
·184·STATE·ST-SPRINGFIELD·MASS·

The Springfield Tribune

A weekly newspaper devoted to the interests of the Catholics in the Diocese of Springfield. The only Catholic paper published in Western Massachusetts. Eight pages. Subscription, $1.50 per year in advance.

Office, 216 Worthington Street

Springfield Republican

The City's Oldest and Leading Newspaper

Established in 1824 by Samuel Bowles

Daily (morning) $8 a year; Sunday $2; Weekly (Thursdays) $1

An Enterprising, Progressive, Interesting Newspaper Strong in its Local and General News, Able and Helpful in its Editorials, Entertaining and Attractive in its Literary and Special Features

The Most Effective Advertising Medium in the Field

The Homestead

Springfield Homestead Newspaper Company

Newspapers

THE UNION

Is the most progressive daily in Western Massachusetts More people in Springfield and vicinity read it than read all other local papers combined You are cordially invited to become one of the 30,000 regular subscribers

SUBSCRIBE TO-DAY

The Springfield Daily News

Has The Only And Ideal

Compact Circulation

12,000 papers within 10 miles of the printing press. Advertisers who desire to sell to people in this circuit know The News pays best

7 cents a Week

Job Print and Bindery Connected **344 Dwight**

Oils and Greases, Polish

WILLIAM R. WINN
W. N. WINANS MGR.
OILS
PACKING
GREASES
51-53 LYMAN ST.
SPRINGFIELD, MASS.
J. B. HARRINGTON SALES MGR.

RUB-LESS METAL POLISH

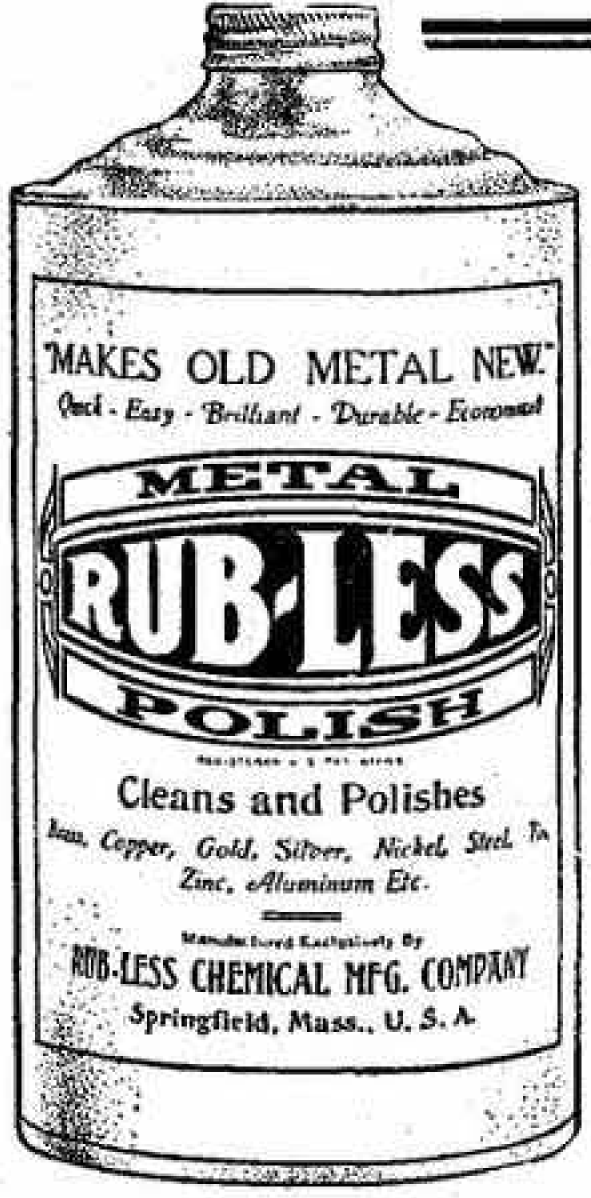
"MAKES OLD METAL NEW"
Quick - Easy - Brilliant - Durable - Economical
METAL
RUB-LESS
POLISH
Cleans and Polishes
Brass, Copper, Gold, Silver, Nickel, Steel, Tin
Zinc, Aluminum Etc.
Manufactured Exclusively By
RUB-LESS CHEMICAL MFG. COMPANY
Springfield, Mass., U. S. A.

is a new preparation that will vanish tarnish like magic and produce a brilliant, lasting lustre. Polishing is no longer irksome when you use *Rub-Less.*

We also Manufacture

Brite-Wood Furniture and Piano Polish

for all varnished or polished surfaces, carriages, autos, etc. This Polish will not injure the finest woods. Also Liquid and Soft Soaps and Greases, Harness and Floor Oils and Disinfectants

Inquire of your dealer. If he cannot supply you, write or telephone and we will. Agents and Canvassers wanted. Good terms. Excellent territory.

FEINER CHEMICAL MANUFACTURING COMPANY
SAMUEL BRISK, Proprietor
Factory : 22 E. Court Street Tel. 2534. Office : 238 Mill Street

---

Typewritten Letters in Quantities

We execute typewritten letters by the Multigraph process. Our method is mechanically correct and the work itself is genuine. We solicit a trial order and an opportunity to convince those who are at all skeptical about direct advertising producing results.

THE PRICE & LEE COMPANY
279 Dwight Street Springfield, Mass.

Opticians

A. L. Gordon

Optician

All kinds of Optical Goods.
Artificial eyes.
Prescription work a Specialty.

119 State Street **Springfield, Mass.**

OPTOMETRISTS
OPTICIANS
Lovemoney's
OPTICAL SHOP

Whatever Your Eyes Need
In Glasses or Eyeglasses
Is Here For You

Three examination rooms, a completely equipped shop, skilled men, and 22 years' experience, are at your service. Unusual frames, lenses for auto-riders, the fitting of children, the relief of light-sensitive eyes, are among our specialties.

David C. Lovemoney, Prop. 23 Harrison Ave., Near Main
Telephone 4274-W. No Branch Offices

KODAKS

Everybody enjoys pictures, and enjoys making them the simple, easy, Kodak way.

We have a complete stock of *Kodaks* and *Brownie Cameras*. Give us an opportunity to aid you in the selection that will bring year round enjoyment.

C. Rogers & Company, Opticians
Opposite Court Square

Bring your eyeglass troubles to us. We often find we are in a position to serve you without the delay occasioned by sending away for your lenses. Our stock and grinding plant enable us to do this.

The Rogers Way

Suite 311 Telephone Connection

Springfield Optical Company

H. A. Hockemeier, Mgr.

Prescription Opticians

317 Main Street Fuller Building Springfield, Massachusetts

Beautiful Oriental Rugs

Weaving an Oriental Rug

Of all weaves, color, design and size at Wholesale Prices.

Native Experts will weave your initials into any of your choicest rugs.

Washing, Cleaning or Repairing by the Oriental Method
The only satisfactory way

Oriental Goods—Laces, Silk Kimonos, Turkish Slippers, Japanese and Chinese Novelties, etc.

Parisian Expert in Artistic Oil Paintings, Etc.

N. H. Piligian & Bro.

Importers

469 Main Street
(one flight up)

Springfield, Mass.
Telephone 7975

You will find a list of the Householders, Professional and Business Concerns arranged numerically by streets in the New

Springfield House Directory

which follows the Name Department on the Pink Pages of this book. It will prove to be a great convenience when you have forgotten a name but can recall the Street and Number.

Orthopedic Apparatus

FOOT TO FORM

AS NATURE DECREED

Treatment of the Foot for Fallen Arch or Flat Foot

(from which 65% of the world's population suffer)
AND THE ATTENDANT DISEASES

Correct and Perfect Adjustment of the foot, and Arch Support as well, is secured through the

GUILFORD APPARATUS

This apparatus takes a correct impression of the human foot, getting the exact contour and cuneiform bones into the proper position and massages the foot during the treatments.

This method, in the opinions of the most noted physicians and surgeons, is of the greatest importance in the cure of foot diseases.

In New England alone, it is stated on good authority, several millions of arch supports are sold annually, and until the *Guilford Apparatus* was perfected, there was no absolute method known for their construction and adjustment.

THESE MACHINES WILL BE LEASED TO PHYSICIANS, SURGEONS, and HOSPITALS; Also to Department Stores, Manufacturers, and Private Homes, but ALWAYS UNDER MEDICAL SUPERVISION

Refer your physician to us

NEW ENGLAND ORTHOPEDIC APPARATUS COMPANY

318 Fuller Building
317 Main Street

F. W. HAVENS, President W. H. STROUT, Secretary
S. D. CHURCH, Treasurer and Manager

The Old Corner Decorating Co.

WALL PAPERS

WHOLESALE AND RETAIL

Fresco Painters

Mantels, Tiles, Fireplaces, Etc. **Paints, Oils and Varnishes**
Manufacturers of Leaded Art Glass
Steel Ceilings **Gas and Electric Fixtures**
Exterior Painting a Specialty

LONG DISTANCE TELEPHONE

164 West Bridge Street SPRINGFIELD, MASS.

H. W. ASHLEY
DECORATOR

Foreign and Domestic Wall Papers a Specialty
In Burlaps and Other Permanent Wall Decorations
Paints, Oils and Glass

250 Worthington St. OPPOSITE STEARNS PARK **SPRINGFIELD, MASS.**

L. W. DUMAS
Decorator

House Painting and Paper Hanging
Hardwood Floor Finishing a Specialty
Telephone 4663-M

24 Chester Street **Springfield, Mass.**

Painters and Decorators

L. E. Karp, Prop. Telephone 2129

Springfield Wall Paper House

Foreign and Domestic Wall Papers

Wholesale and Retail

Room Mouldings, Steel Ceilings
High Grade Interior Decorating

19 Hampden Street **Springfield, Mass.**

T. J. Costello & Co.

Painting and Paper Hanging

Hardwood Finishing a Specialty

Telephones 4539
4623-M

141 Dwight Street Springfield, Mass.

John B. Lupien

Painter and
Paper Hanger

Fresco Painting, Hardwood Finishing, Oil and Water Color Painting. Work promptly attended to. Satisfaction assured. A postal addressed to me will secure a call.

14 Alfred Street **Springfield, Mass.**
Telephone

Herbert D. Horton

One Coat Painting

Independent

38 Homer Street Telephone **Springfield, Mass.**

Painters and Decorators, Painters' Supplies

J. Arthur Smeaton

**High-Class Wall Papers
and Decorations, Painting and Paper Hanging**

19 Broadway **Springfield, Mass.**
Telephone 3370

A. W. Vining
Phone 6804-W

Agents for Sherwin Williams Paints

Oscar A. Borrner
Phone 2438-M

Vining & Borrner

Interior Decorators and Painting Contractors

Atlantic Lead and Oil Glass and Putty Sponges and Painters' Supplies
Foreign and Domestic Wall Papers Burlaps
Grass Cloth Wood Mouldings

179-181 State Street **Springfield, Mass.**
Telephone 4031

Heller Decorating Company

Samuel Heller, Proprietor

Artistic Wall Papers

Mouldings, Paints, Oils, Varnishes and Glass

Wholesale and Retail

16 Worthington Street **Springfield, Mass.**
Telephone 4252

OLIVER JOHNSON & CO., Inc.

Manufacturers of

High Quality TRADE OJACO MARK **PAINTS**

Stearns Building
293 Bridge Street

Factory and Main Office
Providence, R. I.

Painters, Painters' Supplies, Plate Glass

Founded 1820 Nearly a Century Old Incorporated 1911

T. M. Walker Co.

Wholesale and Retail Dealers in

Painters' Supplies and Building Material

Paints, Brushes, Varnishes, Glass, Sash, Doors, Blinds, Frames.
Colonial Columns, Porch Posts, Sash Weights,
Sash Cord

31 to 41 Market Street **Springfield, Mass.**

F. L. Hewes & Co., Inc.

Importers and Jobbers in Oils, Varnishes, Brushes, Paints, Painters' Supplies, Glass, Etc.

Largest Paint House in New England outside of Boston. Manufacturers' Agents for J. W. Masury & Son, F. O. Pierce Co., Detroit White Lead Works and Rogers Best Paint

8 and 10 Harrison Avenue **Springfield, Mass.**
First Door East of Main Street Telephone, Springfield, 348

C. F. Beaman Co.

General House Painting and Hardwood Finishing

Facilities for Grinding Lead, Zinc and Colors, enabling the Painting of your Residence with a thoroughly ground, unadulterated paint in Pure Linseed Oil

220 High Street **Springfield, Mass.**

Buchheim & Kreger

Dealers and Jobbers in

Plate, Window Glass and Sash

Florentine Ribbed, Wire, Mirrors and Beveled Glass
Glazing Sash for Buildings Our Specialty

653 Main Street Telephone 8003 **Springfield, Mass.**

Painters and Decorators, Painters' Supplies

"A Paint for Every Purpose"

MELLEN

Distributers of

Paints and Painters' Supplies

Lubricating Oils and Greases

Mellen Brand Roofing, Chemicals, Etc.

Sole Distributing Agents for Cleveland Varnish, Eagle White Lead and Bridgeport Wood Finishing Company's Paint and Wood Finishing Products

F. H. Belden, Jr., Manager

Telephone 956-957

16 Taylor Street, **Springfield, Mass.**

Central New York

Painting and Decorating Co.

Robert L. Loudon

President and Manager

Estimates Given

127 Lebanon Street **Springfield, Mass.**

Fitzpatrick Wall Paper Company

Wholesale—Retail Paper Hangings

Varnish, Paints and Mouldings

19 Hampden Street **Springfield, Mass.**

Parquet Floors, Patterns, Plating

J. F. LAWSON & CO.

HARD WOOD FLOORS
PARQUETRY FLOORS
LAID AND FINISHED

RES. 30 CRYSTAL AVE.
TELEPHONE 4079-M

CARE FORBES & WALLACE, RUG DEPARTMENT
392 MAIN ST., SPRINGFIELD, MASS.

C. C. Marshall

Patterns and Models

Wood Turning and Band Sawing
General Jobbing

Telephone Connection
15 Taylor Street

Springfield, Mass.

Gaudette & Flynn

Pattern Making
Store Fixtures

All Kinds of Woodwork
Jobbing a Specialty

Telephone

275 Main Street
Springfield, Mass.

Enterprise Plating Co.

Gold, Silver, Nickel, Copper and Brass Plating

Oxidizing, Chandelier Refinishing and Job Work a Specialty
Also Copper Depositing

Those who have their plating done outside will find it to their advantage to send us samples of their work and get our prices, as we are satisfied we can compete in quality and price with any one.

Bicycle Enameling, Brass Signs Refilled and Refinished

49 Taylor Street Telephone Connection **Springfield, Mass.**

Kitson & Neumann

Artists
Designers
Illustrators
Photo-
Engravers

Telephone 5362
77 Worthington Street
Springfield, Massachusetts

Photo Engravers, Commercial Photographers

SPRINGFIELD PHOTO-ENGRAVING CO

DESIGNING ENGRAVING
PRINTING PLATES FOR ONE OR MORE COLORS
High Grade Halftones of Mechanical Subjects a Specialty

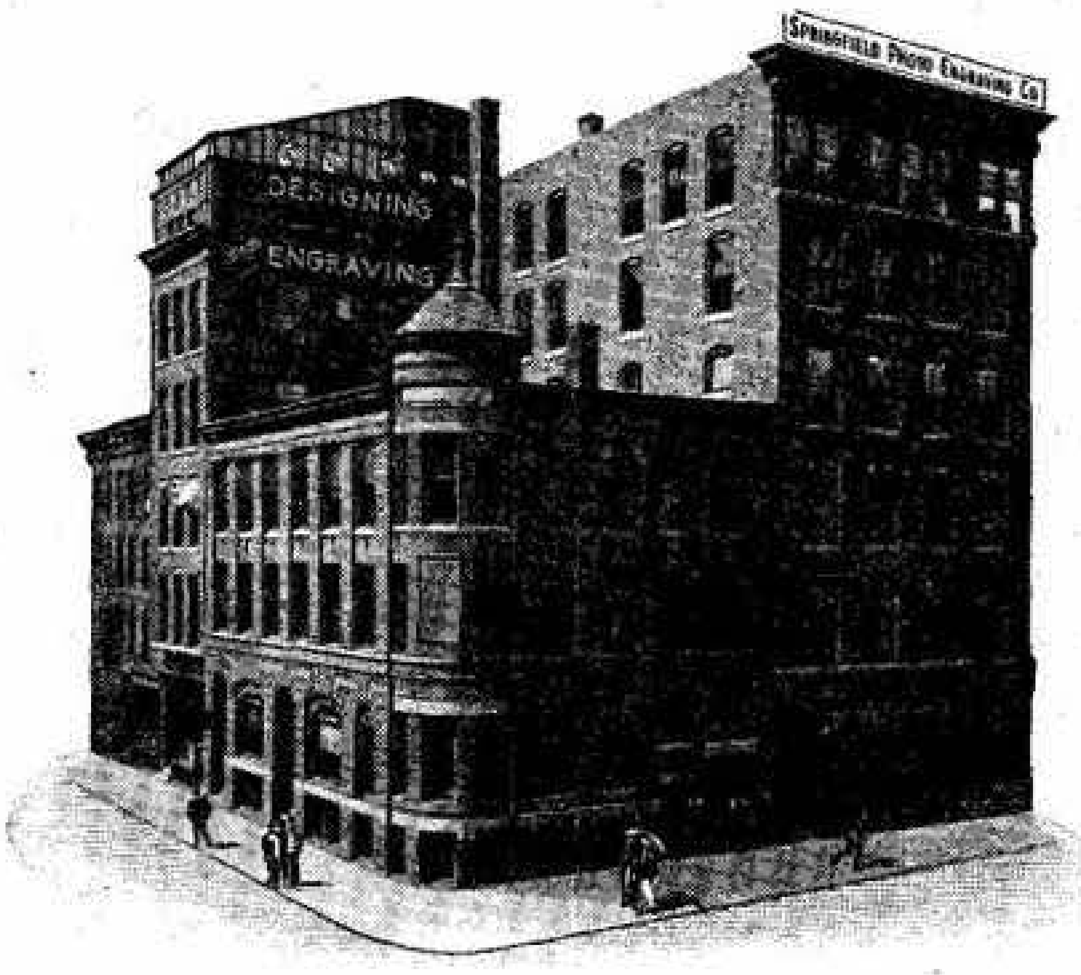

3 POST OFFICE SQ. ~ SPRINGFIELD, MASS.

THE
MASON STUDIO
MAKERS OF
FINE HALF-TONE & ZINC ETCHINGS
DESIGNING ~ ILLUSTRATING
257 MAIN ST. SPRINGFIELD, MASS.

H. J. Drake Commercial Photographer

My expert training in one of the finest Studios in New England enables me to turn out work of the best quality at reasonable prices. Satisfaction Guaranteed. Prompt Attention given to all orders. Groups, Machinery, Views, Interiors, Exteriors, Copying a Specialty. When you want a Photo taken give me a trial. A newly established business endeavors to please.

317 Main Street **Springfield, Mass.**
Fuller Building Room 310
Telephone 8045

Commercial Photographers, Pictures and Frames

Copying, Enlargements, Lantern Slides. Trade Developing and Printing

Copeland & Dodge

Commercial Photographers

Photos for Catalogues and Circulars a Specialty. Landscape Group and Flashlight Photos taken at short notice

77 Worthington Street **Springfield, Mass.**
Office Phone 4219 Residence Phone 5297-W

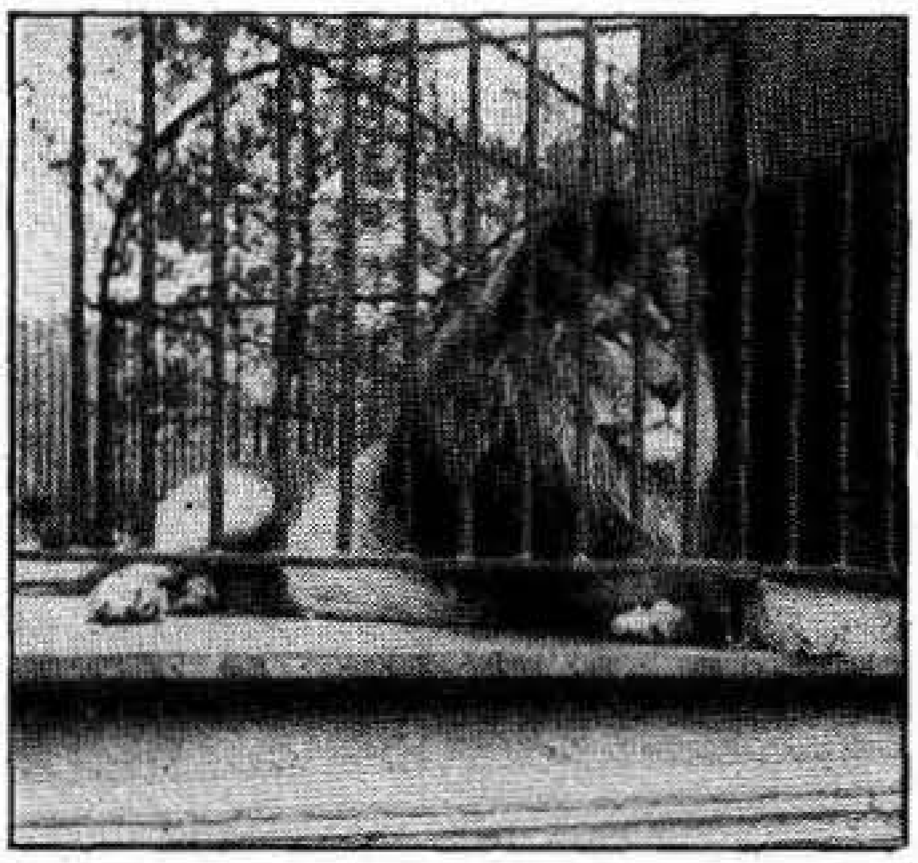

Commercial Photo Co.

R. O. Neff, Manager

Specialties:

Machine Photographs
Enlargements and Printing
Color Copying

257 Main Street **Springfield, Mass.**

E. A. Walton R. F. Weaver

Walton & Weaver Co.

Pictures, Picture Frames and Mirrors

Frames Regilded and Antique Furniture Refinished

129 State Street **Springfield, Mass.**

J. H. Miller Co. Incorporated

Gilders

Frames **For Pictures**
For Advertising Purposes

Permanent Gallery of Oil and Water Color Paintings

21 Harrison Avenue **Springfield, Mass.**

Established 1884

Taylor's Music House

F. G. Howe, Proprietor

Player Pianos	**Pianos**
Knabe Angelus	Sohmer
Kurtzmann Angelus	Kranich & Bach
Angelus Angelus	Kurtzmann
Howard Player Piano	Howard

Victor Talking Machines

Pianos tuned and rebuilt by expert workmen.

Y. M. C. A. Building

168-170 State Street **Springfield, Mass.**

Telephone 525

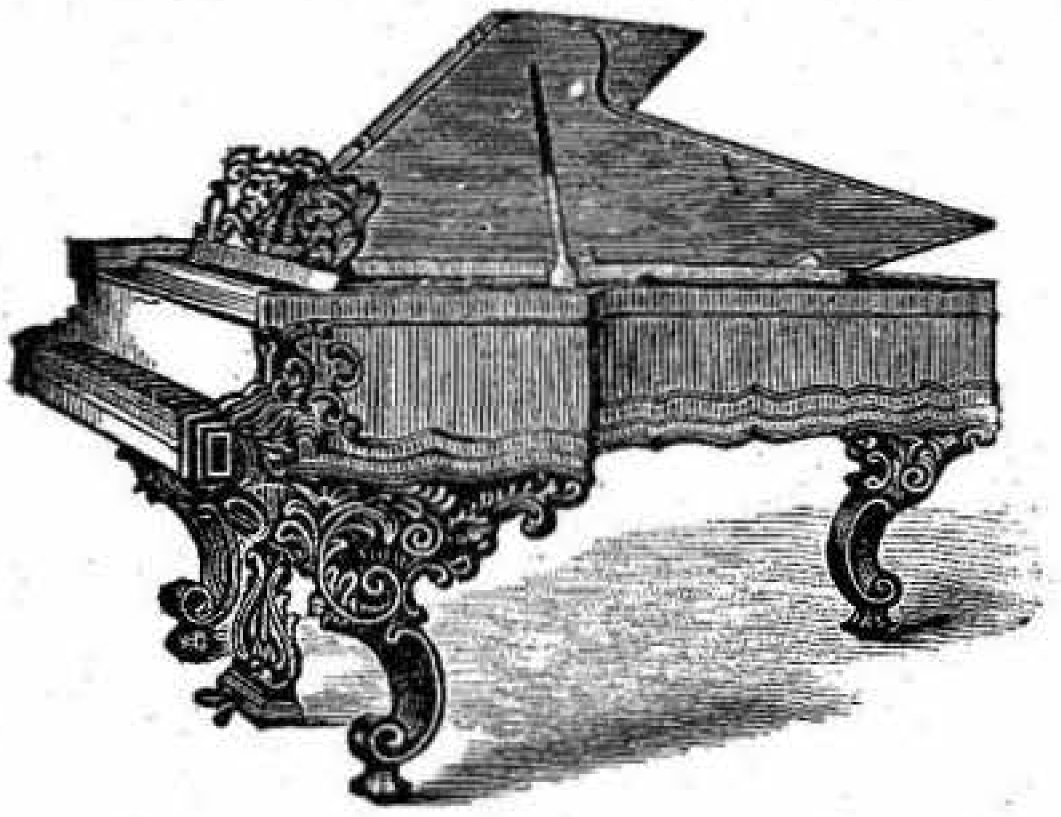

LUDWIG & CO.

Makers and Retailers of

High-Grade PIANOS

12 Vernon Street Springfield

FACTORIES

Cor. Willow Ave. and E. 136 Street, New York

Bates-Mitchell Piano Co.

High and Medium Grade Pianos and Player Pianos

102 Main Street **Springfield, Mass.**

Telephone 6687

M. STEINERT & SONS CO.

Steinert'S

PIANOS
RENTED
MOVED
TUNED

VICTORS
and
RECORDS

LARGEST RETAIL PIANO HOUSE IN AMERICA
Exclusive Distributers in New England
Steinway, Hume, Weber, Jewett, Woodbury and Other
PIANOS
And the Complete line of Pianola Pianos
Massasoit Bldg., 242 Main St., Springfield, Mass.

PIANOS
REBUILT
REFINISHED
REPAIRED

VICTROLAS
and
RECORDS

EVERETT
EVERETT

L. M. Pierce Co.

Fred A. Hoschke, Prop.
Everett, Vose, Sterling, Crown and Other
Pianos
Vose and Sterling Player-Pianos
Fine Tuning and Repairing
Northampton Branch, 60 Pleasant Street
Williams Bldg., Stearns Sq.
Springfield, - - - Mass.

THE GIBBS PIANO CO.

H. E. Gibbs, Proprietor
Dealers in
Pianos, Organs
Musical Merchandise and Band Instruments of Every Description
Including Phonographs, Talking Machines and Records
Piano Tuning
71 Main Street

Handle the Chickering, Chase, Weser Bros., Haines, Dunham & Co., New England, Lindeman & Sons, and several other high grade Pianos.

Old and New, All
Grades for Sale

Bows, Cases, Strings
Trimmings

VIOLINS and CELLOS

Largest Stock in New England

Edward Kinney

MAKER AND IMPORTER
Always good bargains in violins and cellos
242 Worthington Street Springfield, Mass.

Plumbers, Steam and Gas Fitters

W. A. Henry

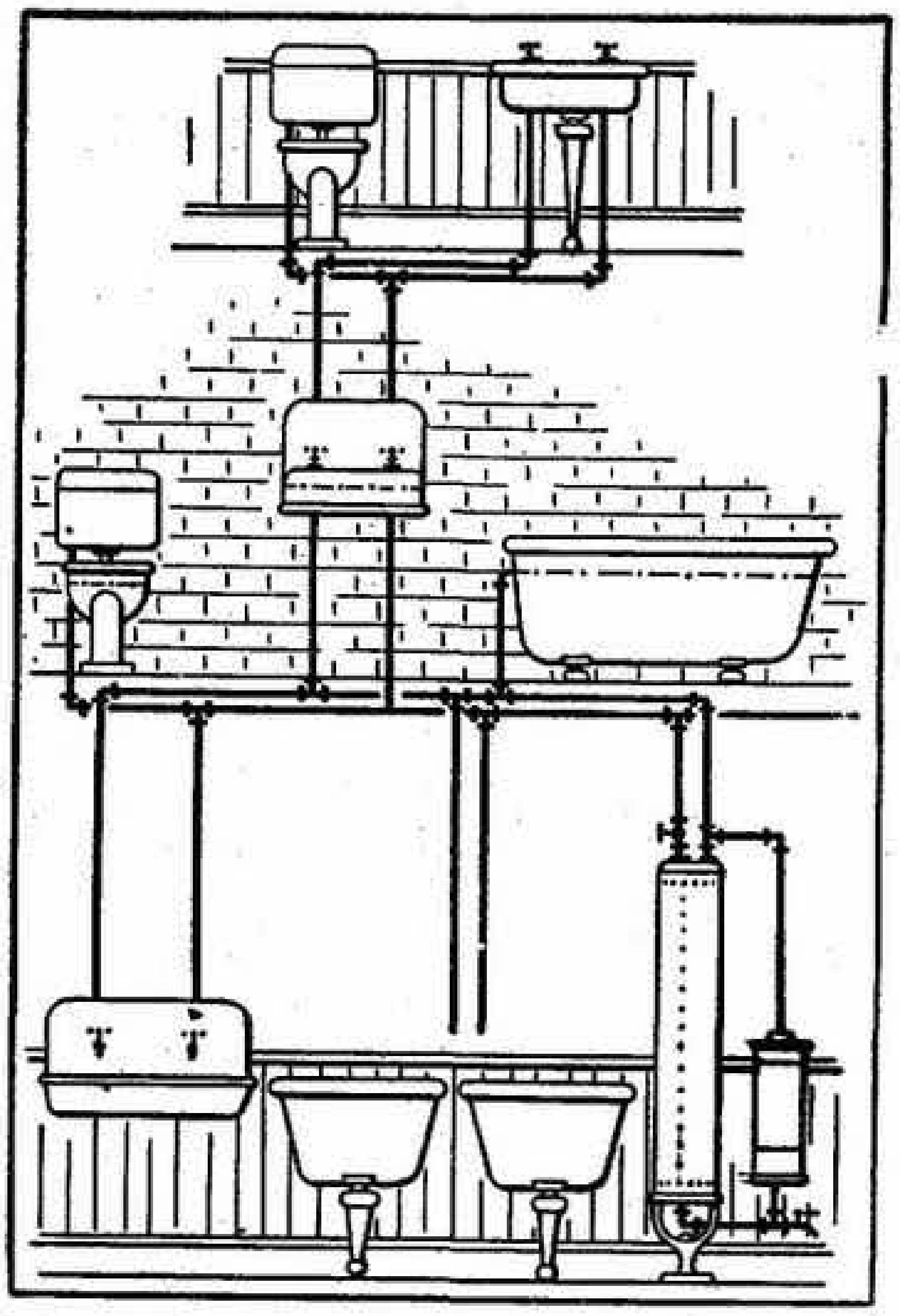

Sanitary Plumbing

Steam and

Gas Fitting

Hot Water Heating

Telephone

197 Hancock Street

Springfield **Mass.**

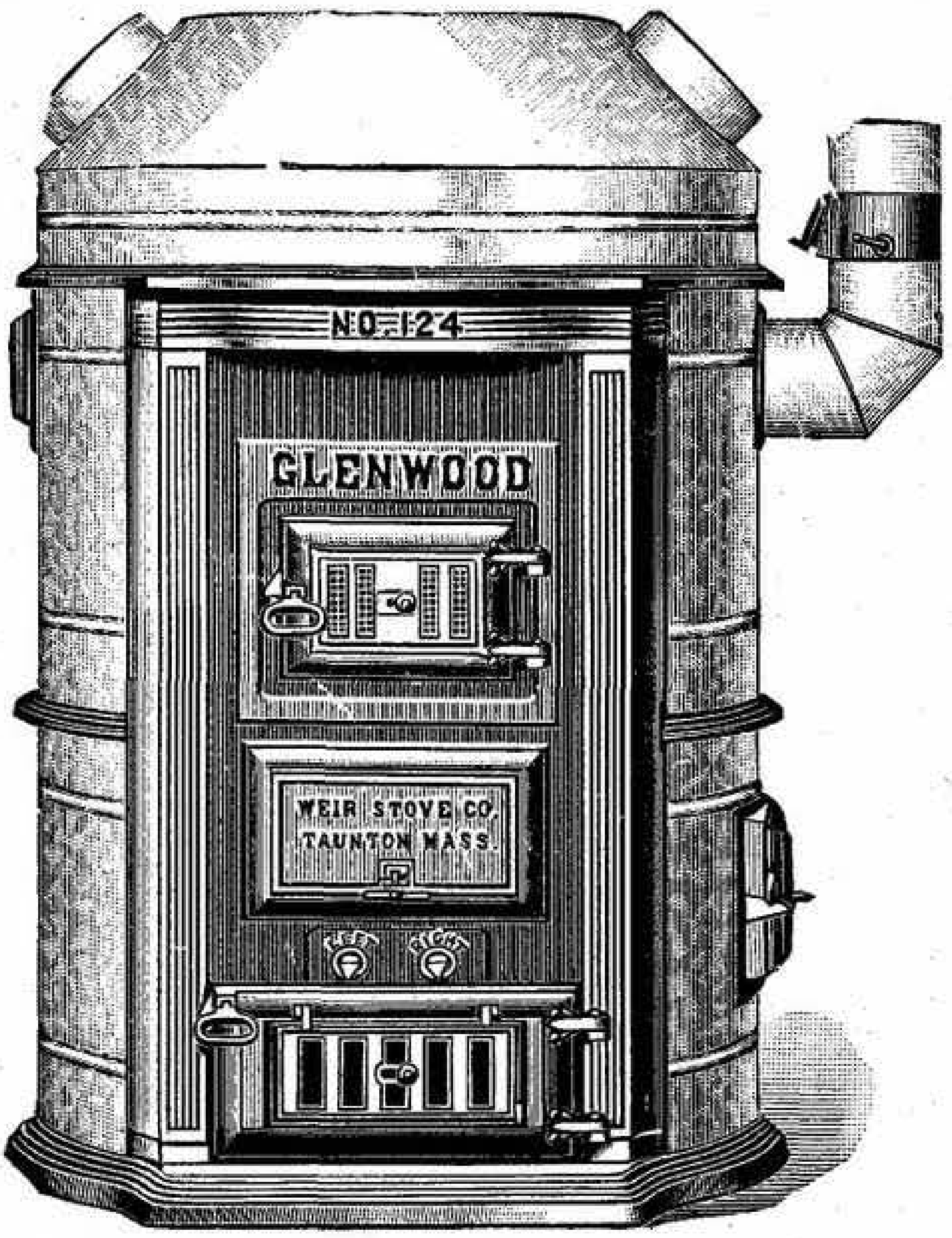
NO. 124
GLENWOOD
WEIR STOVE CO.
TAUNTON MASS.

Telephone 249-W

When in need of Furnaces, Metal Ceilings, Tin Roofing or Gutter Work.

Agents for the Famous

Glenwood Furnaces

E. G. Wellman & Co.

428 Dickinson Street
Springfield, Mass.
Telephone 249-W

Residence 25 Trillium Street
Telephone 249-R

Plumbers, Steam and Gas Fitters

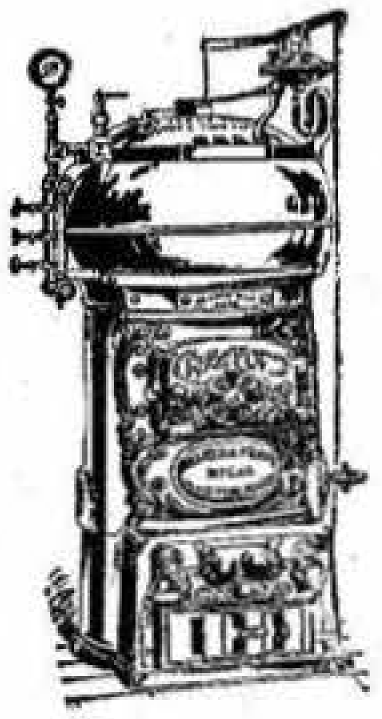

Z. C. Clapp

Heating Contractor

Steam and Hot Water

Agent for Crawford Boilers

Gas Piping and Pipe Railings

Telephone Connection

Office and Shop

56 Florence St. **Springfield, Mass.**

Benjamin F. Whelden

Heating Contractor. Hot Air and Steam Heating Roofing. Gutter and Conductor Work. All Kinds of Jobbing a Specialty. Metal Ceilings.

Faultless Heaters **Perfect Furnaces**

Telephone 3020

624 and 626 Worthington Street **Springfield, Mass.**

C. A. Allbe, President Flynt Lincoln, Treasurer

Allbe & Lincoln Co.

Incorporated

Heating, Plumbing, Sheet Metal Work

24-28 Willow Street

Springfield, Massachusetts

C. F. Mann, Heating Engineer G. W. Bath, Plumbing Engineer

The Robert Wilson Co.

Plumbers and Tinsmiths

Sheet Metal Work Hot Air Furnaces

Manufacturers Stove Pipe, Elbows and Valley Tins

Economy Water Heaters

Telephone

447 Belmont Avenue **Springfield, Mass.**

Plumbers, Steam and Gas Fitters

H. L. Curtis

Plumbing and Jobbing

Telephone 5003

17 Princeton Street **Springfield, Mass.**

Joseph H. Brewster William A. Cunningham

Brewster & Cunningham

Plumbing and Steam Heating

CONTRACTORS

Repair Work a Specialty

Telephone 6449

187 Chestnut Street **Springfield, Mass.**

Loyal W. Dunlap

Sanitary Plumber

Plumbing Construction. Plumbing Material. All Repair Work promptly attended to. A Specialty made of Fine Residence Work. Satisfaction Guaranteed. Best of References Furnished. Estimates Cheerfully Given on New or Old Work.

Telephone Connection

190 Pine and 39 Cedar Sts. **Springfield, Mass.**

Austin J. Pratt

Modern Plumbing and Heating

Gas Appliances

Sole Agent for Kent Inverted Gas Light

19 Wilbraham Road **Winchester Square**

Telephone 2780

Plumbers, Steam and Gas Fitters

B. G. Bacon

Plumbing, Tinning, Gas Fitting

General Jobbing

18 Walnut Street **Springfield, Mass.**

Residence Agawam

John J. Stanford Co.

Practical Plumbers, Steam and Gas Fitters

Special Attention given to Jobbing
Estimates Given on Old and New Work
Satisfaction Guaranteed

Office: 63 Main St. **Residence: 82 Albemarle Ave.**
Tel. 6699 Tel. 7485-W
Springfield, Mass.

Lewis S. Nash Herbert W. Hill

Nash & Hill

Plumbing and Heating

Acorn Triple Coil Gas Water Heaters
Glenwood Steam Boilers

144 Bridge Street **Springfield, Mass.**
Telephone 9021

R. W. Harris
172 Carew Street

John B. McCormick
1141 North Street

Harris & McCormick

Plumbing and Gas Fitting

Jobbing a Specialty
Roofing Furnace Work

365 Chestnut Street **Springfield, Mass.**
Telephone 6419

Plumbers, Steam and Gas Fitters

A. J. Beaumier Co.

Plumbing and Heating Contractors

Telephones: Office 5159, Residence 1877-W

33 Vernon Street **Springfield, Mass.**

N. E. Brennan & Co.

Contracting Plumbers and Gas Fitters

Fine Residence Work a Specialty
Repairing Promptly Done

32 East Court Street **Springfield, Mass.**

Telephones: Office 3763 Residence 2431-M

Edward E. LeBoeuf

Steam and Hot Water Heating

Agent for
"Kleensweep" Vacuum Cleaners

Office, 792 Liberty St., Junction Carew St.

Residence 745 Carew Street Telephone 5496-R

Chas. C. B. Carlton, Jr.

Patentee "Noiseless Ball Cock"

Plumbing and Heating

General Jobbing

9 Catharine Street **Springfield, Mass.**

Telephone 8151-W

Plumbers, Steam and Gas Fitters

August W. Dodge, Inc., Proprietor

City Plumbing Co., Inc.

Plumbing and Heating

Gas Fitting, Wholesale and Retail
Manufacturers of
The Dodge Boiler for Heating
793 State Street **Winchester Park**
Telephone 212

Andrew J. LaFleur

Sanitary Plumbing, Steam and Gas Fitting, Hot Water Heating, Alteration of Plumbing a Specialty
Also Real Estate Agency

353 Walnut Street **Springfield, Mass.**

Telephone 3918

Frank J. Armeson

Plumbing Contractor

Special Attention Given to Jobbing

54 Harrison Avenue **Springfield, Mass.**

Telephone

Henry Soland

Plumbing

Gas Fitting

489 State Street **Springfield, Mass.**

Telephone 2215

Plumbers, Plumbers' Supplies

CRANE CO.

164-168 DWIGHT ST., SPRINGFIELD, MASS.

Manufacturers and Dealers in
TOOLS, MATERIALS and SPECIALTIES
for
PLUMBERS, STEAM and GAS FITTERS, MILLS
and MANUFACTURERS, WATER WORKS,
GAS and AMMONIA PLANTS.
Pipe cut to sketch.

M. J. KEOUGH

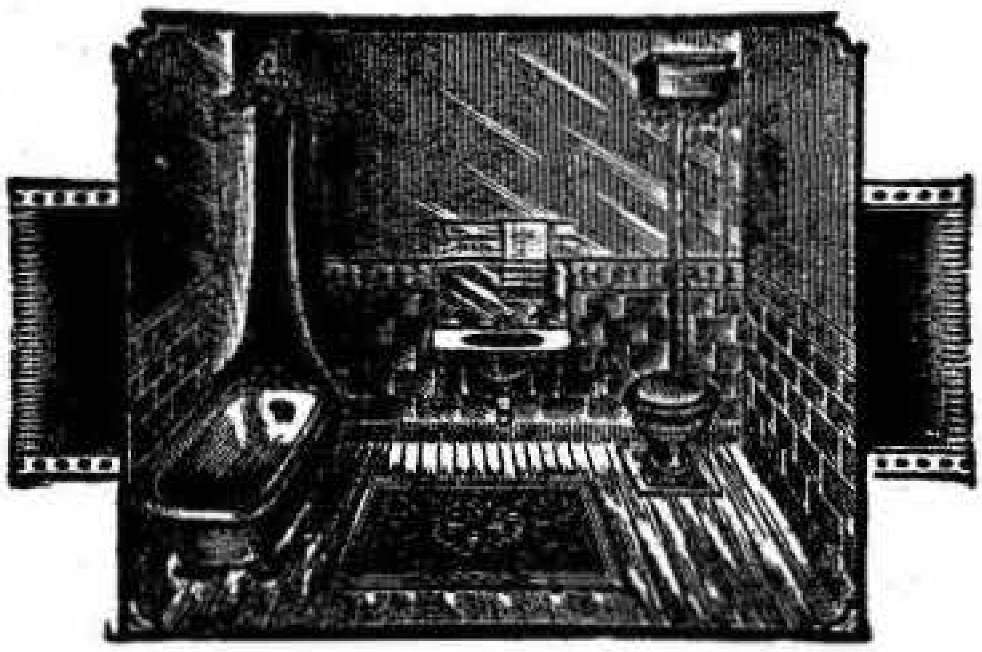

MODERN
Plumbing, Steam
and Gas Fitting.
Tinning and Furnace Repairing of all kinds.
198 Chestnut, near Lyman St.,
SPRINGFIELD, MASS.
Telephone 5632 and 826-M

Wyco Finish

A strictly High Grade, White Finish for Plumbers' Wood Work, Brass Goods and other articles, Uric Acid proof, durable and absolutely sanitary

Wyco Products Company
561 1-2 Main Street Springfield, Mass.
Telephone 3111

G. B. Moore, 49 Wilbraham Ave. A. J. Pratt, 25 Catharine St.

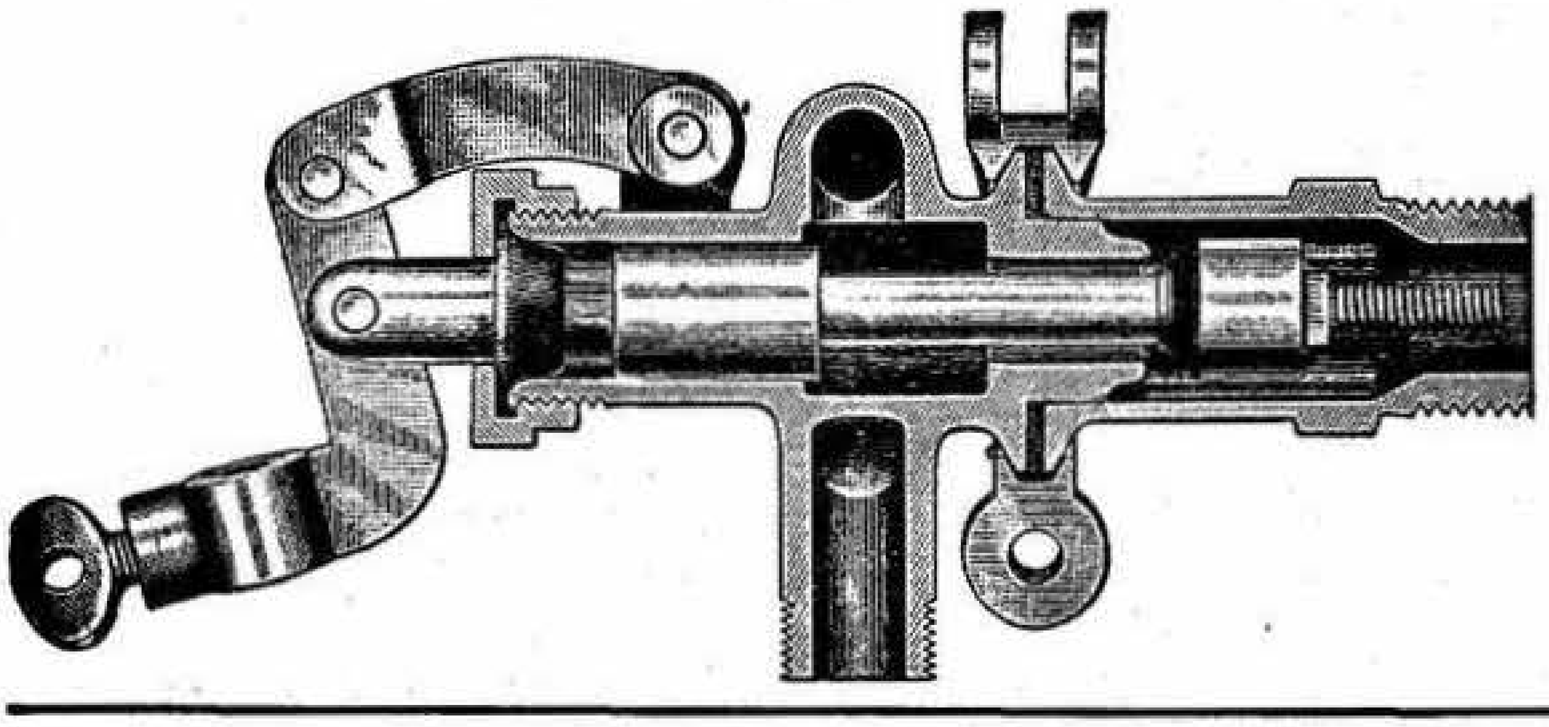

Hampden Ball-Cock Co.

Office and Factory
25 CATHARINE STREET
SPRINGFIELD, MASS.
Manufacturers of
Hampden Ball-Cocks, Hampden Floats, and other Plumbing Specialties

---

New England Card and Paper Co.

D. L. SWAN'S SONS, Proprietors

Manufacturers of

Lithographic and Chromo Plate

Glazed and Embossed Papers

Flint, Glazed, Plated and Enameled Papers

OFFICE AND FACTORY

10-30 Hanover St., Cor. Broad St. Springfield, Mass.

G. FRANK MERRIAM
Pres. and Gen. Mgr.

H. H. BOWMAN
Treas.

A. L. JANES
Secy.

Holyoke Card and Paper Co.

Manufacturers of

Card Board of Every Description

Also Surface Coated, Glazed, Plated and
Enamel Papers

Fine Coated Lithographic Card Board
and Papers a Specialty

SPRINGFIELD, MASSACHUSETTS

Paper and Twine, Publishers

Edward H. Tucker Pres. | Chas. L. Beckwith Vice-Pres. | G. Fred Estey Treas.

H. W. Carter Paper Co.

Wholesale Dealers Paper, Twines and Paper Boxes

Toilet Papers, Book Papers and Printers' Supplies
The oldest Paper House in the city
Telephone 5400

233 to 239 Worthington Street **Springfield, Mass.**

Frank Bros. Paper Company

Wholesale and Retail Paper Dealers

Books, Bags, Stationery, Wrapping Paper, Twine,
Rope, Popular Specialties and Grocers' Supplies

Telephone 4610

42 Taylor Street **Springfield, Mass.**

Automobile Repairs

Automobile Owners, Garage and Repair Shops should subscribe for the

Automobile Dealer and Repairer

The big 100-page illustrated monthly devoted exclusively to the care and repair of the car. It is the only magazine in the world especially devoted to the practical side of motoring. If you own an automobile you don't need to look for trouble. It will look for you and generally find you when you least expect it and when you are least prepared for it. The "Trouble Department" alone with its five pages of numbered questions each month from car owners and repair men, which are answered by experts on gasoline engine repairs, is considered by its thousands of enthusiastic subscribers as worth many times the subscription price, which is $1 per year, or 15 cents per copy. Postal cards will not be answered.

Don't forget that it is not only our magazine that you get for one dollar per year, but the services of our experts in connection with any trouble or difficulty you may encounter in running your car.

Automobile Dealer and Repairer

P. O. Drawer 20 **Hartford, Conn.**

Paper and Twine, Poultry Foods and Supplies

The Standard Paper & Merchandise Co.

Wholesale Jobbers of

Paper Bags, Twines, Stationery, Notions,

Wooden Ware, Galvanized Ware, Matches
Brooms and General Merchandise

We Specialize in Printing Wrapping Papers and Paper Bags

Telephone 6990

52 Taylor Street **Springfield, Mass.**

Springfield Rendering Co.

Manufacturers of and Dealers in

Meat Scraps and Other Poultry Foods
High Grade Animal Fertilizers

Oleo Oil, Stearine, Hides, Skins, Pelts, Wool, Furs, Tallow, Bones, Grease, Etc.

Factory and Office, Plainfield Street, at Chicopee Line

Branch Office
88 Liberty Street **Springfield, Mass.**

New England Poultry Supply Co.

Incubators and Brooders. Feeders, Fountains, Lice Powders and Remedies.

Poultry Feeds of all kinds.

10-12 Symonds Avenue **Springfield, Mass.**

(Opp. Worthington St. Entrance to Post Office)

Paper Mfrs., Printers

The "STRATHMORE QUALITY" Papers

WHEN YOU WANT A GOOD GRADE OF PAPER

Ask your printer for the new sample book contained in the "STRATHMORE QUALITY" Cabinet—*a Paper Encyclopedia.* Medium grades to the best possible for your business or social stationery, catalogs, booklets, announcements; everything requiring distinctiveness and quality.

Strathmore Paper Company

Mittineague Mills **Woronoco Mills**

Mittineague, Mass., U. S. A.

---

293 Main Street
Springfield, - Mass.

SPRINGFIELD TYPESETTING CO.
Linotype Composition for the Trade
PERFECT SLUGS PROMPT SERVICE

ERWIN O. BLAIR
Job Printing
"AS YOU LIKE IT"

Telephone
2335

J. A. DAIGLE
Book and Job
PRINTER

Telephone 26-13
Rear 292 Main Street
INDIAN ORCHARD, MASS.

Prompt Delivery of
all Your Orders

✣

Your Work Done the
Way you want it and
Always when you
WANT IT

✣

Send us just one Trial
Order as a Convincer

LORING-AXTELL CO.

PRINTERS

Commercial and Catalog Printing a Specialty

338 Worthington Street

TELEPHONE 69

THE VALLEY PRESS
TRADE MARK
SPRINGFIELD MASSACHUSETTS

ESTABLISHED 1904 TELEPHONE 3617

The Valley Press

Breck S. Lewis, Proprietor

EVERYTHING THAT'S GOOD IN **PRINTING**

- Stationery
- Booklets
- Pamphlets
- Engraving
- Filing Sheets
- Index Filing Cards
- Catalogs
- Posters
- Embossing

58 Taylor Street Springfield, Mass.

Telephone 171

F. K. Williams Company

Printing and Engraving

Manufacturing Stationers

67 Taylor Street Springfield, Mass.

THE M. J. O'MALLEY CO.

PRINTERS

AND MANUFACTURERS OF
Stencil Boards, Oil Boards, Parchment Oil Boards, Oil Tissue, Oil Manifold Pads, and Telegraphic Train Order Blanks

220 Franklin Street Springfield, Mass.

CYRUS W. ATWOOD

PROMPT PRINTER

OPPOSITE HAYNES & CO., CLOTHIERS, SPRINGFIELD

333 MAIN STREET 333

OFFICE TELEPHONE 515 **RESIDENCE TELEPHONE 6400**

The Homestead Job Print

JOHN C. OTTO, Prop.

196 Worthington Street, - - Springfield, Mass.

UP ONE FLIGHT

Every Description of Commercial Job Printing

TELEPHONE NO. 65

Premier Printing Company

Successors to

C. D. Barrett

Society and Commercial Printing

56 Harrison Avenue Springfield, Mass.

Telephone 1456

JOHN E. STEWART CO.

GOOD PRINTING

OUR CREED

TO DESERVE A REPUTATION FOR FAIR DEALING
TO GIVE CUSTOMERS BETTER THAN THEY BARGAIN FOR
TO DO NO WORK WITHOUT A REASONABLE PROFIT
TO TREAT EVERYONE WITH COURTESY
TO KEEP OUR PROMISES

213 Worthington St. **Telephone 1835.** **Springfield, Mass.**

Printers and Engravers

Broadway Elevator
Phone 210

C.S. AXTELL & CO.

**MYRICK BUILDING
SPRINGFIELD, MASS.**

**ENGRAVING
COPPER PLATE
AND STEEL DIE
PRINTING**

Engravers Embossers Stationers

Engraving, Embossing, and Illuminating in All Branches
Carefully and Correctly Executed

Sole Manufacturers Peerless Patent Book-Form Cards

Edward Wood Newton

108 Elm Street **West Springfield, Mass.**

New England Representative
The John B. Wiggins Company, Chicago

Fifty-Six Years' Successful Experience

A. L. Fredette

Book and Job Printing

Commercial and Office Stationery. Catalogues,
Lodge and Society Work Given Special Attention

Linotype Work for the Trade

Telephone 5614

35 Dwight Street **Springfield, Mass.**

You Won't Have to Ask a Policeman

If you have one of our

**New Maps of Springfield
25 cents**

At Bookstores and City Directory Office **279 Dwight St.**

Publishers

India-Paper Edition
Webster's New International Dictionary

What a Satisfaction

to use the new **India-Paper** edition of

WEBSTER'S NEW INTERNATIONAL!

Only half as thick, only half as heavy as the Regular Edition. Printed on expensive, thin, strong, opaque, imported India Paper. Excellent printing surface. Clear impression of type and illustrations. So light, so convenient, that you will use it at every opportunity. **Size 12⅜ x 9¾ x 2⅛ inches. Weight, 7 lbs.**

Regular Edition. Printed on strong book paper of the highest quality. Size 12⅜ x 9¾ x 5 inches. **Weight, 14 ¾ lbs.**

This ***new creation*** is far more than a dictionary, being equivalent in type matter to a 15-volume encyclopedia. It answers with final authority ***all*** kinds of questions in language, history, geography, biography, trades, arts, and sciences, sports, etc. The only dictionary with the ***new divided page,*** characterized, as "A Stroke of Genius."

More than 400,000 Words. 2700 Pages. 6000 Illustrations.

The school books of the country follow the Merriam-Webster system of diacritically marked letters.

Specimen Pages and set of Pocket Maps sent if you name this Directory.

G. & C. MERRIAM CO., Springfield, Mass.

The *Merriam* Webster

Connecticut Valley Guide Company

W. V. McCarthy, Treasurer

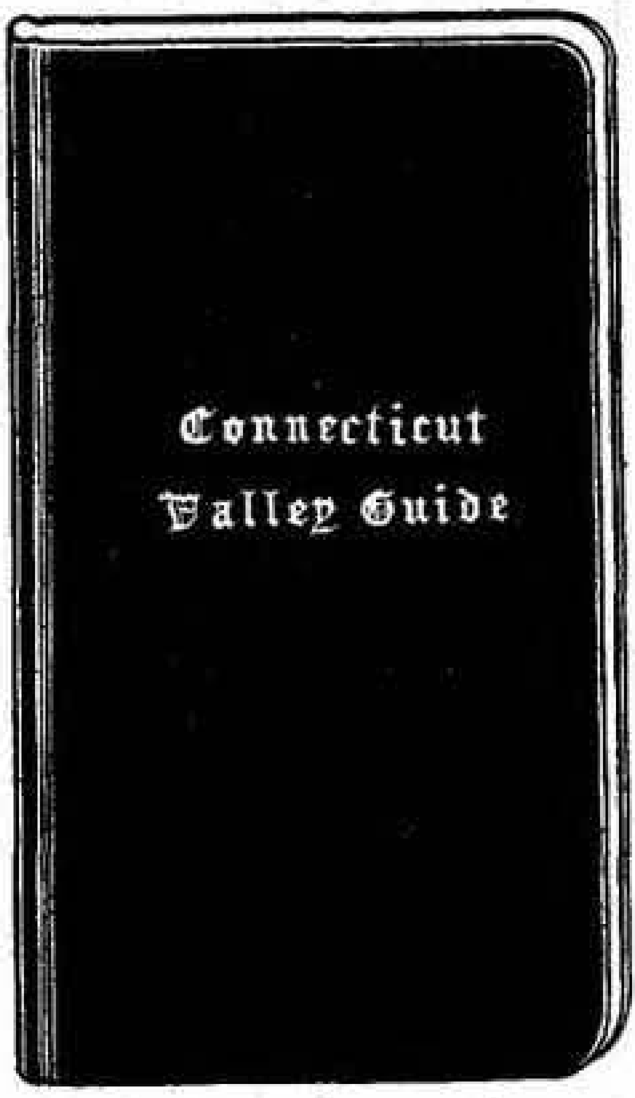

Publishers, Connecticut Valley Guide and Springfield Bulletin.

The Bulletin

Contains a Map, Street Index and the car to take to every street in Springfield. Complete Steam Railroad and Street Railway Time Tables, and other valuable information.

The Guide

Has an established reputation. Distributed to all points between Springfield and Greenfield.

Both have the endorsement of the Advertisers' Protective Association Committee of the Springfield Board of Trade.

Telephone

Office (628) 293 Bridge Street Springfield, Mass.

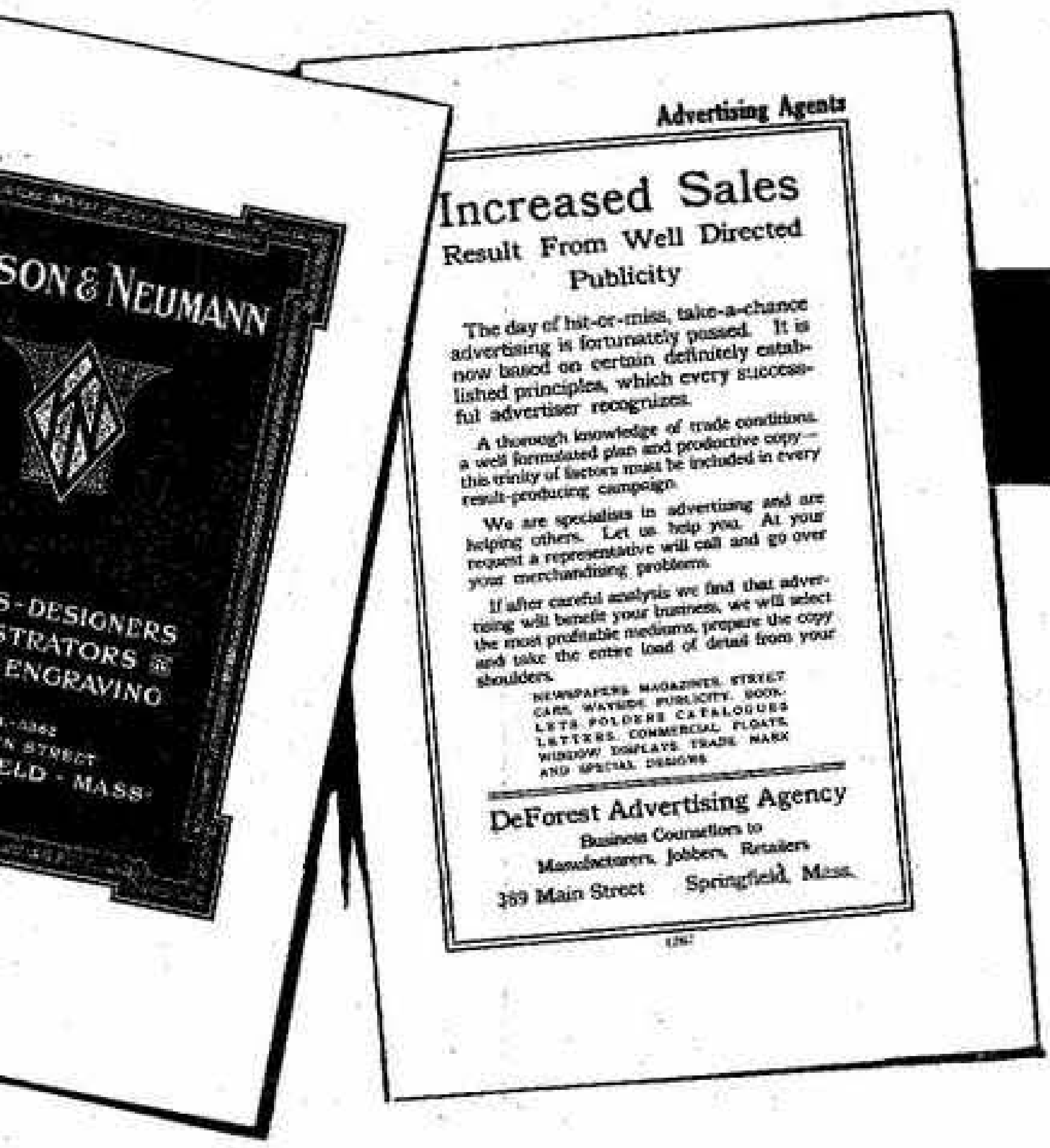

SON & NEUMANN

S-DESIGNERS
STRATORS &
ENGRAVING

N STREET
ELD - MASS

Advertising Agents

Increased Sales
Result From Well Directed
Publicity

The day of hit-or-miss, take-a-chance advertising is fortunately passed. It is now based on certain definitely established principles, which every successful advertiser recognizes.

A thorough knowledge of trade conditions, a well formulated plan and productive copy—this trinity of factors must be included in every result-producing campaign.

We are specialists in advertising and are helping others. Let us help you. At your request a representative will call and go over your merchandising problems.

If after careful analysis we find that advertising will benefit your business, we will select the most profitable mediums, prepare the copy and take the entire load of detail from your shoulders.

NEWSPAPERS, MAGAZINES, STREET CARS, WAYSIDE PUBLICITY, BOOKLETS, FOLDERS, CATALOGUES, LETTERS, COMMERCIAL FLOATS, WINDOW DISPLAYS, TRADE MARK AND SPECIAL DESIGNS

DeForest Advertising Agency
Business Counsellors to
Manufacturers, Jobbers, Retailers
389 Main Street Springfield, Mass.

that pays

e City Directory fills a niche
own in the advertising field
s merit as a means of com-
cation between the buyer and
eller for results, has been
n out. Its value increases
oportion to the enterprising
put into this field of endeavor
e publishers. Most methods
vertising are good and bring
ns to their patrons, when the
r subject matter is written,
yed, illustrated, etc., but the
emains that the City Directory reaches the readers of all other mediums.

The City Directory is compiled with the care few books receive. It is published annually and is therefore current 365 days. No live business concern can afford to be without it.

Read what a few representative Advertisers say, over their signatures, as to the value of City Directory Advertising. What it has accomplished for others it will also do for you. Our time against yours to talk it over.

n

"Your directory is one of the few mediums from which we have been able to trace direct results. This fact is in itself argument enough to warrant its continued use by us."

DeForest
Advertising
Agency

"Our page advertisement in the Springfield City Directory has produced returns that are most gratifying—a new advertiser who, we believe, will eventually become one of our largest and best clients."

t Street, Springfield, Mass.

Directory Publishers

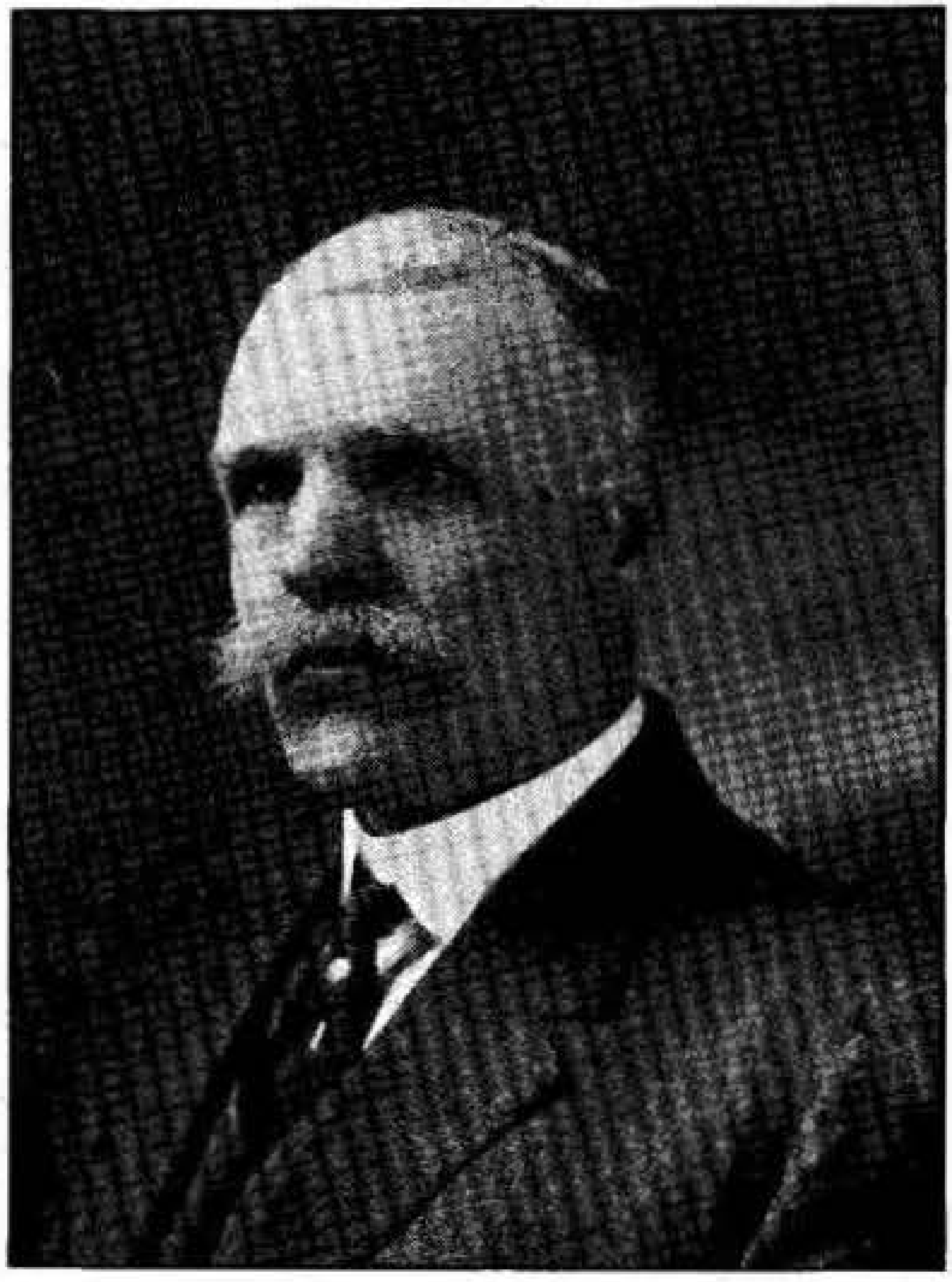

EDWIN H. ROBBINS

Land Developer

I MAKE a specialty of developing high-class tracts of land. I have developed: Cora Villa, Cora Villa, Section B; Minturn Manor; Overlook Gardens; Regent Park; Brookline, and I have yet to see the first dissatisfied customer.

TELEPHONE 6293

307 Main Street Springfield, Mass.

American Homes Development Trust

House Lots
Bungalow Sites, Little Farms
For Sale on Easy Terms

Developers of
Homestead Lawn, Longmeadow Heights, Bungalow Hill, Belmont Villa, Lakemont Terrace, Eastside Manor, Glenwood Villa and Sylvan Park

Trustees
W. R. Whitney H. E. Steinbrunn

Room 301 274 Main Street
Springfield, Massachusetts

Sheldon Terrace

The Beautiful Forest Park District

CONSISTS of sixty-four acres of the most desirable and best situated ground in Springfield and in the fastest growing residential section.

¶ *Sheldon Terrace* fronts on Sumner Ave. near the junction of Allen St. for nearly 900 feet.

¶ Sumner Ave. is 100 feet wide and over two miles long, and lots are selling for upwards of $5000 that were bought for $500 and less a few years ago.

¶ Within a few minutes' walk of *Sheldon Terrace* lots are *now* selling from $1500 to $2000.

EVERY INVESTOR MAKES MONEY

¶ *Every* investor in the Forest Park District has *made* money and *will* make *more* as values increase.

¶ *Sheldon Terrace* lots, 50 x 100 to 50 x 175 feet, will be sold at prices ranging from $200 to $900, on easy terms —$5 down and $1 and $2 per week. No taxes, no interest. Payments extended in case of sickness.

This is YOUR Opportunity—Grasp It

¶ Restricted building sites; nothing less than $3000 for one-family houses or $4000 for two-family houses and nothing *over* two-family houses allowed at *Sheldon Terrace.*

¶ *Sheldon Terrace* lots are high and dry and *every one desirable.* Prices will *double* within a very short time—now is the time to make an investment, permanent or speculative.

¶ The value of *Sheldon Terrace* lots *cannot* be duplicated in Springfield.

MAKE YOUR SELECTION AT ONCE
IT MAY BE TOO LATE TO-MORROW

Office hours—12 to 2 o'clock daily and 7 to 9 Saturday evenings.

EDWARD F. SEYLER

ROOM 214 HITCHCOCK BUILDING 318 MAIN STREET
SPRINGFIELD, MASS.
Residence Telephone 2475-M Office Telephone 4650

SPRINGFIELD

Is the MECCA of New England

Invest in land here

Remember our business is buying and developing property throughout Springfield and vicinity. Some of the tracts we have sold are,—

UNIVERSITY HEIGHTS	East Springfield
VICTORIA PARK	Agawam
COSGROVE PARK	Agawam
WESTMINSTER HEIGHTS	State Street
LINCOLN PARK	Agawam
ARLINGTON HEIGHTS	State Street
ARLINGTON TERRACE	State Street
ARLINGTON TERRACE ANNEX	State Street
LINCOLN PARK	West Springfield

All the properties that we develop are well restricted. Remember our automobiles are at your service when you desire to see lots.

JAMES H. & JOHN V. BOYLE

318 MAIN STREET SPRINGFIELD, MASS.

F. E. Toquet
President

F. N. Fowler
Treasurer

The Sumner Avenue Extension Company

is, we believe

The first Real Estate Company, to be incorporated under the Laws of Massachusetts, which sells building lots on an easy payment plan that enables the purchaser to get a warranty deed with his first payment.

Moreover

The Ellis Title and Conveyancing Company of this City certify to the correctness of the title of each and every lot at the time the purchaser receives his deed.

Sumner Avenue Extension is the highest point of elevation above sea level that is developed in this City and is a tract containing one hundred and six acres of land.

Get a lot now on Sumner Avenue Extension and *double your money* in a few years.

Sumner Ave. Extension Company

Suite 808-814

318 Main St., Springfield, Mass.

Telephone 8220 and make appointment
Our automobiles are at your service

WHAT "SPRINGVALE HEIGHTS" MEANS

The Ideal for the Home-Lover

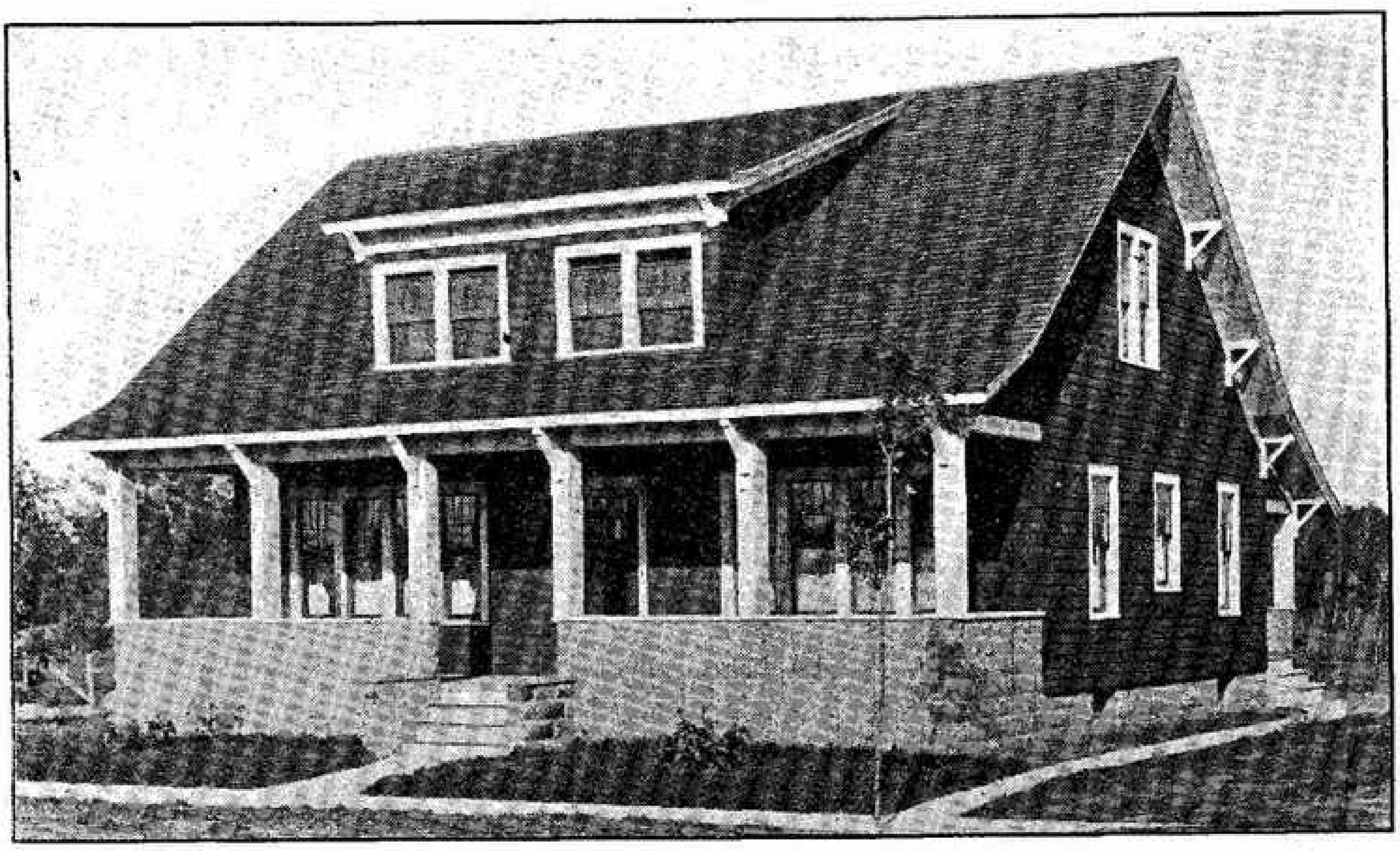

Start now, while you have this golden opportunity;
Purchase one or more of these lots, with plenty of
Room for a house and garden,
In a section where conditions
Necessarily mean a very
Great increase in the
Value of the property, and show the wisdom of
An investment in a "staple article"
Like Real Estate, especially in the
East Springfield Section

High, dry, affording a beautiful view, an ideal home site,
Easily accessible from two car lines,
In an exclusive neighborhood.
Good facilities in regard to reaching the shops.
Home sites which are convenient and easily obtained.
The tract which meets all requirements—
SPRINGVALE HEIGHTS, East Springfield Section.

LOCATION

This fine tract of land is located high and sightly on the corner of East and Carew Streets, in a fast-growing section, and right between Chicopee Falls and the new location of the Stevens-Duryea Company's plant, and Hendee Mfg. Co. Just call up the office and make an appointment, and our automobile will call for you, taking you to and from the lots.

JOHN J. FISH, Manager

476 Main Street Rooms 10-11 Springfield, Mass.
Next to Chicopee National Bank Telephone 3821

BRECKWOOD

SPRINGFIELD, MASS.

A FINELY DEVELOPED AND WELL LOCATED TRACT OF LAND SOLD ON EASY TERMS WISE RESTRICTIONS

THE original Breck Farm site. The choicest land of Springfield's Eastern Suburbs. Situated at Bay Road and Boston Road, the handsomest portion of State Street east. This is a State Street development and we shall make this part of State Street as handsome in its way for a suburban development as the down-town portion of State Street is handsome as a city center. "The handsomest street in New England" our Street Railway President remarked when looking up State Street from his office windows in the Massachusetts Mutual Building.

Springfield grows at the rate of 5000 per year added to its population. With the pressure of new arrivals at the down-town residence districts, there is a constant movement of families from flats and apartments to some choice little home in the suburbs. Breckwood meets the demands for this ideal home life.

At Breckwood our Parsons Avenue lots are 100 ft. frontage by 105 ft. depth on this magnificent 85-ft. Boulevard through magnificent scenery with the Wilbraham Mountain Range in full view.

Our other Avenues 50 feet wide have house lots 50 ft. by 105 ft. with double lots at all corners of cross streets. Twenty-five feet setbacks for all houses on Avenues and Cross Streets. Wide tree belts and handsome granolithic sidewalks.

All the benefits of the Springfield city service including a modern schoolhouse.

Some handsome houses of stucco style are already built, sold and occupied. More will be built.

Ten minutes' ride by automobile between Court Square and Breckwood by the way of State Street or via Pearl and Bay Streets.

For trolley fifteen minutes' ride Indian Orchard or Ludlow cars; stopping at Bay Road the short way into Breckwood. Also State Street cars.

Our automobiles are at your service. Prices and terms of house lots at our down-town office Stearns Building, 293 Bridge Street, Rooms 509-511, telephone 987, or at our Breckwood Office at the land, Corner Boston Road and Parsons Avenue.

SEYMOUR & PHELAND

OWNERS AND DEVELOPERS

Kimberly Terrace

A Select Residential Development

Restricted to Cottages and Two-Family Houses

Good Schools—Good Neighborhood
Good Fire Protection

Close to Forest Park

Cross Town and Walnut Street Cars Pass Right by the Tract

Ashley & Peterson

307 Main Street **Telephone 7964**

Walter P. Hubbard Company

Insurance Real Estate Mortgages

Fully Improved Building Lots a Specialty

- **Camp Grounds**
- **Wilder Terrace**
- **Trafton Park**
- **Brookdale**
- **Harmon Grove**

Houses of all kinds for home or investment. If we have nothing on our list that suits, we will build one according to your own plans and specifications on any of our properties and sell it to you on easy terms.

Telephone 5094

516-518 Stearns Building, 293 Bridge Street
Springfield, Mass.

George Sauer

Real Estate Broker

City Property, Farms, Business Chances, Timber Lots,
Tenements Rented, Rents Collected, Property
Cared For, Loans Negotiated

Room 402 Besse System Building

356 Main Street **Springfield, Mass.**

Telephone

AN OPPORTUNITY

TO advertise your business in detail where people will see it. It will be referred and cross referred from headings people look at when they want to buy goods.

Willard N. Elmer
Residence 210 Main St., West Springfield
Telephone 4486

Nelson L. Elmer
Residence 642 State Street
Telephone 1804

Central Real Estate Co.

Nelson L. Elmer, Licensed Auctioneer
Notary Public

Buy or Sell Real Estate. Auction, Appraise or Build. Careful Attention Given to Collecting and Renting of Property

Office Telephone 4124. Room 4, Walker Building.

476 Main Street **Springfield, Mass.**

John C. Reed
W. Kirk Kaynor

Reed & Kaynor

Real Estate and Insurance

Winchester Square

Telephone 8182

786 State Street Springfield, Mass.

MAPS OF SPRINGFIELD

In neat folders, convenient for the pocket
Price, Twenty-five Cents. For sale at the

CITY DIRECTORY OFFICE,

279 DWIGHT STREET, SPRINGFIELD, MASS.

Real Estate and Insurance

Benjamin L. Bragg

General Insurance and Business Agency

Fire, Life, Accident, Health and Employers' Liability, Real Estate, City and Farm Property. Business Chances, Estates Managed, Loans Negotiated, Investment Securities

Room 6, 432 Main Street (Over Smith & Murray) **Springfield, Mass.**
Telephone Connection

Seth H. Barlow

Real Estate and Fire Insurance

The care of property and management of estates solicited. Personal attention, careful and efficient service given. Appraiser of Realty. Loans Negotiated.

Cor. Spring and Worthington Streets **Springfield, Mass.**
Telephone 316-W

Office Telephone 899 **Residence Telephone**

P. B. Moore

Real Estate Auctioneer

318 Main Street

Springfield, Mass.

Commissioner of Deeds
Contractor and Builder
Landscape Architect
Auctioneer
Appraiser

Originator of selling tracts of land at auction by my new method of advertising

---

Charles F. Brown, Manager

Brown & Brown

Fire Insurance and Real Estate

Telephone 3935-W and 3935-R

51 Market Street, **Cor. East Court Street** **Springfield, Mass.**

EDW. J. MURPHY CO.

REAL ESTATE

City Homes
Building Lots
Investment Property

Manufacturing Space
Stores
Railroad Frontage

Fuller Building **Springfield, Mass.** **Cor. Main and Bringe Sts.**

John W. Crane Company

Real Estate and Fire Insurance

Mortgage Loans Business Opportunities

Opposite Post Office

285 Main Street **Springfield, Mass.**

William H. Dexter

Real Estate and Fire Insurance

Agent for
The Westchester Fire Insurance Co. of New York
St. Paul Fire and Marine of Minn.
Albany Ins. Co. of New York

Houses Built and Sold on Easy Terms

Office: No. 25 Elm Street **Springfield, Mass.**

Frank L. Dunlap

Real Estate

Stearns Building

293 Bridge Street **Springfield, Mass.**

Telephone 490

Real Estate and Insurance

F. C. Brinkerhoff

Real Estate, Business Property
Loans and Insurance

Office Telephone 2163-W Residence Telephone 2163-R

Room 31, Phoenix Building

307 Main Street **Springfield, Mass.**

R. W. Ellis, Atty. at Law, Pres. G. M. Leonard, Atty. at Law, Vice-Pres.
T. W. Ellis, Atty. at Law, Treas. H. G. Whitman, Atty. at Law, Secy.
P. G. Clemence, Title Examiner.

Ellis Title and Conveyancing Company

Conveyancing and Examination of Real Estate Titles. Loans on Real Estate Negotiated.

Telephones 7760-7761

709 Massachusetts Mutual Building **Springfield, Mass.**

The Archer W. Davidson Company

Real Estate, Insurance, Mortgages

BUILDING LOTS: Green Acres—Edgewood—Harmon Grove
Our Specialty is Longmeadow Real Estate

Telephone 4928

318 Main Street **Springfield, Mass.**

Office Telephone 4698 Residence Telephone 1815-W

Leroy H. Wilcox

Real Estate
and Insurance Broker

City Homes, Investments and Farms. Rents Collected.
Property Cared for

374 Main Street, Lyman Building **Springfield, Mass.**

Real Estate and Insurance

Telephone 1826 Mortgage Loans

William Lay

Central Property

356 Main Street Springfield, Mass.

M. J. COSSACK

Real Estate and Business **BROKER**

SPRINGFIELD, MASSACHUSETTS

SUITE 6
332 MAIN STREET

Office Phone 1098-W
Res. Phone 1098-R

George A. Austin

Real Estate and Loans

Telephone 4528

Room 411 168 Bridge Street Springfield, Mass.

J. M. Belcher

Real Estate and Insurance

Country and City Property Bought, Sold
Exchanged and Rented
Loans Negotiated

Telephone 2795

Room 402 Hitchcock Bldg. 318 Main Street

Real Estate and Insurance

George S. Lampson

Real Estate, Insurance, Mortgages

Rents Collected **Property Cared For**
Central Properties **Residences** **Farms**
Rooms 405-407 Whitney Building

310 Main Street Telephone 4348 **Springfield, Mass.**

W. A. J. SCHMELZINGER
B. F. GREENE

GENERAL REAL ESTATE

JUSTICE OF THE PEACE

ROOM 308 **TELEPHONE 8078**

264 MAIN STREET **SPRINGFIELD, MASS.**

Justice of the Peace and Notary Public

T. F. Dwight

Real Estate Dealer and Broker

Headquarters for Tenements

Fire Insurance

Room 4, Kinsman's Block, 332 Main Street, Springfield, Mass.
Telephone 483

Real Estate Dealer

Tenements and Flats to Rent

"Belmont" and "Plaza"

Modern Furnished Apartments. 2, 3, and 4 Rooms arranged for Housekeeping

A. E. Buckler

356 Belmont Ave. Telephone 2930 **Springfield, Mass.**

Real Estate and Insurance

L. E. Meacham & Co.

General Insurance Agents, Real Estate
Loans Negotiated

Room 304 Hitchcock Building, 318 Main Street

Springfield, Mass.

Property Cared for
Room 38, Telephone 4781

Rents Collected a Specialty
Hartford Branch, P. O. Box 18

Ten Broeck, Capen & Terry

Real Estate Agents

Auctioneers and Appraisers

264 Main Street Room 302 **Springfield, Mass.**

H. W. Cooley

Representing

Springfield and Holyoke Realty Trust

Central Business Property a Specialty
Room 406, Besse System Building
356 Main Street **Springfield, Mass.**
Telephone 1573

Telephone 7055
Residence Telephone 2738-W

Edward Radding

Real Estate
and Builder

Rooms 306- 308 Hampden Building
274 Main Street **Springfield, Mass.**

Real Estate and Insurance

Frederick St. Lawrence — Wilson B. Chandler

St. Lawrence-Chandler Co.

Real Estate, Farms, City Properties
Business Chances
Insurance

Room 316
317 Main Street
Fuller Building
Telephone Connection
Springfield, Mass.

Frank J. Driscoll Company

Real Estate

Real Estate, Mortgages and Building Loans
Negotiated
Property Cared For — Rents Collected
Walker Building
476 Main Street — **Springfield, Mass.**

Raymond B. Shattuck Co.

R. B. SHATTUCK

Real Estate, Loans

Desirable Property in Every Locality — Farms a Specialty
Stearns Building — Telephone 6790
293 Bridge Street — **Springfield, Mass.**

Office 744-W — **TELEPHONES** — **House 6933-W**

CHARLES L. PEIRCE

SUCCESSOR TO

C. L. GOULD & CO.

Dealer in Real Estate

Farms and Country Property a Specialty
ROOM 308
244 Main Street — **Springfield, Mass.**

Office, 4087 Residence 4555-M

Howard F. Alderman

Real Estate

Business Chances Fire Insurance

Room 405, Hitchcock Building

318 Main Street Springfield, Mass.

Frank McInnis

Real Estate

City Property Farms Rents Collected Investments
Property Cared for

Office Phone 748 Residence 1190
Room 23, Phoenix Building

307 Main Street Springfield, Mass.

Charles L. Towne

Real Estate

Property Bought, Sold and Exchanged

Mortgages Loans

Residence 21 Brown St.

Telephone 1075-R

Richard J. Driscoll

Real Estate and Fire Insurance

Rents Property Cared For Loans Negotiated

Telephone 5825 House Telephone 5823
Room 386, Wood's Building

389 Main Street Springfield, Mass.

Real Estate and Insurance

The Dan O'Neil Co.

Real Estate and Insurance

Rents Collected Investments
Mortgages Negotiated

Rooms 306-307
Massasoit Building 244 Main Street

Ira E. Fenton

Real Estate Broker

City Property. Farms. Business Chances. Timber Lots
Tenements Rented. Rents Collected. Loans
Negotiated. Property Cared For

Room 400, Kelsey Building
264 Main Street Springfield, Mass.
Telephone Connection

Thomas J. Sheridan

Real Estate, Insurance and Mortgages

City Property, Farms, Rents Collected, Houses and House
Lots Bought and Sold, Property Cared For
Business Chances

Room 414
Court Square Theatre Bldg. Springfield, Mass.
Telephone 4599

G. L. Collester

Real Estate, Rents and Business Opportunities

Suburban Property a Specialty
References: Any one I ever dealt with
Telephone, Office 410 Residence 3666-M
Room 222, New Massasoit Building
244 Main Street Springfield, Mass.

A. P. Hare

Real Estate

Furnished and Unfurnished Apartments
Rents

40 Main Street **Springfield, Mass.**

Edw. J. Hughes Co.

Real Estate

Room 211, 318 Main Street

Office Phone 7091 Residence Phone 2124
Opp. Worthy Hotel **Springfield, Mass.**

A. L. Healey E. V. Healey

Healey & Healey

Real Estate and Insurance

Property Cared For Rents Collected

Telephone 7543

327 Main Street **Springfield, Mass.**

E. J. Boucher

Real Estate, Insurance, Loans

Rents Collected Care and Supervision of Property

Telephones: Office 4368 Residence 6209-M
432 Main Street **Springfield, Mass.**
Over Smith & Murray

Real Estate and Insurance

LOANS RENTS

TRY
FEINER
FOR A
SQUARE DEAL

Bernard S. Feiner

"The Business Chance Expert"

Justice of the Peace. Notary Public

BUSINESS CHANCES, FARMS
REAL ESTATE and INSURANCE

Telephones { 5479
1269-J

244 Main St., Springfield, Mass.

HOMES LOTS

J. A. Gorden

Real Estate and Fire Insurance

Plate Glass and Liability

Representing

The Phoenix Mutual Life Insurance Co.

Of Hartford, Conn.

Rents Collected and Property Cared For

Telephone Connections

19-21 Franklin Street **Springfield, Mass.**

EHRLICH SERVICE
ON THE LEVEL

HYMAN EHRLICH

REAL ESTATE—MORTGAGES
GENERAL INSURANCE

244 MAIN STREET SPRINGFIELD, MASS.

TELEPHONE 702

WE have on file at our office directories of the principal cities of the United States and Canada. The public and our patrons are cordially invited to refer to them free of charge.

The Price & Lee Company
279 Dwight Street **Springfield, Mass.**
Telephone 5620

Established 1847

You Will Enjoy Dining at The Old MASSASOIT OYSTER HOUSE

Food of the best quality, properly prepared and promptly served, tastes delicious when you eat at KEENEY'S Oysters any style cooked to order. Fresh Eggs the way you like them. Celebrated Baked Beans, Tea, Coffee and Milk. Pastry that tastes as delicious as it looks : : :

MASSASOIT OYSTER HOUSE **Delos C. Keeney, Proprietor**
37 Lyman Street (Opp. the Depot) Telephone **Springfield, Mass.**

Just South of the Arch

Open Day and Night
Telephone 8413

William A. Bristol, Proprietor

Bristol Lunch

and Restaurant

For Men and Women

229 Main St., Springfield, Mass.

Ready to Serve Specials Changed Every Day

Steaks, Chops, Eggs, Etc. Cooked to Order

John J. Dillon Louis D. Dillon

John J. Dillon & Co.

Restaurant and Lunch Room

Always Open

Prompt Service Pure Food

Opposite Union Station

69 Lyman Street **Springfield, Mass.**

L. J. Spear, Pres. and Treas.

Ideal Lunch

A. E. Gwinnell, Manager

Always Ready Never Closed Prompt Service Pure Food
Specialties Dairy Dishes

329 Main Street **Springfield, Mass.**

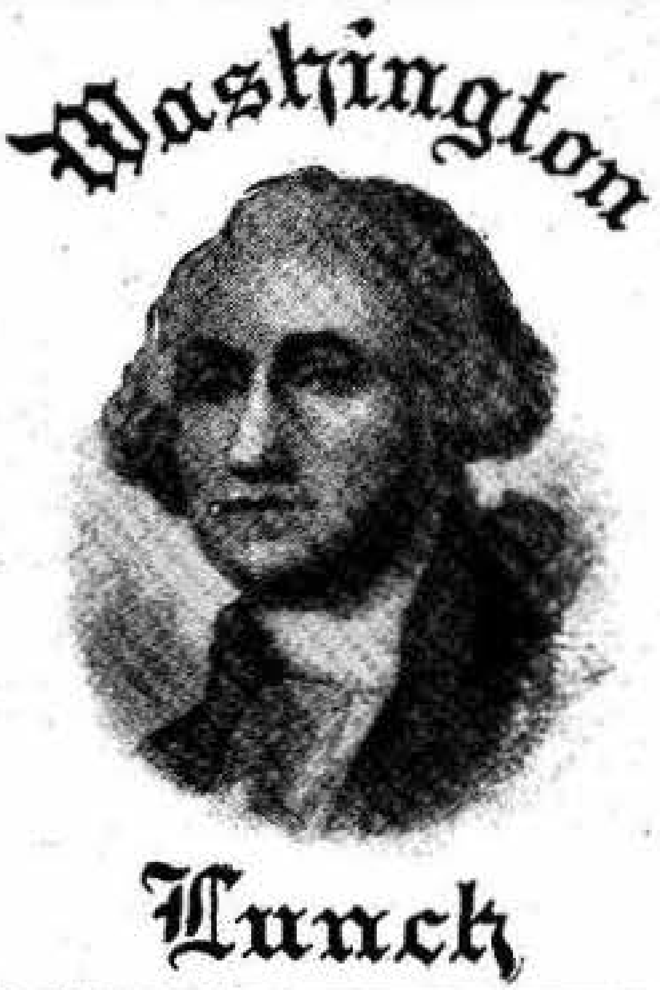

490 Main Street and 118 State Street

Ladies' Lunch and Tea Room

Entrance from Main or State Street

20 Main Street
Springfield, Mass.

383 North Street
Pittsfield, Mass.

B. L. Towne, Proprietor

Eat, drink and be merry to-day,
For to-morrow we may die or move away.

Clough's Restaurant

Under the Management of

M. J. Cossack

473 Main Street **Springfield, Mass.**

Where you get more for your money than any other place in the city
Union Help Employed

The Imperial Restaurant and Chop Suey

American and Chinese Restaurant

A. H. Lee Wing, Proprietor

Dining Room a la Carte, Open Day and Night

Caterers for Parties, Extra Dinners and Suppers

6 Sanford Street Telephone 828 Springfield, Mass.

"Breglio's Corner"

P. A. Breglio & Co.

Table d'Hote Restaurant

Corner Dwight and Worthington Streets
Springfield, Mass.

The Royal Cafe

Chinese Dishes a Specialty

UNG LANG, Proprietor

Open daily and Sundays, 6 a.m. to 12 p. m. First class in all respects. Regular meal hours: Breakfast 7-9 a.m., 25c. Dinner, 11-2 p.m., 35c. Supper, 5.30 to 8 p.m., 30c.

Telephone 5138

34 Harrison Avenue Springfield, Mass.

The Asia

American and Chinese Restaurant

For Ladies and Gentlemen

First-Class Appointments

Telephone Orders Given Careful Attention

218 Worthington Street Telephone 398 **Springfield, Mass.**

Canton Cafe

WOY YING, Proprietor

The Most Up-to-Date

American and Chinese Restaurant

Telephone 1408

81 Worthington Street Springfield, Mass.

Shanghai Restaurant

American and Chinese

Chop Suey Fried Chicken Chow Main

Best of Its Kind in the City

Telephone Orders Delivered Promptly by Messenger.

Telephone 4268

28 Fort Street, Back of Post Office Charles Young, Proprietor

1855 **1914**

Asphalt

Use the Best. Get

WARREN'S ANCHOR BRAND NATURAL ASPHALT ROOFING

COAL TAR

"LL" & Cresent Brand Roofing Felt

Roofing Pitch **Paving Pitch**

WARREN'S WALRUS ROOFING
"Tis Best"

MINERALITE ROOFING
COMPLETE IN ITSELF
"Needs no Painting"

Warren Chemical & Mfg. Co.

Department of the Barrett Mfg. Co.

17 Battery Place
New York

49 Federal St., Boston
New John Hancock Building

John McCleary & Sons

Roofing Contractors

Slating Over Shingles and Metal Roof Painting. Slate, Gravel and Tile Roofing

Agents for Warren Chemical & Mfg. Co.

Telephone 2953

47 Colton Street **Springfield, Mass.**

Roofers

J. J. Egan J. S. Donohue

Guarantee Roofing Co.

Metal
Cornices
Skylights
and
Ceilings

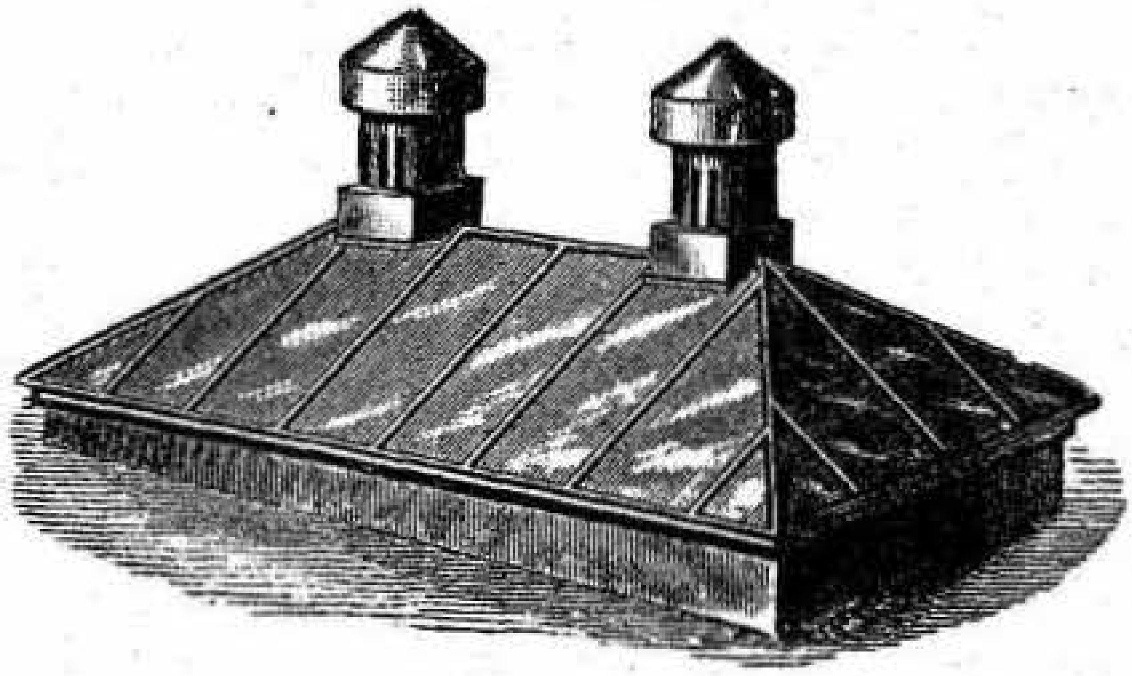

Marquise
Door Hoods
Metal Store
Fronts
of Copper
and Brass

Gutters, Conductors, Furnace Work
Tinning and General Jobbing
Public Building, and Factory Ventilating a Specialty
Satisfaction Guaranteed

10 Boylston Street **Springfield, Mass.**
Near Cypress Telephone 8070

Jobbing and Repair Work Promptly Attended to
Estimates Cheerfully Furnished

H. C. Sheaffer and Co.

Slag, Slate, Tile and Tin Roofing

Residence: 30 Eldridge Avenue **West Springfield, Mass.**
Shop: 50 Willow Street **Springfield, Mass.**
Telephone Number 3422-J

Telephone 7566

R. A. Roberts

Slate, Tile and Gravel Roof Contractor

Office: 503 Stearns Building,
293 Bridge Street **Springfield, Mass.**
Slating over old Shingles
a Specialty
Estimates Cheerfully
Given

ROOFING

I put up NEW or REPAIR your old Flashings, Gutters, Valleys, Conductor Pipes, Etc. I also overhaul, repair and clean all kinds of Furnaces at REASONABLE PRICES. References and Estimates cheerfully given. ALL WORK GUARANTEED.

Telephone 4925

Carl Dee Bancroft

2 Woodworth Ave. Springfield, Mass.

Pearl Bates Geo. B. Riley

Springfield Economy Rug Co.

Makers of **Rugs**

From All Kinds of Carpet and any Width up to 10 feet Wide and Any Length Desired. Free Booklet

Established 1901 Telephone Connection

17 Taylor Street Springfield, Mass.

The United Oriental Rug Manufacturing Co.

New RUGS from old CARPETS

For good results, try us. Write, call or telephone for free catalogue.

Telephone 4409

119 Liberty St., Near North (Formerly 23 Taylor) Springfield, Mass.

It Pays to be Prominently Displayed

To let people know **who** you are, **where** you are and **what** you have to sell. The City Directory keeps your name before the public 365 days in the year, and it pays to be prominently displayed in any book so **constantly used** as the City Directory : : :

Is Your Name Prominently Displayed

HIGH GRADE

Rubber Goods

For All Mechanical Purposes

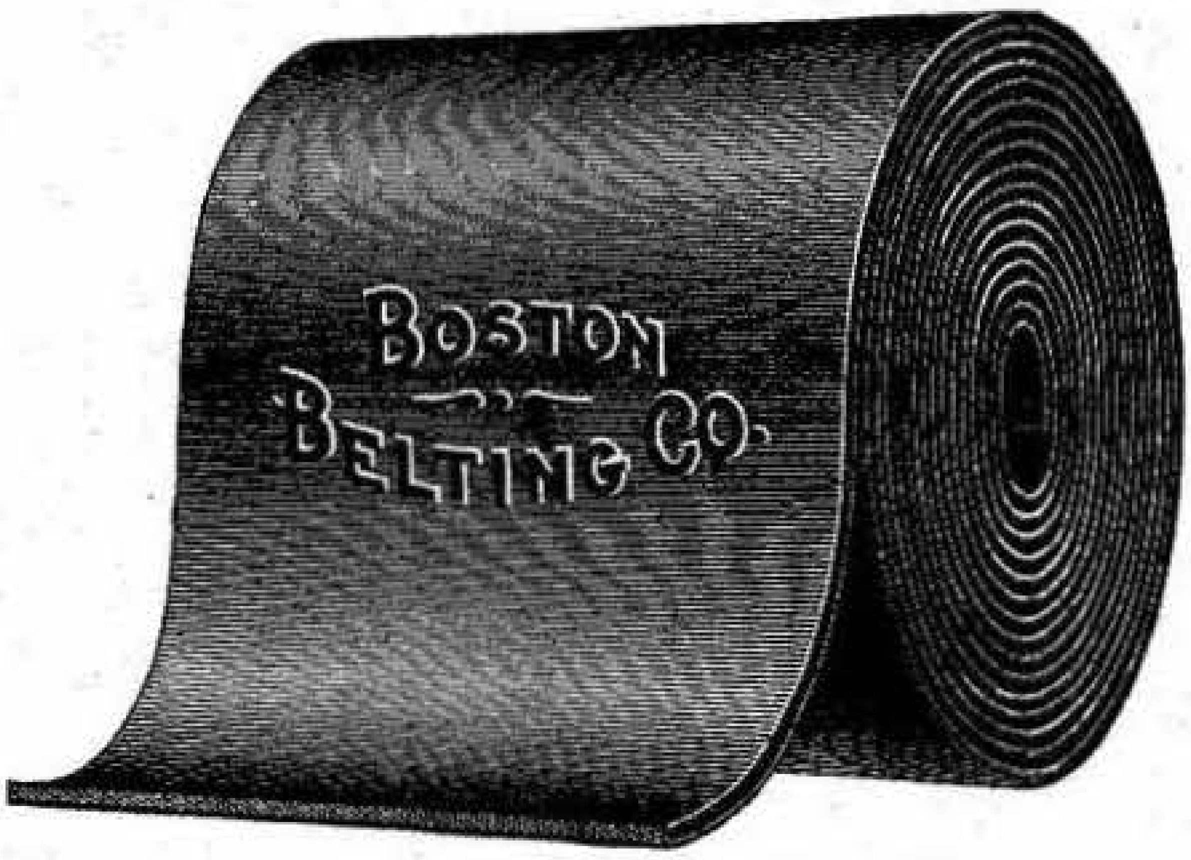

Rubber Belting

for power transmission and for conveying

Strong—Durable Economical

Fire Hose

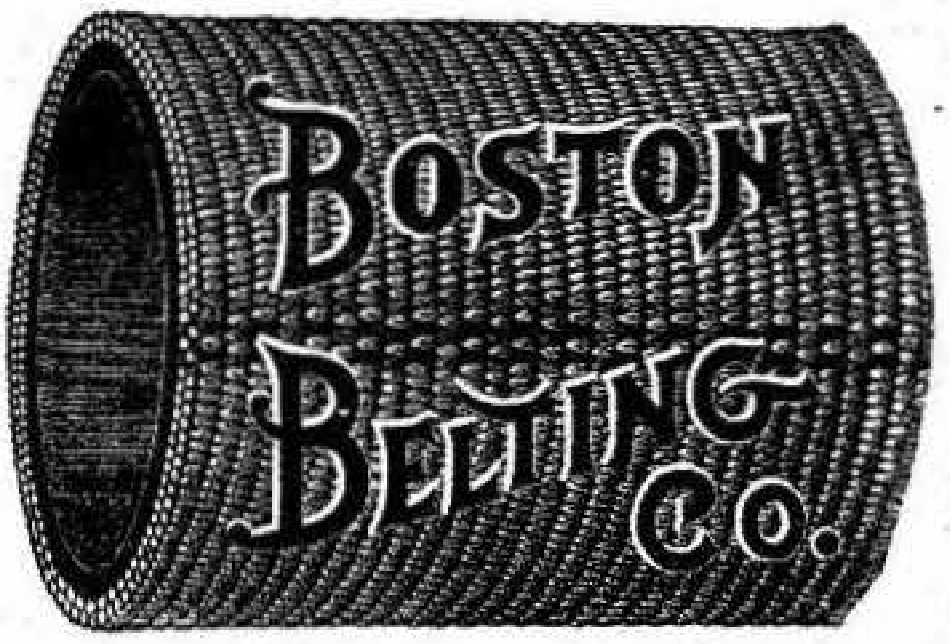

Cotton, rubber-lined
Mill Hose
Jacket Hose

"American Underwriter's" Fire Hose

Cotton, rubber-lined
Linen, Unlined

An approved brand of hose for out-door and in-door fire protection equipment

Rubber-Covered Rollers

For all Textile and Paper Mill Uses

Of High Quality **Of Correct Consistency**

Packings Gaskets Valves Springs Tubing Diaphragms Matting

BOSTON BELTING CO.

84 Linden Park St., Boston

New York Buffalo Chicago San Francisco Portland, Oregon

Rubber Goods

Springfield Rubber Company

Everything in Rubber

Rubber Footwear

HUB

ELEPHANT BRAND

Rubbers are *Good Rubbers*

Waterproof Wearing Apparel

Cravenettes, English Slip-ons Etc., Etc.

Druggists' Rubber Supplies

Hospital and Sick Room Supplies

Imported Rubber Toys and Specialties

Springfield Rubber Company

18-20-22 Harrison Avenue
Springfield, Mass.

The Mechanical Rubber Company

New England Branch

Manufacturers of High Grade Mechanical Goods of Every Description

Garden Hose

"Marco" Packings
Rubber Hose—*All Kinds*
Plumbers' Rubber Specialties

Rubber Belting
Canvas Belting
Molded Goods

The Mechanical Rubber Co.
New England Branch

Springfield, Mass.
18-20-22 Harrison Ave.

"If It's Rubber, We Have It."

Garden Hose, Rubber Footwear and Clothing, Auto and Bicycle Tires
Mats and Matting

Ayres Rubber Store

Telephone 709

323 Bridge Street

Springfield, Mass.

Goodyear Rubber Store

Rubber Goods

Automobile Tires and Supplies

472 Main Street

Walker Block

Telephone 1021

Springfield, Mass.

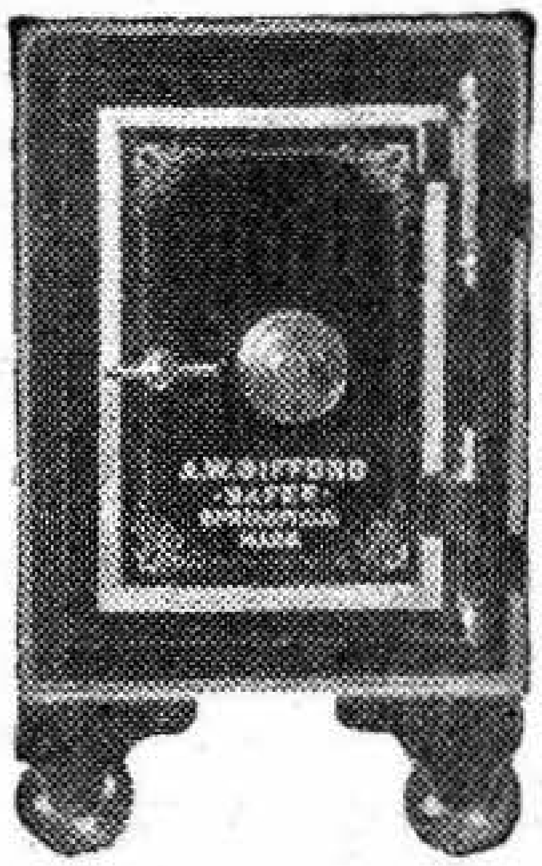

A. W. GIFFORD

LOCKSMITH AND STENCIL CUTTER

FIRE AND BURGLAR PROOF

SAFES & VAULT DOORS

KEYS of all kinds

Safes opened, repaired and moved

A liberal allowance for your old safe in exchange for a new one

We sell only the best grade of Safes.
Bargains in Second-hand Safes.
UMBRELLAS repaired and newly covered.
DOG COLLARS (your name stamped free).
Your KEY duplicated while you wait.

31 Lyman Street Telephone 2673 **Springfield, Mass.**

J. Lyman Griswold

DEALER IN

SEWING MACHINES

Needles, Parts, and Repairs for All Kinds

Accordion Plaiting, Pinking and
Machine Stitching Done

Buttons Made to Order

19 Besse Place **Springfield, Mass.**

New Maps of Springfield

For Sale at the

City Directory Office **279 Dwight Street**

25 Cents Each

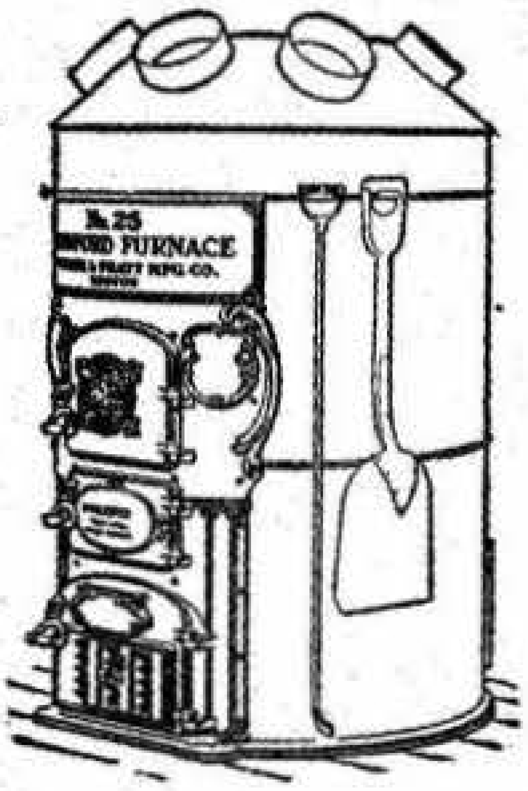

Pomeroy & Hyde

Successors to J. S. Kirkham

Practical Sheet Metal Workers

Furnace Heating, Tin, Sheet Iron, Zinc and Copper Work, Gutters, Conductors, Metal Ceilings, and Stove Repairs

Agents for Ranges

143 Dwight Street **Springfield, Mass.**

Telephone 4602

Fletcher & Company

Successors to Whitcomb Stove Co.

Practical Sheet Metal Workers

Agents for Royal Prince, Royal and Royal Victor Hot Air Furnaces

A Full Supply of Repairs on Hand.

Cornices, Skylights, Ventilation, Furnaces, Heating, Blow Pipe, Metal Ceilings, Tin Roofs, Gutters, Conductors, Furnace and Stove Repairs. Repairing a Specialty. Estimates.

27 Dwight Street Telephone 4357 **Springfield, Mass.**

Outlet Shoe Company

Cut Price Clearing House for Wholesale Shoe Manufacturers

Shoes for the Family Direct from Factory to Feet.

250 Main Street **Springfield, Mass.**

Dictators of Fashion

Walk-Over Shoes

Walk-Over Boot Shop

J. T. Schauweker, *Prop.*

278 Main Street Springfield, Mass.

Signs

First Aid to Dull Business

An attractive sign will help draw the passer-by into your store.

A short, to-the-point argument properly lettered grips attention and induces action.

Our signs accomplish the desired results—a trial order will convince you.

Let us have it—the prices are right—the work too.

Artistic Show Cards, Signs, Price Tickets, Gold Leaf Work, Office Doors Lettered.

Payne Sign and Show Card Company

495 Main Street Springfield, Mass.
Telephone 2042

A Popular Diversion

Educational Interesting
Attractive

Complete Stereopticon Outfit

New and powerful Gas and Electric Lanterns
Dissolving Views
Lectures, Entertainments, Advertising
Church Work Given Special Attention
Gas and Electric Spot Lights
Experienced Operators in Charge
Oxygen and Hydrogen Gas and Supplies of all kinds at lowest rates
Lecturers Furnished

George H. Payne

495 Main Street Springfield, Mass.
Telephone 2042

"For the Man at the Heart of Any Business"

BUCHHOLZ SIGN COMPANY

275 Main Street Springfield, Mass.

Out-Door Painted Bulletins
and Electric Displays

¶ Our method of publicity reaches all of the people, all of the time, for less money than any other medium of advertising.

¶ Our Commercial Department is equipped to produce the most artistic signs in Bronze, Copper, Wood, Brass, Carved, Cloth or Glass Electric Transparencies.

Everything pertaining to lettering

Established 1865 Incorporated 1883 Re-Incorporated 1910

The R. H. Smith Mfg. Co.
Stamps, Seal and Stencil Goods

WHOLESALE AND RETAIL

Rubber Stamps, Dating Stamps, Sign Markers, Numbering Stamps. Notarial and Society Seals. Interchangeable Rubber Type in Sets. Inks, Pads and Holders for Rubber and Metal Stamps.

Manufacturers of a Complete Line of Apparatus and Supplies for Stamp Makers.

367 Worthington Street, cor. Chestnut **Springfield, Mass.**

MULTIGRAPH FACSIMILE TYPEWRITTEN LETTERS **MULTIGRAPH**

FURNISHED by THE PRICE & LEE COMPANY.
Springfield, Mass. New Haven, Conn.
Newark, N. J.

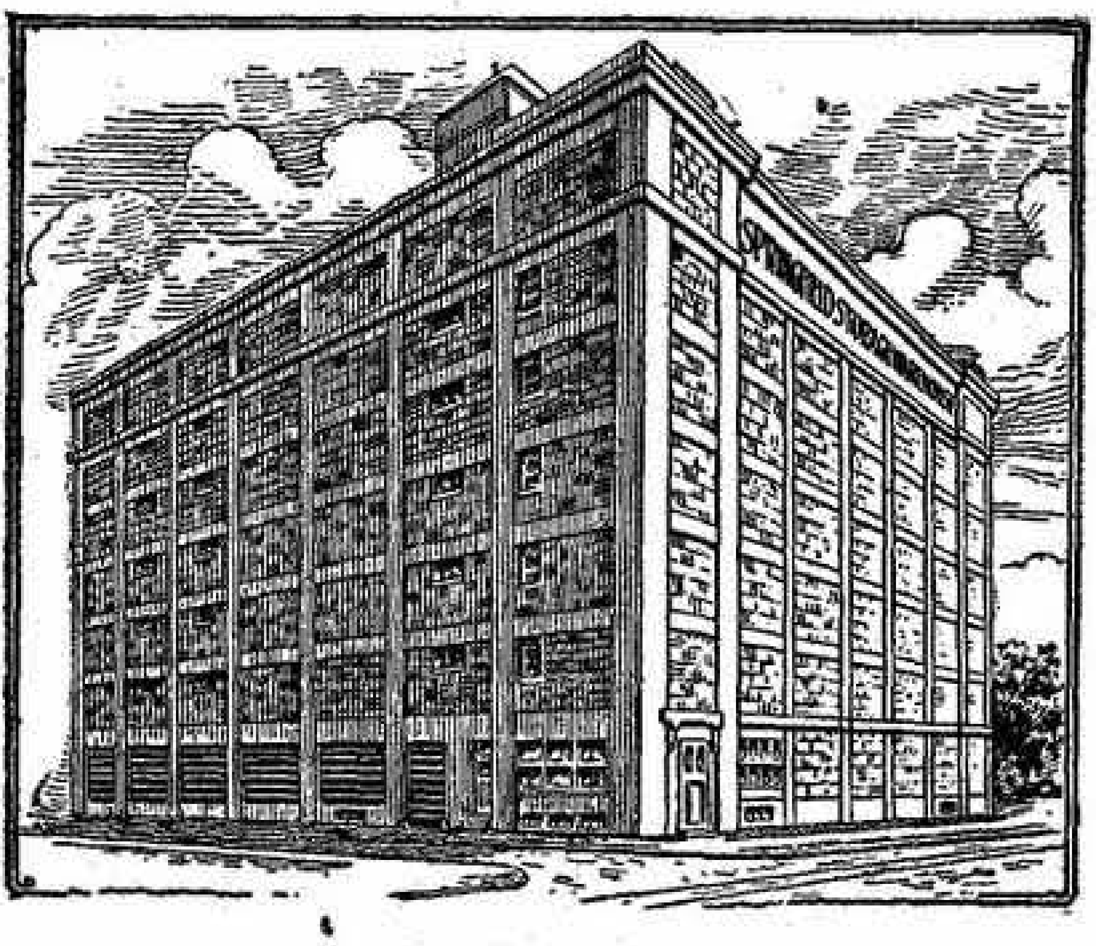

Officers:
Charles N. Dunn, President　　Emerson W. Oatley, Secretary
W. Louis Williams, Treasurer

Directors:
All the Officers, with Wm. H. Burgess and Howard W. Lang

**BAYSTATE
STORAGE & WAREHOUSE
COMPANY**

Consolidated with E. W. Oatley & Co.

**Absolutely Fireproof
3,000,000 Cubic Feet Capacity**

Storage, Forwarding and Distribution

Of All Kinds of Manufactures and Merchandise in Carloads and Less than Carloads

General Offices: 385 Liberty Street, Springfield

Springfield Warehouse:	Haverhill Warehouse:	Lowell Warehouse:
385 Liberty St.	**145 Essex St.**	**334 Jackson St.**

Steam and Electric Tracks Connect with Our Platforms

Telephone 223

Order Office: 306 Bridge Street, Springfield, Mass.

Commercial Warehouse & Storage Co.

150,000 square feet of floor space. Located beside B. & A. R. R. tracks. Central Location. Automatic Sprinkler Equipment. Large elevators, light, clean and dry. Entire floors or space to let by month or yearly lease at reasonable rates for merchandise. Public warehouse receipts issued if desired.

E. F. Collins & Sons

E. F. Collins, Public Warehouseman

154-178 Lyman St. Springfield, Mass.

Telephone 981

Stores, Offices, Hotels, Bars and Residences fitted with Fixtures, Mirrors and Plate Glass. Mirror and Picture Frames Made, Repaired, Regilded and Repolished. All kinds of Glass for Wind Shields. Re-silvering. Lens and Glass Equipment for Automobile Lamps and Searchlights.

Springfield Mirror & Construction Co.

GENERAL CONTRACTORS

Manufacturers of Plain and Beveled French Mirror Plates
Car Vestibule and Door Lights Cut and Ground to Order

Reflectors Re-silvered and Ground to Order. All kinds of Prismatic, Strip, and Square Glass on Hand. Also all kinds of Showcases Made to Order
All Work Done at Very Short Notice

196 Worthington St. *Telephone 2663* *Springfield, Mass.*

Stoves and Furnaces

Burden-Bryant Co.

TWO BEES

TRADE MARK

Coal and Gas Ranges

Refrigerators and Kitchen Furnishings

Stove Range Repairs Boiler Furnace

Gas Water Heaters

Oil Stoves and Oil Heaters

Furnace Pipe and Fittings, Chimney Doors, Fireplace Dampers, Basket Grates and Fireplace Fixtures.

27 and 29 Hampden St. Springfield, Mass.

Simpson Clark

Manufacturer of and Dealer in

Stoves, Furnaces, Ranges

Steam and Hot Water Heating Apparatus. Plumbing, Steam, and Gas Fitting, Tin, Copper, and Sheet Iron Worker

157 State Street, opp. Dwight Street, and Y. M. C. A. Building, Springfield, Mass.

Leonard Clark & Son

Ranges, Stoves and Furnaces

Kitchen Furnishings

Plumbing, Tin and Sheet Iron Work

106 State Street Telephone 5798 **Springfield, Mass.**

Stoves and Furnaces, Thermostats

George R. Estabrook

Successor to W. L. Wilcox & Co.

Ranges, Stoves and Furnaces

Steam and Hot Water Heaters

Sheet Metal and Galvanized Iron Work. Steam, Gas and Hot Water Piping

No. 146 State Street **Springfield, Mass.**

Telephone

S. L. Prentiss & Co.

Minneapolis Heat Regulators,
Newcomb Water Filters

Invincible Stationary and Portable Vacuum Cleaners

Filters for Domestic and Manufacturing Purposes

216 Worthington Street **Springfield, Mass.**

Main Office, 176 Federal Street, Boston, Mass.

What Can We Do For You ?

Addressing

We address envelopes and wrappers of every description at reasonable prices. Work promptly and accurately executed. Telephone 5620 and our representative will call.

Directories

We publish Directories for over 75 Cities and Towns. The value of Directory Advertising is best indicated by their remarkable patronage. Rate card sent on request.

Mailing Lists

We compile authentic lists of trades, professions, and every line of business. A good live mailing list, free from dead wood, can always be resold for what it cost you.

Multigraphing

We execute facsimile typewritten letters promptly. Our process is mechanically correct and the work itself is genuine. Just prices. Prompt, efficient, painstaking service.

The Price & Lee Co.
279 Dwight St.
Tel. 5620

Taxicabs, Theatrical Equipment

Residence Phone 2853

Office Phone 3629

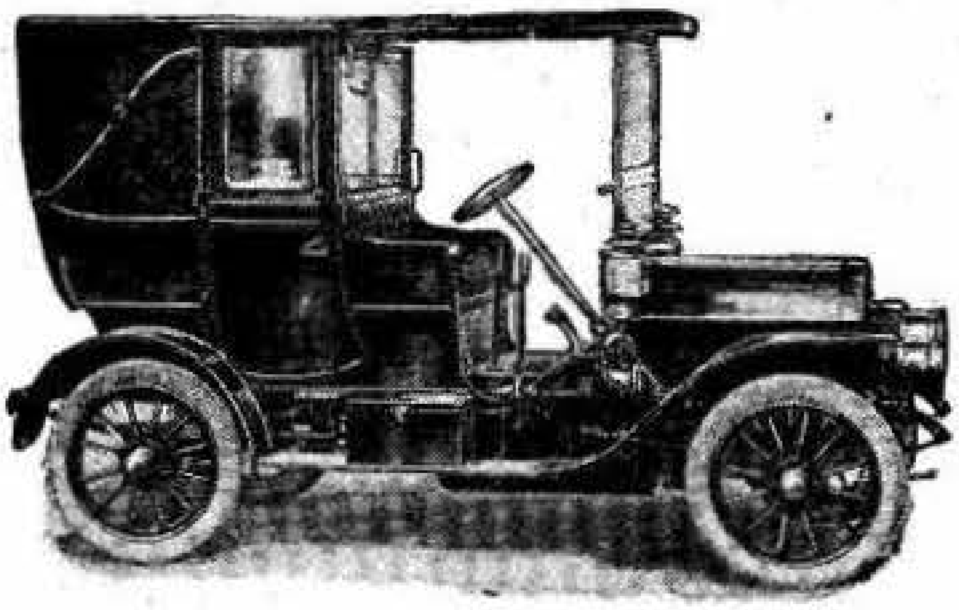

Chas. L. Loomis

Equipped for

Taxicab Service

And

Touring Car Hire

7 Passenger Winton Six

Office, 112 1-2 State Street

Springfield, Mass.

Cooper Taxi Service

High Grade Limousines, Taxi Cabs and Touring Cars to Hire by the Day or Hour for Wedding Receptions, Theatre Parties, Etc.

Packard Cars for Long Trips

Office Telephone 7683

337 Worthington Street

Springfield, Mass.

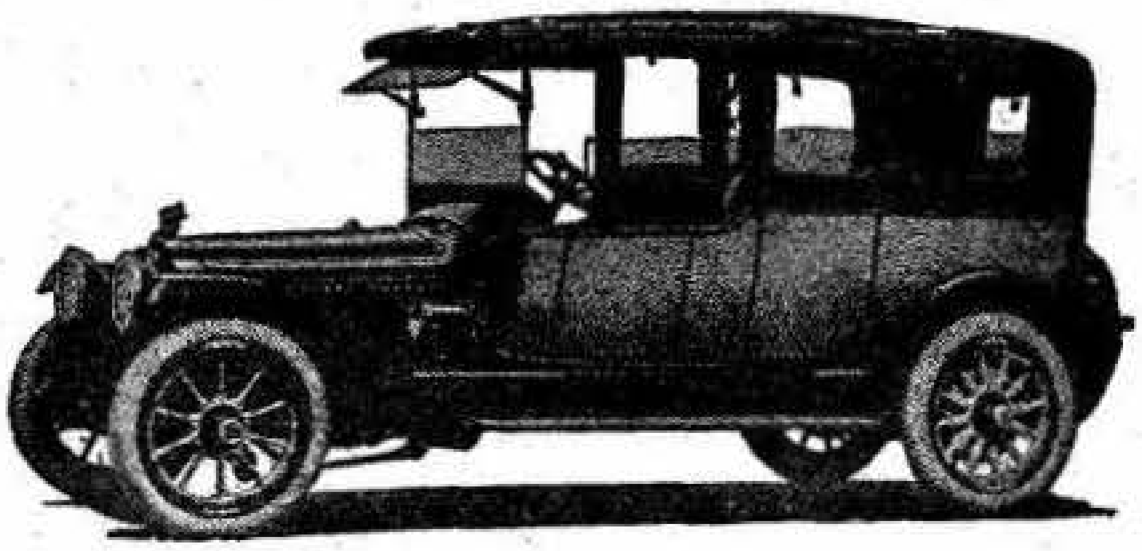

Chas. E. Schneider & Co.

Theatre Equipment and Supplies

Distributors for

Nicholas Power Cameragraphs, Parts and Supplies

All Makes of Motion Picture Machines For Sale and To Rent

Booths, Screens, Chairs, Accessories and all Equipment of Motion Picture Theatres
Stereopticons, Lenses, Slides, Rheostats, Economy Coils and Spraying Fluid

Expert Repairs of All Kinds at Short Notice

Special Entertainments of Moving Pictures, etc., for Societies, Churches and Institutions

Telephone 7522

257 Main Street

New Haven Office: 94 Church Street

IF you want to find the tenant at any street number

Consult the House Directory

In the Pink Department
Following Springfield Names

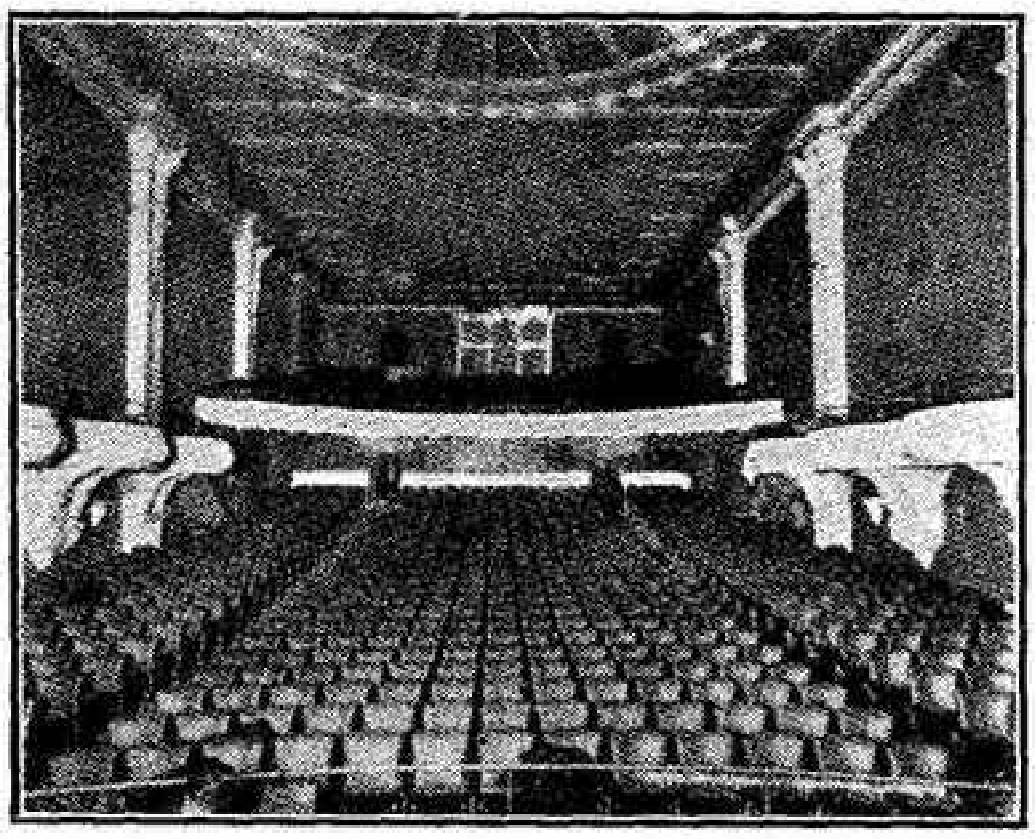

THE BIJOU

Springfield's BEST
Photoplay Theater

CONTINUOUS—1.00 TO 10.30

Worthington Street, below Post Office

Censored Pictures That Speak for Themselves

The Bijou caters to Ladies, Children and Gentlemen

10c. ALL AT TIMES **10c.**

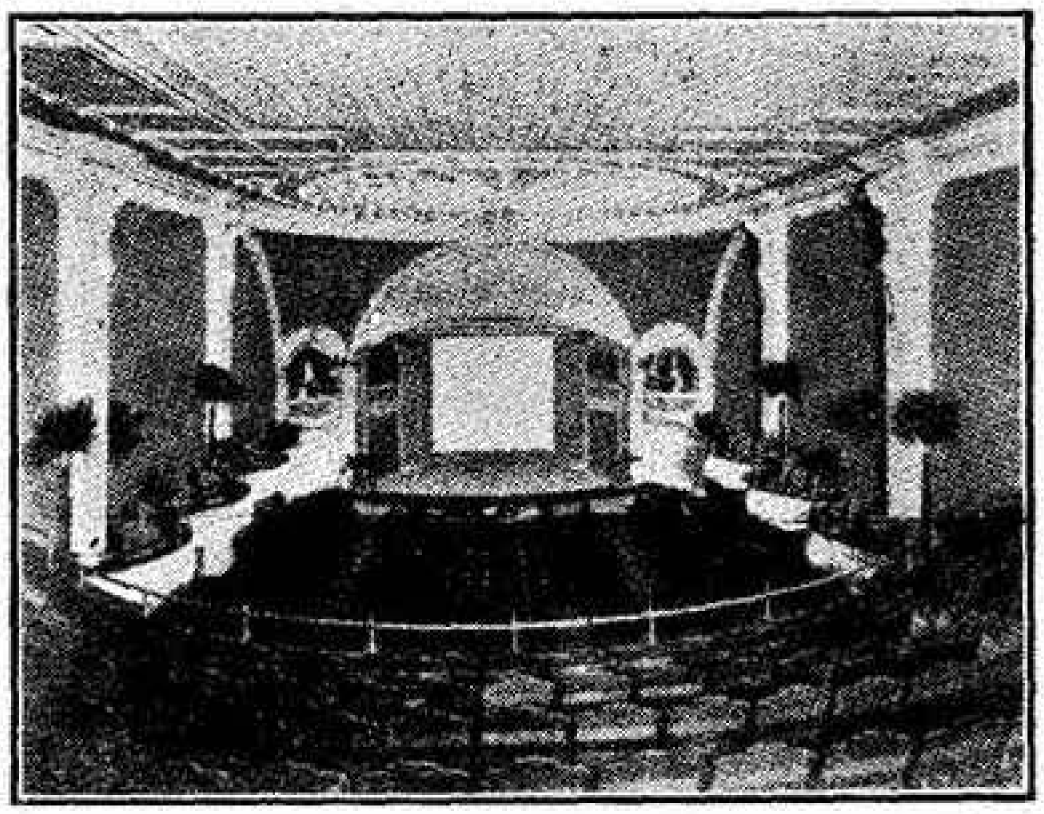

POLI'S PALACE

The Finest Theatre in New England

Safest, Largest, and Best Appointed

Highest Grade Vaudeville at Bargain Prices

3000 SEATS, MATINEES, 10 CENTS

EVENING PRICES, 10, 15, AND 25 CENTS

192 - 194 Worthington St. Springfield, Mass.

Towel Supply, Typewriters, Veterinary

Springfield Coat, Apron and Towel Supply Co.

F. U. Wells, Propr.

Goods Furnished in Springfield and Surrounding Cities and Towns

. . . . All Goods Custom Made . . . .

61 Franklin Street **Springfield, Mass.**

Sackett's Typewriter Exchange

E. B. Sackett, Proprietor

Re-Manufactured Typewriters, All Kinds

Sold and Rented. Overhauling and Repairing all Typewriters a Specialty. Ribbons and Carbons for all makes
Telephone and Mail Orders promptly filled

Multigraph and Form Letters

Room 227, Myrick Building **29 Worthington Street and 10 Broadway** **Springfield, Mass.**
Telephone 3483

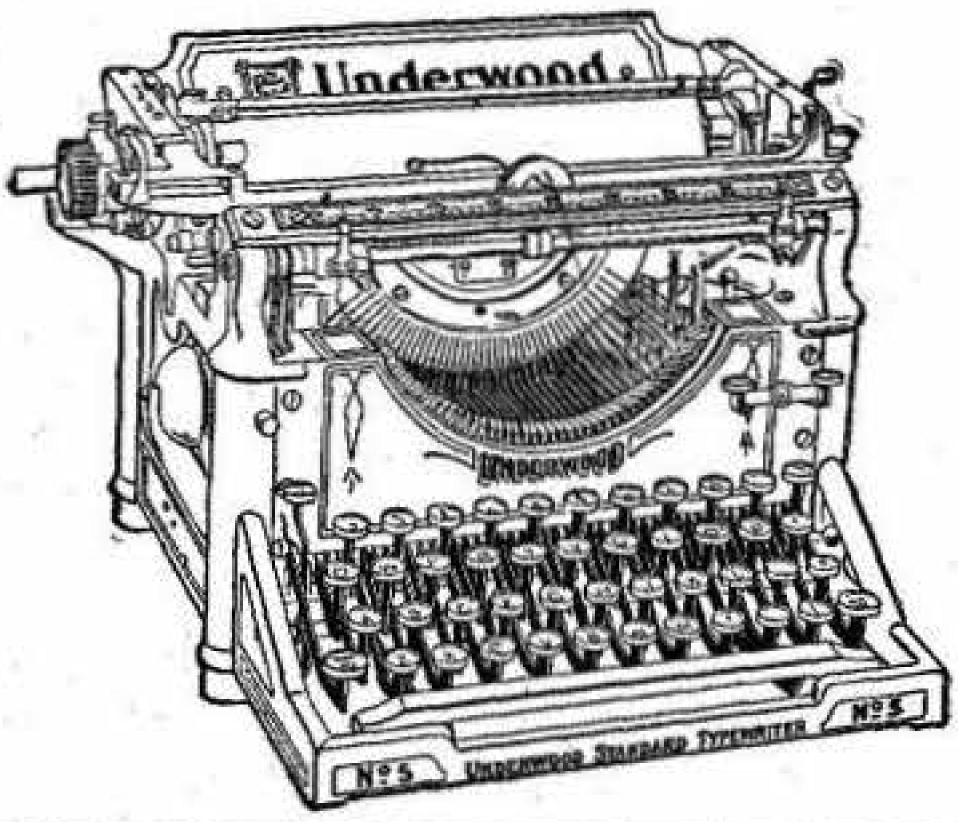

J. R. Crowley H. A. True

Springfield Typewriter Exchange

Dealers in

Rebuilt and Second-Hand Machines

Ribbons, Carbon, Oil

Repairing and Overhauling Neatly Done

Telephone 4851

274 Main Street Springfield, Mass.

Keep Your Horses and Stock in Good Health
By Using

K. R. C. Veterinary Remedies

Colic Cure Gall Cure Condition Powders Hoof Dressing Fever Medicine
Worm Powders Liniment for Family and Veterinary Use Karbol (disinfectant)

Manufactured by

Kuro Remedy Company

H. E. Rieutord, President

Rieutord's Building **Indian Orchard, Mass.**

ERNEST A. BYRON, Treas. and Mgr. **EMILY D. BYRON, Pres.**

N. L. BYRON Estate

FUNERAL DIRECTORS AND EMBALMERS

Office and Residence
18 Winthrop St., Springfield

LADY ASSISTANT
Telephone 482

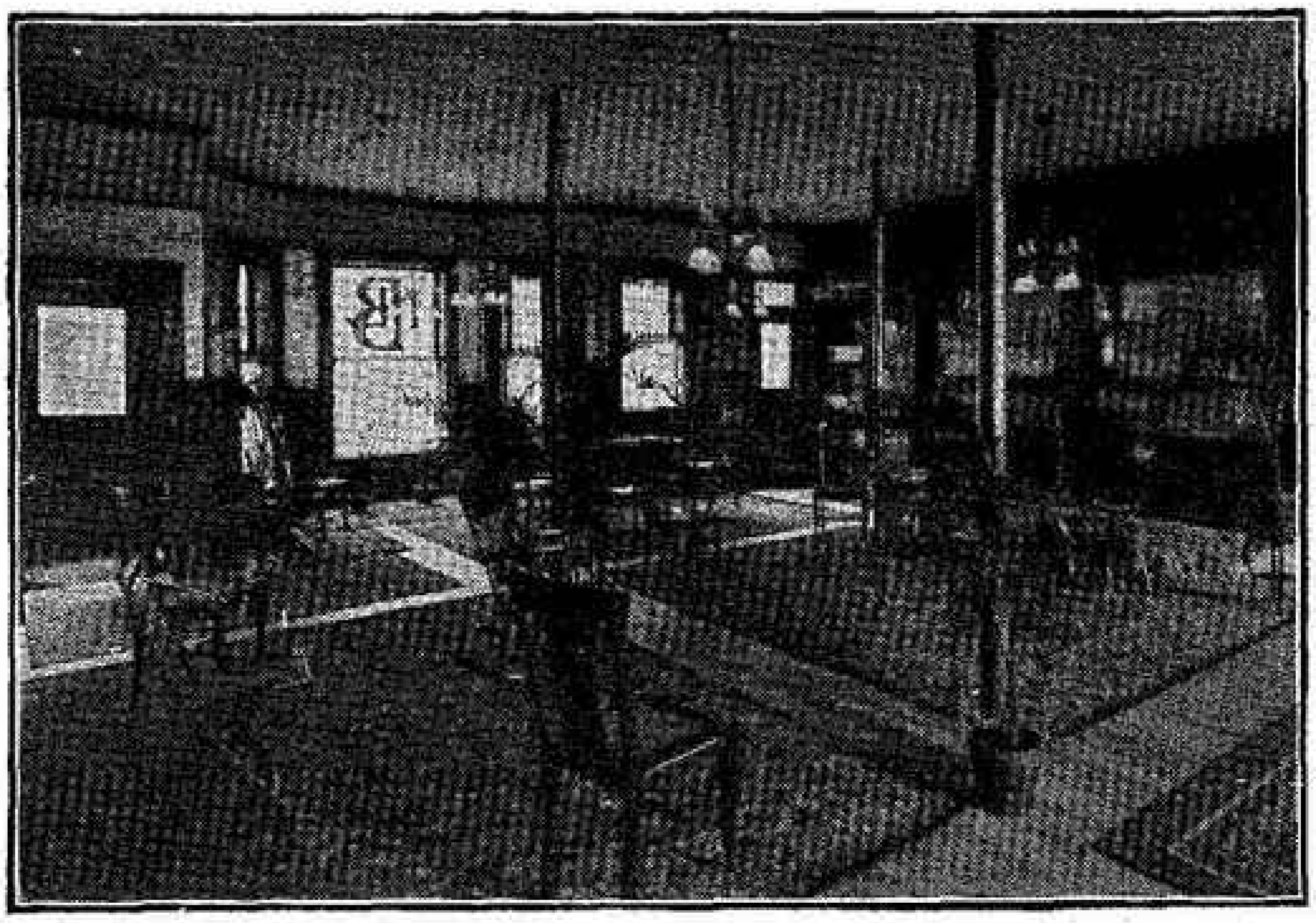

THIS LARGE AND HOMELIKE PARLOR IS AT YOUR DISPOSAL WITHOUT CHARGE FOR HOLDING FUNERAL SERVICES

F. W. Brennan

Funeral Director and Embalmer

Lady Assistants

Telephone 5189

15 Clinton Street **Springfield, Mass.**

Thomas F. Broughall

Funeral Director

Lady Assistant

Residence, 142 Patton Street Telephone Connection

161 Bridge Street **Springfield, Mass.**

Undertakers

HORACE C. CARTER,
President.

FRANK W. WINSLOW,
Secretary.

C. J. ROADSTRAND,
Treasurer and Manager

THE ROADSTRAND-PERRY CO.

INCORPORATED

FUNERAL DIRECTORS AND EMBALMERS

TELEPHONE 112

35-37-39 HOWARD ST

SPRINGFIELD, MASS

J. L. Caron

L. H. Caron

Caron Bros.

Funeral Directors and Embalmers

163 William St.
Springfield, Mass.
Telephone 5206

74 Main St.
Chicopee Falls, Mass.
Telephone 296

Thomas P. Sampson Co.

Funeral Directors

Lady Assistants

Steamship Ticket Agents

Foreign Exchange

Office Telephone 356-W

Sampson's Residence Telephone 356-R

345 Worthington St.

Springfield, Mass.

Store Open Day and Night

You may know the Street and Number
but not the Name

The New House Directory

will help you
See Pink Dept., following Springfield Names

CAVE WELDING COMPANY

MANUFACTURERS OF

WELDCO STEAM AND HOT WATER HOUSE HEATING BOILERS
MADE OF STEEL AND WELDED

WELDCO SANITARY UNDERGROUND GARBAGE RECEPTACLE
APPROVED BY BOARD OF HEALTH

WELDCO OXYCUT ANDIRONS
SOMETHING DISTINCTIVE

WELDCO STEEL WOOD BASKETS
UNIQUE IN DESIGN

WELDCO DINNER GONGS
SWEET IN TONE—DIFFERENT FROM ANY OTHER

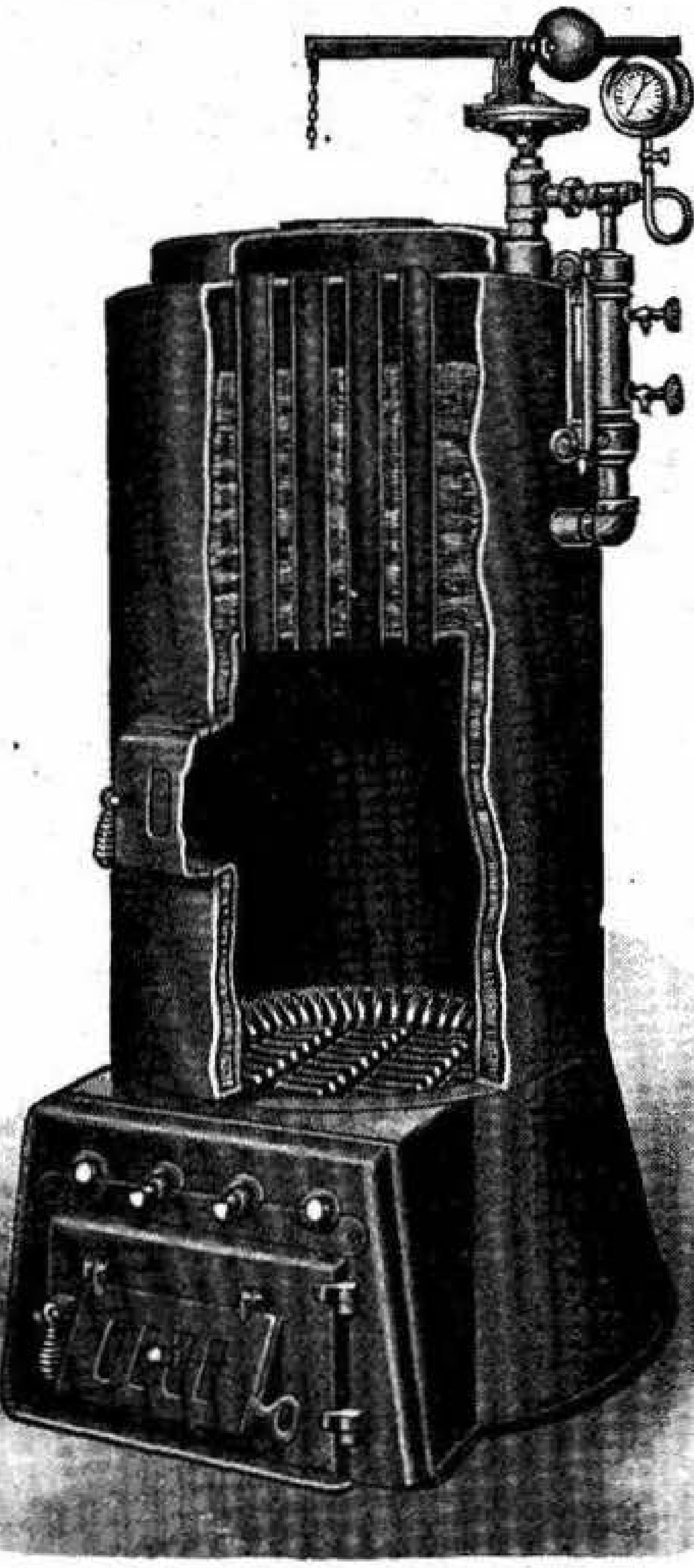

Save your broken parts of engines, machine tools, automobiles, stoves

We weld anything made of metal

Work covered by our guarantee

Power boiler repairs a specialty

Tanks and sheet metal work to order

32-36 LIBERTY ST. SPRINGFIELD, MASS.
531 MAIN ST. HOLYOKE, MASS.
BOSTON HARTFORD BRIDGEPORT SALEM

Established 1907

American Window Cleaning Company

Incorporated

Contractors *for* Cleaning

AMERICAN WINDOW CLEANING CO.
GENERAL HOUSE CLEANING

Banks, Stores, Public
Buildings and Houses

A Reliable Service under
proper supervision insures
prompt and *efficient* results

Telephone
3413

and we would be pleased to give you full information

275 Main Street
Springfield Mass.

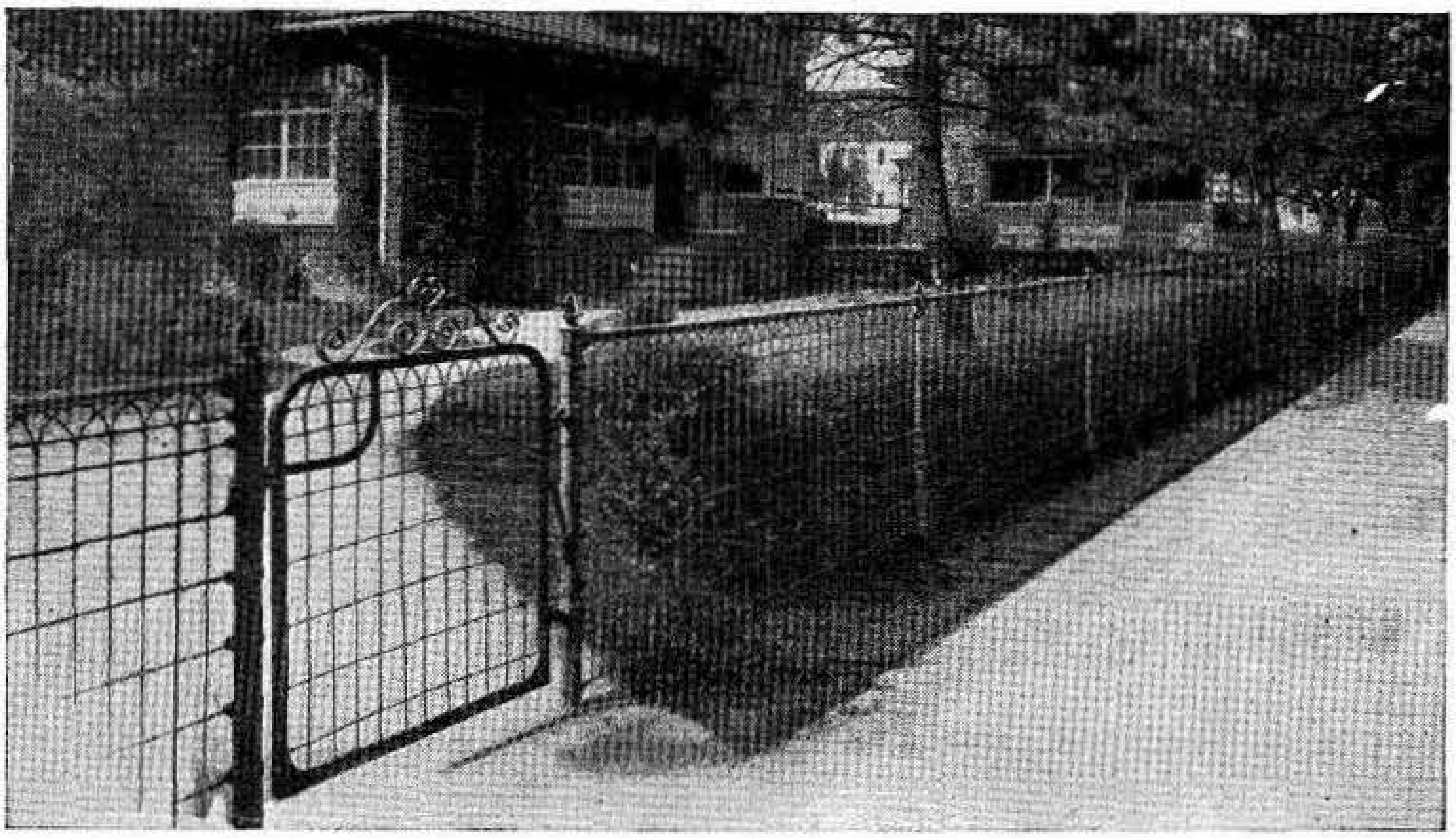

ANCHOR POST IRON WORKS

MANUFACTURERS AND BUILDERS OF

IRON RAILINGS, ENTRANCE GATES AND WIRE FENCES

For Lawns, Gardens, Back Stops for Tennis Courts, Stock Paddocks, Poultry Runs, Dog Kennels, etc. Unclimbable Netting Fences and Iron Railings for Factories, Mills and Water Companies

GENERAL OFFICES, 165 BROADWAY, NEW YORK

CENTRAL NEW ENGLAND BRANCH, 902 MAIN STREET, HARTFORD, CONN.

N. E. DAY, Manager Telephone 248 Charter

OFFICE

OF THE

Springfield Directory,

279 Dwight Street,

THE PRICE & LEE CO., Publishers.

Directories of all the Principal Cities on file for the accommodation of our Patrons and the Public.

THIRD NATIONAL BANK

LOCATED BY THE CLOCK

Fifty-One Years of Successful Banking

In the Center of the Business District

THIRD NATIONAL BANK
SPRINGFIELD MASS.

The Bank for the People

INTEREST ALLOWED on Special Accounts Subject to Check
INTEREST PAID on Certificates of Deposit
MONTHLY STATEMENTS Rendered to All Depositors
SAFE DEPOSIT BOXES for Valuables

INVITES YOUR BANKING BUSINESS

ASSURING THE SAME COURTESY AND PROMPTNESS IN
DEALING WITH SMALL AS WELL AS LARGE MATTERS

OFFICERS:
FREDERICK HARRIS, Chairman of the Board
JOSEPH SHATTUCK, President
ARTHUR J. SKINNER, Cashier
FREDERIC M. JONES, Assistant Cashier

DIRECTORS:
J. S. McELWAIN
AARON BAGG, JR.
FREDERICK HARRIS
JAMES L. PEASE
A. W. DAMON
JOSEPH SHATTUCK
DAVID GORDON

SPRINGFIELD

WEST SPRINGFIELD, CHICOPEE, AND LONGMEADOW

DIRECTORY

1914

General Directory of the Citizens, House Directory,
Classified Business Directory, Street Directory,
Map, City Government, Churches,
Societies, Etc.

Price, $6.50

THE PRICE & LEE CO., Compilers and Publishers
SPRINGFIELD PRINTING & BINDING CO., Printers
279 Dwight Street, Cor. Bridge, SPRINGFIELD, MASS.

Copyright 1914, The Price & Lee Co.

DESCRIPTION OF THE

Attractions, Advantages, and Resources of SPRINGFIELD, MASSACHUSETTS

FURNISHED BY

The Springfield Board of Trade, Massachusetts

Springfield is the center of a spider's web, with many lines of railroads leading to it. The city is 99 miles from Boston, 136 from New York City, and 103 from Albany, with many prosperous towns and cities lying in between. Many of the people living in these towns and cities patronize Springfield stores so that Springfield, with a population of 105,000, is the trading center for 600,000. Railroads, trolleys, and good highways bring the trade to the city, and the stores and shops are always busy and prosperous.

Springfield—the Magnet City.

Springfield is known as "The Magnet City" because of its attraction. It has been compared a great many times to Western cities in its being a live wire, and because of the energy and activity of its wide-awake citizens. One of the finest examples of their loyalty to the city is the Municipal Group which recently has been completed, and which stands as a testimony to the generosity and civic pride of the citizens.

Springfield Is Famous

Springfield is famous as the home of the Springfield Armory, with its great history, both past and present. The Springfield Rifle is known throughout the world. Likewise Springfield has other world-wide known industries, such as the G. & C. Merriam Company, publishers of Webster's Dictionary; Barney & Berry, Inc., manufacturers of the Barney & Berry skates; National Equipment Company, candy machine manufacturers; Stevens-

Duryea Company, manufacturers of the Stevens-Duryea Automobile; Hendee Manufacturing Company, Indian Motocycle manufacturers; and Smith & Wesson, manufacturers of revolvers.

Beauty and Attractions of the City

Springfield is known as "The City of Homes," and rightly can claim this title from many other cities described in the same way, for the beautiful parks (589.64 acres) and boulevards in the city, with the stately homes under great trees, are indeed charming. Forest Park, given to the city through the munificence of E. H. Barney and many other generous citizens, with an area of 476 acres, is one of the finest public parks in the country. The drives in and around Springfield are also pleasant.

The History of Springfield

William Pynchon and a band of brave followers founded Springfield in 1636, and on May 14 the town was organized. The early days involved many vicissitudes with the Indians, picturesque incidents, and affairs of marked bravery. In 1647 a large addition was made to the territory of Springfield by the General Court so that the city included Westfield, Suffield, some of Southwick, West Springfield, Holyoke, Agawam, Chicopee, Enfield, Wilbraham, Somers, Ludlow, Longmeadow, and Hampden, but since then these have become independent cities and towns, although all were originally a part of Springfield.

In 1647 the village of Springfield was burned by marauding Indians, but, Phœnix-like, arose.

In 1812 the southern part of Old Hampshire County was named Hampden and Springfield became a shire town. A Court House was erected in the town in 1821. On May 25, 1852, Springfield, with a population of 12,500, was incorporated as a city, and on May 25, 1886, the city celebrated its 250th anniversary; on May 25, 1911, in a delightful manner the 275th anniversary was likewise celebrated. The spirit of ancient and modern Springfield is embodied in the world-famous statue of Deacon Samuel Chapin, by Augustus Saint-Gaudens, which stands at the corner of Chestnut and State streets.

As an Educational Center

Springfield is noted as second to none in the excellence of its public schools. With three High Schools and a great many grade and private schools it maintains a high standard. There are 38 public schools in the city. The International Y. M. C. A. College and the American International College are also located in this city.

Like all New England cities it has many churches—63 in all—and many noteworthy ones among them.

Public Buildings

The principal public buildings in Springfield are the new Municipal Group; the new Public Library; Springfield Art Museum; Museum of Natural History; Connecticut Valley Historical Society; Springfield Armory; Massachusetts Mutual Life Insurance Company building; Springfield Fire & Marine Insurance Company building; the Law Courts; the Springfield Republican; the three High School buildings; Stearns Building; Hotel Kimball, and the Myrick Building (the headquarters of the Springfield Board of Trade).

Social Advantages

The social advantages are many, as Springfield is a very sociable place. There are various charities in this city which are very active, and the club life is indeed delightful. The Y. M. C. A. and the Y. W. C. A. occupy excellent buildings; the Boys' Club, an institution offering social recreation to over 1000 boys, is splendid for youthful exuberance; the Women's Club; the Nayasset Club, which is one of the leading men's clubs of New England; the Winthrop Club, and the Country Club of Springfield, besides many literary and social clubs, make the city a pleasant place in which to live as well as to work.

Newspapers and Other Publications

The principal newspapers of Springfield are the *Springfield Republican,* with an international reputation; the *Springfield Union,* which is doing much towards the upbuilding of Springfield and western New England; the *Springfield Daily News,* and the *Springfield Homestead.* All of these papers are of a high grade, and the city is fortunate indeed in having them published here.

Transportation Facilities

The transportation facilities of Springfield are very fine indeed. There are 198 trains a day going in and out of the city on the various lines of railroads which enter here.

Taxable Values, Etc.

Real estate (1913) - -	$145,015,850.00	
Real estate exempt by law	5,659,870.00	
Total assessed - - -		$139,355,980.00
Personal estate (1913) -	$32,267,330.62	
Personal estate exempt	1,962,826.62	
Total assessed - - --		30,304,504.00
Total value, real and personal property assessed		$169,660,484.00

Tax Rate (1913)	State -	$ 1.34
	County	.52
	City - -	13.94
		$15.80 on $1,000 for 1913.

Personal property assessed is 21% of the real estate.

All taxes are assessed in Springfield at a fair cash market value.

Gas and Electric Rates

Gas rate, 85 cents per thousand.

Electric Light rate, 9 cents per kilowatt.

Electricity for manufacturing purposes—1 to 5 h.p., 5 cents per kilowatt; 6 to 20 h.p., 4 cents; 21 to 35 h.p., 3½ cents; 36 to 50 h.p., 3 cents; 51 to 75 h.p., 2¾ cents; 75 to 100 h.p., 2½ cents.

Banks

Ten. Annual bank clearance (1913), $140,316,053.35.

Springfield is the home of skilled mechanics.

Springfield Board of Trade

The Springfield Board of Trade is one of the principal commercial organizations of its kind in the United States. It holds a national reputation for excellence. It has a thousand members, all of whom are of the city's best citizens. It has paid employees to the number of nine, and, besides the regular Board of Trade department, it maintains a Traffic Bureau for the advancement of all claims, shipments, etc., with the railroads, and a Credit-Reporting and Collection Bureau. It is located in the Myrick Building, where excellent quarters are maintained on the main floor, and where a permanent exhibition of Springfield's manufacturing industries may be seen. Address all inquiries for information to

GEORGE E. FOSS, Secretary.

CONTENTS

PAGE

Abbreviations 321
Advertisements 2-274
Aldermen, Board of 1245
Aldermen, Standing Committees of 1245
Almshouse and Poor 1246
American International College 1257
Ancient Order of United Workmen 1278
Bands 1126
Banks 1127
Blocks 314

Business Directories:

Springfield 1121
West Springfield 1368
Chicopee 1520
Longmeadow 1556
Carriage Fares 1286
Catholic Schools 1256
Cemeteries 1285
Census Statistics 1299
Chicopee Department 1379-1542
Churches 1257
City Government 1245
Corporations 1145
Councilmen 1245
Councilmen, Standing Committees of 1245
County Officers 1288
Courts 1288
Express Lines 1170
Fire Alarm Telegraph 1249
Fire Department 1248
Foresters 1279
Free Reading Rooms 1284
G. A. R. 1281
Halls 318
Homes for Friendless Women and Children 1262
Hospitals 1265
Improved Order Red Men 1280
Index to Advertisers 294
Index to Out of Town Advertisers 1242
Industrial House Charities 1264
International Y. M. C. A. College 1256
Justices of the Peace 1289
Knights of Columbus 1280
Knights of Malta 1271
Knights of Pythias 1280

PAGE

Libraries 1284
Longmeadow Department 1543-1559
Masonic 1276
Meteorological Record 1241
Military 1283

Names of Residents:

Springfield 322-918
West Springfield 1313-1367
Chicopee 1394-1519
Longmeadow 1547-1555
New England Order of Protection 1280
Notaries Public 1290
Odd Fellows 1277
Parcel Post 1296-1297
Police Department 1247
Ponds and Reservoirs 314
Post Office 1291
Private Schools 1225
Provident Dispensary 1264
Public Parks 314
Railroad Companies 1285
Regular Army and Navy Union 1282
Religious Schools 1256
Religious and Benevolent Organizations 1261
Royal Arcanum 1281
School Committee 1252
School Department 1252
Social Clubs 1282
Societies, Clubs, Associations, etc 1267
Springfield Board of Trade 1274
State Government 1291
Street Guide (Pink section) 921
Street Railway 1285
Streets, Places, Squares, etc 298
Temperance Organizations 1281
Underwriters, Springfield Board of 1274
Union Relief Association 1264
United States Armory 1295
United States Government 1291
War Veteran Associations 1281
Water Works 1251
West Springfield Department 1303-1378
Young Men's Christian Associations and Auxiliaries 1265
Young Women's Christian Association 1265

SPRINGFIELD SYNOPSIS

Names in Directory 1913 (including 2,207 removals)	60,321
Names erased in preparing Directory of 1914	8,875
Names added in preparing Directory of 1914	11,122
Names in Directory of 1914 (including 2,054 removals)	62,568
Increase	2,247
Changes of address in preparing Directory of 1914	8,704
Total changes in preparing Directory of 1914	30,755

WILLIAM C. SIMONS

381 Main St., Springfield, Mass.

Municipal and Railway Securities
Trust Fund and
Savings Bank Investments

Correspondent
Messrs. Lee, Higginson & Co.
Boston

Foreign Exchange Letters of Credit
Draw on
Messrs. N. M. Rothschild & Sons
Messrs. Coutts & Company
London
Messrs. Morgan, Harjes & Co.
Paris

Being connected with New York and Boston stock exchanges, by private wire, through our correspondents in those cities, we are prepared to execute orders in either market with every advantage to our customers

INDEX TO ADVERTISERS

PAGE
Abrams Samuel.............84
Abrasive Mining & Mfg. Co......................174
Adams & Crockett Inc.......140
Adams & Ruxton Construction Co.............77
Adaskin Furniture Co.....102
Aetna Accident and Liability Co................127
Aetna Life Insurance Co...127
Alderman Howard F.......245
Alderman O. C..............113
Aldrich John...............149
Allbe & Lincoln Co........211
Alpert M....................78
Alport L. I..................184
American Homes Development Trust.............229
American House 122
American Mfg. Concern....11
American Real Estate Co...32
American Window Cleaning Co..................272
Anchor Post Iron Works...273
Angers Bros................162
Angers G. Arthur...........45
Angers J. A. & Bro.........165
Annable C. H...............164
Antiseptic File Co...........59
Armeson Frank J...........215
Asher's.......................73
Ashley H. W................199
Ashley & Peterson..........235
Asia The..................251
Atwater E. C. & Co 82
Atwood C. W...............222
Austin George A...........241
Automobile Dealer and Repairer.................218
Axtell Charles S. & Co.....223
Ayres Rubber Store.........257
Bacon Benjamin G.........213
Bacon-Farnum Co..........184
Bailey C. L. & Son...........40
Bailey Underwear House...85
Baker Ayling & Co.........29
Balloch J. S.................66
Bancroft Carl Dee..........255
Barker J. K..................95
Barlow Seth H.............238
Barnett Morris H...........60
Barr Baking and Catering Co.......................27
Barrett Automobile Exchange.....................18
Barrett Mfg Co....back cover
Barry Garratt S............150
Bartholomew R. C.........165
Bates-Mitchell Piano Co...208
Baush Mach. Tool Co......182
Bay State Elevator Co. ...171
Bay State Fur Co..........104
Bay State Storage & Warehouse Co 262
Beacon Adjustment Co....72
Beaman C. F. Co...........202
Beauchemin J. B. & J. S....81
Beaumier A. J. Co.........214
Belcher J. M 241
Belding W. C...............110
Bemis & Call Hardware and Tool Co............182
Bent William E Co The....164
Berlin Construction Co.....78
Berry Bros..................40
Besse, Carpenter Co........65
Bidwell Raymond A........144
Big Fire Proof Garage.....19
Bigelow Cheney Wire Wks.....................186
Bijou Theatre 267
Bishop John F..............48
Blair Erwin O..............220
Blake J. J. Co...............98

PAGE
Bliss & Lavalle.............92
Blodgett E. A...............161
Blue Ribbon Garage Co. Inc 20
Bond Charles D.............42
Bondi Bros.............107
Boston Belting Co........256
Boston & Springfield Dispatch Express Co.......97
Bosworth C. W.............146
Boucher E. J 247
Bowman & O'Neil...........89
Boyle James H. & John V..231
Brackett A. M...............59
Bradley Milton Co.... 156
Bragg Benjamin L..........238
Breck J. H. Dr.............112
Breck Rubber Co..........257
Breglio P. A. & Co.....150, 250
Brennan F. W..............269
Brennan N. E. & Co.......214
Brewer H. & J. Co........ .83
Brewster & Cunningham..212
Brigham D. H. & Co.........67
Brinkerhoff F. C...........240
Bristol Lunch...............249
Brooks Bank Note Co......156
Broughall T. F.............269
Brouillet J. O................25
Brown-Gates Co.............90
Brown L. S...................70
Brown L. W. 170
Brown Mercantile Agency..71
Brown & Brown 238
Brunswick-Balke-Collender Co................. 39
Buchheim & Kreger.......202
Buchholz Sign Co..........261
Buckler Alfred E...........242
Bugbee Walter T. 63
Bullard F. H..................95
Burden-Bryant Co..........264
Burger & Taft...............125
Burgin Bros..................27
Burke J. C. & Son..........111
Burke T. J. & Co...........154
Burnham George M.........45
Byron N. L. Estate.........269
Call Arthur A...............109
Canton Cafe................251
Carlisle S. Richard..........70
Carlton Charles C. B. Jr....214
Caron Bros.... 270
Carpenter F. E.............145
Carpenter & Pinney.........46
Carreau Louis & Son.......50
Carter H. W. Paper Co.....218
Casey & Broderick 191
Castle W. A. Co. The.. 109
Cave Welding Co...........271
Central N. Y. Painting and Decorating Co 203
Central Real Estate Co.....237
Central Storage Warehouse Co. Inc ....foot lines
Champlin F. A...............13
Chandler Co. The..........179
Chandler Hotel.............122
Chaoush B. R...............102
Chapin Holbrook Lumber Co............ 162
Chapin M. E.............158
Chapin National Bank......36
Chapin & Co.........front cover
Chaplin & Chaplin 44
Chapman Almon G 44
Chapman Valve Mfg. Co...183
Charles Inc..................67
Charron's Feather Shop...104
Chase C. P. & Co. Inc......163
Chicopee National Bank...35
Chisholm & Wade...........89
City Laundry The..........142
City Plumbing Co.........215

PAGE
Clapp Z. C..................211
Clark Leonard & Son.......264
Clark Simpson..............264
Clough's Restaurant.......250
Clune J. H............ 128
Coats E. M. & Co. Inc.......150
Cobb, Beesley & Miles......62
Cohn Frederic..............147
Coleman F. N................12
Coleman Watson E........143
Collester G. L...............246
Collins E. F. & Sons.......173
Colonial Dyeing & Cleaning Co........................85
Colonial Real Est. Agency Co.... ....back cover
Commercial Photo Co......207
Commercial Warehouse & Storage Co.............263
Cone & Sherwood...........136
Conn. Mutual Life Ins. Co..129
Connecticut Valley Guide Co................. 224
Converse M. S. Co., front cover
Cook Robert L..............187
Cook W. F. Granite Co....192
Cooley Hotel................118
Cooley H. W................243
Cooper Brass Co...... 176
Cooper Joseph 266
Copeland & Dodge..........207
Cordner S. J. Co......top lines
Cordner & Montague........79
Cossack M. J 241
Costello T. J& Co..........200
Coulombe Bros...............50
Country Club Soda Co.......39
Court Square Hotel........121
Cowles Insurance Agency..134
Crane Co....................216
Crane John W. Co.........239
Crawford-Plummer Co......67
Crescent Carpet Cleaning Co.........................58
Currier R. B Co............162
Curtis Howard L...........212
Cushman Leroy C...........66
Daigle J. A..................220
Davidson Archer W. Co....240
Davis Edwin T. & Son......53
Davitt Iron Foundry.......177
Deacon Bros................190
Dean A. Lincoln.............51
Decker E. S.................163
Deffner George J............23
De Forest Advertising Agency...................10
Delaney B. J. Co.. 151
Dewey F. E. & B. A.........179
Dexter E. J........ 138
Dexter, Root Co. The.......100
Dexter William H..........239
Dickinson-Streeter Co., backbone
Dige C. J...... 58
Dillon John J. & Co........249
Doubleday Edwin S...........6
Downing, Taylor Co........106
Drake Harvey J. 206
Driscoll Frank J. Co........244
Driscoll Jeremiah R.........80
Driscoll R. J................245
Drown Doughnut Co.........28
Dumas L. W................199
Dun R. G. & Co..............71
Dunlap Frank L 239
Dunlap L. W................212
Dunn M. J. & Co.............40
Durkee, White & Towne....62
Dutton A. C. Lumber Co...161
Dwight T. F.................242
Dyer Henry...................90
Eaton Walter W. & Co........5
Ehrlich A. B. & Co.........141

PAGE
Ehrlich Hyman............248
Ehrlich Moses Coal Co.......70
Ehrlich & Ehrlich..........147
Eldredge Electric Mfg. Co...89
Electric Appliance Shop...103
Ellis, Brewster & Ellis.....145
Ellis Title and Conveyancing Co...................240
Elmwood Cleaning and Dyeing Works...........85
Elwell H. F Iron Works....178
Emerson Laboratory The....59
Emory P. P. Mfg. Co. 177
Empire Mailing Co., opp 1st p house directory
Enterprise Plating Co.......204
Equitable Life Assurance Society....................130
Estabrook George R.........265
Estabrook & Co. 30
Ezekiel & Dexter..........134
Fairbanks Morse & Co.....181
Falt J. P. & Co 57
Feiner Bernard S...........248
Feiner Chemical Mfg Co...195
Fenton Ira E...............246
Ferguson James, inside back cover
Fiberloid Co. The...........175
Fifth Ward Market.........110
Fish John J.................233
Fisk Manufacturing Co....Map
Fisk Rubber Co.............24
Fitchet James..............97
Fitzpatrick Wall Paper Co. 203
Flanaghan Terrence Co....153
Fletcher Lumber Corp.....166
Fletcher & Company.......259
Flint & Brickett Co.........101
Flynt Building and Construction Co.............75
Foot Homer & Co. Inc.....114
Forbes & Wallace, inside front cover
Ford Mfg. Co................26
Foss W. J. Company 185
Foss & Rollins..............128
Foster George F............112
Foster J. W..................94
Frances & Theresa Inc.....188
Frank Bros. Paper Co.....218
Fredette A. L...............223
Free Employment Office (State)......................87
Freedman Joseph..........141
Frost V. M......... 96
Fuller & Lavertue...........54
Gagliarducci Antonio.......80
Gagnier Bros................50
Gagnier George J...........46
Gagnier & Angers. 44
Gardner & Gardner.........146
Gaudette & Flynn..........204
Gibbs Piano Co. The.......209
Gifford A. W................258
Gilday A. Frank 46
Gilmore & Goldthwaite....135
Gingras H...................95
Goddard A. H...............164
Goldenberg George.........68
Goodrich W. C..............80
Gorden J. A.................248
Gordon A. L.................196
Gore Charles C..............96
Graff G. Edward............31
Graham Co. The............63
Graves Hardware Co.......113
Graves Merle D.............148
Gray Charles E..............47
Green Samuel M. Company...................91
Gregoire Alfred J...........47
Griswold J. Lyman.........258
Guarantee Roofing Co......254
Guenther & Handel 109
Gurvitch George............86
Hall Charles........back cover
Hall & Mitchell Inc.........23
Hampden Auto Co 21
Hampden Ball-Cock Co....216
Hampden Brass Co........176
Hampden Cornice Works....82
Hampden Corundum Wheel Co........................174
Hampden Lumber Co.......159
Hampden Savings Bank.....38
Hampshire Brick Co........43
Handy H. L. Co. The, back cover
Hannan-Finton Co. The.....184
Hannon M. J. & Co.........96
Harding J. P...............139
Hare Albert P..............247
Harley Company...........177
Harris Joseph H.............49
Harris & McCormick.......213
Hartford Steam Boiler Insp. and Ins. Co.............136
Hartwell O. D...............11
Hayden Joseph W...........46
Hayden Stone & Co.........30
Hayes & Stannard.........140
Haynes & Co................64
Healey & Healey...........247
Heller Decorating Co.......201
Hendee Mfg Co..............15
Henking Gus C. Co 153
Henking Hotel.............119
Hennessey J. J..............53
Henry W. A.................210
Hersey Furniture Co. The..103
Hewes F. L. & Co. Inc.....202
Highland The..............117
Hill George A..............136
Hiltz M. E..................152
Hinkley Fred L.............132
Hirschen Furniture Co....102
Hollister A. D. & Co.......139
Holyoke Card and Paper Co........................217
Home Correspondence School. The............87
Home Outfitting Co.........66
Home Realty Trust Co.......49
Homestead Job Print.......222
Horton Herbert D.........200
Hotel Empire Co 120
Hotel Gilmore..............121
Hotel Kimball..............115
Hotel Worthy..............116
Hough Cash Recorder Co..170
Houston J. H. Co..........108
Hoyt C. L..................104
Hubbard Walter P. Co.....235
Huck's Transfer.............98
Hughes Edward J. Co......247
Huntting H. R. Co. The.....42
Hurlburt-Johnson Co 167
Ideal Lunch Co.............249
Imperial Restaurant and Chop Suey..............250
Imperial Toilet Bazar 112
Indian Leap Hotel 123
Industrial Loan Co..........31
Ivers Express...............98
Jackson F. W...............110
Jefferson & Deely..........151
Jensen F. G 73
Johnson Henry R...foot lines
Johnson Oliver & Co., Inc..201
Jordan W. H.................33
Judd & Parsons 137
Kelly J. E. & Son..........134
Kelly W. J. & Co...........191
Kelton C. M 63
Kemp Frederick A. Inc....165
Kendrick E P...............144
Keough M J.................216
Kibbe Bros Co...............73
Kiely Robert R..............65
Kimball William S.........148
Kinney Edward.............209
Kinsman & Campbell Co.....84
Kitson & Neumann.........205
Knox Motors Co............14
Knudson H. C. & Co........17
Krohnes C. August.........21
Krotinger Herman C.........7
Kuro Remedy Co...........268
Labrie Alfred................81
La Fleur Andrew J.........215
Lamb Knitting Machine Co..............back cover
Lamoureux H. J...........158
Lampson George S.........242
Landen & Son..............140
Lane A. J. Co. The.........100
Lane Chas. E. Co...........111
Lasker Henry...............147
Lathrop E. H. 144
Law J. Douglas Co.........113
Lawler's John Sons Inc....191
Lawson J. F. & Co.........204
Lay William................241
LeBoeuf Edward E.........214
Lenox Hotel................124
Levison Sigmund...........188
Lewandos French Dyeing and Cleansing Co., opp. inside back cover and top lines
Lewis Charles C. Co........114
Ley Fred T. & Co. Inc.......74
Liberty Machine and Mfg Co........................179
Lillie D. P. Co..............173
Litch A. L...................96
Long James D...............93
Loomis Charles L..........266
Loring-Axtell Co...........221
Lougee John F..............51
Lovemoney David C........196
Lubold Herman E..........154
Ludwig & Co...............208
Lupien John B.............200
Lyman E. M. & Son Inc.....99
Lynch Charles E............64
Manning H. A. Co., insert opp p 224
Mansfield Baking Co........28
Marceau J. F. & Co.........48
Markarian B. H. & Co.....139
Marks A. A..................13
Marra Owen.................57
Marsh Edward H. Adv. Agency....................11
Marshall C. C...............204
Martinelli Silvio...........148
Mason Studio The..........206
Masonic Mutual Accident Co........................138
Massachusetts Mutual Life Ins. Co. 126
Maynard Coal Co............69
Maynard Rubber Corporation The 25
McAllister T. K..............32
McCleary John & Son 253
McClintock & Craig........93
McGregory & Casman......189
McInnis Frank.............245
Meacham L. E. & Co.......243
Mechanical Rubber Co. The.......................257
Mellen D. W..................52
Mellen D.W. Company......203
Merriam G. & C. Co.......224
Merrick R. O...............111
Merrill & Sears, inside back cover
Metallic Drawing Roll Co. .181
Methe George..............100
Met. Furniture Co. 103
Meyer L. M. & Co...........26
Miller J. H. Co. Inc.........207
Millett Core Oven Co.......177
Milner-Bill Co...............93
Misterly Bros...............68
Modern Specialty Co. 124
Moon Motor Sales Co........16
Moore P. B.................238
Morrissey & Gray..........148
Morse Fred S. Lumber Co..161

PAGE
Morton A. H. & Son........30
Morton Tire and Vulcanizing Co........24
Motor Parts Company......25
Munro Hotel........123
Murdough Bros........110
Murphy C. J. & Co........153
Murphy Edw. J. Co........239
Murphy Harold T........62
Murphy-Sturtevant Co......21
Murphy, Walker & Co.....135
Murphy Wm. J. & Co......155
Mutual Benefit Life Ins. Co........131
Mutual Fire Assurance Co.137
Mutual Life Ins. Co. of N. Y.130
Nash & Co........61
Nash & Hill........213
National House........123
National Insulate Co........178
Nelson-Haynes Hotel.......119
New England Orthopedic Apparatus Co........198
New England Audit Co.......4
New England Card and Paper Co........217
New England Construction Co........79
New England Detective and Secret Service Bureau..149
New England Mutual Life Ins. Co........132
New England Poultry Supply Co........219
New England Pulp Plaster Co........57
New York Life Ins. Co.....132
Newton Chester P........95
Newton Edward Wood.....223
Newton W. A. & Co........48
Neylon Margaret E........85
Nichols A. P........112
Norcross-Cameron Co........19
Oaks Hotel The........118
O'Brien Dan S. Co........65
O'Hanlon J. F........9
Old Corner Decorating Co...199
Old Massasoit Oyster House........249
Oliver & Howland Co., front cover
O'Malley M. J. Co........221
O'Neil Dan Co. The........246
Oppenheimer & Field......134
Ornamental Wood Working Co........58
Ouimette Peter........82
Outlet Shoe Co........259
Pallot Furniture Co........102
Papineau John........97
Parker Fordis C........138
Parrish Walter A........8
Patrell O. L........28
Payne G. H........260
Payne Sign and Show Card Co........260
Peirce Charles L........244
Penfield Wm. F........56
Penn Marcus........53
Penn Mutual Life Ins Co..132
Perkins Henry J. Co........107
Phelps Publishing Co., p opp last p Spfd names
Phillips Edwin M........164
Phœnix Mutual Life Ins. Co........129
Pierce L. M. Co........209
Piligian N. H. & Bro.......197
Poli's Palace........267
Pomeroy & Hyde........259
Poole Dry Goods Co., top lines
Powell Benjamin........54
Pratt Austin J........212
Premier Printing Co.......222
Prentiss S. L. Co........265
Provident Life and Trust Co........131

PAGE
Prowler J. E., p opp inside front cover
Puffer H. C. Co........100
Quality Saw and Tool Works........180
Quigley Furnace and Foundry Co........176
Quinn W. J. & Sons........48
Radding Co. The........82
Radding Edward........243
Ramapogue Ice Co........124
Ranger Casper Construction Co........76
Ranger Casper Lumber Co..160
Raymond C. E........20
Reed Realty Trust........123
Reed & Kaynor........237
Regnier T. J........113
Reilly Robert W. J. & Co..122
Reynolds & Co........81
Rice R. W. Coal Co. The....69
Rice, Valentine Co........77
Rice & Lockwood Lumber Co........163
Richards Transfer Co.......97
Richardson P. B... back cover
Richter & Co........32
Rider-Bagg Co. The........176
Rieutord Charles E........154
Riga J. G. & Sons Co........25
Rioux Emile........45
Rioux George & Wilfred...47
Rioux Wilfred........49
Ripley E. V. N........111
Roadstrand Perry Co The Inc........270
Robbins E. H........228
Roberts R. A........254
Robson Stuart M........144
Rockingham House........122
Rogers C. & Co........196
Rood & Woodbury Co......108
Roy J. G........50
Royal Cafe........251
Royce Laundry Co........142
Rude H. Co........42
Russell John W. & Sons Co..183
Russell N. E........166
Russell The........121
Ryan S. A. & Co. Inc......152
Sackett Brothers Co........80
Sackett's Typewriter Exchange........268
Sagalyn Raphael & Co......84
Sampson E. L. & Bros. Co..52
Sampson Murdock & Co....225
Sampson Thos. P. Co........270
Sanford St. Garage Co........20
Sauer George........236
Sawtell J. Otis........66
Schlatter Wm. & Son........99
Schmelzinger & Greene,...242
Schmunk L. H. Lumber Co..161
Schneider Charles E. & Co..266
Scott John L........49
Searles S. W........140
Seyler Edward F........230
Seymour Stables The Inc...157
Seymour & Pheland........234
Shanghai Restaurant.......251
Shattuck Raymond B. Co..244
Shea Daniel C........53
Shea T. Inc........57
Sheaffer Harry C. & Co.....254
Shean C. T. & Co........39
Sheehan T. F........99
Shepherd Kenneth S........23
Sheridan Thomas J........246
Shores George H...front cover
Shoughrue & Ripley........63
Sikes Drug Co........83
Silver Lake Ice Co. Inc....124
Simons Wm. C., opp contents
Slattery M. J........40
Smeaton J. Arthur........201
Smith D. M........90
Smith E. O. Co........106

PAGE
Smith George Plumbing and Auto Metal Co Inc..22
Smith R. H. Mfg. Co.......261
Smith Robert W....front cover
Smith & Hubbell Inc.......23
Smithers Eugene........157
Snow A. E........146
Soland Henry........215
Spaight Daniel........154
Spellman & Spellman......145
Sprague H. L........94
Springfield Auto. Co........18
Springfield Auto. Top and Upholstering Co........26
Springfield Belting & Supply Co. The........185
Springfield Board of Trade..41
Springfield Breweries Co., p opp last page Spfd names
Springfield Buick Co........17
Springfield Cleansing and Dyeing Co........86
Springfield Coat, Apron and Towel Supply Co...268
Springfield Contractors' Supply Co........55
Springfield Daily News.....194
Springfield Economy Rug Co........255
Springfield Facing Co......174
Springfield Felting Co......185
Springfield Fire and Marine Ins. Co........133
Springfield Gas Light Co...105
Springfield Harness Co.....26
Springfield Homestead.....193
Springfield Ice & Coal Co..125
Springfield Institution for Savings........37
Springfield Iron Works, opp inside front cover
Springfield Machine Co....181
Springfield Mantel and Tile Co........167
Springfield Mirror and Construction Co........263
Springfield Mutual Disability Co........138
Springfield National Bank...34
Springfield News Co. The....42
Springfield Optical Co.....196
Springfield Photo-Engraving Co........206
Springfield Printing and Binding Co., insert opp Business Directory
Springfield Provision Co...108
Springfield Public Market.109
Springfield Rendering Co..219
Springfield Republican The........193
Springfield Rubber Co........257
Springfield Security Co.....33
Springfield Tribune The....192
Springfield Typewriter Exchange........268
Springfield Union The, foot lines and 194
Springfield Vulcanizing Co..24
Springfield Wall Paper House........200
Springfield Waste Co.......173
Springfield Wet Wash Laundry........142
Stagnaro F........99
Standard Elec. Time Co....174
Standard Paper and Merchandise Co........219
Standard Store Service Inc..172
Standard Tire and Rubber Co. of Springfield.......24
Stanford John J. Co.......213
State Mutual Life Assurance Co. of Worcester Mass........130
Stearns Bros........137
Stebbins F. H........145
Steiger Albert Co..back cover

PAGE
Steinert M. & Sons Co.......209
Stephens A. E. Co...........78
Stevens-Duryea Co...........14
Stewart John E. Co..........222
Stickney Chas. E. & Co....135
St. Lawrence-Chandler Co..244
Stoddard Motor Car Co.....14
Stone Frank S...............83
Stone H. P. Co. The........107
Stoneham Charles A. & Co..31
Strathmore Paper Co.......220
Stratton E. V. Co. Inc.......18
Stratton G. P...............45
Streeter's White Bakery....28
Sturtevant, Merrick Co.....106
Sullivan John J.............98
Sullivan T. J...............71
Sumner Avenue Extension Co.......................232
Swaine John Iron Works Co. Inc.................. 178
S. & I. Co..................179
S. & S. Laundry Co.........142
Taft & Taft................145
Tait Bros...................125
Tait Coal Co................69
Talbot Richard J...........147
Tanner Maurice H..........65
Taylor F. B. & Son.........166
Taylor's Music House.......208
Teachers' Agency (American)....................87
Ten Broeck, Capen & Terry, ...243
Tetreault Joseph B. & Bros.43
Third National Bank, opp map
Tifft Bros..................29
Tobacco Associates.........60
Tone Phil & Co.............151

PAGE
Toomey & Cody Co.........152
Torkelson's Garage..........21
Towne B. L.................250
Towne C. L.................245
Travelers Ins. Co. The......130
Treuchet F. E...............81
Truesdell W. E..............84
Tufts E. D. Co. The.........39
Turner Richard A. & Co.....90
Union Newspaper Co., foot lines and 194
United Elec. Light Co.......87
United Lumber Co. The....162
United Oriental Rug Mfg. Co 255
Valley Press............ ... 221
Van Norman Machine Tool Co.......................182
Vaughan Construction Co.. .79
Vaughan & Kibbe...........77
Victor Sporting Goods Co....12
Vining & Borrner..........201
Vogel E. F.................121
Vogue Millinery Co. The..188
Wadsworth, Howland & Co. Inc............front cover
Walk-Over Boot Shop......259
Walker T. M. Co... 202
Walsh Boiler and Iron Works 78
Walsh John J...............155
Walsh T. P........front cover
Walton & Weaver Co.......207
Warren Chem. & Mfg. Co..252
Warren W. C. & Son 106
Washburn Cheney D., front cover
Wason Mfg. Co.............171
Waverly Liquor Co.........153

PAGE
Way & Cellili...............79
Webster Allen..............143
Webster Geo. Lumber Co..163
Webster & Co.. ... .143
Weeks C. W. Co., inside front cover
Weeks Frank E. M.........157
Welch Alford B.............43
Wellman E. G. & Co 210
Wells & White..............51
West F. M. Box Co.........170
West. Mass. Cadillac Co....18
Western Robe Co...........104
Wheeler F. N. & Co.........83
Whelden B. F...............211
Whipple Julius H. 32
Whitcomb Joseph & Co.....60
Wilcox Leroy H............240
Willcutt L. Ward............51
Williams F. K. & Co.. 221
Williams Nathan H........131
Wilson Robert Co. The... .211
Winn William R...........195
Wolcott G. Walstein.......135
Woman's Shop, The.........68
Wood L. S...................47
Woodall J. S. & Co.........137
Wooden Frederick G......146
Woods W. J. Co. The.......64
Wozny Bruno...............94
Wright H. P.................61
Wyckoff & Lloyd Co., back cover
Wyco Products Co.........216
Young Men's Christian Association.............87
Young W. F........back cover
Young's Hotel..............120
Zeo Nicholas...............107

SECTION 28, COPYRIGHT LAW,

IN FORCE JULY 1, 1909.

That any person who willfully and for profit shall infringe any copyright secured by this Act, or who shall knowingly and willfully aid or abet such infringement, shall be deemed guilty of a misdemeanor, and upon conviction thereof shall be punished by imprisonment for not exceeding one year, or by a fine of not less than one hundred dollars nor more than one thousand dollars, or both, in the discretion of the court.

SPRINGFIELD STREET DIRECTORY

The Street Directory gives the location of each street, and shows what other streets, avenues, or places run from or across it, with the number at which they intersect.

From this list the location of any number on a street can be easily ascertained. As, for instance, wishing to know at what part of Main street No. 310 comes, turn to Main street, and you find that Worthington street intersects at 306, right side, and Bridge street at No. 340, showing that No. 310 comes on the right side of Main street between Worthington and Bridge.

Abbe Avenue (Brightwood), fr Connecticut river, east to 32 Fisk av, Wd 1
Left. Rt.
114 113 Plainfield
Abbott, fr Sumner av, north to Plumtree rd, Wd 8
— Overland av
— Ford
— Buick av
Acorn, fr Oak Grove av to Maynard, Wd 8
— Centre
30 Sycamore
41 College
— Edgewood
Acushnet Avenue, fr 857 Main, east, Wd 6
Adams, fr 705 Main, northeast to 22 Ashmun, Wd 6
83 Richelieu ct
Advent Camp Grounds, off Liberty n Carew, Wd 1
Agawam, fr Pecousic av to South End Bridge, Wd 7
Ainsworth Avenue, fr 46 Vermont, east to 334 White, Wd 7
Albany, fr 155 Armory, northeast and east to St James av, Wds 5 and 8
Albemarle Avenue, fr 211 Wilbraham rd, south to King, Wd 8
Westford circle
Alden, fr 279 Hancock, east to 330 Hickory, Wds 7 and 8
134 133 Eastern av
180 Logan
191 Sheffield
190 Highland Div
Alderman, fr 317 Dickinson to Pomona, Wd 7
46 Berendo
— Ventura
— 84 Ranney
— Sorrento
— 122 Pasadena
Alert, fr 496 Worthington, north to 26 Fairbanks pl, Wd 4
13 Conway pl
Alexander, fr 1537 North to 662 Chestnut, Wd 1
Alfred, fr 426 N Main to 251 Birnie av, Wd 1
Alice, fr Norris, north to Peer, Wd 8
Allen, fr Mill at Water Shop bridge, southeast to Longmeadow line, Wds 7 and 8
18 Oakland
36 Malden
54 White
137 Hunt ter
182 Thayer av
191 Randall av
273 Allen av
290 Orange
— Island Pond rd
426 Dell ter
430 Bethune
471 Groveton
— Plumtree rd
— — Eddywood av

Left. Rt.
— — Wheeler av
— — Houghton av
— — Whittum av
— — Sumner av
— Hudson
Sixteen Acre rd
Allen Avenue, fr 273 Allen, east, Wd 7
Allendale, fr 1227 North to 528 Chestnut, Wd 1
Alpha, fr Chicopee rd, north to Porter av, Wd 8
Alsace, fr Woodland, west to Clyfton av, Wd 7
Alvin, fr Carew, north to Roy, Wd 8
— Long ter
Alvord Avenue, fr 780 Sumner av, northeast to junc East and West Alvord aves, Wd 7
Amaron, fr 953 State to 144 Wilbraham rd, Wd 8
Ambrose, fr 107 Boston rd, south to Embury, Wd 8
Amherst, fr 25 Harvard to 25 Monmouth, Wd 8
49 50 Princeton
83 Lafayette
115 Dorchester
Andover, fr Newport, northwest to Thetford, Wd 8
Andrew, fr 892 State, north to Dawes, Wd 8
97 Burr
Anne, fr 1539 Carew to Cottage, Wd 8
Linnell
Anniversity, fr Trinity, west, Wd 8
— — University
Apple, fr Pheland av, east to Rosewell av, Wd 8
— — Parsons av
Applewood Place, fr 349 Belmont av, north to Crystal av, Wd 7
Arbor, fr 251 Carew, east to 98 Butler, Wd 1
Arbutus, fr Bay, south, Wd 8
Arch, fr 178 N Main to railroad track, Wd 1
43 Round Hill ent
66 Birnie av
Arey, fr Berkshire av, east to Cobb, Wd 8
— Cole
— Brickett
Arion Place, fr 90 Clantoy, west, Wd 8
Arlington Avenue, fr Boston rd, south, Wd 8
— Hope
— Hamilton
Arlington Court, fr 750 Main, west to 401 Water, Wd 6
Arliss, fr Wilbraham rd, north to Lawton, Wd 8
Armory, fr 5½ Federal, north to 273 Springfield, Wds 1, 5 and 8
15 Grant
65 Magazine
74 67 Worthington

Left. Rt.
101 Armory st av
150 Summer
151 Highland Div
155 Albany
157 B & A R R
212 Warwick
232 Ledyard
233 Napier
260 Wolcott
336 335 Liberty
390 Stafford
417 Sullivan
431 Cleveland
463 Grover
499 Carew
537 Governor
563 Wait
589 Miller
Van Horn av
777 Beauchamp
813 Bevier
831 Sterling
867 Gold
901 Silver
Armory Square, in U S Grounds, State, west of Federal, and same as Union sq, Wd 4
Armory Street Avenue, east fr 101 Armory, Wd 5
Armory Street Court, south fr Armory st av, Wd 5
Arnold Avenue, fr Boston rd, south to Esther, Wd 8
— — Russell av
— — Stephenson av
Arthur, fr Carew to Cottage, Wd 8
Linnell
Arvilla Avenue, fr Eddywood av, east to Whittum av, Wd 8
Ashland, fr Cobb, north to Hutchinson, Wd 8
Ashland Avenue, crossing Clough, Wd 8
Ashland Avenue, fr Wilbraham rd, south, Wd 8
Ashley, fr 59 Cedar, east to 294 Hancock, Wds 4 and 7
Ashmont, fr White, south to 847 Belmont av, Wd 7
Ashmun, fr 83 Central, south, Wd 6
22 Adams
Aster, fr Bay, south, Wd 8
Atherton Avenue, fr Carew, north, Wd 8
Athol, fr Milford av (Glenwood), northeast, Wd 1
Athol Place, fr Page blvd, n B & A R R bridge, east, Wd 8
Atwater Terrace, fr 50 Springfield, north to Rimmon av, Wd 1
Holland av
Atwood Place, fr 226 Walnut, west, Wd 4
Auburn, fr 58 Main, west to 127 Fulton, Wd 2
8 Auburn av
Auburn Avenue, fr 8 Auburn, north, n Main, Wd 2

Audubon, fr White, north to Blaine, Wd 7

Austin, fr 1150 State to Shattuck, Wd 8

Autumn, fr 706 Worthington, north to 61 Summer, Wd 4

Avon Place, fr 161 Maple, east to Springfield Cemetery boundary line, Wd 4

Bagley, fr 61 Hobson, east to Schley, Wd 8

Balis, fr 1500 State n Boston rd, north to Isabelle, Wd 8

Left.	*Rt.*	
22		Eldert
—		Bushwick
	—	Isabelle

Ballard Avenue, fr Ashland av, east to Delaware av, Wd 8

Baltimore Avenue, fr 842 St James av, north to Carew, Wd 8

—		Victoria
—		Kingsley
—		Fleetwood

Banbury, fr Liberty, southeast to Hastings, Wd 8

—		Stockman

Bancroft, fr 149 N Main northeast to 584 Chestnut, Wd 1

74	73	North

Banks Place, fr 326 Water, west, Wd 6

Barber, fr 245 Boston rd, south, Wd 8

Barnes, fr 287 Bridge to Hillman, Wd 3

Barre, fr Newport, northwest to Thetford, Wd 8

Barrison, fr Wilbraham rd, north, Wd 8

Bartlett, fr 270 Carew to Prospect, Wd 1

	—	Massasoit pl

Baxter Avenue, fr 45 Logan, east to Woodbine av, Wds 7 and 8

Bay, fr 11 St James av, east to Boston rd, Wds 5 and 8

	73	Pleasant
94		Florida
120	125	Thompson
150	159	Westminster
184	193	Buckingham
204		Buckingham pl
220	229	Sherman
236		Clarendon
	261	Catharine
272		Dartmouth
	285	Bowles
	315	Marion
316		Welcome pl
334		Brown
	337	Girard av
	351	Bay st av
364		Princeton
382		Clifford
388	383	Highland Div
	387	Dawes
	423	Cambridge
	453	Oak Grove av
	493	Sycamore
	525	Edgewood
	—	Aster
	—	Golden Rod
	—	Arbutus
	—	Oakwood ter
	—	Bay Path
	—	Berkshire av

Bay Path, fr 210 Berkshire av north to 1331 Bay, Wd 8

Bay Street Avenue, fr 351 Bay, south, Wd 8

Bayard Avenue, fr Morton to Wilmington av, Wd 8

Bayonne, fr Saratoga, south to Oswego, Wd 6

Baywood, fr Bay, east to Oakwood ter, Wd 8

Beacon, fr 145 Eastern av, east to Highland Div, Wd 8

Left.	*Rt.*	
28		Colton

Beauchamp, fr 777 Armory bey Van Horn reservoir (Glenwood), east, Wd 1

Beaumont, fr 412 Sumner av, north to 300 Dickinson, Wd 7

46	45	Belmont av

Beaumont Terrace, fr Beaumont, southeast, Wd 7

Bedford Road, fr Rimmon av, south, Wd 1

Beech, fr 356 Central to 69 Florence, Wd 7

Beechwood Avenue, fr 75 Sumner av to Spruceland av, Wd 7

Belgrade Place, fr 276 Walnut, west, Wd 4

Belle, fr Lakeside av, east to Hickory, Wd 8

Belle Avenue, fr 212 Franklin to 80 Cass, Wd 2

Bellevue, fr St James av, east to Atherton av, Wd 8

Bellevue Avenue, fr 165 Belmont av to 76 Dickinson, Wd 7

	74	La Verne av

Belmont Avenue, fr 47 Mill, south to 664 White, Wd 7

	56	Blake Hill
67		Leyfred ter
	70	Stratford Knoll
91	100	Woodside ter
179		Bellevue av
215		Marengo Park
221		Euclid av
	230	Mountainview
245		Keith
	264	Forest
275		Hall
	280	Belmont pl
311		Crystal av
	316	Litchfield
349		Applewood pl
375		Oakland
	376	Garfield
	420	Kenwood ter
423		Kenwood Park
459	458	Beaumont
491		Burlington
—	506	Sumner av
543		Dickinson
	610	Commonwealth av
639		Ormond
—	658	Walden
—		Hollywood
—		Lawndale
691		Daytona
713		Orlando
743		Bryant
	746	Itendale
	772	Eldridge
	—	Lyndale
—		Woodlawn
	—	Whittier av
—		Sylvan av
—		Ashmont
	860	Belvidere av

Belmont Boulevard, fr Martin, south to town line, Wd 7

Belmont Place, fr 280 Belmont av, south, Wd 7

Belvidere Avenue, fr 860 Belmont av, south to Blake, Wd 7

64		Fountainside pl

Bemis Place, fr 180 Chestnut, east, Wd 4

Benham, fr Silas to Norris, Wd 8

Benton, fr 1245 State to 464 Wilbraham rd, Wd 8

	59	Benton place

Benton Place, fr 59 Benton, east, Wd 8

Benton Lawn, south of Federal sq, Wd 5

Benz, fr Sumner av, north to Buick av, Wd 8

—	—	Overland av
	—	Packard av

Berendo, fr 24 Grenada ter, north to 45 Alderman, Wd 7

Berkeley, fr 41 Princeton, east to Monmouth, Wd 8

Left.	*Rt.*	
24		Berkeley pl
	27	Clifford

Berkeley Place, north fr 24 Berkeley, Wd 8

Berkshire Avenue, fr Boston rd to Ind Orchd, Wd 8

—		Eastland
	—	Marsden
	207	Jasper
	209	Ralph
210		Bay Path
322		Bay
	499	Jane
	509	Elizabeth
	525	Rush
	561	Hobson
	565	Dewey
	571	Switzer av
	729	Harvey

Berlin, fr 1221 State to 370 Wilbraham rd, Wd 8

Besse Place, fr 368 Main, west, Wd 3

Bethel, fr Brunswick av, east to Brooklyn av, Wd 7

Bethune, fr 430 Allen, north, Wd 8

Beverly, fr 115 Wilbraham av to 114 Northampton av, Wd 8

Bevier, fr 813 Armory bey Van Horn reservoir, east, Wd 1

Biltmore, fr 582 Dickinson, west to Trafton rd, Wd 7

Birch, fr 1505 Carew to Cottage, Wd 8

		Linnell

Bircham, fr Tremont, northwest to Chicopee Falls rd, Wd 8

—		Page blvd
—		Glen Albyn
—		Rio Vista

Birchland Avenue, fr Wilbraham rd, south, Wd 8

Birnie Avenue fr 66 Arch at Round Hill, north to bey 167 Wason av, Wd 1

	25	Sheldon
	65	Huntington
	87	Greenwich
	95	Hooker
	139	Medford
	167	Portland
	201	Thomas
	227	Douglas
	251	Alfred
	289	Donald
	327	Walter
	355	Grace

Bissell Avenue, fr Morton to Wilmington av, Wd 8

Blaine, fr 604 White, east to Brooklyn av, Wd 7

Blair, fr Brunswick av, east to Brooklyn av, Wd 7

Blake, fr Belvidere, west to Woodlawn, Wd 7

Blake Hill, fr 56 Belmont av, west to 63 Fort Pleasant av, Wd 7

Bliss, fr 526 Main, west to Connecticut river, Wd 3

93	94	Water
121	122	N Y, N H & H R R
125		Mechanics row

Blodgett, fr Brunswick av, east to Brooklyn av, Wd 7

Bloomfield, fr 199 Oakland n Dickinson to 48 Pasadena, Wd 7

56	—	Earl
60	—	Ranney

Bond, fr 21 Main, northeast to 410 Chestnut, Wd 2

84	87	North

Bond Place, fr 169 Bridge, south, Wd 3
Bonnyview Avenue, fr Fenwick av, southeast to Hickory, Wd 8
Boothbay Place, fr 416 Walnut, west, Wd 7
Border, fr 997 Carew, south to Eddy, Wd 8
Left. Rt.
— — Silver
Boston Avenue, fr 1369 State, southeast, Wd 8
Boston Road, continuation of State fr junction Berkshire av, northeast to Wilbraham town line, Wd 8
111 Ambrose
143 Boyer
158 Jasper
177 Coleman
213 Denver
— Ralph
245 Barber
— Wilton
— Seymour av
— Pheland av
— Parsons av
— Rosewell av
396 Bay
— Morton
— Russell av
— Gresham av
— Gilbert av
— Arnold av
— Baltimore av
— Patterson av
— Plankington av
— Harvey
— Sewell
— Cobb
— Arlington av
— Elmore av
— Phillips av
— Brandon av
— Lloyd av
— Slater av
— Westminster av
— Pasco rd, Ind Orchd
— — Parker, Ind Orchd
— Stony Hill rd, Ind Orchd
Bowdoin, fr 64 St James av, north to 134 Ingersoll Grove, Wd 5
22 Lincoln
112 115 Worthington
Bowles, fr 70 Pease to 285 Bay, Wd 8
112 109 McKnight
Boyer, fr 143 Boston rd, south, Wd 8
Embury
Boylston, fr 40 Cypress, north to 51 Clinton, Wd 2
54 53 Emery
73 Boylston st av
Boylston Street Avenue, fr 73 Boylston, east, Wd 2
Bradford, fr 18 N Main, southwest to 193 Fulton, Wd 1
10 Plainfield
Brandon Avenue, fr Boston rd, north, Wd 8
— Newport
— Thetford
Breck Road—see Parsons av
Brickett, fr 37 Harvey, east, Wd 8
Bridge, fr Conn river, east to 142 Chestnut, Wd 3
70 69 Water
130 129 Broadway
169 Bond pl
176 Symonds av
232 233 Main
287 Barnes
308 Stearns sq
334 Stearns sq
380 381 Dwight
Left. Rt.
399 Davis al
Brightwood, two miles north of Court Square, on Boston & Maine railroad, Wd 1
Brightwood Avenue (Brightwood), fr 516 Plainfield, west to Conn river, Wd 1
Bristol, fr 345 Wilbraham rd, south, Wd 8
— Marlborough
Broad, fr 802 Main, west to Hanover, Wd 6
39 . 44 Pecousic av
Broadway, fr 63 Worthington, south to Vernon, Wd 3
19 20 North Church av
— — Bridge
— — Wight pl
Brookline Avenue, fr 1279 North to 552 Chestnut, Wd 1
Brooklyn Avenue, fr Sumner av at Highland Div R R, southeast, Wd 7
— Brunswick av
— Bethel
— Blair
— Blodgett
— Blaine
Brooks Terrace, fr Fenwick av, east to Lakeside av, Wd 8
Brown, fr 334 Bay, north to 65 Yale, Wd 8
Brunswick Avenue, fr Brooklyn av n Sumner av, south, Wd 7
— Bethel
— Blair
— Blodgett
— Blaine
Bryant, fr 667 Sumner av to 743 Belmont av, Wd 7
Buckingham, fr 752 State, north to 70 Clarendon, Wd 5
130 131 Bay
153 Buckingham pl
Buckingham Place, fr 153 Buckingham, northeast to 204 Bay, Wd 5
Buckler, fr 25 Converse to 340 White, Wd 7
Buena Vista Plaza, fr 268 Long Hill, west, Wd 7
Bugbee Avenue, fr Chicopee rd, northeast to Eddy, Wd 8
Buick Avenue, fr Abbott, east, Wd 8
— Benz
Burghardt, fr State n Boston rd to Lorenzo, Wd 8
— — Silas
Burlington, fr 491 Belmont av, east to 372 Dickinson, Wd 7
Burr, fr 97 Andrew to Oak Grove av, Wd 8
40 Montrose
43 Cambridge
— Mapledell
Burton, fr White to Kimberly, south, Wd 7
Bushwick, fr Edgemont to Balis, Wd 8
Butler, fr 411 Chestnut to brick yard, Wd 1
98 Arbor
120 119 Cass
Byers, fr 314 State, north to 114 Pearl, Wd 4
48 Frost
134 133 Pearl
Byron Avenue, fr 53 Carlisle to Milton av, Wd 8
Calhoun, fr 223 N Main, east to 640 Chestnut, Wd 1
72 79 North
Calhoun Square, bet Jefferson av, Calhoun, North, and Chestnut, Wd 1
Cambridge, fr 423 Bay to Burr, Wd 8
Campechi, fr St James av, east, Wd 8
Canton, fr St James av, east to Atherton, Wd 8
Carew, fr 1 Main, east to Chicopee Falls line, Wds 1 and 8
Left. Rt.
24 Carew pl
90 91 North
168 167 Chestnut
208 Carew ct
222 Massasoit
251 Arbor
270 Bartlett av
— Prospect
560 Parkside av
584 Mooreland av
607 Armory
642 Raymond av
660 Morrell
748 Penacook av
— — Liberty
— Freeman ter
893 Newbury
— Marjorie av
911 Chicopee rd
— Parallel
— Middle
997 Border
1019 Eddy
1285 Baltimore av
St James av
1468 Cottage
Linnell
— Hampshire
1505 Birch
— Anne
— Russell
1595 Davis
1623 Arthur
— Rumrill rd
Carew Court, fr 208 Carew, north, Wd 1
Carew Place, fr 24 Carew, Wd 1
Carlisle, fr 407 Wilbraham rd, south, Wd 8
Byron av
Marlborough
Carpenter Court, fr 125 Orleans near Tyler, east, Wd 5
Cass, fr 286 Liberty, north, Wds 1 and 2
64 63 Franklin
80 Belle av
120 Linden
152 151 Everett
— 157 Butler
Castle Avenue, fr 975 Sumner av, south, Wd 8
Catharine, fr 808 State, north to 261 Bay, Wd 8
9 Highland ct
65 Pease
112 107 McKnight
160 163 Bay
Cedar, fr 232 Central, northeast to 244 Walnut, Wd 4
62 51 Pine
59 Ashley
112 James
Cemetery Avenue, fr 171 Maple to cemetery, Wd 4
Center, fr Edgemont, east, Wd 8
Central, fr 679 Main, east to 472 Mill, Wds 4, 6, and 7
83 Ashmun
94 Morris
136 Maple
196 Sterns ter
230 Madison av
232 Cedar
260 Florence
278 269 Pine
343 Foster
356 Beech
385 Clifton av
392 Spruce
401 Cherry
468 451 Hancock

Left. Rt.
469 Chester
518 495 Mill

Centre, fr 89 Oak Grove av, northeast to Acorn, Wd 8

Chalmers, fr Sumner av, north to Packard av, Wd 8
— — Overland av

Champlain, fr Chicopee rd, west to St Lawrence av, Wd 1
— — Connecticut av

Chapel, fr 165 Eastern av to Logan, Wd 8

Chapin Terrace, fr 643 Chestnut, east to 220 Massasoit, Wd 1

Charles, fr B & A R R, north to 173 Franklin, Wd 2
38 37 Liberty

Charter, fr 29 Walnut, east to 34 Oak, Wd 5

Chase Avenue, fr 145 Fort Pleasant av to 30 Riverview, Wd 7

Cherrelyn Avenue, fr 47 Phoenix, south, Wd 8

Cherry, fr 401 Central, south to 288 Mill, Wd 7

Cherryvale Avenue, fr 55 Spruceland av to 265 Long Hill, Wd 7

Chester, fr 469 Central, south to 382 Mill, Wd 7

Chestnut, fr 192 State, north to bey Holland rd, Wds 1, 2, 3, and 4
79 Edwards
90 Harrison av
99 Mattoon
123 Pearl
144 Bridge
151 Winter
168 165 Worthington
189 Bemis pl
184 193 Taylor
208 211 Lyman
218 219 B & A R R
222 259 Liberty
266 Ferry
280 Sharon
298 Congress
312 317 Franklin
336 Greenwood
352 Tenth
369 Linden
372 Essex
390 Patton
399 Everett
410 Bond
411 Butler
434 435 Carew
443 Sherrington ct
462 Grosvenor
478 Ringgold
504 Hebron
527 Prospect
528 Allendale
552 Brookline av
584 Bancroft
591 Lexington av
626 Jefferson av
621 Montmorenci
640 Calhoun
643 Chapin ter
662 Alexander
665 Pratt
676 Waverly
710 Harriet
752 Cumberland
772 Dover
781 Springfield
826 Merwin
844 Eagle
Holland rd

Chicopee Road, fr 617 St James av, at railroad crossing, to Chicopee line, Wds 1 and 8
— Alpha
— Lehigh
— Merrimack av

Left. Rt.
— Savoy av
— Drexel
— Eddy
— Griffin
— Sherman av
— — Carew
— Roy
550 551 Liberty
584 Erie
— Huron
— Ontario
— Champlain
— Clinton ter

Chilson, fr 1027 Sumner av, south, Wd 8

Church, fr 41 North Main, east to 1094 North, Wd 1
11 Sheridan lane

Churchill, fr 65 Garfield, south to 272 Sumner av, Wd 7

Clantoy, fr 21 Phoenix, south, Wd 8
90 Arion pl
114 Dupont pl

Claremont, fr Carew, south to Coleridge, Wd 8

Claremont, fr 383 Orange south to Crown, Wd 7

Clarence, fr 1395 State, south, Wd 8

Clarendon, fr 236 Bay, north to 1148 Worthington, Wd 5
14 Sherman
68 Buckingham
94 99 St James av
128 123 Worthington
Glen rd

Clark fr 384 Hancock, west to 50 Spruce, Wd 7

Clayton, fr 428 Plainfield to Connecticut river, Wd 1

Cleveland, fr 431 Armory, east to 738 Liberty, Wd 1

Clifford, fr Berkeley, southwest to 382 Bay, Wd 8

Clifton Avenue, fr 385 Central, south to cemetery, Wd 7

Cliftwood, fr 463 Sumner av, south to Forest Park, Wd 7

Clinton, fr 102 Main, west to 75 Fulton, Wd 2
51 Boylston

Clinton Terrace, fr Chicopee rd n Chicopee line, east, Wd 8

Cloran, fr Norris to Peer, Wd 8

Clough, fr Ashland av, west, Wd 8
— Ellsworth av
— Coolidge av
— Garland ter
— Gilman

Cloverdale, fr Edgeland av, south, Wd 7

Clyde, fr 284 Plainfield to Conn river, Wd 1

Clyfton Avenue, fr 83 Washington, south, Wd 7
— — Fairview
— Alsace

Cobb, fr Boston rd bey Harvey, north, Wd 8

Colchester, fr 409 Eastern av to Sheffield, Wd 7

Cole, fr Brickett, north to Arey, Wd 8

Coleman, fr 177 Boston rd, south, Wd 8

Coleridge, fr Baltimore av, west to Upland, Wd 8

College, fr 192 Wilbraham rd, northwest to 41 Acorn, Wd 8
56 55 State
140 139 Shattuck

Collins, fr 305 Eastern av to 90 Logan, Wd 7

Colonial, fr 1145 State, south to 332 Wilbraham rd, Wd 8

Colton, fr 33 Wilbraham rd, south to 28 Beacon, Wd 8
Left. Rt.
38 Monroe
74 Union
96 Quincy
136 Tyler

Colton Place, fr 41 Walnut, Wd 5

Columbia Terrace, fr 412 Liberty, north, Wd 1

Commonwealth Avenue, fr 620 Belmont av to Longmeadow line, Wd 7
20 Trenton
47 48 Walden
71 72 Hollywood
95 Fairmount
Glenwood
— — Washington
— — Fairview

Concord Terrace, fr 124 Wilbraham rd, north to 953 State, Wd 8

Congress, fr 145 Main, east to 298 Chestnut, Wd 2
86 87 North

Congress Boulevard, fr Martin, south to town line, Wd 7

Connecticut Avenue, fr 59 Erie, north to Champlain, and fr Upton to Chicopee line, Wd 1

Continental, fr 403 Sumner av to Forest Park, Wd 7

Converse, fr 688 Sumner av, north to 75 Vermont, Wd 7
25 Buckler

Conway Place, fr 13 Alert, west, Wd 4

Cooley Place, fr 219 Main, at Cooley's Hotel, to ent to Union depot, Wd 2

Coolidge Avenue, fr Sumner av, south to Clough, Wd 8
— — Gifford

Coomes Avenue, fr Leete av, south to Edgeland av, Wd 7

Cornell, fr north end of Dartmouth ter, east to 374 St James av, Wds 5 and 8
2 — Glen rd
15 Harvard
51 Wellesley
77 Princeton
— Cornell pl

Cornell Place, fr 20 Cornell to Highland Div, Wd 8

Cortland, fr 1110 State, north to 113 Shattuck, Wd 8

Cottage, fr 1468 Carew, east, Wd 8
Birch
El Paso
Anne
Redlands
Russell
Highland ter
Davis
Santa Barbara
Arthur
Monrovia
Page blvd
Berkshire av

County, fr Berkshire av, to Switzer av, Wd 8

Court, fr 444 Main, west to 141 Water, Wd 3

Court Square, opp the Court House, Wd 3

Court House Place, fr 35 Elm to 84 State, Wd 3

Crane, fr 380 Franklin, northwest, Wd 1

Crescent Hill, fr 338 Maple, west to 360 Pine, Wd 6

Crest, fr Fenwick av, east to Lakeside av, Wd 8

Crestwood, fr 316 Springfield, north to Rimmon av, Wd 1

Crisner Place, fr Marsden, east, Wd 8
Crosby, fr 394 Walnut to 16 Spruce, Wd 7
Cross, fr 547 Main, east to 44 Maple, Wd 3
31 32 Willow
Crossett Avenue, fr 533 Main, east to 24 Willow, Wd 3
Crown, fr 245 White, east, Wd 7
Crystal Avenue, fr 311 Belmont av to 186 Dickinson, Wd 7
Cuff Avenue, fr 760 St James av, west to Savoy av, Wd 8
Cumberland, fr 367 N Main, east to 752 Chestnut, Wd 1
Left. Rt.
— — North
Curtis, fr Cobb, north to Arey, Wd 8
Curve, fr Page blvd, northwest to Robbins rd, Wd 8
Cypress, fr 196 Main west, to 1 Fulton, Wd 2
14 Cypress ct
26 Gray's av
40 Boylston
Cypress Court, fr 14 Cypress, north, Wd 2
Dale, fr 173 Union, south to 76 Morris, Wd 6
20 Hubbard av
36 William
54 Winthrop
Dalton Place, fr Marsden, east, Wd 8
Dana, fr Milford av (Glenwood), northeast, Wd 1
Dartmouth, fr 272 Bay, northwest to 269 St James av, Wds 5 and 8
14 Catharine
19 Yale
Dartmouth Terrace, fr 270 St James av to Cornell, Wd 5
Davenport, fr 57 Harvey, east, Wd 8
Davis, fr 1595 Carew, north to Cottage, Wd 8
Davis Alley, fr 399 Bridge, south to 66 Harrison av, Wd 3
Daviston Avenue, fr 834 Sumner av to Railroad, Wd 7
Dawes, fr 387 Bay, south to 127 Andrew, Wd 8
Andrew
Dawson, fr 234 White to 35 Pasadena, Wd 7
Dayton, fr Sumner av, north to Packard av, Wd 8
— — Overland av
Daytona, fr 689 Belmont av to 623 Sumner av, Wd 7
Delaware Avenue, fr Morton to Wilmington, Wd 8
Delaware Avenue, fr Ballard av, south, Wd 8
Dell Terrace, fr 426 Allen, west, Wd 8
Delmore, fr Wilbraham rd, north to Lawton, Wd 8
Delmore Place, fr Delmore, west, Wd 8
Demond, fr 573 Plainfield, east to 114 Fisk av, Wd 1
Denton Circle, fr 937 Liberty to Woodmont, Wd 8
Denton Court, fr Denton Circle, southwest, Wd 8
Denver, fr 213 Boston rd, south, Wd 8
Depot, fr Second, northeast to Division; Wd 8
Dewey, fr 561 Berkshire av, east, Wd 8
— 5 Hobson
— 31 Schley
Dexter, fr 49 George to 26 Knox, Wd 7
Left. Rt.
29 Dorn
Dickinson, fr Orange junc Mill, south to Longmeadow line, Wd 7
59 Wigwam pl
76 Bellevue av
93 Sachem
98 Marengo Park
121 116 Euclid av
150 Keith
172 Hall
181 Horace
186 Crystal av
203 202 Oakland
226 Mason pl
225 Johnson
258 Kenwood Park
269 Wilmont
300 Beaumont
317 Alderman
372 Burlington
361 Grenada ter
— — Sumner av
472 Piney pl
481 Trenton
497 Walden
521 Hollywood
536 Trafton rd
562 Virginia
581 Washington
582 Biltmore
609 Shawmut av
610 Somerset
Groveland av
Maryland
Fairview
Dimmick, fr Lorenzo to Peer, Wd 8
— — Norris
Division, fr 344 Plainfield, west, Wd 1
Division, fr Tremont, south to Athol br B & A R R
Donald, fr 452 N Main, to 289 Birnie av, Wd 1
Donald Avenue, fr Stevenson av, south to Esther, Wd 8
Dorchester, fr 407 St James av, south to 117 Amherst, Wd 8
23 Monmouth
Dorn, fr 12 Smith, north to 29 Dexter, Wd 7
Newman
Douglas, fr 227 Birnie av to 394 N Main, Wd 1
39 Stebbins pl
Dover, fr 397 N Main, east to 772 Chestnut, Wd 1
Dresden, fr 1119 State, south to Wilbraham rd, Wd 8
Drexel, fr Chicopee rd, north to Fairfax, Wd 8
Dunmoreland Avenue, fr 195 Wilbraham rd, south to King, Wd 8
Westford Circle
Dunn, fr Nursery, northeast to Goodrich, Wd 1
Dupont Place, fr 114 Clantoy, west, Wd 8
Duryea, fr Page blvd, south, Wd 8
Dwight, fr 170 State, north to B & A R R, Wd 3
48 Sanford
110 East Court
162 New
210 211 Harrison av
280 Hillman
302 303 Bridge
382 383 Worthington
424 425 Taylor
— — Lyman
Dwight Road, fr White, south to town line, Wd 8
Dymond, fr 45 Walnut to 50 Oak, Wd 5
E, fr Carew, east to El Paso, Wd 8
Eagle, fr 455 N Main to 844 Chestnut, Wd 1
Earl, fr 249 Orange, south to 104 Johnson, Wd 7
Left. Rt.
— 80 Kensington av
101 Bloomfield
East Alvord Avenue, fr Alvord av, northeast to Daviston av, Wd 7
East Court, fr 427 Main, east to 110 Dwight, Wd 3
8 7 Market
32 New
East Hooker, fr 257 N Main, east, forming a junc with Grove at 1538 North, Wd 1
Eastern Avenue, fr 827 State, south to 148 Hickory, Wds 5, 7, and 8
39 38 Monroe
67 68 Union
93 92 Quincy
123 128 Tyler
145 Beacon
158 Pendleton av
165 Chapel
201 190 King
224 Lebanon
239 Granville
265 Olive
266 Greene
287 Ladd
305 Collins
331 306 Alden
357 Portsmouth
338 Manhattan
375 Shillingford
376 Marshall pl
378 Melrose ct
409 Colchester
435 Melrose
Eastland, fr 76 Berkshire av, west, Wd 8
Eckington Avenue, fr 876 Sumner av to Morningside Park, Wd 7
Eddy, fr Chicopee rd, north to 1019 Carew, Wd 8
— Fairfax
— Griffin
— Bugbee
Eddywood Avenue, fr 1048 Sumner av, north to Plumtree rd, Wd 8
— — Allen
— Arvilla av
Edgeland Avenue, fr 160 Fort Pleasant av to Long Hill, Wd 7
— Long View av
— Coomes av
Edgemont, fr 1480 State, north, Wd 8
— Eldert
— Bushwick
Edgemont, fr Audubon, east to Belmont blvd, Wd 7
Edgewood, fr 525 Bay, east to Acorn, Wd 8
Edward, fr Benham, east, Wd 8
Edwards, fr 79 Chestnut, east to 78 Elliot, Wd 4
Eldert, fr Edgemont to 22 Balis, Wd 8
Eldridge, fr 772 Belmont av, south, Wd 7
Eleanor Road, fr 720 White, west, Wd 7
Elijah, crossing Silas to Norris, Wd 8
— — Silas
Elizabeth, fr 509 Berkshire av bey Bay, south, Wd 8
Elliot, fr 262 State, north to 9 Salem, Wd 4
78 Edwards
Ellsworth Avenue, fr Sumner av, south to Clough, Wd 8

Left. Rt.
— Gifford
Elm, fr 464 Main, west to Conn river, Wd 3
35 Court House pl
95 94 Water
N Y, N H & H R R
Elmore Avenue, fr Boston rd, north, Wd 8
— — Newport
— — Thetford
Elmwood, fr 828 Main, west to 55 Hanover, Wd 6
43 44 Pecousic av
Eloise, fr Sumner av, south, Wd 7
El Paso, fr Cottage, south, Wd 8
Elsie, fr Lakeside av, east to Hickory, Wd 8
Embury, fr Ambrose to Denver, Wd 8
82 Boyer
Coleman
Emerson, fr Sumner av, north to Packard av, Wd 8
— — Overland av
Emery, fr 132 Main, west to 53 Fulton, Wd 2
29 Gray's av
47 48 Boylston
Emily, fr Switzer av, north to railroad, Wd 8
Englewood Place, fr St James av, east to Atherton, Wd 8
Erie, fr 584 Chicopee rd, west to St Lawrence av, Wd 1
— Taft
— Wentworth av
— — Connecticut av
Ernest Avenue, fr Esther, south, Wd 8
— Plain
— Harold
— Ethel
— Lewis
Essex, fr 73 Main, east to 372 Chestnut, Wd 2
90 89 North
Esther, fr Gilbert av, east, Wd 8
— Ernest av
— Arnold av
— Donald av
Esther, fr Lakeside av, east to Hickory, Wd 8
Ethel, fr Ernest av, east, Wd 8
Eton Avenue, fr 859 Sumner av to Morningside Park, Wd 7
Euclid Avenue, fr 221 Belmont av, east to 113 Orange, Wd 7
121 116 Dickinson
Everett, fr 399 Chestnut, east to brick yard, Wd 1
122 119 Cass
F, fr Carew, east to El Paso, Wd 8
Fairbanks Place, fr 528 Worthington, north, Wd 4
26 Alert
Fairfax, fr Eddy, east to Drexel, Wd 8
Fairfield, northeast and east fr 14 Garfield to Litchfield, Wd 7
26 Greenleaf
Fairmount, fr 95 Commonwealth av to 23 Lawndale, Wd 7
Fairview, fr 53 Groveland av to Dickinson, Wd 7
— — Shawmut av
— — Waverly av
— — Commonwealth av
— — Clyfton av
Farnsworth, fr 33 Hamburg northeast to Chicopee line, Wd 1
Federal, fr 480 State, north to 235 Summer, Wds 4 and 5
1 Lincoln
5½ Armory

Left. Rt.
24 Pearl
72 Worthington
Federal Square, east of Federal, Wd 5
Fenwick Avenue, fr 469 Wilbraham rd, south, Wd 8
— Highland
— Crest
— Brooks ter
— Ina
— Bonnyview av
Fern, fr Groveland av, east to Commonwealth av, Wd 7
Ferry, fr 177½ Main, east to 266 Chestnut, Wd 2
168 169 North
Fiat, fr Sumner av, north to Packard av, Wd 8
— — Overland av
Firglade Avenue, fr 135 Sumner av to 166 Washington blvd, Wd 7
50 Spruceland av
101 104 Pineywoods av
First, fr Athol branch B & A R R, north, Wd 8
Fisk Avenue (Brightwood), fr 97 Wason av, south, Wd 1
Rowland
32 Abbe av
56 Talcott av
78 Worcester av
Demond
Hyde av
Fleetwood Avenue, fr Carew, south to Baltimore av, Wd 8
Florence, fr 260 Central to 372 Walnut, Wds 4 and 7
3 Pine
69 Beech
95 Spruce
150 143 Hancock
Florentine Gardens, fr 71 Spruceland av, south to 58 Pineywoods av, Wd 7
Florida, fr 94 Bay, north to 106 Ingersoll Grove, Wd 5
48 55 St James av
136 141 Worthington
Ford, from Abbott, west, Wd 8
— Winton
Forest, fr 189 Forest Park av to 264 Belmont av, Wd 7
Forest Park Avenue, fr 93 Fort Pleasant av, southeast, and south to Pineywoods av, Wd 7
39 Woodside ter
— Riverview
109 108 Westernview
138 Oxford
157 Mountainview
182 Randolph
189 Forest
195 Garfield
222 Maplewood ter
269 268 Sumner av
Fort, fr 294 Main, west to 41 Water, Wd 3
27 P O sq
48 Hampden st av
Fort Pleasant Avenue, fr 45 Mill, south to 76 Sumner av, Wd 7
63 Blake Hill
86 Leete av
93 Forest Park av
139 Chase av
160 Edgeland av
189 Riverview ter
234 Warner
253 Maplewood ter
Foss, fr Nursery, west, Wd 1
Foster, fr 343 Central, south, to 17 Knox, Wd 7
74 Greenacre sq
Fountain Place, fr Woodland av to 64 Belvidere av, Wd 7

Left. Rt.
— — Sylvan av
Franconia, a section annexed fr Longmeadow (see Longmeadow street directory)
Franklin, fr 119 Main, northeast to Genesee, Wds 1 and 2
102 89 North
152 149 Chestnut
173 Charles
212 Belle av
288 287 Cass
307 Vinton
— Underwood
329 Webster
380 Crane
Murray Hill av
Nursery
437 Tracy
460 Genesee
Freeman Avenue, fr Sherman av, southeast, Wd 8
— — Wilbur av
— Oakhurst
— Utica
— Hamlet
Freeman Terrace, fr Carew, southeast to Sherman av, Wd 8
— — Stockman
— — Hastings
— — Phœnix
Fremont, fr 698 Main, west to 351 Water, Wd 6
French, fr St James av, east to Atherton, Wd 8
Fresno, fr Page blvd, south, Wd 8
Frost, fr 43 Spring, east to 48 Byers, Wd 4
Fulton, fr B & A R R, north to 120 Plainfield, Wds 1 and 2
1 Cypress
53 Emery
75 Clinton
93 Vine
111 Holyoke
127 Auburn
145 Seventh
177 Sargeant
193 Bradford
217 John
243 Plymouth
G, fr Carew, east to El Paso, Wd 8
Garland Terrace, fr Sumner av south, Wd 8
— Gifford
Gardner, fr 760 Main, west to N Y, N H & H R R, Wd 6
46 Water
47 Pecousic av
92 Gardner av
111 Hanover
Gardner Avenue, fr 92 Gardner, north, Wd 6
Garfield, fr 195 Forest Park av, east to 376 Belmont av, Wd 7
14 Fairfield
33 Greenleaf
69 Churchill
98 Litchfield
Garford, fr Sumner av, north to Packard av, Wd 8
— — Overland av
Genesee, fr 494 Liberty, north to Dunn, Wd 1
28 — Franklin
George, fr 377 Maple, north to 279 Pine, Wd 7
49 Dexter
Geraldine Court, fr 658 Main, west, Wd 6
Gifford, fr Ellsworth av, east, Wd 8
— — Coolidge av
— — Garland ter
— Gilman
Gilbert Avenue, fr Boston rd to Esther, Wd 8
— — Russell av

Left. Rt.
— — Stephenson av
Gillette, fr Crane, northeast to Nursery, Wd 1
Gilman, fr Gifford, south to Clough, Wd 8
Girard Avenue, fr 337 Bay, south to 74 McKnight, Wd 8
Gladwood Avenue, fr Springfield, north to Rimmon av, Wd 1
Glen Albyn, fr Second, east to Bircham, Wd 8
Glen Road, fr 2 Cornell, west and south to 158 Clarendon, Wd 5
— McKnight Glen
Glenham, fr Carew, southeast to Coleridge, Wd 8
Glenwood, fr 119 Commonwealth av to Lawndale, Wd 7
Gold, fr 867 Armory near Springfield, east, Wd 1
Golden Rod, fr Bay, south Wd 8
Goodrich, fr 522 Liberty to Dunn, Wd 1
Gordon, fr 260 White, west to 94 Pasadena, Wd 7
Governor, fr 537 Armory, east to Penacook av, Wd 1
Goyette Place, fr 400 Water, Wd 6
Grace (Brightwood), fr 510 N Main to 355 Birnie av, Wd 1
Grand, fr 85 Malden to 103 White, Wd 7
52 53 Revere
75 Ozark
99 Wareham
Grant, fr 15 Armory, east to 96 Magazine, Wd 5
Granville, fr 239 Eastern av to Highland Div, Wd 7
Grape, fr Seymour av, east to Rosewell av, Wd 8
— Pheland av
— — Parsons av
Gray's Avenue, fr 26 Cypress, north to 29 Emery, Wd 2
Green Lane, fr Rimmon av, west, Wd 1
Greenacre Square, fr 71 Foster, Wd 7
Greenbrier, fr White, northeast to Larkspur, Wd 7
Greene, fr 243 Hancock, east to 266 Eastern av, Wd 7
46 Nelson
98 Monson
116 Greene st pl
Greene Street Place, fr 116 Greene, north, Wd 7
Greenleaf, fr 26 Fairfield, south to 240 Sumner av, Wd 7
44 53 Garfield
Greenwich, fr 256 N Main, west to 87 Birnie av, Wd 1
Greenwood, fr 101 Main, east to 336 Chestnut, Wd 2
88 93 North
Grenada Terrace, fr 361 Dickinson to 42 Pomona, Wd 7
24 Berendo
42 Ventura
53 Sorrento
Gresham Avenue, fr Boston rd to Olney av, Wd 8
— — Russell av.
— — Stephenson av
Griffin, fr 293 Chicopee rd, east, Wd 1
Grosvenor, fr 1079 North, east to 462 Chestnut, Wd 1
Grove, fr 285 N Main, east, forming junction with East Hooker at 1538 North, Wd 1
Groveland, fr 637 Dickinson, south, Wd 7

Left. Rt.
— Fairview av
Grover, fr 463 Armory to 776 Liberty, Wd 1
Groveton, fr 471 Allen, northeast, Wd 8
Guild Avenue, fr 491 State, south, Wd 5
Gunn Square, fr 136 Northampton av, east to Westford av, Wd 8
H, fr G, south, Wd 8
Hall, fr 275 Belmont av, east to 172 Dickinson, Wd 7
Hamburg, fr Springfield n old Catholic cemetery, southeast, Wd 1
33 Farnsworth
75 Los Angeles av
Van Ness av
Nevada
Hamilton, fr Lakewood av, east to Slater av, Wd 8
Hamlet, fr Freeman av, northeast to Pembroke av, Wd 8
Hampden, fr 268 Main, west to 25 Water, Wd 3
47 Hampden st av
Hampden Street Avenue, fr 47 Hampden, south to 48 Fort n Water, Wd 3
Hampshire, fr 1059 St James av, east to 1486 Carew, Wd 8
Hancock, fr 693 State, south, to 350 Mill, Wds 4, 5, and 7
41 Monroe
67 76 Union
93 96 Quincy
119 120 Tyler
143 150 Pendleton av
173 182 King
200 Queen
203 214 Lebanon
240 Warren av
243 Greene
279 Alden
285 294 Walnut and Ashley
327 328 Florence
345 344 Crosby
352 Hawthorne
374 Hawthorne ct
384 Clark
417 422 Hickory
425 434 Central
529 528 Mill
Hanover, fr 111 Gardner, south, to 84 York, Wd 6
— Norwood
37 Broad
55 Elmwood
— York
Harold, fr Ernest av, east, Wd 8
Harriet, fr 343 N Main to 710 Chestnut, Wd 1
48 47 North
Harrison Avenue, fr 381 Main, east to 90 Chestnut, Wd 3
17 Market
58 57 Dwight
66 Davis al
Harvard, fr 28 Yale, north to 15 Cornell, Wd 5
25 Amherst
57 Vassar
88 87 St James av
Harvey, fr Boston rd to 729 Berkshire av n B & A R R Wd 8
37 Brickett
57 Davenport
110 Richard
Hutchinson
Joseph
Haskin, fr Norris, south, Wd 8
Hastings, fr Kendall av, northeast to Newbury, Wd 8
— Banbury
— — Freeman

Hawley, fr 781 State, south to 96 Monroe, Wd 5
Hawthorne, fr 25 Spruce to 352 Hancock, Wd 7
Hawthorne Court, fr 374 Hancock, west, Wd 7
Hayden, fr 868 State, north, Wd 8
Hazelwood, fr Edgeland av, south and east to Cloverdale Wd 7
Hebron, fr 1179 North to 504 Chestnut, Wd 1
Herbert Avenue, fr Morton to Wilmington av, Wd 8
Herman, fr 660 Sumner av, north to Vermont, Wd 7
Heywood, fr 401 Liberty, south to Cheney Bigelow Wire Works, Wd 1
Left. Rt.
Warwick
Hiawatha, fr 524 White n Morningside Park, west to 81 Whittier av, Wd 7
Hickory, fr 417 Hancock, east by Water Shops pond to 629 Wilbraham rd, Wds 7 and 8
Mill
64 63 Walnut
148 Eastern av
Melrose pl
194 Sheffield
214 Highland Div
263 Hickory av
Alden
298 Woodbine av
— Bonnyview av
— Lakeside av
— Esther
— Belle
— Elsie
Hickory Avenue, fr 263 Hickory n Highland Div, south to pond, Wd 8
High, fr 51 Maple, east to 30 Walnut, Wd 4
14 South Church ct
70 73 School
100 Myrtle
133 Ingraham av
214 Woodworth av
High School Court, fr 221 State, south to Temple, Wd 4
High Street Place, fr 18 Woodworth av, west, Wd 4
Highland, fr Fenwick av, east to Lakeside av, Wd 8
Highland Court, fr 9 Catharine to 20 Mason, Wd 8
Highland Terrace, fr junc St James blvd and Page blvd, north to Cottage, Wd 8
Hillman, fr 349 Main, east to 280 Dwight, Wd 3
22 Barnes
Hillside Place, fr 35 Richelieu ct, east, Wd 6
Hobson, fr 565 Berkshire av, south, Wd 8
4 Dewey
61 Bagley
Holland Road, fr 533 North Main, east to Atwater ter, Wd 1
— — Chestnut
Hollywood, fr 521 Dickinson to 690 Belmont av, Wd 7
Commonwealth av
Holyoke, fr 72 Main, west, to 111 Fulton, Wd 2
Home, fr Penacook av to 898 Liberty, Wd 1
Homer, fr 1035 State to 228 Wilbraham rd, Wd 8
Hooker, fr 268 N Main, west to B & M R R, Wd 1
Birnie av

Hope, fr Lakewood av, east to Slater, Wd 8
Horace, fr 181 Dickinson, northeast to 155 Orange, Wd 7
Hortense, fr Tilton, east, Wd 8
Houghton Avenue, fr Sumner av, north to Plumtree rd, Wd 8
Left. Rt.
— — Allen
— — Arvilla av
Houston, fr Arnold av, east, Wd 8
Howard, fr 570 Main, west to Conn river, Wd 3
17 Howard pl
93 92 Water
125 122 N Y, N H & H R R
126 Mechanics row
Howard Place, fr 17 Howard, south, Wd 3
Howes, fr 1043 Sumner av, south, Wd 8
Hubbard Avenue, fr 609 Main, east to 20 Dale, Wd 6
32 Willow
Hudson, fr Allen, north to Packard av, Wd 8
— Sumner av
— Metz pl
— — Overland av
Hughes Avenue, fr Woodlawn, east to Sylvan av, Wd 7
Humbert, fr Norris to Peer, Wd 8
Hunt Terrace, fr 137 Allen, north, Wd 7
Hunter Place, fr 926 State, north, Wd 8
Huntington, fr 224 N Main to 65 Birnie av, Wd 1
Huron, fr Chicopee rd, west to St Lawrence av, Wd 1
— — Connecticut av
Hutchinson, fr Harvey, northeast to Cobb, Wd 8
Hyde Avenue (Brightwood), fr 609 Plainfield, east to 24 Fisk av, Wd 1
Ina, fr Fenwick av, east to Lakeside av, Wd 8
Ingersoll Grove, fr 1110 Worthington, north and west to 191 Bowdoin, Wd 5
45 McKnight Glen
106 Florida
Ingraham Terrace, fr 133 High south to 344 Union, Wd 4
Ionia, fr 1460 State, north, Wd 8
Irvington, fr 783 Sumner av to Morningside Park, Wd 7
Isabelle, fr 127 Balis, east to Tilton, Wd 8
Island Pond Road, fr Allen n Highland Div R R, Wd 8
— Warehouse
Itendale, fr 746 Belmont av, south, Wd 7
James, fr 196 Walnut, south to 112 Cedar, Wd 4
Jane, fr Berkshire av bey Bay, south, Wd 8
Jasper, fr 158 Boston rd, north to 207 Berkshire av, Wd 8
Jefferson Avenue, fr 187 N Main, east to 626 Chestnut, Wd 1
78 75 North
Jennett Avenue, fr 79 St James Circle n dry bridge, east, Wd 8
John, fr 26 Plainfield, west to 217 Fulton, Wd 1
Johnson, fr 225 Dickinson, east to 159 Pasadena, Wd 7
— Earl
92 — Ranney
Joseph, fr 308 Allen, south to Mansfield, Wd 7
Joseph, fr Harvey, northeast to Cobb, Wd 8
Judson Avenue, fr Carew, northeast to Roy, Wd 8
Juliet, fr Allen, south, Wd 8
Keith, fr 245 Belmont av, east to 150 Dickinson, Wd 7
Kendall Avenue, fr Liberty, southeast, Wd 8
Left. Rt.
— Hastings
— — Phœnix
— Sherman av
— Wilbur av
— Worthy
— Van Buren av
Kensington Avenue, fr 235 Oakland to 16 Pasadena, Wd 7
80 — Earl
128 Ranney
Kenwood Park, fr 423 Belmont av to 258 Dickinson, Wd 7
Kenwood Terrace, fr 380 Sumner av to 420 Belmont av, Wd 7
Kibbe Avenue, fr 826 Worthington, north to 173 Summer, Wd 4
Kimberly Avenue, fr Allen east to White, Wd 7
King, fr 181 Walnut, east to Westford av and bey, Wds 4, 5, 7, and 8
96 97 Hancock
125 Lebanon pl
145 Nelson
163 Prince
191 Merrick av
230 233 Eastern av
272 273 Logan
291 Highland Div
Wilbraham av
328 Northampton av
Westford av
— Massachusetts av
— Dunmoreland av
— Albemarle av
Kingsley, fr Upland, east to Baltimore av, Wd 8
Knox, fr 60 Windsor to 258 Mill, Wd 7
16 17 Foster
26 — Dexter
44 — Newman
88 — Smith
Ladd, fr 287 Eastern av to 74 Logan, Wd 7
Lafayette, fr 83 Amherst, northeast, to 379 St James av, Wd 8
Lake Drive on shore Five Mile Pond, Wd 8
Lakeside Avenue, fr Wilbraham rd, south to Hickory, Wd 8
— Elsie
— Highland
— Belle
— Crest
— Esther
— Brooks ter
— Ina
Lamont, fr Duncan n Boston rd to Olney av, Wd 8
Langdon, fr Penacook av to 920 Liberty, Wd 1
— LeRoy pl
Larkspur, fr White, east to Brunswick, Wd 7
Lathrop, fr Gillette, north to Foss, Wd 1
Laurel Avenue (Brightwood), fr 550 Plainfield, west to Conn river, Wd 1
Laurence, fr Carew, south to Griffin, Wd 8
La Verne Avenue, fr 60 Marengo Park, west to 74 Bellevue av, Wd 7
Lawn, fr Audubon, east, Wd 7
Lawndale, fr 696 Belmont av to Glenwood, Wd 7
Left. Rt.
23 Fairmount
Glenwood
Lawrence, fr White, east to Kimberly, Wd 7
Lawton, fr Delmore, east to Tansey, Wd 8
Leavitt, fr Berkshire av to Lorenzo, Wd 8
— — Silas
Lebanon, fr 239 Walnut, east to 224 Eastern av Wds 4 and 7
60 59 Hancock
90 Lebanon pl
103 Nelson
130 Prince
154 Merrick av
Lebanon Place, fr 90 Lebanon, north to 125 King, Wd 7
Ledyard, fr 232 Armory, west to 525 Liberty, Wd 1
Leete Avenue, fr 86 Fort Pleasant av, west to 25 Long Hill, Wd 7
— Long View av
— Coomes av
Lehigh, fr Chicopee rd, north to Porter av, Wd 8
Lenox, fr 487 Sumner av to Forest Park, Wd 7
LeRoy Place, fr Langdon, north, Wd 1
Leslie Terrace, fr 562 Liberty, west, Wd 1
Lester, fr 640 Sumner av, north to Vermont, Wd 7
Lexington Avenue, fr 591 Chestnut, east to 150 Massasoit, Wd 1
Lewis, fr Ernest av, east, Wd 8
Leyfred Terrace, fr 67 Belmont av, Wd 7
Liberty, fr 201 Main to Chicopee line, Wds 1, 2, and 8
78 North
152 153 Chestnut
178 181 Charles
286 Cass
320 Vinton
350 Webster
370 Murray Hill av
380 Nursery
401 Heywood
412 Columbia ter
458 Tracy
494 Genesee
522 Goodrich
525 Ledyard
540 553 Wolcott
562 Leslie ter
592 591 Armory
711 Phoenix
738 Cleveland
776 Grover
792 Penacook av
— Kendall av
— Banbury
822 825 Carew
861 Woodmont
880 Home
920 Langdon
924 Wentworth
950 Taft
961 Roy
990 991 Chicopee rd
Lillian, fr 17 Oak, south to 20 Orleans, Wd 5
Lincoln, fr 1 Federal, east to 22 Bowdoin, Wd 5
82 81 Magazine
Linden, fr 369 Chestnut, east to 120 Cass, Wd 2
Linnell, fr 1478 Carew to Arthur, Wd 8
32 Birch
Anne
Russell
Davis
Linwood, fr St James av, east to Atherton av, Wd 8

Litchfield, fr 98 Garfield, north and east to 316 Belmont av, Wd 7

Lloyd Avenue, fr Boston rd, south, Wd 7

Locust, fr 867 Main, south and east to Mill junc Dickinson, Wds 6 and 7

Left.	Rt.	
	21	Palmer av
	49	Warriner av
	69	Mill

Lodge, fr Nursery west, Wd 1

Logan, fr Chapel, south to 180 Alden, Wds 7 and 8

4		King
30		Granville
	45	Baxter av
50		Olive
74		Ladd
90		Collins

Lois, fr 1540 State, north to Lorenzo, Wd 8

Lombard, fr 732 Main, west to 391 Water, Wd 6

Long Hill, fr Main, south and west to Main at Pecousic, Wd 7

25		Leete av
43		Edgeland av
149		Warner
185		Sumner av
247		Spruceland av
273		Cherryvale av
	268	Buena Vista plaza
331		Washington blvd

Long Terrace, fr Newbury, northeast to Marjorie, Wd 8

Long View Avenue, fr Leete av, south to Edgeland av, Wd 8

Longfellow Terrace, fr 550 White n Morningside Park, west to 107 Whittier av, Wd 7

Longmeadow, fr Main at Pecousic brook to Longmeadow line, Wd 7

Lorenzo, fr Margerie to Dimmick, Wd 8

	—	Lois
—		Sylvester
	—	Tilton
—		Nason
	—	Burghardt
	—	Leavitt

Loring, fr 710 Main, west to 371 Water, Wd 6

Lorraine, fr Woodlawn, west to Clyfton av, Wd 7

Lorraine Avenue, fr Berkshire av, southeast, Wd 8

Los Angeles Avenue, fr 75 Hamburg, east, Wd 1

Lowell, fr 162 Plainfield to Conn river, Wd 1

Lydia, fr Benham, east, Wd 8

Lyman, fr 237 Main, east to 212 Spring, Wds 3 and 4

	81	Dwight
130	131	Chestnut
200	199	Spring

Lyndale, fr 695 Sumner av to 775 Belmont av, Wd 7

Madison Avenue, fr 280 Central, north, Wd 4

Magazine, fr 550 State, north to 967 Worthington, Wd 5

	—	St James av
74	71	Lincoln
96		Grant
148		Armory

Magnolia Terrace, fr 97 Sumner av to 210 Washington blvd, Wd 7

58	59	Spruceland av
110	113	Pineywoods av

Main, fr Carew, south to Pecousic brook, Wds 1, 2, 3, and 6

Left.	Rt.	
	2	Sargeant
21		Bond
	32	Seventh
49		Patton
	58	Auburn
73		Essex
	72	Holyoke
89		Tenth
	90	Vine
101		Greenwood
	102	Clinton
119		Franklin
	132	Emery
145		Congress
161		Sharon
177½		Ferry
	196	Cypress
201		Liberty
219		Cooley pl
	236	Railroad ter
	236	Railroad
237		Lyman
	268	Hampden
269		Taylor
	294	Fort
297	306	Worthington
323	336	Bridge
349		Hillman
	368	Besse pl
383		Harrison av
	388	Vernon
403		Townsley av
	410	Pynchon
427		East Court
	444	Court
461		Sanford
	464	Elm
503	498	State
521		Stockbridge
	526	Bliss
533		Crossett av
547		Cross
565		Peabody la
	570	Howard
575		Park
	594	Vaille av
589	604	Union
	618	Wilcox
609		Hubbard av
621	636	William
641		Winthrop
	658	Geraldine ct
	668	Margaret
659		Morris
679		Central
	698	Fremont
705		Adams
	710	Loring
715		Saratoga
	732	Lombard
745		Montpelier
	750	Arlington ct
	760	Gardner
783		Marble
	786	Norwood
801		Wendell av
	802	Broad
	828	Elmwood
833		Rutledge av
	836	York
857		Acushnet av
867		Locust
937		Mill
	956	Mill River la
—		Long Hill
	1056	Pecousic av
1133		South st ct

Maine, fr St James av, east to Atherton av, Wd 8

Malden, fr 36 Allen to 210 Orange, Wd 7

85	—	Grand

Manhattan, fr 359 Walnut, east to 336 Eastern av, Wd 7

Manilla Avenue, fr Jasper, east to Ralph, Wd 8

Mansfield, fr 263 White, west to Kimberly, Wd 7

Maple, fr 187 State, southeast to 218 Mill, Wds 3, 4, 6, and 7

Left.	Rt.	
	16	Stockbridge
25		Temple
	44	Cross
51		High
	74	Park
85	86	Union
131		Mulberry
161		Avon pl
171		Cemetery av
175	186	Central
287		Maple ct
	338	Crescent Hill
349	364	Pine
377		George
411		Smith

Maple Court, fr 287 Maple, east to Pine, Wd 4

Mapledell, fr 964 State to 66 Burr, Wd 8

Maplewood Terrace, fr 253 Fort Pleasant av to 226 Forest Park av, Wd 7

60	63	Randolph
64	65	Riverview ter
70	71	Firglade av
100	99	Washington rd

Marble, fr 783 Main, east, Wd 6

Marengo Park, fr 215 Belmont av to 98 Dickinson, Wd 7

60		La Verne av

Margaret, fr 668 Main, west to N Y, N H & H R R, Wd 6

78	79	Water

Margerie, fr 1524 State, north, Wd 8

—		Isabelle

Marion, fr Pease, north to 315 Bay, Wd 8

116	117	McKnight

Marjorie Avenue, fr Carew to Roy, Wd 8

		Woodmont

Market, fr 130 State, north to 17 Harrison av, Wd 3

28	27	Sanford
48	47	East Court
70		Townsley av

Marlboro Avenue, fr 1167 State to 358 Wilbraham rd, Wd 8

Marlborough, fr 79 Wellington, east to Carlisle, Wd 8

80		Middlesex
		Suffolk
		Bristol
228		Norfolk

Marsden, fr Berkshire av, north to Bay, Wd 8

—		Newhall
—		Dalton pl
—		Crisner pl
—		Sidney pl

Marshall Place, north fr 393 Walnut to 376 Eastern av, Wd 7

Martin, fr Audubon, east and south, Wd 8

Maryland, fr Dickinson, west to Trafton rd, Wd 7

Mason, fr 838 State, north to 27 Pease, Wd 8

20		Highland ct

Mason Place, fr 226 Dickinson, east, Wd 7

Massachusetts Avenue, fr 161 Wilbraham rd, south, Wd 8

		Westford Circle

Massasoit, fr 222 Carew, north to Pratt, Wd 1

	51	Massasoit pl
88	81	Prospect
150		Lexington av
182		Montmorenci
220		Chapin ter

Massasoit Place, fr 51 Massasoit to 33 Bartlett av, Wd 1

Mattoon, fr 99 Chestnut, east to 16 Salem, Wd 4

Maxwell Place, fr Winton, west, Wd 8

Maynard, fr 1048 State, north to Acorn, Wd 8
80 81 Shattuck
McKnight, fr 109 Sherman, east to Girard av, Wds 5 and 8
Left. Rt.
23 24 Catharine
43 48 Bowles
67 60 Marion
McKnight Glen, fr 45 Ingersoll Grove, north to Glen rd, Wd 5
Mechanic, fr 266 Water, west to Conn river, Wd 3
— — N Y, N H & H R R
Mechanics Row, fr 126 Howard to 125 Bliss, Wd 3
Medford, fr 302 N Main, west to 139 Birnie av, Wd 1
Melrose, fr 441 Walnut, east to 392 Eastern av, Wd 7
— Melrose ct
Melrose Court, fr 30 Melrose, east to 376 Eastern av, Wd 7
Melrose Place, fr 435 Eastern av to 204 Hickory, Wd 7
Melville Avenue, fr St James av, west to Savoy av, Wd 8
Merida, fr St James av, east, Wd 8
Merrick Avenue, fr 191 King to 154 Lebanon, Wd 7
Merrick Terrace, junc State, Maple, and Chestnut, Wd 4
Merrimack Avenue, fr Carew, southeast to Chicopee rd, Wd 8
— — Victoria
— — Melville av
— Cuff av
Merritt Avenue, fr Jasper, east to Ralph, Wd 8
Merwin, fr 429 N Main, east to 826 Chestnut, Wd 1
Metz Place from Hudson east, Wd 8
Middle, fr 973 Carew, south to Griffin, Wd 8
— — Bugbee
Middlesex, fr 297 Wilbraham rd, south, Wd 8
Marlborough
Milford Avenue, fr Farnsworth southeast, Wd 1
Mill, fr 937 Main, east to 61 Hickory, Wds 6 and 7
45 Fort Pleasant av
47 Belmont av
49 Locust
158 Pine
218 Maple
258 Knox
288 Cherry
Locust
321 Orange
349 Noel
350 Hancock
382 Chester
472 Central
Mill River Lane, fr 956 Main, west, Wd 6
Miller, fr 589 Armory, east to Penacook av, Wd 1
Milton Avenue, fr 435 Wilbraham rd, to Byron av, Wd 8
Monmouth, fr 23 Dorchester to 46 Berkeley, Wd 8
25 Amherst
59 Yale
Monroe, fr 41 Hancock, east to 38 Colton, Wds 5 and 8
96 Hawley
110 Winchester
138 139 Eastern av
Monrovia, fr Cottage, south, Wd 8
Monson, fr 98 Greene, north, Wd 7
Montmorenci, fr 621 Chestnut, east to 182 Massasoit, Wd 1
Montpelier, fr 745 Main, east to Niagara, Wd 6
Montrose, fr 936 State to Burr, Wd 8
Moore Avenue, fr 584 Plainfield, west to Conn river, Wd 1
Mooreland Avenue, fr 584 Carew, north to Van Horn av, Wd 1
Morgan, fr 71 N Main, east to 1168 North, Wd 1
Left. Rt.
11 Sheridan la
Morningside Park, fr 535 White east, Wd 7
Irvington
Trinity ter
Morrell, fr 660 Carew, north to Governor, Wd 1
Morris, fr 659 Main, east and south to 94 Central, Wd 6
76 Dale
Morton, fr Boston rd to Delaware av, Wd 8
Stevenson av
Olney av
Bissell av
Herbert av
Bayard av
Mountainview, fr 230 Belmont av to 157 Forest Park av, Wd 7
44 — Westernview
Mulberry, fr 131 Maple, east and north to 379 Union, Wd 4
64 School
94 Ridgewood pl
100 Ridgewood ter
Murray Hill Avenue, fr 370 Liberty, north to 367 Franklin, Wd 1
Myrtle, fr 317 State, south to 98 High, Wd 4
Myrtle Terrace, fr 329 State, south, Wd 4
Napier, fr Armory opp Ledyard, east, Wd 8
Nason, fr Lorenzo to Peer, Wd 8
— Norris
Nathaniel, fr Silas to Norris, Wd 8
Nelson, fr 145 King, south to 46 Greene, Wd 7
34 Lebanon
Nelson, fr Nursery, north to Goodrich, Wd 1
Nevada Avenue, fr 122 Hamburg, east, Wd 1
New, fr 32 East Court, north and east to 162 Dwight, Wd 3
Newbury, fr 893 Carew, south, to bey Phoenix, Wd 8
— Stockman
— Hastings
Newhall, fr Marsden, northeast to Dalton pl, Wd 8
Newland, fr 258 Plainfield to Conn river, Wd 1
Newman, fr 25 Dorn, east to 44 Knox, Wd 7
Newport, fr Brandon av, west, Wd 8
— — Elmore av
— Andover
— Barre
Niagara, fr Saratoga, south to Oswego, Wd 6
Noble, fr North Main, east to Chestnut, Wd 1
Noel, fr 349 Mill, east to 318 Oakland, Wd 7
116 Shamrock av
Norfolk, fr 373 Wilbraham rd, south, Wd 8
— — Marlborough
Norman, fr Carew to Roy, Wd 8
Norris, fr Nason to Haskin, Wd 8
— Cloran
— — Dimmick
— Samuel
Left. Rt.
— Alice
— Elijah
— Humbert
— Nathaniel
— Benham
North, fr B & A R R, north to Cumberland, Wds 1 and 2
560 561 Liberty
604 603 Ferry
652 651 Sharon
686 685 Congress
728 729 Franklin
766 765 Greenwood
818 817 Tenth
860 859 Essex
904 903 Patton
956 955 Bond
1016 1015 Carew
1079 Grosvenor
1094 Church
1129 Ringgold
1168 Morgan
1179 Hebron
1227 Allendale
1252 Osgood
1279 Brookline av
1338 1339 Bancroft
1434 1433 Jefferson av
1472 1471 Calhoun
1537 Alexander
1538 E Hooker
1538 Grove
1614 1613 Waverly
1668 1665 Harriet
Cumberland
North Church Alley, fr Symonds av, west to 63 Water Wd 3
— — Broadway
North Main, continuation Main fr Carew, north Chicopee line, Wd 1
2 Sargeant
18 Bradford
41 Church
71 Morgan
111 Osgood
149 Bancroft
178 Arch
187 Jefferson av
202 Sheldon
223 Calhoun
224 Huntington
256 Greenwich
257 E Hooker
268 Hooker
285 Grove
302 Medford
307 Waverly
326 Portland
343 Harriet
360 Thomas
367 Cumberland
394 Douglas
397 Dover
426 Alfred
429 Merwin
452 Donald
455 Eagle
484 Walter
— Noble
512 Grace
533 Holland rd
580 Wason av
Northampton Avenue, fr 105 Wilbraham rd, south, Wd 8
66 Southampton
114 Beverly
330 King
Norwood, fr 786 Main, west to 17 Hanover, Wd 6
47 46 Pecousic av
Nursery, fr 380 Liberty, north, Wd 1
Franklin
Oak, fr 563 State, south to 115 Walnut, Wd 5
17 Lillian
34 Charter av

Left. Rt.
54 Dymond
61 60 Union
79 Quincy
111 Tyler
Oak Grove Avenue, fr 996 State, northeast to 453 Bay, Wd 8
83 Shattuck
89 Centre
94 Burr
— Acorn
Oakdale, fr Page blvd, south to Athol branch B & A R R, Wd 8
Oakhurst, fr Freeman av, northeast to Pembroke av, Wd 8
Oakland, fr 364 Sumner av, north to 18 Allen, Wd 7
80 81 Belmont av
168 167 Dickinson
199 Bloomfield
235 Kensington av
264 265 Orange
316 Noel
334 Shamrock
Oakwood Terrace, fr Bay, south, Wd 8
Oklahoma, fr St James av, east, Wd 8
Olive, fr 265 Eastern av to Logan, Wd 7
Olney Avenue, fr Morton to Wilmington av, Wd 8
Ontario, fr Chicopee rd, west to St Lawrence av, Wd 1
— — Connecticut av
Orange, fr june Mill and Dickinson, east to 292 Allen, Wd 7
— Euclid av
150 Shamrock
155 Horace
180 179 Oakland
210 Malden
236 Revere
249 Earl
262 Ozark
288 Wareham
311 Ranney
340 White
350 Thayer av
385 Claremont
423 Palm
Orchard, fr 224 Plainfield to Conn river, Wd 1
Orlando, fr 645 Sumner av, south to 713 Belmont av, Wd 7
Orleans, fr 607 State, south to 20 Pendleton av, Wd 5
20 Lillian
63 64 Union
85 86 Quincy
96 Orleans ct
113 114 Tyler
125 Carpenter ct
Orleans Court, fr 96 Orleans, north of Tyler, west, Wd 5
Ormond, fr 639 Belmont av to 595 Sumner av, Wd 7
Osgood, fr 111 N Main, northeast to 1252 North, Wd 1
Oswego, fr Niagara, northeast, Wd 6
— Richmond
— Bayonne
Outing Lane, see Saratoga
Overland Avenue, fr Abbott, east, Wd 8
— — Benz
— — Chalmers
— — Dayton
— — Emerson
— — Fiat
— — Garford
— — Hudson
— Regal
Oxford, southwest fr 138 Forest Park av to 64 Riverview ter, Wd 7
Ozark, fr 75 Grand to 262 Orange, Wd 7
Packard Avenue, fr Benz, east to Regal, Wd 8
Left. Rt.
— Chalmers
— Dayton
— Emerson
— Fiat
— Garford
— Hudson
Page Boulevard, fr St James av at B & A R R bridge, northeast, Wd 8
— St James Circle
— Jennett av
— Highland ter
— — Santa Barbara
— — Monrovia
— Fresno
— Duryea
— Stevens
— — Cottage
— — Rumrill rd
— Robbins
— Curve
— Oakdale
— First
— — Second
— — Bircham
Palm, fr 423 Orange to Crown, Wd 7
Palmer Avenue, fr 21 Locust, east to Crescent Hill, Wd 6
Parallel, fr 947 Carew, south to Griffin, Wd 8
— — Silver
Park, fr 575 Main, east to 74 Maple, Wd 3
33 40 Willow
Parker, fr Ind Orchd through Sixteen Acres to E Longmeadow town line, Wd 8
— — Boston rd
— Stony Hill rd
— — Wilbraham rd
— Plumtree rd
— Sixteen Acre rd
— — Allen
Parkside Avenue, fr 560 Carew, north to Van Horn av, Wd 1
Parkwood, fr 441 Sumner av to Forest Park, Wd 7
Parsons Avenue, fr Boston rd, south to Wilbraham rd, Wd 8
— — Apple
— — Peach
— — Plum
— — Pear
— — Grape
Pasadena, fr 184 White, south to 122 Alderman, Wd 7
14 — Kensington av
48 — Bloomfield
— 59 Dawson
78 — Johnson
— Gordon
— 117 Scott
Patterson Avenue, fr Boston rd, south to Houston, Wd 8
— — Russell av
Patton, fr 49 Main to 390 Chestnut, Wd 2
96 95 North
Peabody Lane, fr 565 Main, east to 54 Willow, Wd 3
Peach, fr Seymour av, east to Rosewell av, Wd 8
— — Pheland av
— — Parsons av
Pear, fr Seymour av, east to Rosewell av, Wd 8
— — Pheland av
— — Parsons av
Pearl, fr 123 Chestnut, east to 24 Federal, Wd 4
47 Salem
69 70 Pearl st pl
87 88 Spring
Left. Rt.
114 Byers
315 314 Federal
Pearl Street Place, across and intersecting Pearl at 69 and 70, north, Wd 4
36 Winter
Pease, fr 65 Catharine, east to Marion, Wd 8
70 Bowles
— Mason
Pecousic, a section on Long Hill, n Forest Park
Pecousic Avenue, fr 47 Gardner, south, parallel with Main to Main, Wd 7
— — Norwood
— — Broad
67 66 Elmwood
— — York
— Agawam
Peer, fr Sylvester to Humbert, Wd 8
— Nason
— Cloran
— Dimmick
— Alice
Pembroke Avenue, fr Wilbur av, southeast, Wd 8
— Oakhurst
— Utica
— Hamlet
Penacook Avenue, fr 792 Liberty, north to Carew, Wd 1
Woodmont
Governor
Home
Wait
Langdon
Miller
Pendleton Avenue, fr 135 Walnut, east to 158 Eastern av, Wd 5
20 Orleans
120 119 Hancock
185 Pierce av
Pheland Avenue, fr Boston rd, south to Grape, Wd 8
— Apple
— — Peach
— — Plum
— — Pear
Phillips Avenue, fr Boston rd, south, Wd 8
Phoenix, fr 711 Liberty, east to Newbury, Wd 8
21 Clantoy
47 Cherrelyn av
Newbury
Pierce Avenue, fr 185 Pendleton av, south, Wd 5
Pine, fr 138 Walnut, south to 158 Mill, Wds 4, 6, and 7
147 152 Cedar
183 — Florence
195 196 Central
225 Pine st ct
244 Maple ct
265 Windsor
279 George
305 324 Maple
360 Crescent Hill
Pine Street Court, fr 225 Pine, n Central, south, Wd 7
Piney Place, fr 472 Dickinson, west, Wd 7
Pineywoods Avenue, fr 288 Washington blvd to 344 Forest Park av, Wd 7
56 Florentine Gardens
96 97 Magnolia ter
136 133 Firglade av
171 Washington blvd
178 Washington rd
Plain, fr Ernest av, east, Wd 8
Plainfield, fr 10 Sargeant to Chicopee line, Wd 1
10 Bradford
26 John

Left. Rt.
56 Plymouth
120 Fulton
128 123 B & M R R
140 West
162 Lowell
194 Washburn
224 Orchard
258 Newland
284 Clyde
316 Roseland
344 Division
370 Whiting
428 Clayton
454 453 Rowland
486 485 Abbe av
16 Brightwood av
517 Talcott av
543 Worcester av
550 Laurel av
573 Demond
584 Moore av
609 Hyde av
633 Wason av

Plankington Avenue, fr Boston rd, south to Houston, Wd 8
— Russell av

Pleasant, fr 626 State, north to 73 Bay, Wd 5

Pleasant Place, fr St James av, east to Carew, Wd 8

Plum, fr Seymour av, east to Rosewell av, Wd 8
— — Pheland av
— — Parsons av

Plumtree Road, fr 513 Allen bey railroad, east to Parker, Sixteen Acres, Wd 8
— Eddywood av
— Wheeler av
— Houghton av
— Whittum av
— Winton
— Abbott

Plymouth, fr 243 Fulton, east to 56 Plainfield, Wd 1

Pomona, fr 580 Sumner av to 2 Scott, Wd 7
— Grenada ter
— Vermont

Porter Avenue, fr 694 St James av, west, Wd 8
— Alpha
— Lehigh

Portland, fr 326 N Main, west to 167 Birnie av, Wd 1

Portsmouth, fr 357 Eastern av to Sheffield, Wd 7

Post Office Square, fr 27 Fort to 90 Worthington, Wd 3

Potter Place, fr Wilbraham av, Wd 8

Pratt, fr 665 Chestnut, east to Massasoit, Wd 1

Prescott, fr 600 White, south to 875 Belmont av, Wd 7

Prince, fr 163 King to 130 Lebanon, Wd 7

Princeton, fr 364 Bay, north to 77 Cornell, Wd 8
41 Berkeley
60 71 Yale
90 87 Amherst
122 Vassar
150 151 St James av

Priscilla, fr 474 White, west to 31 Whittier av, Wd 7

Prospect, fr 527 Chestnut, northeast to 252 Carew, Wd 1
27 Prospect ter
45 Prospect ter
56 53 Massasoit
95 Bartlett av

Prospect Terrace, fr 27 Prospect southeast, then north to 45 Prospect, Wd 1

Pynchon, fr 410 Main, west to 135 Water, Wd 3

Queen, fr 213 Walnut, east to 200 Hancock, Wd 4

Quincy, fr 79 Oak, east, Wds 5 and 8
Left. Rt.
38 39 Orleans
84 Stebbins
136 133 Hancock
272 265 Eastern av
297 Colton

Railroad, fr 236 Main, west to 1 Water, Wd 3

Railroad Terrace, from 236 Main, west, Wd 2

Ralph, fr 209 Berkshire av to Boston rd, Wd 8

Randall Avenue, fr 191 Allen, east, Wd 7

Randolph, fr 134 Sumner av to 172 Forest Park av, Wd 7
62 59 Maplewood ter
— Riverview ter

Ranney, fr 311 Orange, south to 84 Alderman, Wd 7
Kensington av
Bloomfield
159 — Johnson
Wilmont
Alderman

Raymond Avenue, fr 642 Carew north, Wd 1

Redlands, fr Cottage, south, Wd 8

Reed, fr 1081 State to 264 Wilbraham rd, Wd 8

Regal, fr Overland av, northwest, Wd 8
— Packard av

Revere, fr White, cor Allen to 236 Orange, Wd 7
73 74 Grand

Richard, fr 110 Harvey, west, Wd 8

Richelieu Court, fr 83 Adams, south, Wd 6
23 Richelieu pl
26 Saratoga
35 Hillside pl

Richelieu Place, fr 23 Richelieu ct, east, Wd 6

Richmond, fr Saratoga, south to Oswego, Wd 6

Ridgewood Court, fr 304 Union, north, Wd 4

Ridgewood Place, fr 94 Mulberry, north to 327 Union, Wd 4

Ridgewood Terrace, fr 100 Mulberry, north to Union, Wd 4

Rimmon Avenue, fr Atwater ter, east to Springfield at R C cemetery, Wd 1
— Green lane
— Weaver Ramble
— Bedford rd
— Crestwood
— Gladwood av

Ringgold, fr 1129 North, east to 478 Chestnut, Wd 1

Rio Vista, fr Second, east to Bircham, Wd 8

Ripley Place, fr 71 St James av, south, Wd 5

Rittenhouse Terrace, fr Sumner av, north to Daviston av, Wd 7

Riverview, fr 34 Riverview ter, north to 106 Forest Park av, Wd 7
30 Chase av

Riverview Terrace, fr 189 Fort Pleasant av to 56 Maplewood ter, Wd 7
34 Riverview
64 Oxford

Robbins Road, fr Page blvd, north to Chicopee line, Wd 8

Rochelle, fr 251 Wilbraham rd, south, Wd 8

Roosevelt Avenue, fr Woodlawn, east to Sylvan av, Wd 7

Roseland, fr 316 Plainfield, west, Wd 1

Rosemont, fr Edgemont, south, Wd 7

Rosewell Avenue, fr Boston rd, south to Grape, Wd 8
Left. Rt.
— Apple
— Peach
— Plum
— Pear

Round Hill, bounded by Arch, Plainfield, and N Main, Wd 1

Rowland Avenue, fr river bank, east to railroad track, Wd 1
139 140 Plainfield
164 Fisk av
200 B & M R R track

Roy, fr 961 Chicopee rd n Liberty, east, Wd 8

Rumrill Road, fr Cottage to the Chicopee line, Wd 8

Rupert, fr White, east to Kimberly av, Wd 7

Rush Avenue, fr 537 Berkshire av bey Bay, south, Wd 8

Ruskin, fr Eleanor rd, west, Wd 7

Russell, fr 1573 Carew to Cottage, Wd 8

Russell Avenue, fr Boston rd, east to Plankington av, Wd 8
— Lamont av
— — Gresham av
— — Gilbert av
— — Arnold av
— — Patterson av

Rutland, fr 86 Wilbraham rd to 903 State, Wd 8

Rutledge Avenue, fr 833 Main, east, Wd 6

Sachem, fr 93 Dickinson, east, Wd 7

Sackett Place, fr 793 Worthington, south, Wd 4

Salem, fr 47 Pearl, south and east to 108 Spring, Wd 4
Elliot
Mattoon

Samuel, crossing Silas to Norris, Wd 8

Sanford, fr 461 Main, east to 48 Dwight, Wd 3
14 9 Market

San Miguel, fr St James av, east, Wd 8

Saratoga, fr 715 Main, east to 26 Richelieu ct, Wd 6
— Richmond
— Bayonne

Sargeant, fr 2 Main, west to 177 Fulton, Wd 1
10 Plainfield

Savoy Avenue, fr Carew, southeast to Chicopee rd, Wd 8
— Victoria
— Melville av

Schley, fr 31 Dewey, south, Wd 8

School, fr 291 State, south, to 62 Mulberry, Wd 4
22 Temple
49 50 High
83 82 Union

Scott, fr 296 White to junc Pomona and Alderman, Wd 7

Searle Place, fr 383 Walnut, east, Wd 7

Second, fr Athol branch B & A R R, northeast to Chicopee Falls rd, Wd 8
— Depot
— — Tremont
— — Page blvd
— Glen Albyn
— Rio Vista

Seventh, fr 32 Main, west to 145 Fulton, Wd 2

Sewell, fr Boston rd, north to Joseph, Wd 8

Seymour Avenue, fr Boston rd, south to Grape, Wd 8

Left.	*Rt.*	
—		Peach
—		Plum
—		Pear

Shamrock, fr 334 Oakland, west and south to 150 Orange, Wd 7

—	45	Noel

Sharon, fr 161 Main, east to 280 Chestnut, Wd 2

194	193	North

Shattuck, fr 88 Oak Grove av to Austin, Wd 8

28	29	College
48	49	Maynard
	83	Willard av
	113	Cortland

Shawmut Avenue, fr 3 Washington, south, Wd 7

—	—	Fairview

Sheffield, fr 191 Alden to 194 Hickory, Wd 7

	—	Portsmouth
	—	Shillingford
	—	Colchester

Shefford, fr 201 Springfield, north, Wd 1

Sheldon, fr 202 N Main, west to 23 Birnie av, Wd 1

Sheridan Lane, fr 11 Morgan, south to 14 Church, Wd 1

Sherman, fr 780 State, north to 14 Clarendon, Wd 5

	109	McKnight
154	151	Bay

Sherman Avenue, fr Kendall av, northeast to Chicopee rd, Wd 8

	—	Freeman av
—	—	Newbury

Sherrington Court, fr 443 Chestnut, east, Wd 1

Shillingford, fr 375 Eastern av, east to Sheffield, Wd 7

Short, fr Martin, east, Wd 8

Short, fr Watling, north to Curve, Wd 8

Sidney Place, fr Marsden, east, Wd 8

Silas, fr Tilton to Benham, Wd

—	59	Burghardt
—	—	Leavitt
—	—	Samuel
—	—	Elijah
—		Nathaniel
	—	Eastland

Silver, fr 901 Armory, east, Wd 1

Sixteen Acre Road, fr Parker (Sixteen Acres) to Longmeadow line, Wd 8

		Allen

Sixteen Acres, portion of Parker, south of Boston rd, six miles east of Court Square, Wd 8

Slater Avenue, fr Boston rd, south, Wd 8

Smith, fr 411 Maple, northeast to 88 Knox, Wd 7

12		Dorn

Smith, fr Jasper, east to Ralph, Wd 8

Smith's Court, fr 255 Walnut, east, Wd 4

Somerset, fr 610 Dickinson, west to Trafton rd, Wd 7

Sorrento, fr 582 Sumner av to 163 Alderman, Wd 7

92	—	Grenada ter

South Church Court, fr 16 High, north, Wd 4

South Street Court, fr 1133 Main n railroad bridge, Wd 7

Southampton, fr 67 Wilbraham av to 66 Northampton av, Wd 8

Spencer, fr 935 Sumner av n railroad, south, Wd 8

Spring, from 296 State, north, Wd 4

Left.	*Rt.*	
	43	Frost
108		Salem
130	121	Pearl
168	161	Worthington
	181	Summer
212	193	Lyman

Springfield, fr 781 Chestnut, north to Chicopee line, Wd 1

		Atwater ter
202		Shefford
316		Crestwood
	—	Armory
—		Gladwood av
—		Rimmon av
	—	Hamburg

Spruce, fr 95 Florence, south, to 392 Central, Wd 7

16		Crosby
22		Hawthorne
50		Clark

Spruceland Avenue, fr 247 Long Hill to 50 Firglade av, Wd 7

55		Cherryvale av
71	70	Beechwood av
—	—	Florentine Gardens
89	90	Magnolia ter

Stafford, fr 390 Armory, south, Wd 1

State, fr Conn river, east to Boston rd, Wds 3, 4, 5, and 8

Left.	*Rt.*	
22	21	Water
84		Court House pl
124	109	Main
130		Market
	141	Willow
170		Dwight
	187	Maple
192		Chestnut
	221	High School ct
	247	Temple pl
262		Elliot
	291	School
296		Spring
314		Byers
	317	Myrtle
	329	Myrtle ter
	429	State st ct
	445	Woodworth av
	477	Walnut
480		Federal
	491	Guild av
550		Magazine
556		St James av
	563	Oak
	607	Orleans
626		Pleasant
	637	Stebbins
	665	Terrence
686		Thompson
	693	Hancock
720		Westminster
752		Buckingham
780		Sherman
	781	Hawley
	803	Winchester
808		Catharine
	827	Eastern av
838		Mason
854		St Joseph's av
856	855	Highland Div
868		Hayden
892		Andrew
	903	Rutland
926		Hunter pl
	933	Concord ter
936		Montrose
	957	Amaron
964		Mapledell
996		Oak Grove av
1018	1019	College
	1035	Homer
1048		Maynard
1074		Willard av
	1081	Reed
1110		Cortland
	1119	Dresden
	1143	Colonial av
1150		Austin
	1167	Marlboro av
	1221	Berlin av
	1245	Benton
1346		State st av
	1369	Boston av
	1395	Clarence
1460		Ionia
1480		Edgemont
1500		Balis
1524		Margerie
1540		Lois
1558		Tilton

State Street Avenue, fr 1346 State, north, Wd 8

State Street Court, fr 429 State, south, Wd 4

Stearns Square, fr 308 Bridge to 249 Worthington, Wd 3

Stearns Square, fr 334 Bridge, north to 271 Worthington, Wd 3

Stebbins, fr 637 State, south to 84 Quincy, Wd 5

65	66	Union
87	84	Quincy

Stebbins Place, fr 10 Thomas, north to 39 Douglas, Wd 1

Sterling, fr 831 Armory n Springfield, east, Wd 1

Sterns Terrace, fr 196 Central, north, Wd 4

Stevens, fr Page blvd, south, Wd 8

Stevenson Avenue, fr Morton to Gresham, Wd 8

St James Avenue, fr 556 State, northeast to Chicopee line, Wds 5 and 8

	7	Magazine
	11	Bay
64		Bowdoin
	71	Ripley pl
122	111	Florida
156	147	Thompson
198	191	Westminster
224	217	Clarendon
268		Worthington
	269	Dartmouth
270		Dartmouth ter
296	295	Harvard
324		Wellesley
354	353	Princeton
	379	Lafayette
374		Cornell
	407	Dorchester
—		Albany
—	617	Chicopee rd
	—	St James Circle
		Melville av
		Cuff av
694		Porter av
—		Wabash av
840		Victoria
842		Baltimore av
	—	Campechi
	—	San Miguel
	—	Merida
	—	Oklahoma
		Carew
	—	Hampshire

St James Boulevard, fr St James av, northeast to Page blvd, Wd 8

—	—	El Paso
—	—	Redlands

St James Circle, fr 645 St James av n B & A R R, northeast, returning to St James av n Carew, Wd 8

	89	Jennett av

St Lawrence Avenue, fr 119 Erie, north to Champlain, Wd 1

Stockbridge, fr 521 Main, east to 16 Maple, Wd 3

Left. Rt.
38 39 Willow
Stockman, fr Banbury, northeast to Newbury, Wd 8
— — Freeman ter
Stony Hill Road, east fr Parker to town line, Wd 8
Stratford Knoll, fr 70 Belmont av, west, Wd 7
Stratford Terrace, fr White, east to Kimberly av, Wd 7
Suffolk, fr 325 Wilbraham rd, south, Wd 8
— — Marlborough
Sullivan, fr 417 Armory, east, Wd 1
Summer, fr 181 Spring, east to 150 Armory, Wd 4
61 Autumn
173 Kibbe av
235 Federal
Summit, fr 868 Worthington, north, Wd 4
Sumner Avenue, fr 185 Long Hill, east bey 872 Allen, Wd 7
74 Fort Pleasant av
75 Beechwood av
97 Magnolia ter
135 Firglade av
136 Randolph
174 171 Washington rd
202 203 Forest Park av
240 Greenleaf
272 Churchill
— Forest Park ent
354 Oakland
380 Kenwood ter
403 Continental
412 Beaumont
441 Parkwood
463 Cliftwood
487 Lenox
506 Belmont av
514 Dickinson
556 Ventura
582 Sorrento
595 Ormond
616 Pomona
623 Daytona
640 Lester
660 Herman
645 Orlando
667 Bryant
688 Converse
695 Lyndale
723 Whittier av
745 White
780 — Alvord av
783 Irvington
— Rittenhouse ter
831 Trinity ter
— Eton av
— Eckington av
— Brooklyn av
893 Highland Div R R
935 Spencer
961 Thorndyke
975 Castle av
987 Chilson
— Howes
1048 1047 Eddywood av
— Wheeler av
— Houghton av
— Whittum av
— Garland ter
— Coolidge av
— Ellsworth av
— — Allen
— Abbott
— Benz
— Chalmers
— Dayton
— Emerson
— Fiat
— Garford
— Hudson
Sumner Terrace, fr 374 Sumner av, south, Wd 7
Superior Place, fr 821 Worthington, south, Wd 4
Switzer Avenue, fr 571 Berkshire av west, Wd 8
Sycamore, fr 493 Bay to 30 Acorn, Wd 8
Sylvan Avenue, fr 826 Belmont av, south to Blake, Wd 7
Left. Rt.
— Taft av
— Hughes av
— Fountain pl
— Roosevelt av
Sylvester, fr Lorenzo to Peer, Wd 8
Symonds Avenue, fr 176 Bridge, north to 115 Worthington, Wd 3
12 North Church av
Taft, fr 950 Liberty, north to Erie, Wd 1
Taft Avenue, fr Woodlawn, east to Sylvan av, Wd 7
Talcott Avenue (Brightwood), fr 517 Plainfield to 56 Fisk av, Wd 1
Tansey, fr Wilbraham rd, north to Lawton, Wd 8
Taylor, fr 269 Main, east to east of 184 Chestnut, Wd 3
77 78 Dwight
117 118 Chestnut
Temple, fr 25 Maple, east to 22 School, Wd 4
Temple Place, fr 247 State, south to Temple, Wd 4
Tenth, fr 89 Main, east to 352 Chestnut, Wd 2
94 93 North
Terrence, fr 665 State, south to 607 Union, Wd 5
Thayer Avenue, fr 350 Orange to 184 Allen, Wd 7
Thetford, fr Brandon av, west, Wd 8
— Elmore av
— Andover
— Barre
Thomas, fr 360 N Main, to 201 Birnie av, Wd 1
10 Stebbins pl
Thompson, fr 686 State, north to 1101 Worthington, Wd 5
74 73 Bay
138 139 St James av
Thompson Triangle, at the intersection of Clarendon, Worthington, and St James av, Wd 5
Thorndyke, fr 961 Sumner av, south, Wd 8
Tilton, fr 1558 State, north to Lorenzo, Wd 8
— Silas
Tinkham Road, fr Wilbraham rd, n Sixteen Acres, to town line, Wd 8
Townsley Avenue, fr 403 Main, east to 70 Market, Wd 3
Tracy, fr 458 Liberty to 437 Franklin, Wd 1
Trafton Road, fr 536 Dickinson, west to Forest Park, Wd 7
Tremont, fr Oakdale, east to Bircham, Wd 8
Tremont, fr Edgemont, east, Wd 8
Trenton, fr 491 Dickinson to 20 Commonwealth av, Wd 7
Trillium, fr White, east to Greenbrier, Wd 7
Trinity Terrace, fr 831 Sumner av, south to Morningside Park, Wd 7
Tyler, fr 111 Oak, east to 136 Colton, Wds 5 and 8
38 39 Orleans
83 Stebbins
134 135 Hancock
Left. Rt.
278 279 Eastern av
Union, fr N Y, N H & H R R, east to 74 Colton, Wds 4, 5, 6, and 8
30 33 Water
116 123 Main
148 157 Willow
173 Dale
218 223 Maple
276 291 School
304 Ridgewood ct
323 Ridgewood pl
341 Ridgewood ter
344 Ingraham ter
379 Mulberry
446 461 Walnut
488 503 Oak
526 539 Orleans
560 573 Stebbins
588 607 Terrence
606 629 Hancock
740 759 Eastern av
Underwood, fr Franklin, northwest, Wd 1
Union Square, in U S Armory grounds, same as Armory sq, Wd 4
University, fr Rumrill rd, north, Wd 8
Upland, fr Carew, south to Victoria, Wd 8
Upton, fr Milford av (Glenwood), northeast, Wd 1
Utica, fr Freeman av, northeast to Pembroke av, Wd 8
Vaille Avenue, fr 594 Main, west, Wd 3
Van Buren Avenue, fr Kendall av, northeast, Wd 8
Van Horn Avenue, fr Armory n Van Horn reservoir, west, Wd 1
Mooreland av
Parkside av
Van Ness Avenue, fr 98 Hamburg, east, Wd 1
Vassar, fr 57 Harvard to 122 Princeton, Wd 8
Ventura, fr 550 Sumner av to 75 Alderman, Wd 7
54 — Grenada ter
Vermont, fr 11 Pomona east to 392 White, Wd 7
— Lester
— Herman
— Converse
Vermont, fr St James av, east to Atherton av, Wd 8
Vernon, fr 388 Main, west to 113 Water, Wd 3
48 Broadway
Victoria, fr 840 St James av, west, Wd 8
Vine, fr 90 Main, west to 93 Fulton, Wd 2
Vinton, fr 320 Liberty to 307 Franklin, Wd 1
Virginia, fr 562 Dickinson, west to Trafton rd, Wd 7
Wabash, fr St James av, west, Wd 8
Wait, fr 563 Armory, east to Penacook av, Wd 1
Walden, fr 497 Dickinson to 658 Belmont av, Wd 7
— — Commonwealth av
Walker, fr 380 Water, west to N Y, N H & H R R, Wd 6
Walnut, fr 477 State, southeast to 64 Hickory, Wds 4 and 7
29 Charter av
30 High
41 Colton pl
45 Dymond
57 52 Union
115 Oak
128 Walnut ct
135 Pendleton av

Left. Rt.
138 Pine
181 King
196 James
213 Queen
226 Atwood pl
239 Lebanon
244 Cedar
255 Smith's ct
276 Belgrade pl
317 334 Hancock
332 Ashley
359 Manhattan
372 Florence
383 Searle pl
393 Melrose
394 Crosby
416 Boothbay pl

Walnut Court, fr 128 Walnut, west to cemetery, Wd 4

Walter, fr 484 N Main to 327 Birnie av (Brightwood), Wd 1

Walter Avenue, fr Hickory, north to Baxter, Wd 8

Waltham Avenue, fr 63 Wilbraham rd, south to 90 Wilbraham av, Wd 8

Wareham, fr 99 Grand to 288 Orange, Wd 7

Warehouse, fr Island Pond rd, north, beside Highland Div N Y, N H & H R R, Wd 8

Warner, fr 149 Long Hill east to 234 Fort Pleasant av, Wd 7

Warren Avenue, fr 240 Hancock, Wd 4

Warriner Avenue, fr 49 Locust east, Wd 6

Warwick, fr Heywood, east to 212 Armory, Wd 1

Washburn, fr 194 Plainfield, west to Conn river, Wd 1

Washington, fr 581 Dickinson to Woodlawn, Wd 7
— Shawmut av
29 Waverly av
— — Commonwealth av
83 Clyfton av

Washington Boulevard, fr 331 Long Hill, east to 138 Washington rd, Wd 7
— Pineywoods av
164 165 Firglade av

Washington Road, fr 97 Maplewood ter, south to Washington blvd, Wd 7
11 — Sumner av
79 — Pineywoods av

Wason Avenue (Brightwood), fr 633 Plainfield, east to 580 N Main, Wd 1
97 Fisk av
130 129 B & M R R
168 167 Birnie av

Water, fr B & A R R, south to 46 Gardner, Wds 3 and 6
1 Railroad
25 Hampden
41 Fort
47 Worthington
63 N Church av
73 72 Bridge
95 Wight pl
113 Vernon
135 Pynchon
141 Court
179 188 Elm
203 204 State
223 224 Bliss
247 250 Howard
266 Mechanic
283 282 Union
293 298 Wilcox
311 312 William
326 Banks pl
341 338 Margaret
351 Fremont
352 Whitney pl
371 368 Loring

Left. Rt.
380 Walker
391 Lombard
401 Arlington ct
400 Goyette pl

Watling, fr Robbins rd, east to Curve, Wd 8

Waverly, fr 307 N Main, east to 676 Chestnut, Wd 1
48 47 North

Waverly Avenue, fr 29 Washington, south, Wd 7

Weaver Ramble, fr Rimmon av, west, Wd 1

Webb, fr Division, north, Wd 1

Webber, fr 734 White, west, Wd 7

Webster, fr 350 Liberty, north to 329 Franklin, Wd 1

Welcome Place, fr 316 Bay, north, Wd 8

Wellesley, fr 324 St James av, northwest to 51 Cornell, Wd 8

Wellington, fr 269 Wilbraham rd, south, Wd 8
Marlborough

Wendell Avenue, fr 801 Main, east, Wd 6

Wentworth, fr 924 Liberty, north to 46 Erie, Wd 1

West, fr 140 Plainfield to North End Bridge, Wd 1

West Alvord Avenue, fr Alvord av, northeast to Daviston av, Wd 7

Westernview, fr 107 Forest Park av opp Riverview, east and south to 44 Mountainview, Wd 7

Westford Avenue, fr 135 Wilbraham rd to 356 King, Wd 8

Westford Circle, fr Gunn sq to Albemarle av, Wd 8
— — Westford av
— — Massachusetts av
— — Dunmoreland av

Westminster, fr 720 State, north to 191 St James av, Wd 5
100 103 Bay

Westminster Avenue, fr Boston rd, south, Wd 8

Wheeler Avenue, fr Sumner av, north to Plumtree rd, Wd 8
— — Allen
— — Arvilla av

White, fr 54 Allen, south to town line, Wd 7
Revere
104 Grand
173 176 Orange
184 Pasadena
232 Dawson
245 Crown
260 Gordon
263 Mansfield
296 Scott
Burton
— Stratford ter
Rupert
Kimberly av
— Vermont
340 Buckler
437 436 Sumner av
470 Priscilla
Hiawatha
535 Morningside Park
Longfellow ter
— Ashmont
600 Prescott
635 Blaine
664 Belmont av
720 Eleanor rd
734 Webber

Whiting, fr 370 Plainfield, west Wd 1

Whitney Place, fr 352 Water, west, Wd 6

Whittier Avenue, fr 723 Sumner av to 807 Belmont av, Wd 7

Left. Rt.
Priscilla
55 Whittier ct
Hiawatha
Longfellow ter

Whittier Court, fr 55 Whittier av, east, Wd 7

Whittum Avenue, fr Sumner av, north to Plumtree rd, Wd 8
— — Allen
— Arvilla av

Wight Place, fr 95 Water, east, Wd 3
34 33 Broadway

Wigwam Place, fr 59 Dickinson, east, Wd 7

Wilber Avenue, fr Kendall av, northeast to Newbury, Wd 8
— Van Buren av
— — Freeman av
— Pembroke av

Wilbraham Avenue, fr 81 Wilbraham rd, south, Wd 8
67 Southampton
90 Waltham av
115 Beverly
— — King
— Potter pl
179 Baxter av

Wilbraham Road, continuation of State to the right fr Eastern av through Sixteen Acres to town line, Wd 8
33 Colton
45 Highland Div
63 Waltham av
81 Wilbraham av
86 Rutland
105 Northampton av
124 Concord ter
135 Westford av
144 Amaron
161 Massachusetts av
195 Dunmoreland av
198 College
219 Albemarle av
222 Homer
251 Rochelle
264 Reed
269 Wellington
297 Middlesex
306 Dresden
325 Suffolk
332 Colonial av
345 Bristol
358 Marlboro av
370 Berlin av
373 Norfolk
407 Carlisle
Milton av
464 Benton
469 Fenwick av
— Lakeside av
— Hickory
Barrison
Parsons av
Parker
Tinkham rd

Wilcox, fr 618 Main, west to Conn river, Wd 6
89 90 Water
129 130 N Y, N H & H R R

Willard Avenue, fr 1074 State, north to 83 Shattuck, Wd 8

Willard Avenue, northerly fr 1074 State to 83 Shattuck, Wd 8

William, fr Conn river, east to 36 Dale, Wd 6
N Y, N H & H R R
53 56 Water
153 Main

Willow, fr 141 State, south, Wds 3 and 6
13 12 Stockbridge
24 Crossett av
39 38 Cross

Left. Rt.
54 Peabody la
65 64 Park
83 82 Union
107 98 Hubbard av
Wilmington, fr Olney av to Delaware av, Wd 8
Bissell av
Herbert av
Bayard av
Wilmont, fr 269 Dickinson to 126 Ranney, Wd 7
Wilton, fr 297 Boston rd, south, Wd 8
Winchendon, fr Barber to Wilton, Wd 8
Winchester, fr 803 State, south to 110 Monroe, Wd 5
Winchester Square, junc of Wilbraham rd and State, Wds 5 and 8
Windsor, fr 265 Pine to 1 Knox, Wd 7
Winter, fr 151 Chestnut to 36 Pearl st pl, Wd 4
Winthrop, for 641 Main, east to 54 Dale, Wd 6
Winton, fr Ford, north to Plumtree rd, Wd 8
— Maxwell pl
Wolcott, fr 260 Armory, west, Wd 1
Liberty
Woodbine Avenue, fr Baxter av east to 298 Hickory, Wd 8
Woodlawn, fr 792 Belmont av, south to Blake, Wd 7
— Taft av
— Washington
— Hughes av
— Fountain pl
— Fairview
— Roosevelt av
— Alsace
— — Lorraine
Woodmont, fr Penacook av to Chicopee rd, Wd 1
56 55 Liberty
Denton circle
Woodside Terrace, fr 37 Forest Park av, northeast, Wd 7
— — Belmont av
Woodworth Avenue, fr 445 State, south to 214 High, Wd 4
Worcester Avenue, fr 543 Plainfield, east to 78 Fisk av, Wd 1
Worthington, fr 47 Water, east to 268 St James av, Wds 3, 4, and 5
63 Broadway
90 P O sq
115 Symonds av
142 143 Main
249 Stearns sq
271 Stearns sq
318 317 Dwight
388 387 Chestnut
416 Worthington c
496 Alert
528 Fairbanks pl
564 563 Spring
706 Autumn
793 Sackett pl
821 Superior pl
826 Kibbe av
868 Summit
916 915 Federal
954 955 Armory
967 Magazine
1036 1035 Bowdoin
1068 1069 Florida
1101 Thompson
1110 Ingersoll Grove
1148 1149 Clarendon
1186 Dartmouth ter
Worthington Court, fr 416 Worthington, north, Wd 4

Left. Rt.
Worthy, fr Kendall av, northeast, Wd 8
Yale, fr 19 Dartmouth, east to 55 Monmouth, Wds 5 and 8
28 Harvard
65 Brown
84 85 Princeton
Yarmouth, fr Carew, southeast to Coleridge, Wd 8
York, fr 836 Main, west to Conn river, Wd 6
45 46 Pecousic av
84 Hanover

INDIAN ORCHARD.

Bay, fr Main n Parker, south
Beaudry, fr 367 Main, south
Bedford, fr Oak, east to Pine
Berkshire, fr Chestnut, east bey Oak
Left. Rt.
— — Myrtle
— — Oak
Berkshire Avenue, fr Boston rd, east to Chestnut
— Fullerton
— Pemaquid
— Geneva av
— Champlain
— Homestead av
— Michigan blvd
— Superior av
— Lorraine av
— Ontario
— Seneca
Oneida
Erie
Bourne
First
Lagoon
Fiberloid
Berry
Grove av
Holly
— Duke
Berry, fr Berkshire av, southeast to Grove av
Bourne, fr Berkshire av, southeast to Grove av
Bridge, fr 21 Jenksville, east
Briggs, fr 200 Parker, west to Moore
Burke, fr 21 Falmouth av, south
Cedar, fr Main, north to Water
— — Center
Center, fr 15 Oak, east
— — Pine
— Cedar
Champlain, fr Berkshire av, southeast
Chapman, fr Ferris, south to High
Chestnut, fr 44 Water, south to Hampshire
— — Worcester
— Hampden
— — Berkshire
Clermont, fr Healey av, east to Lyons
Cottage, fr 792 Berkshire av, west
Cummings, fr Norfolk, south to Suffolk
DeKalb, fr Oak, east to Pine
— Hart
— Vernon
Duke, fr Holly, east to Berkshire av
East, fr Worcester to Old Bay rd
— South
Edward, fr Parker west to Briggs
Erie, fr Berkshire av, southeast to Huron

Essex, fr Myrtle, east to Pine
Left. Rt.
— Oak
131 Pasco rd
Falmouth Avenue, fr 46 Parker, west to Burke
Ferris, fr Oak, east to Chapman
Fiberloid, fr Berkshire av to Fiberloid Mfg Co
— Worcester
First, fr Berkshire av, west
Franklin, fr 151 Oak, east
Front, fr Worcester, east to Water
44 Chestnut
— Main
— Myrtle
— Oak
— Pine
— Cedar
Fullerton, fr Berkshire av, north
Gates Avenue, fr Oak, east to Hart
Geneva Avenue, fr Berkshire av, southeast
Grand, fr Pasco Rd, east to Oak
Grove Avenue, fr Berkshire av, southeast and south
Berry
Bourne
Lagoon
Hampden, fr Holly, east to Pine
— — Chestnut
100 101 Myrtle
— — Oak
Hampshire, fr 119 Chestnut, east to 120 Pine
— — Myrtle
149 150 Oak
Hart, from Gates av, southeast to DeKalb
— Marcy av
Healey Avenue, fr Worcester to Old Bay rd
— Clermont
— — Pequot
— La France
— — South
High, fr 261 Oak, east
Holly, fr n junc Front and Worcester, south to Berkshire av
— Hampden
— Duke
Homestead Avenue, fr Berkshire av, east
Huron, crossing Erie
Indian Leap, fr 396 Main, north
Jenksville, a section of Indian Orchard n corner of Parker and Main
Johnson, fr 341 Main, south to South
Kosciusko, fr 19 Parker, east
La France, fr East, east to Healey av
Lagoon, fr Berkshire av, southeast
Grove av
St. Aloysius av
Lagoon Avenue, fr Old Bay rd, southeast to Pasco ter
Lake Drive, fr ft Lorraine av
Lane Place, fr Pine, west
Lawe, fr 9 Falmouth av, south
Leo, fr Fullerton, east to Pemaquid
Lorraine Avenue, fr Berkshire av, southeast
Lotus, fr Fiberloid, north to Worcester
Berkshire
Hampden
Lyons, fr Quebec, south, crossing Main to South
— Worcester
— Clermont

Left.	*Rt.*	
	—	Pequot

Main, fr Water, east to Jenksville

—	—	Myrtle
—	—	Oak
194	193	Pine
—		Cedar
322	323	Lyons
	341	Johnson
	349	Milton
	367	Beaudry
396		Indian Leap
	411	Rogers
	—	Bay
	—	Parker

Maple, fr Center, north to railroad

Marcy Avenue, fr Oak, east to Hart

Michigan Boulevard, fr Berkshire av, southeast

Milton, fr 349 Main, south

Moore, fr 507 Oak, north to Briggs

	—	Nichols
	—	Edward
	—	Briggs

Myrtle, fr 99 Water, south to Essex

—	—	Main
—	—	Worcester
—	—	Hampden
99	100	Berkshire
119	120	Hampshire

Nichols, fr Parker, west to Briggs

Norfolk, fr Pasco, east to Oak

	—	Cummings

Oak, fr 151 Water, south to Parker

—		Center
—	—	Main
53	54	Worcester
81	80	Hampden
99	100	Berkshire
121	122	Hampshire
135	136	Essex
151		Franklin
		Old Bay rd
—		Ferris
261		High
—		Gates av
	—	Grand
—		Marcy av
	—	Norfolk
—		DeKalb
—		Bedford
—	—	Pine
507		Moore

Old Bay Road, fr 497 Berkshire, east to Jenksville

—	—	Pasco rd
—	—	Oak
—		East
—		Healey av
—		Orchard av

Oneida, fr Berkshire av, southeast to Huron

Ontario, fr Berkshire av, east

Orchard Avenue, fr South to Old Bay rd

Parker, fr Main near Ludlow bridge, south to E Longmeadow line

—		West
—		Kosciusko
	—	Falmouth av
—		Rapalus
	—	Lawe
—		Pulaski al
	—	Burke
	—	Old Bay rd
	—	Briggs
	—	Edward
	—	Nichols
	—	Oak
—	—	B & A R R

Pasco Avenue, fr Pasco, west to Pasco ter

Pasco Road, fr 131 Essex, south to Boston rd

Left.	*Rt.*	
	10	Sunnyside av
—	—	Old Bay rd
	—	Pasco av
—		Grand
—		Norfolk
—		Suffolk

Pasco Terrace, fr Lagoon av, south

Pemaquid, fr Berkshire av, north

Pequot, fr Healey av, east to Lyons

Pine, fr 191 Water, south to B & A R R station

—	—	Center
—	—	Main
—	—	Worcester
—	—	Hampden
—	—	Berkshire
—	—	Hampshire
	—	Essex
	—	Franklin
—	—	Old Bay rd
	—	DeKalb
—		Nichols
	—	Bedford
—	—	Oak
	—	Lane pl

Pulaski Alley, fr 85 Parker, east

Quebec, fr Lyons, east, parallel with Main to Indian Leap

Rapalus, fr 65 Parker, east

Rogers, fr 411 Main, south

Seneca, fr Berkshire av, east

South, fr East to Johnson

—	—	Healey av
	—	Orchard av
		Lyons

St. Aloysius, fr Lagoon, south to Old Bay rd

		St. Aloysius av

St. Aloysius Avenue, fr Lagoon, west to St. Aloysius

Suffolk, fr Pasco, east to Cummings

Sunnyside Avenue, fr 10 Pasco rd, west

Superior, fr Berkshire av, southeast

Vernon, fr DeKalb, north

Village Avenue, fr Old Bay rd, south to Lagoon av.

Water, fr Worcester, east to Cedar

—	—	Chestnut
—	—	Main
		Myrtle
	—	Oak
	—	Pine
—		Cedar

West, fr Parker, east

Worcester, fr Water, east to Lyons

		Fiberloid
—	—	Chestnut
—	—	Myrtle
—	—	Oak
—	—	Pine

Public Parks and Grounds.

Armory Street Reservoir Park, off Armory n Van Horn Reservoir

Benton Lawn, State between Federal and St James av

Calhoun Square, bounded by Chestnut, Calhoun, Jefferson av and North

Clarendon Fountain, Clarendon

Cottage Hill Grove, bounded by Myrtle, Hampshire, Essex, and Oak, Ind Orchd

Court Square, bounded by Elm, Main, Court, and the river

Dartmouth Fountain, Dartmouth

Emerson Wight Playground, entrances, 87 Marble and ft Rutledge av

Emily Bill Playground, Franklin

Forest Park, entrances Sumner av and Long Hill

Gerrish Park, junction of Walnut and Ashley

Kibbe Fountain, Federal

McKnight Triangle, Bay cor Buckingham

Mill Street Fountain, Mill n U. S. Water Shops

Pratt Athletic Field (Int Y M C A College), Alden c Hickory

Stearns Park, bounded by Bridge, Stearns Square and Worthington

Tapley Playground, Sherman opp McKnight

Thompson Triangle, bounded by St James av, Worthington and Clarendon

Willard Memorial Fountain, at Winchester Park, State

Winchester Triangle, State, junc Wilbraham rd

Ponds, Reservoirs, etc.

City Reservoir, on each side of Armory, north of Carew

Five Mile Pond, between Boston rd and B. & A. R. R. track, five miles northeast of Court Square

Lombard Reservoir, north B. & A. R. R. track, east of Armory

Pecousic Brook, fr n East Longmeadow, across southwest cor of Springfield, to Connecticut river, south of South End bridge

Town Brook, fr east of Spring to Worthington; thence one branch flows through the Main and York street sewers into the Connecticut river. The other branch runs northerly, emptying into the Connecticut river through the Arch street sewer

Water Shops Pond, property of the U. S. Government, lying to the eastward in Wds 7 and 8. From the dam at the U. S. Water Shops it sets back about two miles

Blocks, Buildings, Etc.

The Even Numbers are on the **west side** of streets running north and south, and on the **north side** of streets running east and west

Acadia, The, apartment house, 10 Myrtle ter

Acton, The, apartment house, 17 Congress

Adams, The, apartment house, 71 Adams

Agawam Bank Block, 233 Main

Alanson, The, apartment house, 47 Alfred

Alberta, The, apartment house, 371-373 Central

Albion Block, 251 and 253 Main

Alfred, The, apartment house, 37 Alfred

Alhambra, The, apartment house, 285 Central

Allen, The, apartment house, 84 Allen

Allerton, The, apartment house, 12 Hancock
Alpha, The, 888 State and 6 Andrew
Alpha, The, apartment house, 90 Westminster
Altamont, The, apartment house, 328 Union
Alton, The, apartment house, 37 White
American House Block, 239 to 249 Main; ent to hotel upstairs, 243
Andreas, The, apartment house, 401 Chestnut
Andrew, The, apartment house, 19 Warner
A. O. H. Block, 345 to 349 Worthington; upstairs ent, 347
Arch Apartments, 19 Arch
Argentine, The, apartment house, 94 Pearl and 127 Spring
Arlington, The, apartment house, 323 Central
Asten, The, apartment house, 128 Union
Astoria, The, apartment house, 108 N Main
Athol R. R. Block, 225 to 229 Main; ent to office upstairs, 227
Atwater, The, apartment house, 499 N Main
Aurora, The, apartment house, 464 Chestnut
Auto Building, The, 531 Worthington
Avalon Block, Allen junc White
Avon, The, apartment house, 62 to 64 Avon pl
Bailey's Block, 388 Main
Baker Building, 378 to 390 Bridge, upstairs ent, 382
Ballington, The, apartment house, 461 N Main and 4 Eagle
Bancroft, The, apartment house, 152-152A-152B-152C N Main
Bay State, The, apartment house, 112 and 116 Spring
Bedford, The, apartment house, 1154 North
Belding & Drew Block, 457-461 State; upstairs ent, 459
Bellevue Hotel Block, 263-269 Main; hotel ent, 267-269
Belmont, The, apartment house, 364 Belmont av
Belvoir, The, apartment house, 56 High
Bengle's Block, 154 Main, Ind Orchd
Ben Franklin, apartment house, 144 Franklin
Ben Muir, The, apartment house, 400 and 402 N Main
Bernhard, The, apartment house, 50 Franklin
Berton, The, apartment house, 92 Bridge
Besse Block, 15 to 27 Besse pl; upstairs ent, 21
Besse System Building, 350-360 Main, upstairs ent, 356
Besse's Monitor Block, 362, 364 and 366 Main
Beverly, The, apartment house, 147 Wilbraham av
Billings, The, apartment house, 45 Holyoke
Birnie Block, 255 to 257 Main; upstairs ent, 257
Bismark, The, apartment house, 618-620 N Main
Blue, The, apartment house, 419 Franklin
Bookstore Building, 389-395 Main; upstairs ent, 389
Boston & Albany Blocks, 14, and 16, 22 to 26, also 30 to 36 Lyman
Boston & Albany R. R. Block, 236 Main, granite bldg
Boulevard, The, apartment house, 17-23 Pecousic av
Boylston, The, apartment house, 74 Boylston
Bradford, The, apartment house, 75 Bradford
Brewer Building, 119 to 125 State; upstairs ent, 121
Brewer's Block, Dwight c Taylor
Brigham's Block, 397 to 401 Main
Brighton, The, apartment house, 313 Birnie av
Brookline, The, apartment house, 1160 North
Browning, The, apartment house, 15-19 Litchfield
Brunswick, The, apartment house, 103-107 Spring
Buckler's A. E. Block, 368 to 372 Belmont av
Buena Vista, apartment house, 108 Byers
Butterworth Block, 577 to 581 Main; upstairs ent, 577½
Cacouna, The, apartment house, 23 Pearl st pl and 72 Pearl
Calhoun, The, apartment house, 219 N Main
Carr Building, 19 to 25 Harrison av; upstairs ent, 25
Cedar, The, apartment house, 160 Cedar
Central, The, apartment house, 3-7 Central and 683 Main
Chambly, The, 24 Mill
Champlain, The, apartment house, 131-135 Spring
Chandler House Block, 526 to 540 Main; hotel entrs, 530 and 536
Chateau, The, apartment house, 31 Maple and 5-9-15 Temple
Chauncey, The, apartment house, 542 Union
Chesler, The, 787 North
Chicopee Bank Block, 464 to 468 Main
Cleora, The, apartment house, 940 Worthington
Clifton, The, apartment house, 379 Central and 8 Clifton av
Clinton, The, 104-118 Main, upstairs ent, 108 Main, and 1-19 Clinton, upstairs ent, 15 Clinton
Clinton, The, apartment house 24 Clinton
Colonial Block, 523 to 533 Main; upstairs ent, 525
Colton, The, apartment house, 79 to 81 Pynchon
Columbia, The, apartment house, 52 Seventh
Commercial Block, 11 to 27 East Court; upstairs ent, 17
Concord, The, apartment house, 10 Concord ter
Condon, The, apartment house, 363 N Main
Court Albert, apartment house, 53 Bradford
Court Square Theatre Building, 11 to 33 Elm; upstairs entrs, 15 and 31 Elm
Crystal, The, apartment house, 306 Belmont av
Cumberland, The, apartment house, 248 Pearl
Curtis, The, apartment house, 18 Wilcox
Custom House and Post Office Building, 298 to 304 Main, cor Worthington and Fort
Dagmar, The, apartment house, 79 N Main
Davis Block, 396-398 Bridge
Day & Jobson's Block, 2 to 10 Main; upstairs entrs, 2½ and 8½ Main
Daytona, The, apartment house, 180 Union
Delmar, The, apartment house, 50-52 Walnut and 440 Union
Delta, The, apartment house, 10 Andrew
Dickinson's F. W. Block, 186 to 190 State
Dineen, The, apartment house, 524 N Main
Donald, The, apartment house, 44 Donald
Dorchester, The, apartment house, 15 Hawley
Dorilton, The, apartment house, 111 Bancroft
Douglas, The, apartment house, 38 Douglas
Dwight, The, apartment house, 57-59 Dwight
Eagle, The, apartment house, 12 Eagle
Easton, The, apartment house, 148 Eastern av
Edgeland, The, apartment house, 162 Fort Pleasant av
Edmont, The, apartment house, 82 Bridge
El Dorado, The, apartment house, 34 and 38 Bradford
Eleanor, The, apartment house, 6 Portland
Elethea, The, apartment house, 41 and 43 Main
Elite, The, apartment house, 408 Plainfield
Elliot The, apartment house, 85 and 87 Elliot
Ellis, The, apartment house, 18 Hancock
Elmhurst, The, apartment house, 539 State
Elnido, The, apartment house, 29 Spring
Emerald, The, apartment house, 59 Spring
Emerson, The, apartment house, 89 Bridge
Emery Block, apartment house, 51 Gray's av and 25 and 27 Emery
Essex, The, apartment house, 64 Essex
Estabrook's Block, 146 State; upstairs ent, 146½
Ethel, The, apartment house, 70 Patton
Evada The, apartment house, 46 Locust
Evans Court, apartment house, 22-24 Winthrop
Everett, The, apartment house, 76 Bay
Everitt, The, apartment house, 54-58 Cleveland
Fairview, The, apartment house, 92 Woodside ter
Fallon's Block, 378 to 382 Main; upstairs ent, 380
Federal, The, apartment house, 254 Pearl
Federal, The, apartment house, 86 Armory
Feinberg's Block, 168-172 Sharon
Fenwick, The, apartment house, 92 Bridge
Florence, The, apartment house, 93 Florence and 7 Spruce
Forbes & Wallace Block, 390-398 Main
Franklin, The, 315 Chestnut
Franklin, The, apartment house, 38 Roseland

Frederick, The, apartment house, 63 N Main

Fuller Block, 311-323 Main; upstairs ent, 317

Geisel's Block, 12-14 Taylor

Geneva, The, apartment house, 30 Myrtle ter

George, The, apartment house, 15 Donald

Germona Building, 53 Hillman

Gill Block, 340 Main; 173 to 191 Bridge

Gilmore's Block, 412 to 430 Main; upstairs entrs, 414, 420 and 428

Goetting, A. H., Building, 250 to 268 Worthington; upstairs entrs, 258 and 260

Goetting Block, 269 to 275 Bridge

Goetting Block, 358 to 362 Bridge and 316 to 320 Dwight

Goldstein Bros Building, 101-105 Bridge; ent, 103

Goldthwaite Block, 142-156 Bridge

Goodhue Building, 164 to 178 Main; upstairs ent, 172

Grand Army Memorial Building, 64 Court

Grant, The, apartment house 89 Bridge

Graves Block, 322-324 Main

Grenoble, The, apartment house, 131 Florida

Greylock, The, apartment house, 46 Douglas

Greylock, The, apartment house, 103 Wilbraham av

Griffin, The, apartment house, 14 Wilcox

Grosvenor, The, apartment house, 70 Grosvenor

Grove, The, apartment house, 294 N Main

Gunn's Block, 473 to 477 State; upstairs ent, 475

Hall Building, 411-413 Main

Halifax, The, apartment house, 51 State

Hampden Building, 270-278 Main; upstairs ent, 274

Hampden County Court House, 37 Elm

Hampden County Hall of Records, 55 Elm

Hancock, The, apartment house, 691 State

Hanover, The, apartment house, 24 Wilcox

Hare Block, 23-37 Main

Hare's Block, 32 to 46 Main

Harvard, The, apartment house, 327 State

Harvey & Lewis Bldg, 331-333 Main

Haynes Block, 346 and 348 Main

Herman, The, apartment house, 47 Bradford

Highcourt, apartment house, 202-206 High

Hitchcock Building, 318 Main

Hitowers, apartment house, 210-214 High and 32 Woodworth av

Holbrook Block, 212 to 220 Main; upstairs ent, 218

Homestead Building, 82 to 86 Worthington

Hooker Hall, 261 N Main

Hooker, apartment house, 248-254 N Main and 7 Greenwich

Hotel Russell Block, 222 to 232 Main; hotel entr, 224.

Hyacinth, The, apartment house, 83 Bradford

Hygeia, The, apartment house, 10 Wilbraham av

Idlewild, The, apartment house, 408 N Main

Imperial, The, apartment house, 52 Pearl

Isabel, The, apartment house, 31 Myrtle

Ivernia, The, apartment house, 91-93 Pine

Jefferson, The, apartment house, 47 White

Jeffersonian, The, apartment house, 405½ Chestnut

Julian, The, apartment house, 25 Margaret

Kelsey Block, 256-268 Main and 12 Hampden; upstairs ent, 264 Main and 12 Hampden

Kenson, The, apartment house, 10 Chestnut

Kibbe's Block, 37 Harrison av

King's Block, 29 to 43 Sanford; upstairs ent, 29

King's Building, 214 to 226 Worthington; upstairs entrs, 216 and 224

Kinsman's Block, 328 to 336 Main; upstairs ent, 332

La Marquise, apartment house, 168-172 N Main

Laurier, The, apartment house, 315 N Main

Lawrence, The, apartment house, 34 Salem

Lenardo, The, apartment house, 157 Wilbraham av

Lenox, The, apartment house, 11 Myrtle

Leonard Building, 70 Main

Libbe, The, apartment house, 86 Woodside ter

Liberty, The, apartment house, 250-254 Liberty

Lillian, The, apartment house, 11 Donald

Lily, The, apartment house, 164 College

Lincoln Block, 492 to 496 Mill; upstairs ent, 494

Lincoln, The, apartment house, 67 Bradford

Linden, The, apartment house, 46 Linden

Lorenia, The, apartment house, 1081 to 1085 Worthington

Loring Hall, apartment house, 714 Main, 7 and 11 Loring

Lorraine, The, apartment house, 80-84 Spring

Luther's Block, 439 to 441 Main

Lyman Building, 370 to 376 Main; upstairs ent, 374

Lyman's Block, 448 to 462 Worthington; upstairs ent, 456

Madeline, The, apartment house, 33 Myrtle

Magnolia, The, apartment house, 9 York

Majestic, The, apartment house, 41 Spring

Manchester, The, apartment house, 133 Carew

Manhattan Hall, apartment house, 6 and 10 Sumner av and 179 Long Hill

Mapleview Apartments, 93 Park

Maplewood, The, apartment house, 175 Maple

Marbleton, The, 785 to 795 Main; upstairs entrs, 787, 791, 795 Main and 7 Marble

Marion, The, apartment house, 273 N Main

Mark Twain, The, apartment house, 470 Chestnut

Marlboro, The, apartment house, 76 Mill

Masonic Temple, State cor Main; upstairs ent, 115 State

Massachusetts Mutual Building, 498-506 Main; upstairs ent, 500 do and 97-101 State; upstairs ent, 101 do

Massasoit Building, 236-254 Main; upstairs ent, 244

Mayo Block, 140 to 146 Lyman

McKinney Building, 535 to 539 Main; upstairs ent, 535½

Medford, The, apartment house, 296 to 300 N Main; upstairs ent, 298

Meekins, Packard & Wheat Block, 349 to 359 Main; upstairs ent, 351 and 357

Memorial Square Building, 25 N Main

Merwin, The, apartment house, 11 Merwin

Mildred, The, apartment house, 534 N Main

Mohican Building, 254 to 256 Bridge

Montpelier, The, apartment house, 88-92 Spring

Moore Block, 280-282 Main; upstairs ent, 282

Morgan, The, 77 Morgan

Morgan's Block, 46 to 50 Harrison av

Municipal Group Buildings, (Administration Bldg, Auditorium and Campanile) Court

Murphy & Rearden's Block, 359-369 Chestnut; upstairs entrs, 361-361½ and 367-367½

Myrick Building, 7-51 Worthington, upstairs ent, 29 do and 2-18 Broadway, upstairs ent, 10 do

Myrtle, The, apartment house, 15 Myrtle

Nason, The, apartment house, 11 Marble

Naumkeag, The, apartment house, 1086 State

Nayasset Club Building, 61-71 State

Nelson-Haynes Hotel Building, 400-410 Main; upstairs ent, 10 Pynchon

Nevada, The, apartment house, 104 N Main

New England Telephone and Telegraph Co.'s Building, 283 Worthington

Nonpareil, The, apartment house, 11 Wilcox

North, The, apartment house, 720 North

Nosirrah Block, 38 and 40 Harrison av

Oakland Block, The, apartment house, 365-369 Belmont av

O'Connell Block, 179 to 183 Main; upstairs ent, 181

Octo, The, apartment house 191 High

Odd Fellows' Building, 48 Pynchon

Olmsted's Block, 259 to 261 Main; upstairs ent, 257

Olmsted & Kirkham's Block, 133 to 141 State; upstairs ent, 137½

Olympia, apartment house, 6 Grace

Onota, The, apartment house, 207 Bay

Oregon, The, apartment house, 332 N Main

Orlean, The, apartment house, 60 Orleans

Ormond, The, apartment house, 52 High

Oxford, The, apartment house, 319 State
Page's Block, 64-70 Bridge, upstairs ent, 66
Palmary, The, apartment house, 158 Walnut
Palmer, The, apartment house, 688½ Main
Parepa, The, apartment house, 1087 to 1091 Worthington
Park Side, apartment house, 117 Jefferson av
Park View, The, apartment house, 155 Fulton
Parsons' Block, 554 to 568 Main; upstairs entrs, 556-558 and 566-566½
Pasadena, The, apartment house, 251 to 255 N Main; upstairs ent, 253
Patton Building, 15-19 Hampden; upstairs ent, 17
Patton Building, 591 to 603 Main; upstairs entrs, 591½-591¾-593½-597½-597¾-601
Pearl, The, apartment house, 58, 60 and 62 Pearl
Pearl View, The, apartment house, 270 Pearl
Peckham, The, apartment house, 17 Franklin
Phoenix Block, 305 to 309 Main; upstairs ent, 307
Pierpont, The, apartment house, 213 N Main
Pine, The, apartment house, 83 Pine
Pinehurst, The, apartment house, 263 Central
Plaza, The, apartment house, 356 Belmont av
Pomona, The, apartment house, 75 Pomona
Ponsvia Block, The, 170-176 Bridge
Portland, The, apartment house, 318 N Main
Post Office Building, 300-302 Main, between Fort and Worthington
Powers Block, 231 Main
Powers Block, 27 to 37 Lyman
Preble, The, apartment house, 460 and 464 Union
Princess, The, apartment house, 22 Morris
Princeton, The, apartment house, 28 Wilcox
Produce Exchange Building, 123 Lyman and 194 to 206 Chestnut
Puffer's Block, 184 to 190 Lyman
Puffer & Parker Building, 179½ State
Puritan, The, apartment house, 27 Wilbraham rd
Quincy, The, apartment house, 248 Quincy
Radding, The, apartment house, 439-443 Chestnut and 172 Carew
Ralston, The, apartment house, 304 Central
Ramona, The, apartment house, 565 Union
Randolph, The, apartment house, 55 Walnut and 454 Union
Red Lion, The, apartment house, 69 Wilbraham rd
Red Men's Wigwam, 205 Main, Ind Orchd
Red, The, apartment house, 409 Franklin
Regal, apartment house, 317 N Main
Regent, The, apartment house, 328 N Main
Regent Hall, apartment house, 336 Central
Regina, The, apartment house, 28 Morris
Republican Building, 377 to 381 Main; upstairs ent, 381
Rexford, The, lodging house, 232½ Main
Rice F. Block, 15 and 17 Sanford
Rice's Blocks, 149 to 161 State; upstairs entrs, 149, 155 159
Ridgewood, The, apartment house, 304-306 Union
Rieutord Building, 146-152 Main, Ind Orchd
Riverview, The, apartment house, 242 Fort Pleasant av
Rosecramp, The, apartment house, 73 Franklin
Roselind, The, apartment house, 59 Thomas
Rosemond, The, apartment house, 28 Roseland
Rosetta, The, apartment house, 37 Sargeant
Round Hill, The, apartment house, 29 and 33 Arch
Royal, The, apartment house, 3 Salem
Royal, The, apartment house 528 N Main
Rutland, The, apartment house, 96 Wilbraham rd and 21 Rutland
Ryan's Block 180 to 196 Main; upstairs ent, 192
Sadler's Block, 167-175 Chestnut cor Worthington
Salem, The, apartment house, 2, 4 and 6 Salem, and 49 Pearl
Sample, The, apartment house, 83 Central
Saranac, The, apartment house, 33-35 High
Sargeant, The, apartment house, 80 Sargeant
Savoy, The, apartment house, 20 Myrtle ter
Sayre, The, apartment house, 476-478 N Main
Schiller, The, apartment house, 606-610 N Main
Scitico, The, apartment house, 692½ Main
Searle, The, apartment house, 443 N Main
Seymour's Block, 429 to 433 Main; upstairs ent, 431
Sherbrooke, The, apartment house, 722 Union
Sheridan, The, apartment house, 55 to 59 N Main
Sherman, The, apartment house, 93 Bridge
Sherrington, The, apartment house, 178-184 Carew
Smith's Block, 214 to 220 Main; upstairs ent, 218
Smith & Murray Block, 436 to 440 Main; upstairs ent, 438
Sophily, The, apartment house, 100 N Main
Spear Building, 325-329 Main; upstairs ent, 327
Speight's Block, 3 to 13 Market; upstairs ent, 9
Spencer Block, 463 to 465 State
Springfield Five Cents Savings Bank Block, 423 to 427 Main; upstairs ent, 423
Springfield Institution for Savings Building, 63 Elm
Springfield Steam Power Co.'s Block, 26 to 58 Taylor
Stacy Block, 41 to 43 Taylor; upstairs ent, 41
Star, The, apartment house, 160 College
St. Charles, The, apartment house, 82-86 Pearl
Stearns Building, 287-309 Bridge; upstairs ent, 293
Steele's Block, 548 to 554 Worthington; upstairs entrs, 550-552
Steele's Block, 350 to 360 Bay; upstairs ent, 356
Steiger Building, 337-347 Main
Sterns Block, 512 Worthington
Stirling, The, apartment house, 121 Monroe
St. James, The, apartment house, 573 State and 5 Oak
St. Louis, The, apartment house, 97 Spring
Stratford, The, apartment house, 75 Avon pl
Strathmore, The, apartment house, 16 Patton
Strong Building, 118-122 Main; upstairs ent, 120
Sturtevant-Merrick Co Building, 245 Chestnut
Sullivan Block, 259-265 Chestnut; upstairs entrs, 261 and 263
Swaine Building, 51-61 Taylor
Swaine, The, apartment house, 55 State
Sylvia, The, apartment house, 11 Richelieu ct
Tadousac, The, apartment house, 33 Salem
Taft, The, apartment house, 339 Orange
Taylor & Murphy Building, 14 to 32 E Court
Texas, The, apartment house, 33-37 Thomas
Tone, The, apartment house, 431 Chestnut
Touraine Building, 178-184 State; upstairs ent, 182
Tourtellotte Block, 86 to 94 Bridge; upstairs ent, 92
Townsley's Block, 361 to 369 Main; upstairs ent, 365
Tracy, The, apartment house, 439 Franklin
Trocadero, The, apartment house, 520 N Main
Union Building, 286-294 Main; upstairs ent, 292
Union, The, apartment house, 624, 628, and 632 Union
United States Custom House and Post Office Building, entrs, 300 and 302 Main
Vale, The, apartment house, 15 Congress
Valencia, The, apartment house, 67 Franklin
Van Allen Block, 33 to 37 Dwight
Vendome, The, apartment house, 522 N Main
Verona, The, apartment house, 99 North and 6 and 10 Allendale
Vesta, The, apartment house, 155 Bay
Victoria, The, apartment house, 917 State
Vine, The, apartment house, 56-58 Vine
Waldorf, The, apartment house, 574 Chestnut
Walker Building, 472 to 482 Main; upstairs ent, 476
Wallace, The, apartment house, 40 Locust
Wallingford, The, 469 N Main
Waneta, The, apartment house, 12 Grove
Warriner, The, apartment house, 37 Warriner av
Warwick Block, 228 to 232 Main; ent to Hotel Russell, 230
Wason Building, 33 Lyman

Waverly, The, apartment house, 6 Waverly
Wellington, The, apartment house, 538 N Main
Wendell, The, 799-807 Main; upstairs entrs, 805 Main and 10 Wendell av
Westminster House, apartment house, 820 State
White, The, apartment house, 413 Franklin
Whitney Building, 306 to 312 Main; upstairs ent, 310
Wight's Block, 281 to 293 Main; upstairs ent, 285 and 291 Main, and 174 Worthington
Wight's Worthington St. Block, 166 to 210 Worthington; upstairs ent, 196
Wilbraham, The, apartment house, 4 Wilbraham av
Wilcox, The, apartment house, 614 Main
Wilkinson & Wight's Block, 271 to 279 Main; upstairs ent, 275
Willard, The, 785-793 State and 7 Hawley; upstairs ent, 789 State
Williams, The, apartment house, 874 North
Wilmington, The, apartment house, 35 Howard
Wilson, The, apartment house, 104 Spring
Wilson, The, apartment house, 403 Orange
Wilson's Block, 430 to 434 Main; upstairs ent, 432
Winchester Chambers, 782 to 802 State; upstairs entrs, 786 to 796
Windermere, The, apartment house, 83 St James av
Winslow, The, apartment house, 155 Belmont av
Winthrop, The, 643 to 651 Main and 7 Winthrop; upstairs entrs, 643½ and 647½ Main and 7 Winthrop
Wistaria, The, apartment house, Round Hill
Woods Block, 383-389 Main, upstairs ent, 389
Worthy's Block, 299 to 303 Main and 149 to 171 Worthington; hotel ent, 303 Main
Yale, The, apartment house, 732½ Main
Young Men's Christian Association Building, 164 to 170 State; upstairs ent, 166
Young Men's Christian Association College Dormitory, 287 Hickory
Young Men's Christian Association College Gymnasium Building, 312 Hickory
Young Women's Christian Association, 22-30 Howard
Zephyr, The, apartment house, 210 Pendleton av

Public Halls.

A. O. H. Hall, 347 Worthington
A. O. H. Hall, 165 Eastern av
A. O. U. W. Hall, 525 Main
Apollo Hall, 571 Main
Auditorium, The, Court
Central Labor Union Hall, 19 Sanford
City Hall, Court
Court Square Theatre, 11 Elm
De Soto Lodge Hall, 44 Hillman
Fisk's Casino, N Main c Wason av
Foresters' Hall, Johnson n Main, Ind Orchd
Fraternity Hall, 535½ Main
Glickman's Hall, r 74 Ferry
Gospel Hall, 148 Main
Grand Army Hall, 64 Court
Graves's Hall, 322½ Main
Harmony Hall (O. J. A. M.,) Nos. 1 and 2, 29 Worthington (8th floor)
Knights of Columbus Hall, 46 Spring and Main cor Pine, Ind Orchd
Lee, Henry S. Hall, 64 Court
Lenox Hall, 274 Worthington
Masonic Hall, 115 State
Myrick Hall, 29 Worthington (8th floor)
Odd Fellows' Hall, 48 Pynchon
Red Men's Wigwam, 525 Main and 205 Main Ind Orchd
Rieutord Hall, 150 Main, Ind Orchd
Salvation Army Hall, 322½ Main
Socialist Hall, 150 Bridge
Spiritualists' Hall, 535½ Main
St. Jean Baptiste Hall, 577½ Main
St. Michael's Hall, 42 Elliot, n State
Touraine Hall, 182 State
Turn Hall, 81 and 83 State
Unity Hall, 535½ Main
Wood's Hall, 291 Hickory

SECTION 28, COPYRIGHT LAW,

IN FORCE JULY 1, 1909.

That any person who willfully and for profit shall infringe any copyright secured by this Act, or who shall knowingly and willfully aid or abet such infringement, shall be deemed guilty of a misdemeanor, and upon conviction thereof shall be punished by imprisonment for not exceeding one year, or by a fine of not less than one hundred dollars nor more than one thousand dollars, or both, in the discretion of the court.

ASSOCIATION OF AMERICAN DIRECTORY PUBLISHERS

HEADQUARTERS, 202 EAST 12th STREET, NEW YORK

ORGANIZED NOVEMBER, 1898

OFFICERS

President, J. L. HILL, Richmond, Va.
First Vice-President, R. H. DONNELLEY, Chicago, Ills.
Second Vice-President, WILSON H. LEE, New Haven, Conn.
Secretary and Treasurer, W. H. BATES, New York

TRUSTEES

W H. LEE, New Haven
WM. E. MURDOCK, Boston
R. L. POLK, Detroit
R. H. DONNELLEY, Chicago
W. H. BATES, New York
A. V. WILLIAMS, Cincinnati
J. L. HILL, Richmond
E. M. GOULD, St. Louis
W. G. TORCHIANA, Philadelphia

THE OBJECTS OF THE ASSOCIATION ARE AS FOLLOWS:

FIRST: To improve the directory business by the interchange of ideas, and by the exchange of competent employees.

SECOND: **To protect the public against fraudulent advertising schemes, operated under the name of directories, and to drive the promoters of such out of the business.**

THIRD: To provide permanent and continuous employment for honest and faithful directory canvassers.

FOURTH: For the mutual advancement of the established and prospective interests of all who may become members of the association.

$100 REWARD

The Association of American Directory Publishers will pay the above reward for the arrest and conviction of any one soliciting or collecting money on Fraudulent Directories, provided the conviction results in imprisonment of not less than 6 months. In case of arrest immediately telegraph W. H. Bates, Sec'y, 202 East 12th Street, New York.

LATE FOR CLASSIFICATION

American Casket Co mfrs caskets office (411) 356 Main factory Tre-53 Wilbraham av
Blair Orland R physician 576 State h do
Budington Harold F physician 958 State h do
Builders' Exchange Albert Snyder sec (209) 244 Main
CARLTON CHARLES C B JR plumbing and heating 817 State h 39 Aster—See p 214
Chapin Walter H physician 27 Pleasant h do
Chevalier Raymond L toolmkr h 108 N Main
Cleaveland Harold H dentist (41) 25 Harrison av h 274 Washington blvd
Comins Charles M bkkpr SP&BCo h 49 Dunmoreland av
Cornelissen Arnold music tchr 77 Worthington h 519 Belmont av
Cornell Alfred Y vocal tchr 77 Worthington res New York
Cox George H salesman h 33 Beaumont
Deely John J (Jefferson&Deely) 214 Worthington h 22 Cliftwood
Dow Alice M h 108 N Main
Draper Clarence emp PPaperCo bds 33C Main
  Hattie wid William h 33C Main
Fisher Charles R clk 311 Main rms 643½ do
Foley Bartholomew J lab h 520 Armory
  Harold J dentist (502) 293 Bridge bds 98 Tyler
FRANCES & THERESA INC millinery 301 Bridge—See p 188
Gift Shop The Harry Auerbach prop oriental goods and novelties 129 State
Goodrich Melville F real estate and treas Pure Food Educational League of America (808) 318 Main res Longmeadow
Graves Howard S real estate (509) 293 Bridge h 83 Fort Pleasant av
Haley Robert J dentist (308) 340 Bridge h 55 Spring
Harding Malcolm B architect Westfield h 24 Lexington av
Hicks Agnes M steno 399 Main bds 143 Belmont av
  Isabelle clk city auditors' office bds 143 Belmont av
  Mary A wid John h 143 Belmont av
Hitchcock Robert S music tchr 77 Worthington h 86 Firglade av
Kleanol Brush Co brush mfrs 67 Taylor
LAY WILLIAM real estate (510-511) 356 Main h 848 Belmont av—See p 241
McKenzie William F h 150 Catharine
MORRISSEY & GRAY (Richard J Morrissey Lyman Gray) lawyers (212) 31 Elm—See p 148
Page George A salesman 174 Lyman h 19 Orlando
Pierce George W h 108 N Main
Princess The moving pictures 421 Main
Quong Wah laundry 277 N Main
Radding Julius (TheRaddingCo) 55 Sharon h 17 Eldridge
Raymond James M h 15 Hawley
Readio George U h 62 Yale
ROGERS C & CO opticians and photographers' supplies 471 Main—See p 196
RUDE H CO (JosephDRoscoe) books stationery art material and photographic goods 307 Bridge—See p 42
Seymour Bina physician 573 State h do
Shahbazian Sahag M barber 455 State h 427 do
Short Thomas V music tchr 723 Belmont av h do
Springfield Municipal Band Frank E Hunter director Jasper
Springfield Musical Institute 77 Worthington
SPRINGFIELD PAINT AND DECORATING CO painting paperhanging hardwood finishing 141 Dwight—See p 200
Springfield Sanitary System W F Feustel prop cleaning and pressing 499 Main
Williams Edward h 427 Orange
Woods & Co jewelers 404 Main

Poole Dry Goods Company *Cloaks and Suits*
Successor to W. D. Kinsman Co. Main, Corner Bridge

SPRINGFIELD CITY DIRECTORY
1914

Abbreviations.

ab—above
adv—advertisement
agt—agent
al—alley
assn—association
asst—assistant
av—avenue
bartdr—bartender
bdg—building
bds—boards
bet—between
bey—beyond
bkkpr—bookkeeper
blksmith—blacksmith
c—corner
carp—carpenter
clk—clerk
com—commission
com trav—commercial traveler
condr—conductor
corp—corporation
ct—court
dept—department
dlr—dealer
do—ditto
E—East
elec—electrical
elect—electrician
emp—employed
est—estate
far—farmer
h—house
housekpr—housekeeper
Ind Orchd—Indian Orchard
insp—inspector
kpr—keeper
lab—laborer
mach—machinist
mech—mechanic
mfg—manufacturing
mfr—manufacturer
mgr—manager
mkr—maker
N—North
n—near
opp—opposite
pl—place
pres—president
prin—principal
prop—proprietor
r—rear
rd—road
rem—removed
res—residence
rms—rooms
S—South
sec—secretary
steno—stenographer
supt—superintendent
tchr—teacher
tel opr—telephone operator
ter—terrace
treas—treasurer
v pres—vice-president
W—West
wid—widow
wkr—worker
wks—works
(1) indicates number of rooms in a building
The words "street" and "Miss" are implied.

AmIntCol, American International College
AP&RCo, Auto Parts & Repair Co
BBNoteCo, Brooks Bank Note Co
BCTCo, Bemis Car Truck Co
BMachToolCo, Baush Machine Tool Co
BMCo, Bosch Magneto Co
BMfgA, Bullock Mfg Associates
BPaperCo, Birnie Paper Co
BSCorsetCo, Bay State Corset Co
BSS&WCo, Bay State Storage & Warehouse Co
BSThreadWks, Bay State Thread Works
B&A, Boston & Albany R R
B&B, Barney & Berry
B&CH&TCo, Bemis & Call Hardware and Tool Co
B&M, Boston & Maine R R
CBWireWks, Cheney Bigelow Wire Works
ConWMachCo, Consolidated Wrapping Machine Co
CVMfgCo, Chapman Valve Mfg Co
CWCo, Cave Welding Co
DMfgCo, Dickinson Mfg Co
ESMfgCo, The E Stebbins Mfg Co
FCo, Fiberloid Co
FMWBCo, F M West Box Co
FRCo, Fisk Rubber Co
GSP&AMCo, Geo Smith Plumbing & Auto Metal Co
G&BMfgCo, Gilbert & Barker Mfg Co
HBrassCo, Hampden Brass Co
HCRCo, Hough Cash Recorder Co
HCWheelCo, Hampden Corundum Wheel Co
HC&PCo, Holyoke Card and Paper Co
HFCCo, Hodges Fibre Carpet Co Ind Orchd
HMfgCo, Hendee Mfg Co
HMSCo, Hampden Machine Screw Co
HP&CCo, Hampden Paint and Chemical Co
IOCo, Indian Orchard Co
JWS&SOCo, J W Steere & Son Organ Co
KAutCo, Knox Automobile Co
K-RCo, King-Richardson Co
LMfgA, Ludlow Mfg Associates (Ludlow)
MBCo, Milton Bradley Co
MCorsetCo, Michigan Corset Co
MDRollCo, Metallic Drawing Roll Co
MEnvCo, Morgan Envelope Co
MDFCo, Moore Drop Forge Co
M-MCo, Medlicott-Morgan Co
MP&W, Meekins Packard & Wheat
NatEquipCo, National Equipment Co
NEC&PCo, New England Card and Paper Co
NEPPCo, New England Pulp Plaster Co
NERGCo, New England Roller Grate Co
NNeedleCo, National Needle Co
NPCo, National Papeterie Co
N-PMfgCo, Newell-Putnam Mfg Co
NUCo, Natick Underwear Co
NYNH&H, New York New Haven & Hartford R R
PPaperCo, Powers Paper Co
PPubCo, Phelps Publishing Co
RCandyCo, Royal Candy Co
SBrewCo, Springfield Breweries Co
S-DCo, Stevens-Duryea Co
SETCo, Standard Electric Time Co
SFCo, Springfield Foundry Co
SGLCo, Springfield Gas Light Co

Our NEW WAREHOUSE is ideal for storing HOUSEHOLD GOODS. Modern, Fireproof, and Clean. ... ... Office, 315 BRIDGE STREET.
CENTRAL Storage Warehouse

√1373 - 1343

MULTIGRAPHING Promptly and Properly Executed. The Price & Lee Co. 279 Dwight Street

SGPCo, Springfield Glazed Paper Co
SI&CCo, Springfield Ice & Coal Co
SIronWks, Springfield Iron Works
SLCo, Superior Laundry Co
SMBCo, Springfield Metal Body Co
SP&BCo, Springfield Printing and Binding Co
SProvCo, Springfield Provision Co
StRy, Springfield Street Railway Co
SWasteCo, Springfield Waste Co
SWebCo, Springfield Webbing Co
T-PACo, Taber-Prang Art Co
UBCo, United Button Co
UELCo, United Electric Light Co
UMfgCo, United Mfg Co
USA, United States Armory
USSBCo, United States Spring Bed Co
VNMToolCo, Van Norman Machine Tool Co
VSGCo, Victor Sporting Goods Co
WMfgCo, Wason Mfg Co

AARNIO JOSEPH lab h 173 Wilbraham av
Aaron Edward agt UnionNewsCo Union depot bds 37 Franklin
Louis (SpringfieldCandyCo) 85 Tenth h 430 Chestnut
Abair Fred cook GilmoreHotel bds do
George emp 473 Main h 11 Hubbard av
Abar Frank E carp h (B5) 152 N Main
John N com trav h 177 Northampton av
Abare Joseph agt PrudentialInsCo res Ludlow
Abbas Mike peddler h Sylvester
Abbe Anna C h 1224 Liberty
Caroline wid James h 79 Spring
C E & F A (Charles E and Fred A Abbe) flour grain and feed 488 Mill
Charles E (CE&FAAbbe) 488 Mill h 105 Revere
Clifford T emp 524 Worthington h (32) 25 N Main
Earl C emp MDFCo h 54 Merwin
Edith M bkkpr C Falls rms 11 School
Emily M wid Wolcott h 42 Spruceland av
Emma A Mrs dressmkr h 64 Scott
Florence E h 1026 Liberty
Florence M tchr bds 998 Liberty
Fred A (CE&FAAbbe) 488 Mill h 382 Hancock
Gladys bkkpr 216 Main bds 46 do
Helena Mrs h 52 High
Herbert A pres Columbia Creamery Co 117 Lyman and milk dealer 106 Oakland h do
James P h 998 Liberty
J Edgar carp h 1015 Liberty
Jennette E bds 106 Oakland
Lena P tchr bds 998 Liberty
Louise C clk HMfgCo bds 90 Oak
Mary H wid James T h 160 Maple
Ralph H clk SF&MInsCo bds 64 Scott
Abbey Charles C prop SpfdFuelCo 243 Liberty and Spfd Coal and Wood Co 155 Main res Chicopee
Sanford H carp h 233 White
Abbott Albert B clk 391 Main bds 31 Maple
Albert W emp B&M bds 47 Worcester av
Andrew P trainmaster B&M h 275 Fulton
Anna B general sec YWCA 30 Howard h 31 Maple
Edward J emp JWS&SOCo h 119 Congress

Ella T wid Richard B bds 61 Westford av
George W h 72 Dartmouth
Hall & Co Julius F Schmidt mgr commission merchants 69 Lyman
John J pressman PPubCo h 494 Chestnut
John P h 47 Worcester av
Lillian E tchr Chestnut st school res Mittineague
Lyman P emp 339 Worthington res W Spfd
Mary M wid Florence h 494 Chestnut
Myra L Mrs h 7 Winthrop
Nellie clk BPaperCo bds 494 Chestnut
Susan E tchr Lincoln school res Chicopee
Susie M housekpr MassasoitHotel
William K chauffeur emp 140 State h 25 Wilbraham av
Abdalla Mohammid Hassin emp FCo h r 58 Congress
Abdo Moses peddler h 50 Congress
Abdue Charles barber and pool room 126 Main rms 111 Franklin
Abel Orville (CrescentClothingCo) 499 Main h 579 Sumner av
Abell Arthur L condr StRy rms 33 Main
Harry N tel opr (203) 264 Main res Agawam
Helen B nurse 37 Buckingham bds do
Lucy F wid Frederick E nurse 322 Union bds do
Aberg John mech bds 21 Medford
Abert Alexander molder bds 37 Summer
David T painter bds 18 Carew
George foreman FrankEngelhard& Sons h 37 Summer
Harry E mattressmkr bds 739 Worthington
Henry W molder h 739 Worthington
Margaret wid Charles h 18 Carew
T George emp 509 Main bds 739 Worthington
Abihider Elias K bds 64 Patton
Moses Rev h 64 Patton
Abi-Saab Charles bkkpr 31 Ferry h 315 Chestnut
Michael curate Sts Peter and Paul Syrian R C Church h 172 Liberty
Paul P Rev rector Sts Peter and Paul Syrian R C Church h 172 Liberty
Ablan Albert lab h 29 Ferry

Sixty Thousand Books
JOHNSON'S BOOKSTORE Bookstore Building 391 Main Street

LEWANDOS YOU CAN RELY ON CLEANSERS DYERS Springfield Shop 294 BRIDGE STREET

Ablan
Peter barber 38 Ferry h 54 do
Abodeeb Sarkas mech h 53 Ferry
Aborn Grace C clk 392 Main bds 46 do
Mark clk 277 Main h 1030 State
Abraham Annie Mrs peddler h 100 Franklin
Antoni mech h 145 Ferry
Edward cableman UELCo h 47 Carew
Walter chief accountant WMfgCo rms 134 Catharine
Abrahams Rebecca wid Abraham h 34 Gray's av
Abrahamson Adolph chauffeur rms 47 Carew
Charles mach h 6 Atwood pl
Claus rem to Thompsonville Ct
John emp HMfgCo bds 29 Montrose
Ossian emp HMfgCo bds 15 Rutland
Abramofsky Joseph mach h 21 Ringgold
Abrams Creighton W plumber h 126 Everett
Eleanor tchr bds 81 Cass
Eli com trav h 83 Greenwood
Ida R bds 81 Cass
Ira D chief clk div engineer B&A h 81 Cass
Russell E bridgemkr bds 81 Cass
ABRAMS SAMUEL jobber underwear 56 Taylor h 144 Franklin telephone 6264-W—See p 84
ABRASIVE MINING & MFG CO (branch office) mfrs abrasives 35 Main—See p 174
Abroy Napoleon h 207 College
Acadia The apartment house 10 Myrtle ter
Accorsi Giuseppe janitor h 240 Franklin
Robert jeweler 627½ Main h 184 Union
Santo lab bds 126 Quincy
Ack Charles emp KAutCo h 28 Cypress
Frank E clk 174 Main rms 24 Salem
Acker Dorson S cigarmkr emp MHBarnett h 2 Pearl st pl
William H emp EMCoatsCo h 402 N Main
Ackerly Dwight L jobber h 294 Bay
Ackerman Anna S clk 283 Worthington res Agawam
Charlotte clk 384 Main res Agawam
George mach h 47 Alfred
Sven C emp KAutCo h 475 Bay
—see Akerman
Acklin Isaac C fireman B&M rms 75 Bradford
Aconcio Gennaro h 100 Pendleton av
Acongio Andrea lab h 52 Congress
Acton The apartment house 17 Congress
Adam Henry J emp B&A depot h 278 Center Ind Orchd
Joseph jr emp CVMfgCo h 258 Worcester Ind Orchd
Louis S emp HFCCo bds 25 Water Ind Orchd
William carp h 15 Logan
Adamczyk John emp SRendCo h 51 Essex
Wojciech lab h 33 Congress
Adams Abel P bds 30 Norfolk
A Gertrude bds 99 Bay
Aiden L com trav h 18 Ormond
Anna A bds 730 State

Adams
Anna M nurse rms 159 Carew
Arthur A treas Adams & Ruxton Construction Co (300–301) 33 Lyman h 78 Westminster
Arthur E fireman h 1369 North
Arthur J fireman B&M rms 83 Bradford
A Vernon rem to Philadelphia Pa
Bernal H h 36 Armory
Burton A tchr Technical High school h 41 Irvington
Carrie E Mrs clk 392 Main rms 48 Acushnet av
C F Co Reese C Hickman mgr house furnishing goods 216 Worthington
Charles treas J W Adams Nursery Co 778 Chestnut h 30 Dover
Charles cook 305 Main rms 106 Chestnut
Charles B physician (5) 431 Main h 68 Bryant
Charles F druggist 54 Walnut h 50 do
Clarence W motorman h 40 Portland
Claud D emp FMWBCo h 13 Woodworth av
Clayton S deposit bkkpr Union TrustCo bds 9 Lafayette
Clifton R collector NETel&TelCo h 97 Bancroft
Crosby rem to Hartford Ct
Cyndonia wid Amasa A bds 91 Charles
Dorothy S bds 51 Mulberry
Douglas W rem to California
Edward P physician 777 State h do
Edward W rem to Longmeadow
Edwin B physician (22) 423 Main h 17 Garfield
Effa C rms 15 Central
E Isabella steno bds 33 King
E Jennie bds 51 Mulberry
Ella J Mrs nurse h 78 Union
Elsa B Mrs attendant DrJFBliss 121 State res inq do
Elsie Mrs bds 106 College
Emory E bkkpr h 65 Newbury
Ernest A oil dlr h 19 Cambridge
Esther L tchr bds 131 Oakland
Ethel Cornelia bds 15 Central
Ethel M steno (502) 317 Main bds 44 Dover
Etta G Mrs tailoress emp 399 Main rms (8) 617½ do
Eugene clk h 501 Oak Ind Orchd
Eunice clk 328 Main res W Spfd
Express Co William L Burwell agt 226 Worthington Union station and Armory station
Frank W emp Smith&Wesson h 14 Austin
Fred L emp HMfgCo h 48 Burr
Fred W clk MassMutLifeInsCo h 70 Saratoga
George waiter HotelWorthy rms 23 Bliss
George emp 315 Main bds 122 Walnut
George E mgr 236 Worthington h 207 Forest Park av
George H rms (153) 796 State
George L h 30 Armory

Know the address but not the name?
The NEW House Directory will give it to you.

S. J. CORDNER CO. OILS, GASOLINE AND GREASE 22 TAYLOR ST. 426 ST. JAMES AV. 640 MAIN ST. 339 WORTHINGTON ST.

Adams
George W h 33 King
George W Mrs dressmaker 33 King h do
G Frank v-pres Chicopee National Bank 464 Main h 31 Maple
Halsey H emp USA h 13 Harvard
Harold clk bds 71 Dale
Harold B dentist (804) 318 Main h 43 Florentine Gardens
Harry porter Clinton Hall Hotel rms 19 Bradford
Hattie wid Fred W h 410 Bridge
Henry rem to Los Angeles Cal
Henry & Co Ulysses E Fortier mgr druggists 429 Main
Herbert W carp h 34 Douglas
Institute for Alcoholism 777 State
James bookbinder emp 54 Taylor h 54 Clantoy
James B barber 614 Union h 166 Quincy
James H engineer h 60 Clantoy
James S (ACHunt&Co) 20 Sanford h 167 Maple
Jane W wid Lewis H h 131 Pine
Jessie K steno bds 36 Armory
J Gilbert emp HMfgCo rms 29 Catharine
John bds 54 Clantoy
John A clk 233 Worthington h 30 Holyoke
John F prop LionTheatre 163 Main rms 161 do
John H emp USA h 9 Lafayette
John H rem to Palmer
John J pres Adams & Crockett Inc 288 Bridge h 18 Osgood
John Q emp BMCo bds 33 King
Joseph emp FCo bds 125 Berkshire Ind Orchd
J Sumner asst foreman USA h 99 Bay
Julia J bds 168 Sumner av
J W Nursery Co (Walter and Charles Adams and E J Oatman trustees) nurserymen and florists 778 Chestnut
Karl F tchr High School of Commerce h 27 Madison av
Leon N mach h 348 Armory
Leonard H mach h 17 Church
Lizzie hairdresser 221 Hancock rms do
Mae E hairdresser emp (205) 356 Main bds 64 Sycamore
Mary A bds 49 Euclid av
Mary A wid Arthur bkkpr (27) 327 Main bds 371 Eastern av
Maude E Mrs opr NETel&TelCo res W Spfd
M S Mrs hairdresser 166 Quincy h do
Myron B polisher bds 1151 North
Myron M Rev h 20 Sycamore
Nathan bds 28 Ingersoll Grove
Nelson h 908 Belmont av
Oscar D h 82 Marengo Park
Ralph H printer 78 Union bds do
Realty Trust 778 Chestnut
Robert W asst mgr ACHunt&Co h 115 Mill
Sarah F wid John W h 780 Chestnut
Scott lawyer (20) 381 Main h 70 Randolph

Adams
The apartment house 71 Adams
Theodore S salesman BCTCo 119 Liberty res inq do
Walter pres J W Adams Nursery Co 778 Chestnut h 44 Dover
W Bradford student bds 51 Mulberry
William chauffeur emp 130 Maple h 71 Dale
William painter bds 76 Vernon
William rem to Holyoke
William F (OldCornerBookStore) (3) 486 Main h 51 Mulberry
William G janitor h 374 Central
William H emp 41 Hampden bds 275 Main Ind Orchd
Winifred E Mrs dressmaker (6) 11 Loring h do
W Smith mach h 29 Catharine
ADAMS & CROCKETT INC installment goods 288 Bridge—See p 140
ADAMS & RUXTON CONSTRUCTION CO contractors (300-301) 33 Lyman—See p 77
—see Adam
Adamson Henry emp CVMfgCo rms 19 E Court
Adaskin Anna S bds 32 Medford
Edward A prop Spfd Furniture Co 127 Main bds 32 Medford
ADASKIN FURNITURE CO Herman Adaskin prop furniture stoves etc 234 Main—See p 102
Herman prop Adaskin Furniture Co 234 Main h 44 Sumner av
Rebecca Mrs h 32 Medford
ADDER MACHINE CO mfrs Wales Adding Machine (410) 274 Main—See p 9
Addis John mech rms 10 Sanford
Addison Building Co William Addison treas and mgr building contractors (2) 820 State
Elizabeth R seamstress 392 Main bds 1106 State
James A mech rms (149) 786 State
Lilla Mrs cook rms 46 Hancock
Oliver C draftsman emp 535 Main h 124 Cedar
William treas and mgr Addison Building Co (2) 820 State h do
Adelchi Amarille mason h 29 Hubbard av
Adeline Mary Sister rem to Canada
Adelson Louis driver bds 54 John
Max clk SNewsCo bds 29 Church
Adin Sam ragsorter h 642 North
Adkins Mary A wid George bds 28 Kensington av
Adler David milliner 168 Main h 592 Belmont av
Adlerblum Isadore milliner 520 Main h 18 Wilcox
Administration Building Court n Main
Adolphson Alberta tchr bds 68 Pendleton av
Carl J janitor HopeCongChurch h 68 Pendleton av
Charles A railway mail clk h 76 Bay
Lucy M steno 30 Lyman bds 68 Pendleton av
Marie L cashier 350 Main bds 68 Pendleton av

Place your hand over any page in this directory and you will cover the names of a dozen people who read THE UNION

Poole Dry Goods Company *Millinery and Draperies*
Successor to W. D. Kinsman Co. Main, Corner Bridge

Adornato Antonio lab bds 36 Boylston
Adrian James cigarmkr rms 71 Market
Adrin Frank lab bds 170 Sharon
Adsit Edna E clk 340 Bridge bds 60 Acushnet av
  Edward P watchman JWS&SOCo h 60 Acushnet av
  Ethel M tel opr NETel&TelCo bds 60 Acushnet av
  Louis P clk MassasoitHotel bds 60 Acushnet av
Advent Christian Church 145 Bay
Adzema George J rem to Washington D C
Aetna Corporation (210) 168 Bridge
AETNA LIFE INS CO of Hartford Affiliated Companies **AETNA ACCIDENT & LIABILITY CO** and **THE AUTOMOBILE INSURANCE CO** of Hartford Ct A N Des Champs mgr (life dept) (523) and Harold K Remington mgr (accident and liability dept) (525) 374 Main —See p 127
Affleck George B prof IntYMCACollege rms 250 Alden
Agambar George W press feeder 344 Dwight res Holyoke
Agard Charles F emp WMfgCo h 53 Thomas
  Elmer E trainman rms 25 Plymouth
  Ethel steno 411 Main bds 53 Thomas
Agatha Mary Sister Superior Mercy Hospital 233 Carew
Agawam Bank Block 233 Main
  Realty Trust Co Edward J Murphy treas (202) 317 Main
Agen Vernon G porter 245 Chestnut h 68 Carew
Ager J Francis dentist (2) 476 Main rms 21 Pearl
Aggas Myrtle M bds 28 Westford av
  Reed R supt Prudential Ins Co of America (504) 317 Main h 28 Westford av
  Robert bds 28 Westford av
Aghazrian Deerian tinsmith h 84 Wilbraham av
Aglupas Elefterion (Janetis&AglupasCo) 125 Main h 68 Greenwood
Agwam James lab h 91 Knox
A'Hearn Hannah emp 773 State bds do
Ahearn Andrew J emp B&A bds 44 Donald
  Cornelius lab h 17 Linden
  Fred J salesman 43 Worthington rms 104 Spring
  John h 43 Talcott av
  Matthew awningmkr rms 97 Water
  Thomas bds 43 Talcott av
Ahern Anastasia clk 336 Main bds 125 Cambridge
  Arthur J cook h 180B William
  Frank D clk 77 Worthington bds 93 Sumner av
  James F Rev sec and chancellor Spfd Diocese R C Church h 76 Elliot
  John F supervisor of music public schools res Longmeadow
  John J dentist (405) 356 Main rms 3 Salem
  Margaret wid Thomas O h 125 Cambridge
  Mary waitress rms 32 Holyoke
  Thomas plumber h 126 Quincy
  Thomas waiter h 85 Carew
Ahl Michael L cement block contractor W Spfd h 9 College
Ahlberg Emil emp HMfgCo h 23 Highland
Ahler Emily Mrs rem to Palmer
  John G hostler emp 352 Bay bds 73 Girard av
Ahrens Franz designer 129 State h 206 High
  William motorman h 43 Hebron
Aiken Almon S foreman BPaperCo h 318 N Main
  Clayton G clk 350 Main bds 260 Pearl
  Edward L asst gen'l mgr The D Mfg Co h 22 Albemarle av
  Ellsworth C jr h 118 Massasoit
  George H emp CBWireWks h 750 Liberty
  Harry J painter bds 85 Elliot
  James emp TaitBros bds 69 Centra
  J Hawley tchr Technical High school h 48 Leyfred ter
  Margaret wid Alexander h 93 Pine
  Olive M wid John bds 85 Elliot
  —see Akin
Aikey George L lawyer (630-631) 31 Elm rms 81 Allen
Aikman H Duncan rem to Holyoke
Ainley Charles E elect h 59 Spring
Ainsworth Dean F bds 31 Wilmont
  Harry L salesman h 31 Wilmont
  Laura M wid Louis M h (6) 169 Spring
Aintablein Richard prop Reliable Shoe Repairing Co 276 Worthington h 501 do
Airone Philip cook HotelKimball h 315 Chestnut
Aitken Edith D bds 76 Mill
  Isabel A bds 40 Armory
  James emp HMfgCo bds 137 Lebanon
  Mark florist 484 Main greenhouse Agawam h 80 Magnolia ter
Aivalis James expressman h 145 Essex
Aker Charles W lineman bds 136 Greenwood
  Florence clk bds 136 Greenwood
  Wesley J h 136 Greenwood
  William emp 5 Market h 402 N Main
  William salesman h 314 Wilbraham rd
Akerly Carey N salesman (3) 285 Main bds 63 Church
Akerman Amelia R wid Frank h 57 Mason pl
  Louis E clk 375 Main h 68 Sargeant
  Max clk 369 Chestnut bds 25 Linden
  Nathan butcher h 25 Linden
Akers Ida M supt The Good Will 52 Wellington h do
Akin William C emp RHSmithMfgCo res W Spfd
Alanso Alfonso emp HotelWorthy rms 44 Mattoon
Alanson The apartment house 47 Alfred
Albano Amabile mason h 396 Water

FURNITURE STORED, PACKED AND SHIPPED TO ALL PARTS OF THE WORLD. Office, 315 BRIDGE STREET. **CENTRAL Storage Warehouse**

EXAMINE THE HOUSE DIRECTORY
It lists every householder by street and number

Antonio driver h 59 Margaret
Antonio bds 103 Bay
Felice teamster h 8 Union
Francesco emp city bds 119 Howard
Francesco barber 252 Water h 39 Wilcox
Frank musician bds 35 Dymond
Fred emp KibbeBrosCo res W Spfd
Gabriele lab h 18 Union
Giovanni emp UBCo h 7 William
Giovanni steamship tickets 272 Water h 6 Union
Giuseppe lab h 19 Union
Giuseppe lab h 121 Howard
Giuseppe emp DrPhilipKilroy h 278 Water
John A waiter bds 103 Bay
Luigi grocer 21 Union h do
Michele lab h 119 Howard
Nicola lab h 24 Union
Pasquale bds 6 Union
Rafael baker and grocer 286 Water h do
Rocco emp UBCo h 123 Wilcox
William clk 794 State bds 103 Bay
Albany Albert cook B&A restaurant rms 266 Chestnut
Albee Bird M tchr h 33 Arch
Cora B emp MBCo bds 289 Dickinson
Eva L bkkpr 418 Main bds 289 Dickinson
Henry mech rms (10) 522 Worthington
Isabel K F Mrs rms (122) 786 State
Julian R (Brown&Albee) 870 State h 29 Irvington
Lillian G bkkpr h 289 Dickinson
Mertie D clk 392 Main bds 289 Dickinson
—see Allbe
Alberaney Hassin (H&SAlberaney) 664 North rms do
H & S (Hassin and Said Alberaney) dry goods and notions 664 North
Said (H&SAlberaney) 664 North res inq do
Alberghini Giuseppe lab h 86 Water
Vincenzo emp PhilTone&Co h 18 Gardner
Albero Antonio emp Vaughan&Kibbe h 1120 Main
Albert Benjamin grocer 115 Fulton h 76 Holyoke
Ellis grocer 53 Ferry h 80 do
Harry emp 37 Taylor h 739 Worthington
Peter rem to Northampton
& Henry Albert Alfandri prop merchant tailors 524 Main
—see Alpert
Alberta The apartment house 371-373 Central
Albertine John Mrs h 71 Pleasant
Alberts Henry cigarmkr MHBarnett h 202 Eastern av
Albin Charles W h 343 Bay
James G com trav h 25 Cambridge
Jennie A (CHWhite&Co) 44 Harrison av bds 903 State
Albino Antonio lab h 10 William
Rocco emp FCo h 60 Johnson Ind Orchd
Albinson Frederick tchr (716) 29 Worthington h 306 Union
Albion Block 251-253 Main
Albrecht Ernest A condr StRy h 65 Harriet
Albro Andrew h 51 Clarendon
E Grace dressmaker 111 Thompson bds do
Elizabeth wid Henry h 111 Thompson
Henry L agt CastleGottheil&Overton 49 Lyman h 377 St James av
Robert C efficiency engineer FTLey &Co h 96 Garfield
William H student rms 90 Buckingham
Alcock Daniel A com trav h 19 Middlesex
Alcorn Amy S wid William rem to Hazardville Ct
Thomas E rem to Hazardville Ct
Alcott Charles merchandise broker h 172 N Main
Alden Adin h 185 Walnut
Arthur O piano tuner and salesman LMPierceCo h 21 Clifton av
C E & Co (CharlesEAlden) groceries and meats 715-719 Liberty
Charles E (CEAlden&Co) 715-719 Liberty bds 40 Wolcott
Charles P h 37 Elliot
Dorothy tchr bds 21 Clifton av
Ella M housekpr 179 Liberty
Elsie M bkkpr 233 Worthington bds 27 Pleasant
Emma F corsetmkr rms 169 Chestnut
Florence D tchr rms 37 Elliot
F Merritt insp SGLCo and florist 200 Buckingham h do
George A photographer 179 Liberty h do
George H brakeman h 42 Vinton
Helen E bds 37 Elliot
ALDEN JAMES E mgr Richter&Co (303) 318 Main h 42 Cherryvale av—See p 32
John D clk B&A freight depot bds 42 Vinton
John W mgr BayStateLaundryCo 78½ Bliss h 93 Park
Lura S wid Charles W bds 16 Alden
Martha A bds 185 Walnut
Mary Mrs h 11 Albemarle av
Matthew D clk B&A bds 42 Vinton
Ralph P cashier SpfdNatBank h 52 Mulberry
St School 35 Alden
William B draftsman HMfgCo h 153 Westminster
Alderman Anna E tchr bds 16 Acushnet av
Charles H real estate h 301 Dickinson
Charles J real estate (309) 356 Main res Mittineague
C Harry butcher rms 71 Market
Edson real estate (309) 356 Main h 61 Grosvenor
Ernest clk 375 Main bds Woodbine Hotel
Grace S clk probate office bds 61 Grosvenor
Harry M clk MEnvCoDiv h 136 Firglade av

Toys Games Decorations
JOHNSON'S BOOKSTORE Bookstore Building 391 Main Street

LEWANDOS CLEANSERS DYERS LAUNDERERS SPRINGFIELD SHOP 294 Bridge Street

Alderman
ALDERMAN HOWARD F real estate and insurance (405) 318 Main res Longmeadow—See p 245
ALDERMAN OLIVER C hardware 227-229 Worthington h 39 Mountainview—See p 113
Sarah A wid George bds 471 Chestnut
Aldermen's Room 205 Administration Bldg
Alderson Meyer rms 155 Fulton
Aldrich Arthur emp water dept h 76 Benton
Arthur J mason h 436 Walnut
Auretta R Mrs bds 82 Belmont av
Charles I chauffeur rms 45 Pearl
Clifton H Western Union clock insp rms (54) 120 Main
Edward W mason h 98 Elliot
Frank W lunch room 25 N Main h 47 Bradford
Fred emp Spfd Hospital bds do
Ida M wid Wilbert h 23 Reed
J Harry shipping clk SFCo h 72 Hampden Ind Orchd
ALDRICH JOHN lawyer (334) 31 Elm res Longmeadow—See p 149
John C com trav h 38 Bryant
Julia S Mrs h 64 Avon pl
Milton E engineer PPubCo h 112 Greene
Raymond H clk 788 State bds 23 Reed
Vertene M clk 402 Main bds 64 Avon pl
William E fireman h 610 N Main
William O emp 119 Lyman h 40 Plainfield
Willumetta M wid Duane B bds 38 Bryant
Aldrighetti John emp 392 Main bds 42 Howard
Aldron Thomas J mgr 130 Main h 73 Spring
Aleck George emp 385 Liberty bds 25 Ferry
Alevris George barber rms 18 Hayden
Alexander Ada B wid Adelbert dressmkr h 944 Worthington
Albert L prop Alexander & Co (25) 332 Main rms 142 State
Alexander buyer 392 Main h 501 Belmont av
Amy B h 284 State
Arthur Mrs bds 135 Orleans
Charles L emp USA h 36 Alden
Charles P com trav rms (5) 42½ Harrison av
Cora Mrs clk 392 Main h 142 State
Cruickshank clk 392 Main bds 38 Maple
Donald N Rev asst rector Christ Church h 15 Lenox
Elizabeth K Mrs dressmkr bds 453 Sumner av
Ella E wid Francis A bds 10 Pasadena
George E driver StandardOilCo h 382 Bay
George F pres and mgr United Lumber Co (16) 307 Main h 51 Westminster
Grace M bds 51 Westminster
Harriet J emp MBCo bds 382 Bay

Alexander
Henry mach USA h 39 Florence
Herman driver bds 50 Vine
Isabelle Mrs bds 18 Richelieu ct
James P elect h 10 Belvidere av
Mary E bds 119 Bay
Maurice A condr StRy h (8) 16 Patton
N Dwight clk 156 Lyman h 95 Kensington av
Nellie M wid Philip B h 135 Orleans
Robert D clk 260 Main res W Spfd
Susie wid Henry h 39 Florence
Willard rem to Maine
William H bds 15 Lenox
& Co Albert L Alexander prop real estate (25) 332 Main
Alfandri Albert (Albert&Henry) 524 Main rms 657 do
Rose Mrs fancy goods 522 Main bds 657 do
Alfano Charles emp TaitCoalCo h 52 Congress
Alford Arthur S bds 603 Sumner av
Mildred S bds 603 Sumner av
Alfred The apartment house 37 Alfred
Alger Alonzo pressman PPubCo res W Spfd
Martha A nurse bds 395 Walnut
Alhambra The apartment house 285 Central
Alix Emile C lab bds 246 Quincy
All Saints Episcopal Church Oakland av n Belmont av
Saints Rectory 46 Oxford
Souls R C Church 449 Plainfield
Allan Mary R bds 13 Clifton av
Robert transfer clk AmExCo h 134 Pendleton av
Allard Arthur A clk 140 Main bds 30 Quincy
Edouard rem to Providence R I
George lab bds 13 Cedar Ind Orchd
Henri emp KAutCo h 632 Union
Napoleon patternmkr and shoemkr h 74 Hancock
Narcisse emp LMfgA h 501 Main Ind Orchd
Philomene Mrs bds 13 Cedar Ind Orchd
Rose clk bds 37 Lebanon
Salime carp h 37 Lebanon
Salime jr clk bds 37 Lebanon
ALLBE CHARLES A pres Allbe & Lincoln Co 26 Willow h 223 High—See p 211
Elizabeth A clk 357 Main bds 37 Warriner av
Harlan P copyholder TheRepublican h 46 Locust
Joseph G asst foreman TheRepublican h 323 Central
Joseph W jr com trav h 37 Warriner av
Silas D M sexton SouthChurch h 223 High
ALLBE & LINCOLN CO INC plumbing, heating sheet metal work 24-28 Willow—See p 211
—see Albee
Allekson Andrew emp SGLCo h 140 Union
Allen Albert W h 52 Spruce
Alice E bkkpr 27 Harrison av res Longmeadow

REAL LETTERS BRING BUSINESS
We produce them. The Price & Lee Co. 279 Dwight Street

S. J. CORDNER CO. OPEN DAY AND NIGHT Repair Work at Reasonable Prices GARAGE 22 Taylor St. 640 Main St. 339 Worthington St.

Allen

Alice Elizabeth kindergartner bds 11 Grenada ter
Alice M clk 392 Main bds 158 Walnut
Anna Mrs h 470 Chestnut
Arthur F clk 346 Main h 15 Gardner
Asher treas and business mgr Daily NewsPubCo h 42 Spruceland av
Beatrice L tchr rms 30 High
Bessie R tchr bds 65 Harvard
Carrie E bds 125 Oakland
Catherine Mrs h 758 Liberty
Charles A paperhanger h 37 Marble
Charles B bond salesman h 108 Byers
Charles E fireman rms 14 Vernon
Charles F foreman UELCo h 180 Union
Charles J com trav FMPudan&Co h 123 Westford av
Charles S emp 120 Oakland h 155 do
Charles W architect and civil engineer 38 Princeton h do
Chester W supt State Free Employment Office 47 Water h 55 Virginia
ALLEN CLARENCE W (Springfield MachineCo) 15 Taylor h 1401 State—See p 181
Cora B Mrs bkkpr h (21) 10 Sumner av
Cora E Mrs rms 182 Maple
David T emp WMfgCo bds 83 Central
Delia S wid David rem to W Spfd
Edgar emp 4 Birnie av h 460 Chestnut
Edmund chef h 69 Vernon
Edward C emp BPaperCo h 92 Walnut
Edward F clk AEBoothCo res Wilbraham
Edwin A mgr IntCorrespondence School (300) 244 Main h 17 Euclid av
Elizabeth B bds 96 Ashley
Elizabeth P wid Albert W h 17 Beech
Ellen H Mrs h 138 Yale
Emeline A wid George A h 98 Bay
Emeretta M Mrs h 9 Temple
Ethan water insp water dept h 133 Massachusetts av
Eunice clk (413) 389 Main bds 30 Howard
Frances h 58 Winthrop
Frances T wid Erskine bds 263 Union
Francis emp USA bds 158 Walnut
Frank A rms 728 Main
Frank B (SpringfieldCreamery) 569 and 76 Main res Longmeadow
Frank R rem to Northampton
Fred A emp 67 Market h 453 State
Fred E sign painter BuchholzSign Co rms 27 Bliss
F Sturges general editor G&CMerriamCo h 83 St James av
Genieve M tchr High School of Commerce bds 40 Westernview
G Ensworth salesman h 31 Willard av
George B insp USA h 13 King
George D condr B&M h 38 Roseland

Allen

George O pressman PPubCo bds 45 Yale
George T emp Smith&Wesson h 30 Middlesex
George W plumber bds 20 Greenleaf
George W cigar mfr 872 Main h do
Harriet opr NETel&TelCo bds 453 State
Harriet Mrs milliner emp 399 Main h 82 Pendleton av
Harriet E tel opr 120 High bds 92 Walnut
Harry C fireman B&M bds 43 John
Harry E emp FRCo rms 27 Bradford
Harry E mach h 10 Concord ter
Hattie E nurse rms 17 Beech
Helen J h 90 Westminster
Heman L emp ESStacyMachCo bds 40 Hyde av
Henry W h 1409 State
Ira B h 165 St James av
Irving market gardener 920 Allen bey Sumner av h do
J Clarence dentist 494 Main h 7 Dorchester
John Harry salesman (208) 310 Main h 256 White
John R h 471 Central
Joseph C actuary UnionTrustCo 407 Main bds 11 Grenada ter
Joseph H leaf tobacco dealer 11 Grenada ter h do
J R Mrs milliner emp 346 Main h 82 Pendleton av
Kenneth K bds 45 Yale
Leslie clk 346 Main bds 15 Gardner
Lewis reporter SpfdUnion rms 31 Maple
Lewis H emp HMfgCo h 151 Dickinson
Lillian M steno (220) 374 Main bds 275 Fulton
Lucy M wid William H h 98 Bay
Lula A J tchr Homer st school bds 24 Middlesex
Luther S foreman street dept city rms Walnut c High
Mabel I bds 460 Chestnut
Margaret C wid Elias D h 145 Quincy
Marie L wid George h 40 Locust
Mary wid Julius D h 45 Yale
Mary E wid James A h 106 Florida
Mary I bds 165 St James av
Mary J h 320 Central
May E dye printer bds 108 Ranney
Myron A student bds 42 Spruceland av
Normand F pres Allied Stores Co 357 Main res Hartford Ct
Raymond H driver bds 15 Gardner
Russell rem to Spencer
Samuel W janitor h 427 Orange
Seymour E clk 243 Worthington bds 31 Willard av
Sheldon F bkkpr 63 Elm h 76 Bay
Simeon N engineer B&M h 149 Fulton
Susan J music tchr bds 106 Florida
Sylvester H emp city h 88 Shattuck
The apartment house 84 Allen
Thomas chauffeur bds 51 State
Thomas rem West

A WANT CONCEIVED AND RELIEVED IS A WANT THAT'S ADVERTISED IN THE UNION

Poole Dry Goods Company *Underwear and Shoes*
Successor to W. D. Kinsman Co. **Main, Corner Bridge**

Thomas emp city h 16 Dupont pl
Walter W salesman (421) 374 Main h 10 Concord ter
William H asst foreman USA h 158 Walnut
William H engraver h 67 Groveland av
William L mach rms 617½ Main
Willis E driver h 35 Mason pl
Willis F salesman h 244 Orange
Allerton The apartment house 12 Hancock
Alley Abraham H confectionery 437 State res inq do
George emp FCo bds 97 Holly Ind Orchd
John emp FCo h 97 Holly Ind Orchd
Joseph H (UnitedOrientalRugMfg Co) 119 Liberty res inq do
Allied Stores Co props Meekins Packard & Wheat 357-359 Main
Alling Franklin B agt MutLifeInsCo 293 Bridge h 55 High
Noyes E pres Alling Rubber Co 261 Main res Bridgeport Ct
Rubber Co The rubber goods 261 Main
Allis Bert E compositor SpfdUnion h 873 Worthington
Bessie P clk 328 Main bds 143 Carew
Charles emp ESDecker h 873 Worthington
Charles A engineer h 143 Carew
Charles E engineer B&M h 56 Jefferson av
D Hurlbut dentist (5) 115 State h 141 Mill
E Milton (Richards&Allis) (507) 500 Main h 115 Garfield
George compositor SpfdUnion h 41 Orlando
Harold emp Smith&Wesson bds 873 Worthington
Howard A bds 143 Carew
Robert P mgr Olmstead Quaboag Corset Co 33 Lyman h 25 Huntington
—see Alliss
Allison Ernest E emp Smith&Wesson h 94 Greene
Alliss Annie J milliner emp (424) 374 Main bds 19 Murray Hill av
Charles emp B&CH&TCo bds 60 York
Elizabeth M clk 357 Main bds 19 Murray Hill av
Gertrude M emp PotterKnittingCo bds 60 York
John mech rms 49 Franklin
John H emp USA h 48 Allen
Margaret wid George W h 60 York
Mary wid John h 19 Murray Hill av
May E clk 392 Main bds 19 Murray Hill av
William E T emp HMfgCo bds 48 Allen
Allore Henry baker h 111 Union
Allsop Joseph R painter h 479 Allen
Allyn Charles E engineer rms 72 Vernon
Ward A clk 815 State res Wilbraham
Alm Eric mach h 41 Wentworth
Almen Ernest J diemkr h 60 Scott
Almgren John mach h 32 Talcott av
Almond Robert watchman B&B h 74 Cherry
Alonso Ricardo waiter TheWorthy rms 44 Mattoon
Alpert Harris emp VSGCo h 38 Thomas
Harris emp HAlpert bds 70 Charles
Hyman v-pres The Home Realty Trust Co 170 Ferry h 62 Essex
Hyman cattle dlr h 70 Charles
Michael teamster h 94 Essex
ALPERT MICHAEL pres The Home Realty Trust Co and general contractor and hardware 170 Ferry h 720 North—See p 78
Morris carpenter and sec TheHome RealtyTrustCo 170 Ferry h 110 Bond
Nathan peddler bds 62 Essex
Sadie bds 70 Charles
Alpha The 888 State and 6 Andrew
Alpha The apartment house 90 Westminster
Alpin Harold W clk 392 Main bds 127 Spring
Alport Isaac milk dealer 16 Gray's av h do
ALPORT LISLE I machinery dealer 64 Ferry and scrap iron and metal 54 Colton rms (3) 43 Main—See p 184
Max butcher h r 166 Ferry
Samuel (Alport&Weinberg) 90 Ferry h 40 Gray's av
& Weinberg (Samuel Alport Menachim Weinberg) meats 90 Ferry
Alston Hattie bds 38 Olive
James C lab h 132 King
Matilda bds 23 Fulton
Alstrom Albert F accountant (512) 15 Elm h 44 Churchill
Camilla G bds 394 Union
Fred S piano tuner (25) 476 Main h 394 Union
H Stanley insurance and real estate (41) 327 Main h 91 Pineywoods av
Icilius T office (41) 327 Main bds 51 Crystal av
Marian E h 54 Forest
Altamont The apartment house 328 Union
Alten Dexter L mach h 17 Wilbraham av
Altink Pite clk bds 74 Andrew
Alton The apartment house 37 White
Altschuler Semeon L (NewEngland DentalLaboratory) 9 Stearns sq h 144 Franklin
Alvaro Giuseppe lab h 71 Wilcox
Alverson Helen S wid Henry O h 1083 Worthington
Alvord Corinne steno bds 19 Albemarle av
Edward B musician and clk 39 Colton h 19 Albemarle av
Hugh H dept mgr 20 Harrison av bds 19 Albemarle av
Lester rem to Providence R I
Alvord's Orchestra EdwardBAlvord leader 19 Albemarle av
Amabile Alfonso lab h 7 Union
Amadon William C emp BSCorsetCo h 659 Worthington
Amand Paul emp MHBarnett res Chicopee

CENTRAL Storage Warehouse **FORWARDERS of Household Goods to all Western Points at Reduced Rates.**
Office, 315 BRIDGE STREET

REAL LETTERS BRING BUSINESS
We produce them. The Price & Lee Co. 279 Dwight Street

Amando Michael lab rms 21 Seventh
Amann Henry J foreman TheRepublican h 7 Greenwich
Walter A compositor TheRepublican h 71 Beaumont
Amar August emp 30 Taylor and (A Amar&Co) 76 Manhattan h do
A & Co (August Amar) billiard and pool table mfrs 76 Manhattan
Joseph cabinetmkr bds 76 Manhattan
Amarelli Adelchi plasterer h 29 Hubbard av
Amato Antonio variety store 220 Eastern av h 222 do
Giuseppe restaurant 129 Water h 76 Pynchon
Amator John rem South
Joseph rem South
Amazeen Arthur emp HMfgCo rms 180 Union
Chester M clk 377 Main h 108 Byers
Helen M hairdresser emp (205) 356 Main bds 108 Byers
Amback John E clk 350 Main h 18 Trillium
Amberg Henry asst supt 41 Hampden h 44 Silver Glenwood
Herbert emp 41 Hampden bds 44 Silver Glenwood
Herman A supt 41 Hampden res Westfield
William emp 41 Hampden bds 44 Silver Glenwood
Ambler Alice M private tutor bds 174 Marion
Hattie Vassar wid Frank A h 174 Marion
Ambrogi Giulio h 71 Margaret
Ambrose Bryan F foreman MEnvCoDiv h 15 Nelson
Robert T emp SpfdUnion h 27 Monroe
Ambrossa Alessandro mech h 134 Orchard
Amedanault Henry Mrs clk 345 Main h 158 Walnut
Amend Frederick rem to N Y city
American Brush Mfg Co (LutherT Mather) polishing brush mfrs 275 Main
Casket Co casket mfrs office (340) 351 Main factory Tremont c First
Chocolate Machinery Co 662 N Main
AMERICAN COLLECTION SERVICE Beacon Adjustment Co local representatives 307 Main —See p 72
District Telegraph Co 283 Main
Electric Switch Co mfrs electric switches 30 Taylor
Express Co Charles D Reid agt 255 Main and 45 Lyman and Edward C Coburn agt 143½ Main Ind Orchd
Guide Co (AlbertCStarr) publishers city guides office 338 Worthington
AMERICAN HOMES DEVELOPMENT TRUST Willard R Whitney Harry E Steinbrunn trustees (301) 274 Main—See p 229
AMERICAN HOUSE John J McCarthy prop 243 Main—See p 122
House Block 239-249 Main
Insurance Co of Newark R M Cowles res agt (37) 25 Harrison av
International College 969 State
International College Press G V Stryker mgr printers 967 State
AMERICAN MANUFACTURING CONCERN Frederick F Cornell representative wooden advertising novelties 515 Hancock —See p 11
Mechanics' Hall Assn lessees Harmony Hall Nos 1 and 2 29 Worthington
Metallic Fabric Co office Haywood c Warwick
Multigraph Sales Co The multigraph machines (227) 29 Worthington
Mutual Liability Ins Co of Boston J H Ordway res mgr (303) 293 Bridge
AMERICAN REAL ESTATE CO A S Howe mgr investments (49 and 50) 25 Harrison av—See p 32
Red Cross Hampden County Chapter 284 State
Service Union Walter P Goodenough agt (409) 168 Bridge
Telegraphone Co telegraphone mfrs office (626) 31 Elm factory 179 Dwight
Telephone and Telegraph Co 283 Worthington and (30) 25 Harrison av
AMERICAN WINDOW CLEANING CO (RadnerBros) (3) 275 Main —See p 272
Amerman Leon J driver AdamsExCo h 123 Main
Amero William carp bds 54 Howard
Amery Annie Mrs emp 75 Temple bds 24 White
Ames Alice L Mrs housekpr 247 Central
Asa F div supt of maintenance Mass Highway Commission(203) 137½ State h 100 Mill
Charles H teamster h Advent camp grounds
Charles W clk 245 Chestnut bds 83 Carew
Evangeline R Mrs bds 69 Clarendon
Harry C bkkpr 392 Main h 909½ State
Herbert L credit clk 392 Main h 15 Sachem
Lucy J bds 92 Wellington
Marie B bds 131 Harvard
Marie B wid Robert P M h 131 Harvard
Mary h 241 Maple
Mary wid Daniel F h 111 Union
Seth K tea and butter store 247 Main res Melrose
William E emp 392 Main h 797 Worthington
Amidano J Urgel painter rms 67 Bradford
Amidon Edgar H clk 57 Hampden h 52 Mapledell
George F emp USA h 54 Church

Circulating Library
JOHNSON'S BOOKSTORE Bookstore Building 391 Main Street

LEWANDOS We Cleanse or Dye Clothing of all Kinds
294 BRIDGE STREET

Amidon
Hazel M steno (526) 29 Worthington bds 52 Mapledell
Joseph A rem to Brattleboro Vt
Ralph E condr StRy rms 63 N Main
—see Amadon
Amiliszko Prakseda h 91 Sharon
Roman lab bds 91 Sharon
Ammirato George (Masucci&Ammirato) 243 Water h 248 do
Amo Anna E Mrs rms 548 Main
David C painter bds 78 Vernon
Frank foreman VaughanConstructionCo h 61 Hayden
Frank A expressman 68 Shattuck h do
Frederick emp MEnvCoDiv rms 34 John
Ivan J pres Hampden Mfg Co 367 Worthington rms 34 John
Amora The apartment house 464 Chestnut
Amsden Bessie H head worker People's Institute bds 57 Warner
Charles B salesman 357 Main h 71 Catharine
Frank E cigarmkr emp 32 Hampden res Westfield
George H emp 291 Main rms 93 Park
Harold P clk SF&MInsCo res Holyoke
Amundsen Olaf emp HMfgCo h 173 Pendleton av
Anable Augustus W clk 474 Mill h 17 Collins
Beulah wid John F bds 471 Chestnut
—see Annable
Anair Arthur A clk h 106 Logan
Anamier Daniel H emp SpfdSteamCarpetCleaningCo h 17 Waverly
E Louise bkkpr TaitBros bds 17 Waverly
Sarah E clk SpfdUnion bds 17 Waverly
Anaslos James clk bds 260 Worthington
Anastiades Anastes mech rms 70 Wilbraham av
Anaukow John tailor rms 614 Main
ANCHOR POST IRON WORKS 165 Broadway New York City branch 902 Main Hartford Ct —See p 273
Andeen June A opr NETel&TelCo bds 91 Andrew
Mary steno bds 91 Andrew
Andersen Carl emp NYNH&H rms 17 Plymouth
Elwin T emp HMfgCo h 35 Ozark
Anderson Abbie H dressmkr bds 51 Nelson
Adrian molder h 93 Lowell
Albert mach h 348 Armory
Aldric emp HMfgCo bds 87 College
Aleck emp HMfgCo bds 930 State
Alfred emp HMfgCo h 632 Union
Alfred emp HMfgCo bds 51 Hayden
Alfred P molder h 61 Woodmont
Allen asst engineer UELCo Ind Orchd h Fullerton do
Andrew custodian UELCo h 153 High
Annie wid Hilmer bds 15 Malden
Annie Mrs employment agency 82 Spring h do

Anderson
Archie G clk h 909½ State
Arthur emp NETel&TelCo rms 27 Pleasant
Arthur mach h 43 Walnut
Arthur emp WMfgCo rms 31 Sargeant
Arthur A clk HMfgCo rms 94 Massachusetts av
Arthur H draftsman 23 State rms 21 Maple
Arthur W rem to Providence R I
August milk dealer Tinkham rd h do
Augusta wid John h 48 Wilbraham av
Axel rem to Sweden
Axel emp HMfgCo bds 15 Cambridge
Axel F emp HMfgCo bds 14 Smith's ct
Bailey J emp HMfgCo bds 52 Belmont av
Bror clk bds 56 Middlesex
Carl rem to N Y city
Carl A emp KAutCo h 97 Marion
Carl A emp BayStateElevCo h 76 Clantoy
Carl A emp S-DCo rms 111 College
Carl F tailor emp (25) 307 Main rms 42 Mattoon
Carl G wire chief WUTelCo bds 101 Spring
Carl H tailor h 683 Main
Carl O emp SMBCo h 48 Beauchamp Glenwood
Carl W shipper BakerExtractCo rms 38 Main
Celia adjutant SalvationArmy h 31 Carew
Charles brakeman B&M rms 54 Plainfield
Charles drop forger rms 9 Birnie av
Charles emp HMfgCo h 55 Cortland
Charles mach HMfgCo bds 15 Rutland
Charles E accountant emp 47 Dwight res Ludlow
Charles E molder h 132 Wait
Charles J clk 360 Main h 24 Eddywood av
Charles O foreman HMfgCo h 358 Wilbraham rd
Charles R h 588 Chicopee rd
Christine C tchr Central High school rms 123 Bay
David emp HMfgCo bds 19 Dawes
David emp NatEquipCo bds 91 Marion
Delia wid Robert bds 216 Armory
Edith emp SpfdHospital bds do
Edmund emp ButlerBeefCo bds 64 Vine
Edmund C mgr 279 N Main h 122 Amherst
Ellen bds 26 Jefferson av
Ellen M clk 33 Lyman bds 41 Mooreland av
Emil emp HMfgCo bds 15 Cambridge
Emil rms 63 Vernon
Eric mech h 313 Birnie av
Eric carp h 50 Queen
Eric E etcher h 67 Massachusetts av
Ethelyn opr NETel&TelCo bds 354 Bridge

EXAMINE THE HOUSE DIRECTORY
It lists every householder by street and number

S. J. CORDNER CO. PREST-O-LITE GAS TANKS CONSTANTLY ON HAND 22 Taylor St. 640 Main St. 339 Worthington St.

Anderson
Eugene S clk MassMutLifeInsCo bds 57 Clarendon
Fannie N tel opr NETel&TelCo bds 33 Ashley
Frank lab h 145 Quincy
Frank E mach bds 383 Walnut
Fred brass molder rms 478 N Main
Freda wid Henning C h 15 Malden
Frederick steamfitter emp 37 Dwight h 32 Montmorenci
Frederick G blksmith h 209 Quincy
George foreman HMfgCo bds 212 Wilbraham rd
George H sales agt GeneralElectric Co (613) 500 Main rms 104 Spring
George W jeweler emp 47 Hillman h 40 Byers
Georgia W wid Henry h (14) 10 Sumner av
Grace E bds 1089 Worthington
Grace O tchr bds 302 Springfield
Gunnar tinsmith bds 442 Allen
Gustave emp NatEquipCo h 24 Columbia ter
Hans J foreman HCWheelCo h 58 Worcester av
Harriet N Mrs h 1089 Worthington
Helen clk 333 Bridge bds Tinkham rd
Henry A driver 63 Bancroft bds 1322 North
Hilma A nurse bds 452 Wilbraham rd
Hjalmar emp HMfgCo h 191 Wilbraham av
Hulda comptometer opr 41 Hampden res E Longmeadow
Irene A clk 440 Main bds 52 Belmont av
Iver mach bds 81 Elm
James detective state police and state inspector of fires (403) 21 Besse pl h 47 Jefferson av
James H emp HotelKimball rms (5) 522 Worthington
James L rem to Bridgeport Ct
James T night clk RRYMCA rms (4) 805 Main
Jennie tel opr NETel&TelCo rms 153 Union
Jennie C h 277 Oakland
Jessie Mrs h 460 Union
Johan private USA bds barracks Armory sq
John watchmkr emp 331 Main res inq do
John A steamfitter emp 37 Dwight h 42 Medford
John A emp HMfgCo h 129 Bowles
John A emp HMfgCo h 51 Nelson
John B carp h 709 Carew
Joseph molder h 77 Holyoke
Julia L wid Mathias h 354 Bridge
Justinus emp (3) 182 State h 83 Knox
Laida J bds 417 Belmont av
Lawrence emp Smith&Wesson bds 15 Malden
Lillie W h 277 Oakland
Louisa wid Fred H h 180 Worcester Ind Orchd
Lydia C steno BMCo bds 104 N Main

Anderson
Mabel H bds 37 White
Martha tel opr NETel&TelCo bds 153 High
Martin emp HMfgCo bds 14 Hawley
Mary T bds 52 Belmont av
Maude K steno 270 Worthington bds 202 High
Nestell K rem West
Norman B mach h 92 Bridge
Oscar emp BlakeMfgCo bds 67½ Tyler
Oscar E emp HMfgCo h 115 College
Oscar T picture framer emp 392 Main h 36 Terrence
Oscar W polisher bds 48 Wilbraham av
Otto mech rms 26 Winchester
Pauline clk 440 Main bds 50 Belmont av
Richard emp HMfgCo bds 38 Maynard
Richard A foreman HMfgCo h 442 Allen
Richard H emp NatEquipCo h 41 Mooreland av
Robert emp HMfgCo h 20 Dawes
Robert P reporter TheRepublican bds 122 Amherst
Robert S motorman h 267 Tyler
Roy H chauffeur h 34 Cliftwood
Ruth emp CityAlmshouse bds do
Ruth J clk (508) 33 Lyman bds 51 Nelson
Samuel emp HMfgCo bds 97 Marion
Selma forewoman WmCarterCo bds 48 Wilbraham av
Selma dressmkr bds 74 Oak Grove av
Sigma E bds 67½ Tyler
Stewart editor MassMutLifeInsCo h 57 Clarendon
Thomas E driver 155 Main h 64 Vine
Victor molder h 61 Grover
Walter emp Union station rms 54 Plainfield
William emp HMfgCo bds 319 Main Ind Orchd
William rem to N Y city
William emp CityAlmshouse bds do
William lab bds 64 Vine
Willis F treas SAutomobileCo 40 Liberty h 202 Belmont av
Anderton Henry P h 191 Carew
Andoudonopolis John emp B&A restaurant rms 84 N Main
Andreas The apartment house 401 Chestnut
Andreau George bootblack 134 State and 210 Worthington bds 76 Dwight
Andreis Giuseppe grocer 239 Water h 97 Bliss
Andres Giacomo emp SGLCo h 55 Loring
Mary E wid James F bds 17 Salem
Andrew Caesar lab bds 24 Hubbard av
Carl cook bds 61 Catharine
Carl emp HMfgCo bds 226 High
Forrest W student bds 367 Allen
Harold student bds 367 Allen
John peddler h r 158 Ferry
Lewis C Rev h 129 Spruceland av
Orlin D emp KAutCo h 367 Allen

THE CONCEDED AUTHORITY ON ALL SPORTING EVENTS IS THE UNION

Poole Dry Goods Company *Men's Furnishings*
Successor to W. D. Kinsman Co. Main, Corner Bridge

[redacted]eter (Dorton&Andrew) 264 Worthington h 125 College
Richard J teamster h 110 Bancroft
The apartment house 19 Warner
Andrews Arthur C bkkpr CPChase&Co Inc res W Spfd
Avery W carp bds 199 White
Charles A emp B&A bds 7 Winthrop
Charles E insurance agt MutLife InsCo h 137 Marion
Edith H tchr bds 190 Buckingham
Edith H matron William st school res W Spfd
Elliott E engineer h 94 Walnut
Ernest W emp 167 Dwight h 712 Sumner av
Frances A Mrs h 561 Sumner av
George clk 375 Main rms 72 Pearl
George F Mrs rem to Boston
George R demonstrator bds 514 Union
George W steamfitter h 25 Pomona
Harry (Lampros&Andrews) 344 Orange rms 617 North
Irving emp NETel&TelCo bds 93 Florence
Joseph emp B&M h 54 Essex
Lila M emp 3 P O sq bds (5) 73 Main
Lillian M copyholder bds 25 Pomona
Mabel matron 283 Worthington h 93 Florence
Marion L steno h 112 Spring
Mary wid Herbert L matron NETel&TelCo h 93 Florence
Perley C emp HMfgCo h 323 Orange
Rena C Mrs tel opr Union depot h 94 Walnut
Sarah steno (4) 285 Main res Chicopee
William F dentist (605) 318 Main h 190 Buckingham
Andricopoulos Andrew lunch room 319 Dwight rms 195 Chestnut
Andrus Elsie G steno SF&MInsCo bds 207 Pine
George H upholsterer h 17 Guild av
Hattie W wid Nelson h 207 Pine
Howard W clk MassMutLifeInsCo bds 207 Pine
Andzulis Wincenty tailor h 88½ William
Anetzberger Alois emp LBrewCo h 28 Stafford
Angell Charles H actuary MassMutLife InsCo res Longmeadow
Ethan T foreman HC&PCo h 318 N Main
Ward I mach h 80 Bay
William J mach h 213 N Main
Angers Albert emp JAAngers&Bro bds 367 Eastern av
ANGERS BROS (Edelmard Joseph A and Pierre Angers) lumber mfrs and dealers 367 Eastern av—See p 162
Edelmard (JAAngers&Bro) (Angers Bros) 363 Eastern av h 373 do
Emile J emp GArthurAngers bds 343 Eastern av
ANGERS G ARTHUR contractor and builder (27) 327 Main h 129 Trafton rd—See p 45
Henry bds 77 Elliot
ANGERS J A & BRO (Joseph A and Edelmard Angers) wholesale and retail lumber dealers yard and office 363 Eastern av—See p 165
Joseph A (JAAngers&Bro) (Angers Bros) 363 Eastern av h 367 do
Maurice L real estate (27) 327 Main h 3 Gunn sq
M Louise bds 371 Eastern av
Pierre (AngersBros) 363 Eastern av and (Gagnier&Angers) (7) 327 Main h 77 Elliot
Rodolphe h 174 Westford av
Romeo E emp JAAngers&Bro bds 367 Eastern av
William h 371 Eastern av
& Dunlap (Edelmard and Joseph A Angers Frank L Dunlap) real estate (530) 293 Bridge
Angier Grace A steno (206) 310 Main bds 30 Howard
Angino Salvatore lab h 108 William
Angus Hattie rms (74) 786 State
Aniszowski Frank emp IOCo h 2 Water Ind Orchd
Stanislaw emp IOCo h 2 Water Ind Orchd
Ankill Eva Mrs rem to Montreal Can
ANNABLE CHARLES H lumber dealer planing mill and building wrecker 41 E Court h 77 Hall —See p 164
Leon S bds 107 Thompson
—see Anable
Annon John T bds 8 Searle pl
Annone Peter janitor 130 Lyman h 12 State st ct
Anquandro Angelo lab h 456 Worthington
Anschutz Emma E clk 391 Main bds 83 Lebanon
Hugo E emp USA h 83 Lebanon
Lydia L clk (508) 33 Lyman bds 83 Lebanon
Minnie A clk (508) 33 Lyman bds 83 Lebanon
Anslow Gladys A bds 116 Spring
John ins agt (521) 374 Main h 116 Spring
Sadie E clk MassMutLifeCo bds 116 Spring
Antaya Felix carp h 77 Eastern av
Anthony Albert cigarmkr 32 Hampden h 55 Winthrop
Alexander rem to Greece
Annie bds 150 Chestnut
C Gertrude bds 26 Harriet
Charles E cigarmkr 32 Hampden h 26 Harriet
Harmon H cigarmkr MHBarnett h 43 Webster
Jeannette cook 503 State bds do
[redacted]eremiah C physician 150 Chestnut h do
John waiter rms 76 Park
Josephine Mrs emp 30 Taylor rms 78 Orchard
[redacted]ewis A supt car service B&A h 66 Montrose

EXPERIENCED and RELIABLE Men for Packing HOUSEHOLD EFFECTS
: : : : Office, 315 BRIDGE STREET
CENTRAL Storage Warehouse

Know the address but not the name?
The NEW House Directory will give it to you.

Anthony
Lewis F clk B&A office bds 66 Montrose
Louise M steno B&A bds 66 Montrose
Margaret bds 150 Chestnut
Mary H wid James T bds 29 Sherman
Robenia F tchr bds 131 Spring
Rosetta wid James F milliner emp 7 Elm res Longmeadow
Sarkas rem to Holyoke
Susan Mrs bds 5 Gray's av
ANTISEPTIC FILE CO THE (Mrs NettieESibley) mfrs corn files 73 Taylor—See p 59
Anton August mach h 21 Wait
George A mach bds 422 Franklin
Julia wid Joseph h 422 Franklin
Peter J mach bds 422 Franklin
Antone Fred h 75 Ferry
William emp 392 Main bds 35 Wilcox
Antonelli Lorenzo blksmith h 31 Gardner
Antonello Antonio lab h 31 Fairbanks pl
Antoniczorka Wojciech lab h 622 North
Antonio Charles lab h 5 Gray's av
Nellie bds 5 Gray's av
Antrall George h 266 Ferry
Antram J F bds 241 Worthington
A O H Block 345–349 Worthington
A O U W Hall 525 Main
Apollo Chris emp 392 Main bds 501 Worthington
Hall 571 Main
Apostolic Faith Home 106 Greene
Apostolopoulos Apostola lab bds 626 North
Peter emp KAutCo h 513 Bay
Appelt Joseph bds 180 Maple
Apple Linford A clk KAutCo rms 71 Westminster
Appleby Andrew H emp EADexter h 17 Clantoy
Elmer H molder bds 45 Lombard
Appleton Allen L h 334 Maple
Edward A bds 313 Maple
Harry rem to Holyoke
Helena S wid Julius H h 313 Maple
Appley Emily A wid James L h 173 High
Katherine R clk 340 Bridge bds 30 Howard
Luther B bkkpr 664 Worthington h 67 King
Arabik Stanislaw emp LMfgA h 85 Parker Ind Orchd
Aragon Hotel 177 Chestnut
Arch The apartment house 19 Arch
Archambault Albert carpenter and cabinetmaker 475 Main h 17 Howard pl
Alphonsine wid John rem to Windsor Locks Ct
Frank rem to Holyoke
George C motorman h 160 King
George H mech h 82 Quincy
I Mrs tailoress h 44 Dale
Isaac baker h 44 Dale
Wilfred baker 254 Tyler h do
Archard William rem to Westfield
Archer Clarence H clk rms 34 Mattoon
Archibald Charles L mach rms 114 Walnut

Archibald
E Parker sec The Paper House of New England 71 Lyman h 573 State
Arcutt William emp FCo bds 283 Main Ind Orchd
Ardiletto Carmine emp HBrewCo h 1120 Main
Ardito Filippo carp h 340 Water
Arduini Luigi tailor emp 293 Main h 219 Water
Ruggiero tailor emp 293 Main bds 219 Water
Arens Charles cigarmkr MHBarnett h 251 Oakland
Charles H emp HMfgCo bds 251 Oakland
Fred H cigarmkr MHBarnett h 260 Orange
Henry H packer 32 Hampden h 252 Orange
Minnie emp MEnvCoDiv bds 251 Oakland
Arenson—see Aronson
Argentine The apartment house 127 Spring and 94 Pearl
Arhondely Simon barber bds 21 Greenwood
Arieth Alfred fireman rms 590 Main
Arieti Eugenio ins agt MetLifeInsCo h 99 Bliss
Aristopolou Anastas Mrs rem to E Longmeadow
Daspeni rem to E Longmeadow
Arkanian Misak emp CVMfgCo bds 39 Hampden Ind Orchd
Arkins Charles waiter rms 73 Spring
Arkland George W woodwkr h 178 Wason av
Arlington The apartment house 323 Central
ARMESON FRANK J plumber 52 Harrison av h 15 Dresden—See p 215
Jane wid James bds 15 Dresden
Percy H clk 27 Lyman bds 15 Dresden
Armfield Charles mach B&A shops rms 100 Greenwood
Armington Gertrude A tchr bds 24 Middlesex
Armitage Wilfred S emp T-PACo h 758 Carew
Armory Massachusetts Volunteer Militia 29 Howard
Station NYNH&HRR (Midland Division) Wilbraham rd c Colton
St Engine House Armory opp Cleveland
St School Armory n Cleveland
Armour & Co wholesale beef etc 152 Lyman
Arms Harold G clk 301 Main bds 51 Crystal av
Walter E emp B&M rms 21 Seventh
William H com trav h 51 Crystal av
Armstead Robert A emp 114 Liberty rms 38 Patton
Armstrong Alfred painter h 32 Winthrop
Charles F clk SF&MInsCo res Longmeadow
Della R clk NETel&TelCo bds 82 Pearl
Edward E clk 17 Sanford h 27 Windsor

Bibles Catholic Goods
JOHNSON'S BOOKSTORE Bookstore Building 391 Main Street

LEWANDOS Send Anything to be Cleansed or Dyed to TWO NINETY-FOUR BRIDGE STREET

Armstrong
Frederick far bds 80 Shattuck
Fritz A engineer FTLeyCo h 18 Sorrento
George emp ODHartwell h 17 E Hooker
Harry emp HMfgCo h 22 Marshall pl
Harry Y works mgr Package MachineryCo h 31 Firglade av
John H h 556 Sumner av
John H head test man NETel&Tel Co h 82 Pearl
John N collector 222 Worthington h 33C Main
Julia wid Charles bds 52 Cornell
Machine Co The machinery mfrs 40 Hampden
Marguerite nurse rms 15 Temple
Mary J housekpr 3 John
Minnie paperwkr bds 80 Shattuck
Patrick porter 245 Chestnut bds 184 do
Philip emp 15 Market h 173 Wilbraham av
Robert J mech h 64 Grover
Ruth clk 411 Main res Longmeadow
Thomas emp CVMfgCo h 77 Hampden Ind Orchd
Walter (TheArmstrongMachineCo) 40 Hampden res Chicopee
William far h 80 Shattuck
William driver bds 130 Hickory
William rem to Albany N Y
William H dentist (236) 525 Main h 556 Sumner av
William J expressman h 27 Phoenix
William R bkkpr 15 Market res W Spfd
Arndt Arthur printer bds 88 Bliss
Charles emp 540 Main h 88 Bliss
Arnett Patrick sign painter 3 Geraldine ct h do
Arnio Carl lab bds 157 Wilbraham av
Arnnitz Ernest S lab bds 26½ Walnut
Arnold Adolf ins agt MetLifeInsCo rms 43 Main
Allen F emp 622 Main h 49 Manhattan
Allen F Mrs accountant 345 Main h 49 Manhattan
Ama L Mrs emp 459 Worthington h 18 Hancock
Antoinette clk 392 Main res Westfield
Arthur M barber and poolroom 251 N Main h 253 do
Carrie E rem to Mittineague
Clarence H watchmkr emp 418 Main h 53 Euclid av
Edith G wid Alfred R h 30 Hiawatha
Edward T clk 377 Main h 14 Walnut ct
Ernest S watchmkr 128 State rms 263 Union
Ernestine H steno 5 Elm bds 18 Hancock
Eugene H mfrs agent rms Young's Hotel
George C mech bds 49 Manhattan
George C mech h Parker n Sixteen Acre rd
George D clk 140 Lyman h 24 Hiawatha
Hattie M rem to Mittineague

Arnold
Helen tchr rms 116 Westminster
Henry S clk MassMutLifeInsCo h 14 Commonwealth av
John draftsman bds 20 Myrtle ter
Louis W supt USSBCo res W Spfd
Mary L Mrs nurse bds 93 Hall
Michael baker bds 106 Carew
Minnie L rem to Southwick
Minnie M steno CWCo res W Spfd
Nason E emp 357 Main h 24 Myrtle
Novelty Co Edward E Chase mgr electrical supplies (408) 168 Bridge
Robert E clk MutLifeInsCo bds 253 N Main
Samuel emp 128 State rms 263 Union
Thomas J rem to Vermont
William D mech bds 24 Hiawatha
Willis C rem to Warsaw N Y
Arnreich Frank J emp T-PACo bds 350 Liberty
Arone Vincent emp UELCo h 194 William
Aronson Abraham tailor emp 392 Main h 37 Hebron
Abraham men's furnishing goods 293½ Water h 28 Wilcox
Abraham peddler h 165 Sharon
Annie Mrs bds 94 Essex
Harry W h 50 Allendale
Jacob M peddler h 137 Essex
Joseph men's furnishings 527½ Main and dry goods 543 do h 68 Forest Park av
Milton J music tchr bds 50 Allendale
Samuel H rem to Southington Ct
Aronstam Frank clothing 95 Water and 100 Bridge h 92 do
Joseph ins agent (521) 374 Main and real estate 63 N Main h do
Arooth Salim lab h Lois
Arpan Eusebe rem to Agawam
Arpin Clement rem to Canada
Eliza wid Alphonse bds 1124 Berkshire av Ind Orchd
Jeremiah J grocer 342 Main Ind Orchd h do
Joseph emp CVMfgCo h 220 Center Ind Orchd
Louis carp h 24 Alfred
Ludger emp NNeedleCo h 1124 Berkshire av Ind Orchd
Michel carp h 63 Knox
Noel L clk 392 Main rms 22 Salem
Arrone Michael mach rms 154 Quincy
Arrow Circulating Library MEBartlett mgr 47 Seventh
Arsenault Archie engraver h 10 Concord ter
Gelas T clk bds 98 Oak Ind Orchd
Arslan Arthur M barber 8 Eastern av rms 64 Maynard
Elias M bds 106 Colton
Malke confectionery and cigars 23 Wilbraham rd h 106 Colton
Art Decorating and Mfg Co ECStoddard prop furniture and ornamental plastering 152 Dwight
Photo Co commercial photographers 333 Main
Arterton Alfred E mason h 26 Pine st ct
Harry plasterer h 26 Greene st pl

MULTIGRAPHING Promptly and Properly Executed. The Price & Lee Co. 279 Dwight Street

S. J. CORDNER CO. COLUMBIA IGNITER BATTERIES ALWAYS ON HAND 22 Taylor St. 640 Main St. 339 Worthington St.

Arthur Ella E clk 377 Main bds 836 Liberty
Frank W (Schmelzer&ArthurMfg Co) 67-73 Taylor h 126 Fort Pleasant av
Malcolm U draftsman SGLCo bds 26 Huntington
Margaret T wid Michael C rem to Fitchburg
Susan C wid Henry L h 836 Liberty
Articraft Co art needlework and embroideries (625) 29 Worthington
Artioli Augusto lab h 154 Colton
Artzerounian David emp HMfgCo h 37 Chapel
Asarisi Calogero plasterer h 335 Water
Asarkewitz Ida R steno 72 Ferry bds r 74 do
Morris bds r 74 Ferry
Nathan fruit peddler h r 74 Ferry
Reuben waiter rms r 74 Ferry
Asay Thomas R h 11 Eagle
Asbury First M E Church Florence c Hancock
Ascher Haida bds 326 Central
Moritz real estate 25 N Main h 326 Central
Asey John B bds 51 Webster
Ash George emp KAutCo bds 205 Northampton av
James driver h 18 Massasoit
James chauffeur bds 18 Massasoit
Joseph emp HKnittingCo bds 145 Union
Mary wid John h 71 Essex
Nora h 46 Essex
Patrick emp B&A shops bds 67 Congress
Saul elevatorman rms 14 Vernon
Thomas J sub letter carrier bds 18 Massasoit
Ashe Elizabeth D bds 534 N Main
Mary A clk (203) 137½ State res C Falls
Matthew D emp USA h 95 Central
ASHER ALBERT F prop Asher's 50 Main h 38 Grosvenor—See p 73
Frank A mgr 50 Main res W Spfd
Henry salesman SpfdRubberCo h Parker c Wilbraham rd Sixteen Acres
Raymond H bds Parker Sixteen Acres
ASHER'S Albert F Asher prop wholesale and retail confectionery and ice cream 50 Main—See p 73
Ashey Andrew L driver HoseCoNo2 h 599 Worthington
Leon A clk 9 Taylor bds 181 Chestnut
William D emp r 14 Walnut h 75 Orleans
Ashley Adelbert W motorman h 6 Allendale
Alvira A wid David F h 21 Spring
Belle C wid Henry L rem to W Spfd
Charles W steamfitter emp 240 Main h 15 Middlesex
Cynthia B wid Frank E patent medicine 102 Quincy h 104 do
Cynthia N wid Sylvester h 588 Chicopee rd

Eliza bds 588 Chicopee rd
Fred clk 2 Johnson h 107 Plum Tree rd
George jr chair caner and photographer 84 Cambridge bds do
George A asst foreman RHSmith MfgCo h 84 Cambridge
George D emp S-DCo h 54 Forest
George M cigars 459 Main res Westfield
Gilbert h 80 Catharine
Hendric P bds 21 Spring
ASHLEY HENRY W decorating and paperhangings 250 Worthington res W Spfd—See p 199
Herbert H prop TheSpecialtyCo 21 Spring h do
Hiram J h 93 Thompson
Horace G emp MBCo h 74 Knox
John H treas Albert Steiger Co 345 Main and (Ashley&Peterson) (3) 307 Main h 119 Mulberry
Noah capt EngineNo9 h 28 Grover
Robert E mason bds 28 Grover
Robert L tchr Technical High School h 7 Ruskin
Walter A insp bds 1245 North
W Rice clk 410 Main h 92 Woodside ter
ASHLEY & PETERSON (John H Ashley Guy M Peterson) real estate (3) 307 Main—See p 235
Ashton Charles A mach rms 35 Morgan
Dorothy rms 33 Pearl
George A milk dealer 19 Cortland h do
Grace emp 61 Franklin bds 220 Carew
Harold D student bds 26 Hunter pl
Herbert F Mrs tchr h 26 Hunter pl
Margaret Mrs h 43 Clayton
Olive M wid George A h 19 Maynard
Percy V driver h 67 Wilmont
Thomas mach h 75 Shamrock
Thomas h 67 Bristol
Ashwell Fred T clk 2 Johnson h Plumtree rd
James E emp 479 Main h 228 Allen
William H emp USA h 212 Allen
Ashworth Albert J reporter SpfdUnion bds 37 Spring
ASIA THE Tom Ming prop American and Chinese restaurant 218 Worthington—See p 251
Askinass Abraham emp 38 Emery h 137 Tenth
Isaac blacksmith r 228 Ferry h 107 Congress
Max h 661 North
Samuel junk dealer h 49 Prospect
William mech h 119 Tenth
Aspinwall Delia S housekpr 68 Jefferson av
Asplund August mach bds 189 Massasoit
Louis driver h 34 Lebanon
Assarian Hagop emp CVMfgCo bds 39 Hampden Ind Orchd
Harabed emp CVMfgCo bds 39 Hampden Ind Orchd
Asseff John emp FMWBCo h 167 Ferry
Asselin Edmond carp h 23 Central
Assembly Hall 60 School
Assessors' Office 28 and 30 Administration bdg

No better market reports can be found than those which are published in the EVENING UNION

Poole Dry Goods Company
Successor to W. D. Kinsman Co. Main, Corner Bridge
Cloaks and Suits

Asset Charles rem to Syria
Charles lab h 79 Sharon
Mansor lab h r 109 Ferry
Salabar lab bds r 109 Ferry
Side lab bds 79 Sharon
Assmus Emil emp BMCo bds 55 Pratt
Associate Headquarters G A R 64 Court
Association Seminar The organ of The IntYMCACollege 287 Hickory
Asten The apartment house 128 Union
Aston George emp WMfgCo bds 24 Donald
Astoria The apartment house 108 N Main
Atchinson Almon S letter carrier h 19 Norfolk
A S Mrs dressmaker 19 Norfolk h do
Catherine E wid Adelbert H h 43 James
Hazel emp MBCo bds 43 James
Julia S Mrs bds 19 Norfolk
Rose L emp MBCo bds 43 James
Walter B elect bds 172 Oak Ind Orchd
Athanasopoulos Christos emp Kimball Hotel h 172 Ferry
George lab bds 172 Ferry
Paul clk 184 Main Ind Orchd rms do
Atherton Albert H tobacco insp h 295 N Main
Bertha P h 1245 North
Clesson B clk 140 Main bds 111 Greenwood
Clesson C h 1245 North
Ethel bds 66 Hall
Francis M carp h 66 Hall
Frank H clk B&M freight depot h 19 Arch
Galen emp Smith&Wesson bds 175 Allen
Horace E steward 115 State bds 1245 North
John emp SGLCo bds 12 Margaret
Maud L steno (8) 381 Main res Chicopee
Mildred steno G&CMerriamCo bds 19 Arch
Sarah E Mrs bds 50 Scott
Winifred cashier 392 Main bds 19 Arch
Athias Michele musician rms 42 Mattoon
Athol R R Block 225-229 Main
Atkins Almon W h 90 Oak
Charles H (TheKleensweepMfgCo) 539 Worthington h 3 Central
Charles P foreman SP&BCo rms 401 Chestnut
Clarence J emp Smith&Wesson h 35 Ashley
Delos lab bds 16 Boylston
Dexter A agt Mass Society for Prevention of Cruelty to Animals (327) 31 Elm res Longmeadow
Edna steno (412) 318 Main rms 30 Howard
Ernest G clk (403) 317 Main bds 99 Hall
George emp Smith&Wesson h 15 Clifton av
George H emp USA h 99 Hall
George M mach h 8 Clifton av
Percy B mgr game dept MBCo h 179 Thompson
Atkinson Blanche B bkkpr AJPratt bds 87 Marion
Chester P emp Smith&Wesson h 26 Austin
Edward A emp USA and pres Bennett Mfg Co 42 Granville h do
Edward P h 1536 North
Florence E steno (218) 31 Elm bds 42 Granville
Frank J clk PO h 36 Terrence
Gertrude L artist 42 Granville h do
James H cabinetmkr emp 357Main h 67 Alden
James H jr emp 357 Main h 158 Walnut
John M upholsterer emp 357 Main bds 67 Alden
Mildred clk (303) 356 Main bds 67 Alden
Robert F plumber bds 67 Alden
Rowland emp 64 Taylor bds 64 Avon pl
Thomas I tel opr h 48 Allen
William A emp Smith&Wesson h 87 Marion
Atlanta Boat Club House ft William
Atlas Shoe Co wholesale shoe dealers (418) 168 Bridge
Attarian Harry T emp S-DCo h 397 Walnut
Attleton Charles L emp HMfgCo h 50 Boston rd
Edward L emp Smith&Wesson h 50 Boston rd
Edward L Mrs confectionery 50 Boston rd h do
Sophronia H wid Philip bds 46 Locust
Atty Norman B osteopath (508) 15 Elm h 173 Longmeadow st Longmeadow
Attya George mach bds 675 Main
Atwater Alice M bds 195 Carew
Catherine C bds 384 Union
Charles B h 250 Sumner av
Clara W wid John h 31 John
David F physician h 82 Maple
ATWATER E C & CO (Edward C Atwater William McAhy) tinsmiths cornices skylights etc 23 Bond—See p 82
Edna C tchr bds 195 Carew
Edward C (ECAtwater&Co) 23 Bond h 195 Carew
Herbert E rem to Boston
Julia H h 184 Carew
Julia Maud bds 195 Carew
Mary S bds 184 Carew
Mary W bds 82 Maple
The apartment house 499 N Main
Verne L salesman 111 Lyman res Westfield
Atwood Alfred R painter USA h 1054 State
Andrew C bds 238 White
ATWOOD CYRUS W prompt printer 333 Main h 46 Sargeant—See p 222
Ernest I salesman HWCarterPaper Co h 30 Harvard
Felix B rem to Atlantic
Harry M emp MBCo h 10 Pasadena av
Kittredge C h 65 Monmouth
Mary E com trav bds 92 Plainfield
Olivia S wid Edwin H h 22 Vine

Our NEW WAREHOUSE is ideal for storing HOUSEHOLD GOODS. Modern, Fireproof, and Clean. ... ... Office. 315 BRIDGE STREET.
CENTRAL Storage Warehouse

MULTIGRAPHING Promptly and Properly Executed. The Price & Lee Co. 279 Dwight Street

Atwood
Orren W driver h 92 Plainfield
Robert L condr StRy h 15 Carew pl
Sydney F bkkpr 41 Hampden h 203 White
William H compositor CWAtwood rms 437 Main
Aube Smoke Consumer Co (212) 29 Worthington
Aubichon Celina wid Xavier h 174 Worcester Ind Orchd
Joseph bds 174 Worcester Ind Orchd
Julie wid Frank h 241 Main Ind Orchd
Aubin Frank painter h 246 Worcester Ind Orchd
Aubrey Elias A clk 254 Bridge bds 11 Mattoon
Napoleon emp HMfgCo h 205 College
Auclair Aquilas barber bds 83 Central
Existe carp h Cedar c Center Ind Orchd
J Ulderic brakeman h 20 Grace
Audet Herbert R salesman 12 Vernon bds 25 N Main
Audette Blanche clk HFCCo bds 257½ Main Ind Orchd
Ephraim O emp BMCo h 571 Armory
Grace clk HFCCo bds 257½ Main Ind Orchd
James painter h 462 Walnut
Joseph J mech h 46 Linden
Mary wid Henry h 257½ Main Ind Orchd
Audi Agostino lab h 120 Wilcox
Auditorium The Court n Main
Audren George R decorator h 20 Thomas
Auerbach Harry upholsterer emp 129 State bds 44 Allendale
Harry rms (15) 41 Main
Auerochs May F bkkpr bds 89 Walnut
Auger Eugene J engineer h 132 Myrtle Ind Orchd
Henry W grocer 51 Collins h do
Louis H emp USA h 124 Massachusetts av
Rose A Mrs dressmaker 124 Massachusetts av h do
Augliera John rem to New York
Augur Harry M teller SpfdFiveCents SavBank h 43 Fort Pleasant av
Hattie I bds 43 Fort Pleasant av
Henry B railway mail clk h 53 Palmer av
H Raymond bkkpr SpfdFiveCents SavBank h 123 Fort Pleasant av
August Leo emp UELCo h 15 Union
Augusti Cæsar lab h 55 Congress
Augustino George emp 55 Lyman h 165 Union
Augustyniak Julian rem to Hartford Ct
Wawrzyniec mech h 350 Plainfield
Auld Andrew bkkpr 394 Main rms 30 Myrtle ter
Aumer Joseph emp USA h 292 Walnut
Aunchman Lyndhurst clk bds 97 Holly Ind Orchd
Auren Philip rem to Worcester
Aurora The apartment house 464 Chestnut
Austin Ann E rem to Suffield Ct
Ann E wid George bds 88 Bay

Austin
Charles M reporter (503) 310 Main rms 20 Mattoon
Delia C bkkpr 227 Worthington bds 272 Carew
Ella emp PPaperCo bds (3) 73 Main
Ella T emp PotterKnittingCo bds 88 Tenth
Florence M student bds 19 Cambridge
Frank S asst supervisor of track B&M rms 33 Pearl
Franklin B messenger (3) USCustom House h 16 Albemarle av
AUSTIN GEORGE A real estate and loans (411) 168 Bridge h 39 Lenox—See p 241
George D emp Smith&Wesson h 16 Cliftwood
George D Mrs dressmaker 16 Cliftwood h do
Gertrude D Mrs mgr Park View House 437 Main rms do
Grace S clk 392 Main res W Spfd
Harold O adv clk TheRepublican bds 148 Cedar
Harriet M wid Thomas N dressmaker 24 Sumner av bds do
Hattie R dressmkr bds 38 Olive
Horace D carp emp 28 E Court h 32 Clifford
Ida M Mrs bds 323 Central
John bds 513 Bay
Julia J clk 345 Main bds 272 Carew
Leonard J elect bds 396 Mill
Lillian F steno (6) 423Main bds 437 do
Mabel L nurse h 33 Acushnet av
Martin h 272 Carew
Michael P mason h 20 Huntington
Nye W rem to Bellows Falls Vt
Raymond papercutter bds 9 Grant
Roy W tel opr B&A office rms 46 Main
Sarah emp 25 Thompson bds do
Sarah wid Daniel D h 148 Cedar
Timothy T emp USA h 255 Central
—see Ostiguy
Authier Albert emp WMfgCo h 20 Worcester av
Autino Domenico mech bds 230 Quincy
Francesco lab h 230 Quincy
Theresa boxmkr bds 230 Quincy
Auto Building The 531 Worthington
AUTO FEED STATION (SJCordner Co) oils gasoline etc 22 Taylor 339 Worthington 640 Main 425 St James av—See top lines
Parts & Repair Co Philip A Williams jr prop 88 Birnie av
Tire Exchange (RobertWiener) rubber tires 323 Dwight
Automobile Club of Springfield office Worthy Hotel 303 Main
AUTOMOBILE INSURANCE CO OF HARTFORD Harold K Remington mgr (525) 374 Main—p 127
Auxiliary Squad A Fire Dept 191 Chestnut
Squad B Fire Dept 24 Walnut
Avalon Block Allen junc White
Avart Jordan tailor 536 Worthington rms 27 Mattoon
Avedissian Gean molder h 79 Essex

Jewelry China Cut Glass
JOHNSON'S BOOKSTORE Bookstore Building 391 Main Street

LEWANDOS **Americas Greatest CLEANSERS DYERS**
SPRINGFIELD SHOP 294 Bridge Street

Averell Emily wid Frank A h 52 Birnie av
Frank A emp BMCo bds 52 Birnie av
Martha J rem to Philadelphia Pa
Martha Louise steno FRCo bds 52 Birnie av
Olin N rem to Philadelphia Pa
Aversi Enrico mech h 161 Union
Averso Alfonso lab h 20 William
Avery Annie V bds 17 Cherry
Asenath B wid Harlow F h 42 Walnut
Edward emp NNeedleCo bds 78 Governor
Edward S emp USA h 17 Cherry
Edwin F mech h 238 White
Elsie D clk G&BMfgCo bds 45 Larkspur
Emma cigarmkr 32 Hampden rms 11 Wilcox
Etta Mrs h 45 Larkspur
Eunice H bds 103 Thompson
Frank E salesman h 76 Mill
Frederick L emp USA h 437 Walnut
George rms 33 Main
Gertrude Mrs waitress rms 33 Main
Harriet L steno bds 17 Cherry
Harriet L wid Albert W h 101 Quincy
James H h 559 Union
John E emp HMfgCo bds 17 Cherry
Julia L bds 103 Thompson
Mark clk bds 17 Cherry
Milford C emp MEnvCo h 16 Smith ct
Nathan A bds 465 Sumner av
Perley emp KibbeBrosCo bds 17 Clifton av
Robert C emp HMfgCo bds 177 Wilbraham av
Robert N driver 38 Hampden h 82 Oak
Theodore L com trav h 103 Thompson
Warren F ice dealer W Spfd h 72 Northampton av
Willard H emp HMfgCo h 41 Wilbraham av
Avezzie Thomas driver h 447 Hancock
Avis Ida R steno bds 192 Allen
William T salesman h 192 Allen
William V bkkpr ChicopeeNatBank bds 192 Allen
Avon The apartment house 62-64 Avon pl
Avramczyk Jakob lab h 627 North
Avran George lab bds 610 North
Awad Joseph mach h 100 Franklin
Awaniak Stecia lab h 114 Ferry
Axblom Carl G janitor IndOrchdLibrary h 112 Hampshire do
Axel John molder bds 100 Hancock
Axtell Charles S (CharlesSAxtell&Co) 325 Myrick bdg h 27 Wellesley
AXTELL CHARLES S & CO (Charles S Axtell Carl P Reilly) plate printing die stamping and engraving (325) Myrick bdg (Broadway elevator)—See p 223
Elbridge bds 16 Commonwealth av
Axtelle Allie G prin Brightwood school res W Spfd

Ayer Erbert W elect h 7 Winthrop
Ethel B tel opr UnionTrustCo bds 97 High
Ethel L dressmaker 97 High h do
Ralph ins agt rms (6) 73 Main
Ayers Ada Mrs bds Davenport
Harry F elevatorman 392 Main h 64 Talcott av
Hattie Mrs h 24 Wolcott
Jerome B painter 63 Melrose ct h do
Leon B mason rms 43 Demond
Thaddeus Z sales mgr Mansfield BakingCo bds 24 Wolcott
Uzziel S mech bds 30 Rochelle
Ayles George C lab h 97 Holly Ind Orchd
Aylesworth Ella clk bds 186 Westford av
Aylor John bds 54 Dawes
Ayotte Marceline wid Elie rem to Athol
Mary Mrs rem to Canada
Ayres Harriett A manicure 15 Besse pl rms 98 Elliot
Harry A emp KibbeBrosCo h 9 Grant
AYRES JOHN F prop Ayres Rubber store 323 Bridge h 484 White
AYRES RUBBER STORE John F Ayres prop rubber goods 323 Bridge—See p 257

BAAB OTTO pianos 21 Elm h 110 Westford av
Babb Alice E bds 59 Willard av
Ethel R tchr bds 336 Dickinson
Frank O emp HMfgCo h 59 Willard av
Ina D tchr rms 20 Plymouth
Nelson W mech rms (29) 786 State
Babbitt Nellie wid Henry F h 141 Florence
Babcock Arthur driver rms 96 Plainfield
Catherine S nurse SpfdHospital bds 108 Byers
Eleanor N Mrs h 2 Salem
Laura wid Sumner h 179 Long Hill
Margaret R wid John W h 229 Central
Martha M wid Phares bds 418 N Main
Mary E wid George bds 136 William
Mary L wid Charles h 635 White
Myrtle V bds 79 James
Porter clk SF&MInsCo bds 108 Byers
Timothy A fireman h 36 Orchard
William W mgr 430 Chestnut h 79 James
William W Mrs dressmaker 79 James h do
Babin Arthur H bell boy HotelWorthy bds 54 Howard
Celina wid Amos h 54 Howard
Ernest tel opr HotelWorthy bds 54 Howard
Babineau Edward chauffeur bds 11 Central
Georgina emp LMfgA bds 169 Worcester Ind Orchd
Peter chauffeur h 820 Carew
Baby Feeding Association 613½ Main
Bacakos Louis mgr 4 Main rms 58 Sargeant
Sarandis emp 4 Main rms 58 Sargeant
Bacchiachi Augusto lab h 152 Bemis pl

Know the address but not the name?
The NEW House Directory will give it to you.

S. J. CORDNER CO. OILS, GASOLINE AND GREASE
22 TAYLOR ST. 425 ST. JAMES AV. 640 MAIN ST. 339 WORTHINGTON ST.

Bach Joseph F salesman 152 Lyman h 1040 State
Bachand Del T clk 165 Oakland h 163 N Main
  Wilfred emp BMotorMfgCo h 58 Fisk av
Bachelder Frank H salesman h 407 Orange
Bacheller Benjamin P upholsterer h 47 Bristol
Bacheski Walter F emp HMfgCo h 122 Tyler
Bachman Joseph emp HomeDecorating Co h 715 North
Backer Minnie Mrs cigarmkr 32 Hampden h (16) 169 Spring
Backus Albert M U S meat insp h 44 Osgood
  Charles P rem to Providence R I
  Robert J clk 357 Main res N Wilbraham
Bacola Joseph bootblk h 42 Auburn
BACON BENJAMIN G plumber 18 Walnut res Agawam—See p 213
  Bridget C wid John W h 105 Franklin
  Carrie E clk (709) 500 Main rms (617) 31 Elm
  Catherine J C bds 105 Franklin
  Charles W mach h 108 Ranney
  Clarence N treas Bacon-FarnumCo 27 Lyman h 41 Fairfield
  Edward F mech h 116½ Walnut
  Emily C wid W W bds 471 Chestnut
  Emma O bds 39 Centre
BACON-FARNUM CO agricultural implements machinery etc 27 Lyman warehouses 242 Franklin—See p 184
  Frank D condr StRy h 22 Church
  Frank W paperhanger bds 11 Rutland
  Fred mason rms 29 Vine
  George A lawyer (231) 31 Elm h 328 Union
  John F patrolman bds 105 Franklin
  Mary G clk in charge of registry of nurses 349 State bds do
  Porter W expressman and roofer 49 Linden h do
  Theodore S physician 69 Maple h do
  Walter E emp BMachToolCo h 45 Worcester av
  Warren S foreman MBCo h 21 Massachusetts av
Badger Angelo emp UELCo h 107 Wilcox
  Edward Y bds 42 McKnight
  Leroy E rem to N Y city
  Sarah L Mrs rms 42 McKnight
  Tracy E clk 324 Main rms 41 High
Badrale Joaquin lab h 310 Chestnut
Baer Alfred D chauffeur h 102 Cedar
  Arnold G (GBaer&Sons) 53 Bliss bds 264 Sumner av
  Charles O emp USA h 414 Hancock
  Edmund C (GBaer&Sons) 53 Bliss bds 264 Sumner av
  Gottlieb cigarmkr 32 Hampden res Longmeadow
  Gottlieb (GBaer&Sons) 53 Bliss h 264 Sumner av

  G & Sons (Gottlieb Arnold G and Edmund C Baer) cigar mfrs 53 Bliss
  Olive E steno B&A bds 102 Cedar
  Rudolph J cigar mfr 247 Oakland h do
  Theresia E music teacher 264 Sumner av bds do
Baer's Orchestra Edmund Baer leader 264 Sumner av
Baessler Lillian clk 194 Main res Holyoke
Baevsky Eva Mrs bds 57 Charles
Bagelli Evaristo emp SMBCo h 58 Morris
Bagetta Nicola lab h 23 Union
Bagg Amy U W Mrs music teacher (616) 31 Elm res W Spfd
  Annie M h 46 Locust
  Elizabeth Mrs h 57 Pendleton av
  Ernest Newton journalist (522) 29 Worthington res W Spfd
  Frederick P (TheRider-BaggCo) 369 Birnie av res W Spfd
  Henry J foreman stereotype dept SpfdUnion h 14 Forest
  Mary L Mrs dressmkr rms 317 Walnut
  Raymond N emp GNHolden h 46 Locust
  Winthrop S clk MassMutLifeInsCo res W Spfd
Baggs Benjamin N mgr 257 Main h 315 Chestnut
  Harriett wid William bds 548 Main
  Maria C wid Benjamin P h 146½ State
  Mary E wid Theodore bds 84 Palmer av
  Theodore C watchman 500 Main bds 146½ State
Bagienski Annie emp Cooley'sHotel bds do
Baginski Joseph lab h 145 Parker Ind Orchd
Baglane—see Beglane
Bagley Apron Coat and Towel Supply Co John J Bagley prop 21 Clinton
  Charles h 482 Hancock
  Edward J emp TaitCoalCo h 57 Miller
  Frank E brakeman h 33 Thomas
  John J prop Bagley Apron Coat and Towel Supply Co 21 Clinton h 746 St James av
  Mary bds 69 Norwood
  Mary wid Charles bds 482 Hancock
  Patrick h 69 Norwood
  —see Begley
Bagnowicz Jurz lab bds 79 Sharon
  Jerylo emp FRCo bds 79 Sharon
Bahlin Hans carp h 16 Collins
Baidack Elias canvasser h 108 Bancroft
Baier Sophia h 28 Collins
Bailey Albert B engineer bds 399 Walnut
  Annie L h 99 Pearl
  Annie W bds 248 N Main
  Arthur A clk bds 142 Union
  Auto Co (Timothy F Bailey and John E Fitzgerald) 359 Chestnut
  Bernice L bds 134 Forest Park av
  Bertha I rem to North Adams
  Bessie M tchr bds 968 State

Place your hand over any page in this directory and you will cover the names of a dozen people who read **THE UNION**

Poole Dry Goods Company *Millinery and Draperies*
Successor to W. D. Kinsman Co. Main, Corner Bridge

Bailey
Charles student rms 86 Spring
Charles H sec E M Coats & Co Inc 11 Market h 28 Myrtle
Charlotte A wid Harrison h 248 N Main
Chester I foreman 211 Dwight h 595 Union
BAILEY CHESTER JULIUS prop C L Bailey & Son 211 Dwight h 410 Bridge—See p 40
Christina wid Henry h 70 Morris
Christopher A rms 258 Hancock
BAILEY C L & SON (Chester Julius Bailey) wagon makers and horseshoers 209-213 Dwight—See p 40
Edward emp UBCo h 54 Wilcox
Elizabeth Mrs rms 86 Spring
Ellsworth H shipper 357 Main bds 24 Myrtle
Ellsworth S salesman 357 Main bds 27 Elliot
Emeline F Mrs h 155 Quincy
Etta B clk St John's Parish Home bds 24 Bliss
Florence E clk bds 66 Morris
Frances J wid William A h 160 High
Francis R music teacher 160 High bds do
Frank W pressman emp 53 Hillman bds 233 Mill
Fred painter rms 57 Dwight
Fred A railway mail clk h 84 Buckingham
Fred P emp HampdenLumberCo h 86 Ranney
George elev opr bds 66 Morris
G William teller SpfdNatBank h 44 Trinity ter
Hannah wid Henry F h 365 Central
Harriet M office asst (402) 318 Main h 34 Norfolk
Helen C tchr bds 134 Forest Park av
Henry h 66 Morris
Henry J motorman h 78 Willow
Herbert M foreman WANewton& Co h 76 Bloomfield
Hubert C accountant h 87 Buckingham
Ida F wid Peter S h 336 Central
Irwin B h 365 Central
James H teamster h 315 Oakland
Jason S (JSBaileyCo) 384 Main res Boston
Jesse H sales agt rms 657 Main
John A com trav h 319 State
John C emp USA h 464 Union
John R emp StRy h 9 Oakland
J S Co (JasonSBailey) variety store 384 Main
Julia wid George h 24 Bliss
Lena clk bds 70 Morris
BAILEY LOWELL E mgr Provident Life & Trust Co (318) Stearns Bdg rms 32 Thompson—See p 131
Margaret S bds 77 Magnolia ter
Marion M clk 171 White bds 193 do
Martha A bds 49 Armory
Mary L bds 84 Buckingham
Michael plumber bds 44 Lexington av
Otis lab bds 37 Essex
Patrick J mason tender h Benham

Bailey
Percy A shipping clk PPKellogg& CoDiv bds 319 State
Richard H h 65 James
Robert N supt SRenderingCo bds 34 Douglas
Russell A treas Spfd Brick Co (410) 310 Main h 134 Forest Park av
Ruth E steno bds 84 Buckingham
Ruth J tchr bds 134 Forest Park av
Theodore B h 399 Walnut
Theodore F bkkpr 229 Wilbraham rd h 95 Cambridge
Timothy F (BaileyAutoCo) 359 Chestnut h 46 Lexington av
BAILEY UNDERWEAR HOUSE C E Packard mgr mfrs muslin underwear 34 Brown—See p 85
Walter C emp WMfgCo h 233 Mill
William emp WalterHWesson bds 51 Maple ct
William carp h 142 Union
William jr condr StRy h 126 Patton
William B professor Yale University bds 11 Dickinson
William F blacksmith 241 Liberty h 406 Franklin
William F teamster h 129 Hickory
William H emp USA rms 589 State
William L h 11 Dickinson
Bailey's Block 388 Main
Baillargeon Casimir h 171 Worcester Ind Orchd
Casimir Mrs dressmaker 171 Worcester Ind Orchd h do
Bailleul Charles W emp HMfgCo h 38 Douglas
Baillieul Alexander B emp T-PACo h 38 Phœnix
James H shipping clk h 743 Carew
Jedediah J emp T-PACo h 45 Cleveland
Margaret wid Peter J bds 38 Phœnix
Bain Alexander janitor 375 Main res W Spfd
Bruce rem to Florida
Charles emp CVMfgCo bds Lorraine av Ind Orchd
Baines Arthur J emp HMfgCo bds 20 Myrtle ter
Edward G clk bds 18 Olive
Edward H insp USA h 18 Olive
Francis H clk 31 Lyman h 161 Walnut
Gilbert C emp CorsonAutoCo h 23 Wilbraham av
Mae E steno bds 18 Olive
Sarah J emp WmCarterCo bds 22 Central
Baird Charles L com trav 16 Lyman h 368 St James av
Walter A shipper 220 Franklin h 111 Cass
William steamfitter h 345 Main Ind Orchd
Bajorek Michal laborer bds 21 West Ind Orchd
Bak Ramon lab h 79 Charles
Baker A George emp G&CMerriamCo h 6 Cornell
Agnes L dressmkr bds 68 Wilbraham av
Alexander R emp Smith&Wesson h 68 Wilbraham av

FURNITURE STORED, PACKED AND SHIPPED TO ALL PARTS OF THE WORLD. Office, 315 BRIDGE STREET. **CENTRAL Storage Warehouse**

EXAMINE THE HOUSE DIRECTORY
It lists every householder by street and number

Baker
Alonzo A carp h 23 A Main
Anna H wid Moses bds 72 Dawes
Asa G asst mgr G&CMerriamCo h 6 Cornell
BAKER AYLING & CO Durant & McIntyre mgrs bankers (503) 318 Main—See p 29
Bertha M nurse bds 18 Forest Park av
Building 378 to 390 Bridge
Charles E h 153 White
Charles G emp USA h 63 Eastern av
Charles S clk 440 Main bds 19 Welcome pl
Charlotte bkkpr bds 216 Armory
Chester W letter carrier rms Engine House No 6 25 Mill
Clara B bds 683 Main
Clarence A driver h 39 Mason
Clarence E bds 74 Linden
Clifton E teamster h 368 Chestnut
Co (Frank H, Irving G and Leonard B Baker) mfrs paper machine aprons (505) 317 Main
Curnell h 71 Eastern av
Cyrus A bds 22 Forest
Della T emp NETel&TelCo bds 683 Main
Donald M salesman (505) 317 Main bds 192 Maple
Edmund A Mrs rem to N Y city
Edmund K pres Hampden Paint & Chemical Co (505) 317 Main h 192 Maple
Edna h 97 Spring
Edward emp PotterKnittingCo bds 812 Main
Edward A rem to Pittsfield
Edward R clk 118 Hancock bds 71 Eastern av
Elizabeth R bds 68 Wilbraham av
Ella C Mrs nurse bds 149 Cedar
Elmer W engineer bds Winchendon
Emery emp 106 State bds 142 Union
Emily A Mrs bds 121 Sherman
Ernest L emp USA h 99 Walnut
Esther T clk 391 Main bds 58 Catharine
Ethel M bkkpr 711 North bds 131 Cass
Extract Co extract mfrs 382 Bridge
Frank H (BakerCo) (505) 317 Main res Stafford Springs Ct
Frank H salesman h 57 Pomona
Frank R clk UELCo h 722 Sumner av
Fred G lab bds 71 Eastern av
Fred L janitor h 61 Seventh
Fred W foreman h 290 Bridge
George H rem to N Y city
George L rem to E Longmeadow
George S emp Smith&Wesson h 68 Wilbraham av
George V shipper 32 Hampden res W Spfd
Grace clk PPubCo rms 59 High
Grace E nurse bds 59 High
Grace T (Baker'sHandcraftShop) (505) 317 Main bds 10 Crystal av
Harriet A wid Edson W h 12 Wareham
Harriet E wid Frederick bds 113 High

Baker
Harris W sec G&CMerriamCo h 108 Harvard
Hattie A wid Charles H h 40 Pynchon
Hector W rem to Holyoke
Helen E clk 345 Main bds 53 Bond
Henry F emp MBCo rms 67 Bliss
Herbert H driver h 44 Willow
Horace H Mrs h 19 Welcome pl
Horace M clk 293 Bridge rms 72 Temple
Ida h 131 Cass
Irving E com trav h 44 Hebron
Irving G (BakerCo) (505) 317 Main h 10 Crystal av
James bds 139 Hampden Ind Orchd
Jennie wid Charles H housekpr 141 Sherman
Johannah M cook 228 Main bds 47 Birnie av
John A carp h 75 Buckingham
Joseph G emp HMfgCo rms 558 Main
Josephine wid Cyrus h 129 Greene
Josephine Mrs waitress 229 Main bds 12 Kibbe av
Julia E Mrs h 54 Vine
Kate wid Orlando h 111 Dartmouth ter
Lawrence E clk G&BMfgCo bds 192 Maple
Leland E student rms 90 Westminster
Leonard B (BakerCo) (505) 317 Main res Stafford Springs Ct
Lester H emp 385 Liberty h 179 Bay
L Gertrude clk 391 Main bds 12 Wareham
Lillian E dressmkr bds 61 St James av
Louis carp h 65 Pine
Louis painter bds 558 Main
Louis H sec DPLillieCo h 130 Myrtle Ind Orchd
Marion J salesman h 73 Leete av
May C bkkpr 3 P O sq bds 216 Armory
Merton H clk 324 Main bds 37 Spring
Michael foreman B&M h 20 Stebbins
Michael rem to Hartford Ct
Michael P emp B&A h 1360 North
Nicholas emp BMCo bds 45 Birnie av
Nicholas J emp HMfgCo h 139 Hampden Ind Orchd
Otis A fireman h 216 Armory
Ralph C lab bds 129 Greene
Rhea K sec and treas Hampden Paint and Chemical Co (505) 317 Main h 35 Avon pl
Robert E salesman 226 Main h 22 Forest
Roger T com trav EOSmithCo rms 60 Ranney
Sarah E bds 120 Harvard
Seth W clk bds 129 Greene
S Jennie wid Henry K h 210 Pearl
Thomas W clk PO res Holyoke
Vera dressmkr bds 58 Catharine
W Harris mach h 58 Catharine
William A painter h 53 Bond

Pictures Favors Prizes
JOHNSON'S BOOKSTORE Bookstore Building 391 Main Street

LEWANDOS 294 BRIDGE STREET TURNS OUT ONLY THE FINEST LAUNDRY WORK

William G teas coffees etc 226 Main h 127 Spring
—see Belanger
Baker's Handcraft Shop (Grace T Baker) jewelry mfrs (505) 317 Main
Baku Julian lab h 80 Ferry
Balboni Achille grocer 472 Worthington h 970 Carew
Aldo lab h 46 Stafford
Alessandro chauffeur 435 Dwight res W Spfd
Angelina clk 392 Main bds 19 Whiting
Anthony (BalboniBros) (1) 495 Main bds 19 Whiting
Bridget Mrs h 204 William
Bros (Anthony and Louis Balboni) sign painters (1) 495 Main
Caesar electrotyper PPubCo res W Spfd
Charles emp 175 N Main h 19 Whiting
Henry electrotyper PPubCo res W Spfd
Louis (BalboniBros) (1) 495 Main bds 19 Whiting
Margaret bds 25 Ashmun
Medeo lab h 724 Worthington
Santo bds 74 Norwood
Sebastian confectionery and fruit 91 Bridge rms 97 Water
Teresa Mrs rem to Wellesley
Balch Byron B (Balch&Radding) W Spfd h 743 Worthington
George W clk MBCo h r 745 Worthington
Maude L bkkpr SpfdNatBank bds 743 Worthington
Balcom A Caro tchr rms 155 Bay
Melbourne P salesman h 26 Vermont
Balcome Mary boarding house 260 Worthington
Balderston G Egerton B mgr CadyDentalCo 499 Main rms 83 Walnut
Baldus George L condr StRy h 93 Pendleton av
Baldwin Clifford J carp bds 302 Orange
Edith E bds 50 Buckingham
Ella J Mrs clk 391 Main res W Spfd
Ernest V emp USA h 295 Orange
George C sec National Equipment Co 662 N Main h 351 Union
Harold A clk 188 State res Chicopee
Harry S treas Phœnix Lunch Co 293 Bridge h 109 Pineywoods av
Henry M emp USA h 295 Orange
Henry P plumbers' supplies h 36 Mapledell
Henry S bds 14 Mattoon
Howard M clk 815 State h 50 Buckingham
Jeanette H tchr bds 174 Fort Pleasant av
John F timekpr B&A office res N Wilbraham
Nelson M h 28 Forest
Olive A wid Benjamin bds 42 Euclid av
Philip P draftsman G&BMfgCo h 129 Firglade av
Robert A dentist (5) 476 Main h 162 Long Hill

Thomas H h 15 Hollywood
William T bds 30 Kenwood ter
William V lawyer (518) 31 Elm res N Wilbraham
Baldwin's Cafeteria PhœnixLunchCo props restaurant 455 Main
Court Square PhœnixLunchCo props restaurant 453 Main
Massasoit Lunch PhœnixLunchCo props 246 Main
Phœnix PhœnixLunchCo props restaurant 305 Main
Balestri Joseph clk 404 Water bds 54 Gardner
Balette George emp HotelKimball rms 21 Salem
Peter emp HotelKimball rms 21 Salem
Balfe William M mach h 52 Loring
Balipone Joseph emp KibbeBrosCo h 98 Spring
Balkam Ralph W veterinary surgeon and prop Balkam Veterinary Hospital 53 Whiting h do
Veterinary Hospital Ralph W Balkam prop 53 Whiting
Balkin Peter salesman h 15 Congress
Ball A A & S T Co building and real estate (2) 146½ State
Albert A pres A A & S T Ball Co (2) 146½ State h 549 Sumner av
Alonzo F h 51 Sargeant
Ann C wid Meshach W h 188 Union
Arthur E W adv clk TheRepublican bds 28 Charter av
Bessie A bds 188 Union
Carrie wid William bds 89 Greenwood
Edgar A h 93 N Main
Eugene E engineer B&M rms 15 Sheldon
Eugene E Mrs h (12) 16 Patton
Eva M clk Holyoke bds 15 Sheldon
George H toolmkr h 23 Kenwood ter
Henry condr StRy rms 117 Main
Herbert A mech bds 51 Sargeant
Howard E transfer clk AmExCo rms 117 Main
John h 73 Cherrelyn av
Joseph O com trav h 62 Clarendon
Kate A wid Alfred h 26 Charter
Lester D engineer B&M h 93 N Main
Levi porter B&A depot h 89 Greenwood
Lewis J Mrs h 353 Hancock
Linda R wid James E housekpr 1103 State
Madeline R bds 62 Clarendon
Mary J clk (328) Administration bdg bds 188 Union
Newton S engineer h 15 Sheldon
Raymond A bds 353 Hancock
Samuel T sec and treas A A & S T Ball Co (2) 146½ State bds 549 Sumner av
Susie E steno (516) 317 Main res Chicopee
William G tester S-DCo h 683 Main
Winnie wid Griffin h 177B William
Balland Emil lab h 700 Union
Ballantine Mary E student bds 321 St James av

REAL LETTERS BRING BUSINESS
We produce them. The Price & Lee Co. 279 Dwight Street

S. J. CORDNER CO. OPEN DAY AND NIGHT Repair Work at Reasonable Prices GARAGE 22 Taylor St. 640 Main St. 339 Worthington St.

Ballantine
William G Rev DD LLD prof Int YMCA College h 321 St James av
Ballard Charles painter h 22 Rogers Ind Orchd
Charles S lawyer (Ballard&Weston) (326) 374 Main h 6 Beaumont
Ethel R bds 63 Pecousic av
Eugene T asst postmaster h 111 High
George emp SGLCo h 390 Main Ind Orchd
Henry painter bds 390 Main Ind Orchd
Joseph carp h 390 Main Ind Orchd
Martha H wid James E h 21 Crosby
Mary wid Theodore F h 460 Chestnut
Nelson A emp KAutCo h 73 Pine
Robert D emp BMCo bds 19 Arch
Virginia C h 128 Main
Walter A com trav h 328 Union
Walter H emp 43 Lyman h 19 Arch
& Weston (Charles S Ballard and Charles J Weston) lawyers (326) 374 Main
Ballenger John emp HMfgCo rms 37 Franklin
Ballentine Martha wid William rem to Agawam
Ballington The apartment house 461 N Main and 4 Eagle
BALLOCH JOSEPH S merchant tailor men's furnishings and clothing 482 Main res Longmeadow—See p 66
Ballodi Bianchi emp KibbeBrosCo bds 18 Gardner
Ballou Caroline E emp 30 Howard bds do
Cora A dressmaker 28 Myrtle h do
Don A rem to Longmeadow
Frederick A lawyer Westfield h 29 Grenada ter
Harry rem to W Spfd
Howard W rem to Belchertown
William mach rms 332 N Main
William J mach h 36 Vinton
Willis rem to Belchertown
Balthazar Peter Mrs bds 558 Main
Balthazard Arthur ins agt h 72 Hampden Ind Orchd
Balus George fruit peddler bds 106 Walnut
Bamblett Sadie emp ClintonHallHotel bds do
Bamforth Martha E wid William housekpr 104 Bancroft
Banas Andrzej emp FRCo h 20 Burke Ind Orchd
Banbox James emp HotelWorthy rms 80 Spring
Timothy emp HotelWorthy rms 80 Spring
Bancik Fannie emp BSCorsetCo bds 18 Gray's av
Jacob Turkish baths 18 Gray's av h do
Bancker Elizabeth Mrs cigarmkr emp 32 Hampden h 82 Gresham
Marinus W cigarmkr h 82 Gresham
William M cigarmkr MHBarnett h 88 Gresham
Bancroft Burdett M auditor h 33 Longfellow ter

Bancroft
BANCROFT CARL DEE roofer 2 Woodworth av h 469 State—See p 255
Charles N h 539 State
Edith I bds 539 State
Edith M nurse bds 25 Beechwood av
Eleanor F wid Alexander bds 66 Pomona
Emily wid Milton bds 185 Walnut
George H tel opr h 142 Marion
Henry L salesman (3) 307 Main h 363 White
The apartment house 152-152A-152B-152C N Main
Bandick George rms (12) 16 Patton
Bane Mary Mrs h 614 Main
Bangs Adin W grocer 609 Main h 64 Temple
Arden E mason h 409 Bay
Elizabeth tchr h 30 High
Ethel F steno emp (234) 31 Elm bds 17 Church
Evelyn A wid James E rem to Washington
Gertrude E steno 23 Harrison av bds 566 Sumner av
John C bkkpr h 17 Church
Samuel A clk MassMutLifeInsCo h 20 Stebbins
Una tchr rms 214 High
Bangson Carl E emp Smith&Wesson h 31 Leyfred ter
Banister Carrie steno CVMfgCo bds 202 Oak Ind Orchd
Charles A emp CVMfgCo h 202 Oak Ind Orchd
Freeman E teamster h 776 Main
William D rem to N Y city
Bankruptcy Court Court House 37 Elm
Banks Adeline Mrs rms 70 Greene
Alice J Mrs rem to Hartford Ct
Byron I driver rms 12 Holyoke
George H dentist (430) 31 Elm bds 57 Pineywoods av
George W Rev h 57 Pineywoods av
James E lab h (B) 46 Linden
Mary wid John F h 25 Monson
Raymond fireman bds 103 Quincy
Bankvows Peter painter rms 17 Congress
Bannan Catherine bds 78 Oak Ind Orchd
John H foreman CVMfgCo h 78 Oak Ind Orchd
Loretta steno MEnvCoDiv bds 78 Oak Ind Orchd
Margaret steno IOCo bds 78 Oak Ind Orchd
Michael W clk NatEquipCo bds 78 Oak Ind Orchd
Bannerman John clk h 6 Portland
Banning Junie O hostler 140 Main bds 20 Holyoke
Lloyd H rem to Palmer
Minnie Mrs bds 121½ Water
William S carpenter and builder and real estate 50 Dartmouth h do
Bannister John J emp MBCo rms 15 Pine st ct
Bannon Emily M wid Oliver h 110 Hickory
John engineer h 166 Massasoit
John J emp NYNH&H bds 166 Massasoit
John J molder h 137 Lowell

A WANT CONCEIVED AND RELIEVED IS A WANT THAT'S ADVERTISED IN THE UNION

Poole Dry Goods Company *Underwear and Shoes*
Successor to W. D. Kinsman Co. Main, Corner Bridge

John J jr marble and tile contractor 46 Douglas h do
Josephine M bds 110 Hickory
Leroy F emp SP&BCo bds 137 Lowell
Mary E bds 166 Massasoit
Roswell J mailing clk PPubCo h 10 Wendell av
Russell E lab bds 137 Lowell
Barabessi Francesco grocer 294 Water h 296 do
Pietro janitor emp ChapinNatBank h 296 Water
Baraldi Secundo peddler h 149 Summer
Baranski Elizabeth Mrs cigarmkr 32 Hampden h 17 Central
Johannis cigarmkr h 17 Central
Barbeau Albert clk 198 Main bds 689 do
Edward carp h 689 Main
Mitchell mason builder 49 Fremont h do
Barbee Lottie Catron osteopath 31 Maple h do
Barber Albert B 2d com trav h 364 Belmont av
Carl emp UELCo h 26 Mechanic
Carl E emp AGMarkham h 70 Coleman
Carrie A tchr h 26 Noel
Cecilia B wid Joseph A h 89 Dartmouth
Charles E clk 340 Bridge res Longmeadow
Charles M emp 489 Main h 40 Locust
Chelsea S emp JWS&SOCo h 16 Ringgold
Clara B Mrs clk 360 Main h (33) 182 State
Edith M bds 1528 State
Edward J bds 42 Barber
Elwin emp MBCo bds 214 Walnut
Francis A condr NYNH&H h 100 N Main
Fred A compositor SP&BCo h 60 Pearl
Fred W carp rms 14 Mattoon
BARBER HOWARD P dentist (312) 244 Main res inq do office hours 8.30 to 5.30 p m evenings and Sunday by appointment
James emp RiversidePark h 190 Spring
Jessie E tchr h 26 Noel
John emp 32 Hampden rms 62 Morris
John A clk 457 State bds 42 Barber
John H clk 251 Main h 37 Sargeant
Lucretia J tchr rms (70) 786 State
Lula J Mrs bds 2 Pasco rd Ind Orchd
Myron E h 31 Salem
Otis P h 42 Barber
Philetus H rem to Des Moines Ia
Raymond J rem to Boston
Rena E rem to Wallingford Ct
Walter A clk 116 Main bds (33) 182 State
Walter M salesman G&BMfgCo h 160 Cedar
BARBER WILLIAM agent Phoenix Mutual Life Insurance Co of Hartford (302) 244 Main h 3 Eldridge—See p 129

W Jennie wid Lyman B bds 75 Bay
Barberi Carlo lab bds 26 Mechanic
Clement emp 55 Lyman res W Spfd
John B concrete paving and excavating 26 Mechanic h do
John J emp HotelKimball rms 24 Salem
Barbieri Domenico grocer 107 Congress h r 110 do
Ercole gardener h 52 Morris
Felicia Mrs clk 107 Congress bds r 110 do
Giacomo emp FJRichardsCo h 954 Main
Giuseppe driver h 67 Margaret
Ittolo gardener h 62 Morris
Lodovico rem to W Spfd
Luigi emp AdamsExCo h 52 Morris
Vincenzo lab h 190 Spring
Barboro Peter emp 392 Main res inq do
Barbour Frederic A h 314 Central
May E bkkpr h (21) 10 Sumner av
Barcelo Gasper rem to W Spfd
Barclay Andrew clk 152 State h 558 Main
Flora E rem to Vermont
Spencer H salesman h (14) 364 Belmont av
Barcomb Adolph barber 818 Main rms 120 Tyler
Barcome Nelson driver rms 614 Main —see Berthiaume
Bard Edward driver bds 62A Vernon
Jennie L h 62A Vernon
Bardach Elias paperhanger h 57 Sargeant
Samuel pres and treas Spfd Leather Co 214 Main h 11 Brookline av
Bardack Baruch peddler h 23 Hebron
Eli W toolmkr bds 23 Hebron
Fannie R music tchr bds 443 Chestnut
Herman clk 254 Bridge bds 23 Hebron
Mary B clk 277 N Main bds 443 Chestnut
Morris B rem to Bristol Ct
Bardelli Joseph supt United Art Box Co 76 Pynchon h 125 Water
Luigi S elevator porter 392 Main rms 68 Vernon
Barden Andrew J painter bds 57 Grover
Angeline wid George F h 23 Dartmouth
Dana H emp HMfgCo h 1114 State
Eliza F wid George S h 57 Grover
Fannie wid Alvin M h 35 Central
George A emp 354 Birnie av h 24 Lexington av
BARDEN GEORGE F dentist (314) 310 Main h 106 Chestnut office hours 9 a m to 5 p m
Lawrence W emp BMCo h 12 Grace
Minnie clk 357 Main res Agawam
Stephen S mech h 79 Newland
Bardier Alfred L N foreman KAutCo bds 63 Knox
Bardsley Samuel rem to France
Bardwell Anna J wid Samuel T h 76 Byers
Edgar M railway postal clk h 28 Edgemont
Edna B clk 369 Main rms 95 Elliot
Frank E mech h 258 Pine

CENTRAL Storage Warehouse **FORWARDERS of Household Goods to all Western Points at Reduced Rates.** : : : : Office, 315 BRIDGE STREET

REAL LETTERS BRING BUSINESS
We produce them. The Price & Lee Co. 279 Dwight Street

Bardwell
Frederick A tel opr (203) 318 Main h 29 Dartmouth
Gladys bds 29 Dartmouth
Herbert P clk USEnvCo h 80 Harrison av
Howard R shipper 32 Hampden bds 97 Catharine
Leland F bkkpr ThirdNatBank bds 29 Dartmouth
Leon H clk ChicopeeNatBank bds 28 Edgemont
Wilbur F watchman h 97 Catharine
William S emp GGEmery Allen bds do
Bare Samuel cigarmkr emp 29 Sanford rms 69 Union
Bareille Felix mfr saddlery goods 94 Bridge res W Spfd
Bareiss Adolph collector (32) 332 Main res W Spfd
Martha M milliner emp 127 State res W Spfd
Barenborg George emp BMCo rms 363 N Main
Barger Max meat market 169 Sharon h 334 Liberty
Paul painter bds 334 Liberty
Barhydt Lewis G com trav 16 Lyman h 15 Riverview
Baribault Ellen M wid William A h 84 Cedar
Leon A clk 346 Main bds 84 Cedar
Baril Wilfred toolmkr rms 10 Wilbraham av
Barish John emp B&A freight depot h 8 Massasoit
Barjean—see Bergeron
Barkade Poole lab bds 456 Worthington
Barker Charles driver h 538 Worthington
Clara J bds 15 Grant
Clinton B emp HMfgCo h 42 Bay
Clinton B Mrs boarding house 42 Bay
Ella B emp UBCo h 175 N Main
Esther K clk RoyceLaundryCo bds 42 Bay
Frank A h 23 E Hooker
George emp HMfgCo h 24 Wilcox
George A emp BMachToolCo h 15 Willard av
George A clk PO h 30 Lester
George A Mrs nurse bds 30 Lester
George M janitor PO h 30 Lester
George M Mrs dressmaker 30 Lester h do
Harry S clk AdamsExCo res Thompsonville Ct
Helen L clk 21 Harrison av rms 7 Winthrop
Horace R bds 86 Sherman
Irvin R druggist 32 Main h 95 Yale
James C supt MHBarnettCo r 459 Worthington bds Lenox Hotel
John F h 86 Sherman
John F jr salesman G&BMfgCo h 86 Sherman
BARKER JOHN K civil engineer (23) 332 Main res Longmeadow—See p 95
Louis G emp (23) 332 Main res Palmer
Mary E clk 422 Main h 7 Winthrop
Olive E clk BPaperCo bds 30 Lester

Barker
Oscar T mgr ArtPhotoCo h 13 Willard av
Roy W clk 340 Bridge bds 14 Home
Sherrod h 111½ High
Thomas lab h 677 Union
Thomas F h 13 Spruce
Winfred W compositor TheRepublican h 421 Armory
Barkman Albert B h 168 N Main
James mach h 128 Armory
Barlow Catherine M seamstress bds 32 Broad
David janitor h 103 Spring
Elizabeth bkkpr TheLuxusCo bds 17 Marble
Elmer C carp h 256 Eastern av
Henry J W pressman PPubCo h 439 Chestnut
John R fireman LBrewCo h 17 Marble
Julia wid David h 32 Broad
Mary wid William O bds 60 Acushnet av
Mitchell emp Smith&Wesson bds 32 Broad
Moses M chauffeur bds 32 Broad
Nathan W watchman 1273 State and grocer 1236 do h 36 Benton
Ruby C clk FRCo bds 17 Marble
BARLOW SETH H real estate and fire insurance 163 Spring c Worthington h 80 Dartmouth—See p 238
Spurgeon W mech h 379 Central
Walter E chauffeur bds 256 Eastern av
William painter h 51 Langdon
William F polisher bds 103 Spring
Barna Antoni lab h 7 Myrtle Ind Orchd
John emp IOCo h 124 Main Ind Orchd
Barnaby Chester A bds 3 Central
David R clk TheWorthy h 3 Central
Barnard Abraham tailor h 57 Carew
Eleanor U emp MEnvCoDiv bds 30 Howard
Gladys E clk 392 Main res W Spfd
Mark J plumber emp 240 Main res W Spfd
Mary E bds 22 Hall
Otto C engineer bds (36) 25 N Main
Sarah A Mrs rem to New Haven Ct
William drop forger h 181 Wilbraham av
—see Bernard
Barnes Bessie E wid Warren O bds 27 Mattoon
Byron R janitor h 20 Ladd
Charles D salesman 357 Main res W Spfd
Clarence W rem to W Spfd
Claude B bds 50 Webster
Daniel J packer 357 Main h 17 Vinton
Edmund V rem to Washington D C
Edward C waiter rms 46 Main
Edward G deputy supt ashes and garbage (328) Administration bdg h 95 Catharine
Elizabeth bds 30 Maple
Eugene H waiter 291 Main h 6 Geraldine ct
Fannie L wid Charles emp MBCo h 152 Walnut

Place, Tally, Playing Cards
JOHNSON'S BOOKSTORE Bookstore Building 391 Main Street

LEWANDOS YOU CAN RELY ON CLEANSERS DYERS Springfield Shop 294 BRIDGE STREET

Barnes
Frank A h 6 Geraldine ct
Frank E expressman 13 Willow h 20 Myrtle
George A janitor 48 Pynchon bds 1070 North
George C bds 6 Geraldine ct
George E pressman SP&BCo bds 20 Prince
George H rem to W Spfd
George W emp HMfgCo h 361 Eastern av
Helen G tel opr NETel&TelCo bds 647½ Main
James office (7) 285 Main rms do
Jeanette E wid Arvid bds 1070 North
John E rms 45 Mattoon
John H janitor SpfdInstforSav h 647½ Main
Jonathan lawyer (38-39) 423 Main bds 67 Mulberry
Joseph E guard SSafeDeposit&TrustCo h 20 Prince
Joshua L driver 852 State h 245 Quincy
Katherine E wid Frank M h 34 Church
Laura G wid Harlow D h 205 Oakland
Lloyd W student h 47 Shillingford
Lura L housekpr 28 Lyndale
Mabel G bds 146 Quincy
Mabel G demonstrator bds 34 Church
Malcolm P brakeman B&M h 31 Bryant
Mayme wid Frederick W steno MassSawWks res W Spfd
Richard T clk PO h 33 Plymouth
Robert D carp bds 9 Quebec Ind Orchd
Rose M clk 440 Main bds 20 Ladd
Ruth B tchr bds 20 Myrtle
Thurman E carp h 132 Dickinson
Walter B clk bds 64 Avon pl
Wilfred A h 1070 North
William E driver 38 Hampden h 35 Tyler
William H reporter DailyNews res Westfield
William L emp 41 Hampden h 50 Webster
Barnett Charles I emp BMachToolCo h 1519 North
Edith bds 172 Thompson
Edna M Mrs demonstrator bds 414 Chestnut
John credit mgr AdaskinFurnitureCo res Holyoke
BARNETT MORRIS H cigar mfr cigar and tobacco store and billiard hall 309 Main h 172 Thompson —See p 60
Robert emp FCo h r 390 Main Ind Orchd
Samuel grocer 257 Sharon h do
Barney Benjamin T emp CourtHouse rms 69 Union
Earle A clk WesternUnionTelegraphCo h 151 Oak Grove av
Edwin rms 201 High
Ersting R janitor 535½ Main h do
Everett H pres Barney & Berry Inc Broad c Hanover h Pecousic

Barney
Frank G dentist (320) 310 Main h 38 Continental
George H barber (3) 16 Harrison av h 59 Knox
Harold clk bds 54 Orleans
Helen J chief clk NETel&TelCo res Northampton
Herbert B emp SomersCreameryCo h 25 Elmwood
Katherine W librarian Forest Park Branch City Library bds 121 Oakland
Thomas J salesman h 18 Butler
William H h 464 Union
W Leroy clk bds 54 Orleans
& Berry Inc skate mfrs Broad c Hanover
—see Bernier
Barnhart Beatrice A tchr rms 41 High
Barno Orast mech bds 1 Front Ind Orchd
Barnum Charles P emp 455 Main rms 30 Spring
George A mach h 85 Northampton av
Georgia E steno 213 Worthington bds 85 Northampton av
Marian L student bds 64 Buckingham
Mary A tchr bds 85 Northampton av
May C rms (417) 15 Elm
Barolet Rhea L rem to Providence R I
Baron Albert painter bds 171 Liberty
Albert C mach h 416 Plainfield
Fred painter h 97 Holly Ind Orchd
Herman tailor 183 State h 17 Pecousic av
John emp HFCCo h 163 Worcester Ind Orchd
Romain h 171 Liberty
Stanislaw emp IOCo bds 14 Falmouth av Ind Orchd
William tar roofer bds 171 Liberty
—see Barron
Barone Michael barber HighlandHotel res Agawam
Nicola barber 7 Railroad h 51 Morgan
Baroutsos George clk 329 Main rms 64 Congress
James G confectionery etc 320 Worthington h 135 Spring
Barr Alexander W elect h 19 Tenth
BARR BAKING AND CATERING CO THE Theodore Lange prop bakers confectioners and caterers 253 Bridge—See p 27
Bryce motorman bds 414 Chestnut
Edgar E h 137 Yale
Edgar E Mrs clk 251 Bridge h 137 Yale
Frederick W clk 293 Main rms 223 Worthington
George O mech bds 137 Yale
Harry H com trav h 47 Richelieu ct
Isaac emp 130 Lyman h 59 Bradford
Joseph (Barr&Green) 10 Morgan h 73 N Main
Raymond emp CharlesHall bds 47 Richelieu ct
Robert emp city h 414 Chestnut
Thomas J supt Butler-PaigeCo 140 Lyman h 28 Windsor
Wilbur G restaurant 133 State rms 175 Maple

EXAMINE THE HOUSE DIRECTORY
It lists every householder by street and number

S. J. CORDNER CO. PREST-O-LITE GAS TANKS CONSTANTLY ON HAND 22 Taylor St. 640 Main St. 339 Worthington St.

Barr
William A elect bds 49 Union
& Green (Joseph Barr and Jacob Green) tailors 10 Morgan
Barrat Dorothy I clk 377 Main bds 94 Elliot
Barre Joseph C hoseman h 42 Queen
Barrelette Fred emp HLHandyCo h 38 Acushnet av
Barrett Agnes M clk FRCo bds 74 Alexander
Albert W rem South
Alice C steno ChicopeeNatBank bds 141 Wilbraham rd
Alice L clk 440 Main bds 74 Alexander
Anna J clk 440 Main bds 74 Alexander
Arnold L clk SF&MInsCo h 47 Forest
BARRETT AUTOMOBILE EXCHANGE M C Barrett prop automobile dealers and repairers 222 King show room 339 Worthington—See p 18
Bridget emp 267 Main rms do
Buena V tchr bds 9 Greenwood
Charles emp HMfgCo h 23 Margaret
Charles F adv mgr KAutCo h 156 Northampton av
Edward H lab h 9 Greenwood
Fannie E wid Charles bds 73 Seventh
Frances L emp MassSawWks bds 1575 North
Genevieve E bds 74 Alexander
George A coachman h 227 Mill
George S piano teacher (608) 31 Elm rms 56 Temple
Gilbert R compositor PPubCo h 85 Cleveland
Goldie A steno 182 Lyman bds 34 Coleman
Harry F salesman (202) 317 Main rms 56 Temple
Herbert T janitor TheRepublican h 410 Walnut
James E emp Smith&Wesson h 335 King
James J emp B&M h 49 Medford
Jane bds 49 Central
John D meter reader UELCo bds 18 Everett
John L optometrist emp 433 Main rms 40 Maple
John W plumber Cooley pl h 24 Daytona
Louis J clk MSteinert&SonsCo rms 33 Pearl
Margaret h 49 Central
Margaret steno SP&BCo bds 29 Wendell av
Mary wid Daniel B h 74 Alexander
Mary wid James bds 422 Chestnut
Mary J tchr bds 18 Everett
Mary V wid John J h 18 Everett
BARRETT MERRICK C prop Barrett Automobile Exchange 222 King h do—See p 18
BARRETT MFG CO roofing and paving material 35 Wendell Boston—See back cover
Minnie L steno bds 422 Chestnut
Napoleon A emp Norcross-Cameron Co h 117 Congress

Barrett
Nellie rms 32 Holyoke
Percy emp Smith&Wesson bds 50 Sherman
Thomas emp HMfgCo rms 13 Wilcox
Thomas J compositor SP&BCo bds 74 Alexander
Thurlow W condr StRy h 7 Greenwich
Walter M emp B&M h 71 Lyndale
Wesley B emp GMLyman h 64 Coleman
William shipper 35 Worthington res Ludlow
William D emp 17 E Court bds 74 Alexander
William H agt (411) 356 Main rms Lenox Hotel
William M steno B&A office res Palmer
—see Berrett
Barretto Antonio emp KibbeBrosCo res W Spfd
Barri John A h 346 Maple
—see Barry
Barrick Anna wid Lawrence E bds 48 Wilbraham av
Barringer Charles S h 554 Liberty
Barron Jeremiah S carp h 37 Girard av
Julius S com trav 216 Worthington h 132 Garfield
Louise M rem to Mittineague
Romanzo C rem to W Spfd
—see Baron
Barrows Charles H lawyer 5 Elm h 375 Union
Ellen wid Herbert A h 7 Pearl st pl
Grammar School Oak c Tyler
Harriet L emp 120 High bds 7 Pearl st pl
Herbert S foreman HMfgCo h 26 Dunmoreland av
Thomas salesman rms 21 Seventh
Barrus Alta M clk 357 Main bds 36 Birnie av
Carl B engineer h 29 Coleman
Clifton L milk dealer 36 Birnie av h do
Daniel L Mrs bds 54 Buckingham
Edward T h 571 Dickinson
George A rubberwkr h (28) 66 Pynchon
Ralph mech bds 36 Birnie av
Roger E bds 571 Dickinson
Barry Abbie wid William bds 40 Church
Alice wid William h 16 Greenwich
Alice L waitress 392 Main rms 34 Andrew
Annie waitress 392 Main bds 145 Franklin
Annie Mrs h 87 Grover
Arthur T emp AmExCo h 84 Denver
Bartholomew A emp 8 Morris res Chicopee
Bridget C wid John M h 53 Tenth
Catherine wid David h 34 Andrew
Ellen A wid Charles h 207 Bay
Exina clk bds 127 Eastern av
BARRY GARRATT S wholesale liquors 271 Bridge and 6 and 8 Barnes h Round Hill—See p 150
George W mach h 159 Main
Helen emp 263 Bay h do

THE CONCEDED AUTHORITY ON ALL SPORTING EVENTS IS **THE UNION**

Poole Dry Goods Company Successor to W. D. Kinsman Co. Main, Corner Bridge *Men's Furnishings*

Barry
James clk 340 Bridge res Chicopee
James E church supplies 345 Worthington rms do
James W traffic and sales mgr 123 Carew h 19 Brookline av
Jeremiah condr StRy bds 133 Massasoit
Jeremiah A emp USA h 57 Mason
Jeremiah F h 133 Massasoit
Jerry emp city h 117 Quincy
John F emp HMfgCo h 705 Bay
John F Mrs h 312 Liberty
John J emp BPaperCo bds 26 Patton
John J emp PPaperCo h 36 Randall av
John W asst mgr 384 Main bds 16 Greenwich
Justin lab h 13 Queen
Margaret emp MEnvCoDiv bds 16 Greenwich
Mary bds 127 Eastern av
Mary A nurse h 34 Andrew
Mary E h 10 Lombard
Mary R Mrs h 55 Harrison av
Michael mech bds 87 Grover
Michael R carp h 293 Tyler
Minnie wid Thomas h 205 William
M Josephine tchr Tapley school bds 207 Bay
Nonie emp MEnvCoDiv bds 16 Greenwich
Oliver H carp h 127 Eastern av
Richard F diesinker h 21 Grove
Richard J letter carrier h 61 Willard av
Richard J clk 597 Main bds 48 Central
Rose Mrs h 161 Middlesex
Sarah E emp BPaperCo bds 53 Tenth
Sarah J Mrs tailoress emp 399 Main bds 293 Tyler
Thomas emp HighlandBrewery bds off 108 Benton
Thomas lab h 56 Orchard
William A tel opr h 83 Bradford
William C foreman FTLeyCo h 82 Beaumont
—see Barre, Barri also Berry
Barsam Anna wid Thomas bds 32 Burr
Arthur J emp KAutCo bds 82 College
Barsam T barber 810 State h 34 Winchester
Bernard C (BarsamBrosCo) 82 College bds do
Bros Co (Thomas T Melvern T Bernard C Barsam) peanut products 82 College
Charles K trav salesman res inq 82 College
Frank T barber 365 Bay rms 32 Burr
George K barber 10 Reed bds 32 Burr
Melvern T (BarsamBrosCo) 82 College bds do
Otto emp 31 Sanford bds 82 College
Thomas T (BarsamBrosCo) 82 College h do
Barselli Cesare lab h 200 Spring
Barshatzky Harry peddler bds 91 Sharon
Barstow Elmer W prin Barrows school h 197 Marion

Barstow
Francis L mechanical engineer (421) 374 Main res inq do
Louisa B bds 471 Chestnut
Nellie F wid Myron R h 33 Clifford
Wilbur A emp WUTelCo rms 75 Charles
Bart Bertha Mrs emp 392 Main rms 32 Mattoon
Bartels William H cigar packer MHBarnett h 4 Searle pl
William S mach h 50 Dawes
Barter Thomas emp FRCo bds 20 Prospect ter
Barth Berthold emp USA h 14 Belgrade pl
Carl E compositor 196 Worthington bds 104 Tyler
Emil carpenter 104 Tyler h do
Emil A jr (BayStateAutoCo) 16 Andrew h 46 Benton
Fred A gold beater emp 104 Andrew h Allen junc Sumner av
J Fred h 241 Pendleton av
Barthelemes Ernest L h 174 Hancock
Oscar L emp Smith&Wesson bds 174 Hancock
Bartholomew Anna laundress rms 28 Mattoon
BARTHOLOMEW RUPERT C saw mill and wood yard Pecousic av opp South end Bridge h 1187 Main—See p 165
Bartisel Andrew emp 41 Hampden res W Spfd
Bartlett Albert M salesman bds 660 Chestnut
Alice E housekpr 17 Ormond
Arthur L pres TheJamesMcKinnon Co 377 Dwight h 36 Commonwealth av
Ashbel S emp MBCo h 80 Dawes
Beatrice H clk 43 Worthington bds 154 N Main
Benjamin P h 14 Girard av
Burton W civil engineer bds 371 Dickinson
Charles L h 78 Florence
Charles P prop Bartlett's Restaurant 41 Sanford h 210 Wilbraham rd
Chauncey I carp h 28 John
Clarence J photo engraver PPubCo bds 24 Salem
Clayton C rem to N Y city
Elenor H tchr Technical High School rms 9 Frost
Eliza E wid Franklin T bds 15 Hiawatha
Elizabeth G Mrs bds 17 Spruce
Erastus M engineer h 97 Spring
Estella M bds 114 Oakland
Eugene E toolmkr HMfgCo h 26 Wellington
Eva M wid Frank O h 11 Wilcox
Evelyn rem to Chicopee
Fannie A wid Frank K h 157 Bowles
Flora E nurse bds 172 Princeton
Frances E wid Richard R h 47 Seventh
Frances K rms 117 Spring
Frank I mgr FRCo of New York 141 Chestnut h 58 Virginia
Fred E barber h 253 N Main

EXPERIENCED and RELIABLE Men for Packing HOUSEHOLD EFFECTS : : : : Office, 315 BRIDGE STREET **CENTRAL Storage Warehouse**

Know the address but not the name?
The NEW House Directory will give it to you.

Frederick W clk FRCo h 134 Hampshire Ind Orchd
George F com trav h 85 Hiawatha
George O (Bartlett&McLean) 47 Grenada ter h do
Harriet E bds 335 St James av
Hazel E tchr Spfd Business School bds 37 Spruce
Helen bds (5) 152C N Main
Helen A wid Noyes h (5) 152C N Main
Helen B tchr bds 38 Lenox
Helen L steno bds 46 Noel
Homer engineer 57 Willow h 187 Marion
Ida L bds 117 Spring
Jane wid Samuel W h 574 Chestnut
John L clk 245 Bay h 50 Northampton av
John W mason h 289 Belmont av
Josephine M bds 4 Ingraham ter
Leon E clk MassMutLifeInsCo h 40 Scott
Leon G h 243 Wilbraham rd
Leona M steno MassMutLifeInsCo bds 134 Hampshire Ind Orchd
Leroy emp B&M bds 16 Boylston
Leroy E purchasing agt CBWire Wks h 76 Bay
Lewis G carp h 21 Pasadena
Lewis H h 371 Dickinson
Lewis I (ForestParkGarage) 400 Dickinson h 38 Grenada ter
Lillian F wid G O bds 155 Wilbraham rd
Lillian M tchr Eastern av school h 114 Oakland
Lincoln E mach h 43 James
Lincoln E jr lab bds 43 James
Mabel M emp MEnvCo bds 157 Bowles
Marion L h 46 Noel
Minnie E mgr Arrow Circulating Library 47 Seventh bds do
M Louise h 117 Spring
Owen J com trav G&BMfgCo h 24 Prince
Phoebe wid Horace bds 40 Scott
Ralph W shipper 32 Hampden rms 37 Spruce
Raymond A clk 791 State bds 243 Wilbraham rd
Robert A carp h 25 Bay
Rosamond S tchr bds 46 Noel
Sadie C housekpr 467 Dickinson
Sarah J h 117 Spring
Virginia Mrs clk 392 Main h 253 N Main
William C (ForestParkGarage) 400 Dickinson h 28 Grenada ter
William W asst foreman USA h 37 Spruce
William W mach h 20 Pine st ct
& McLean (George O Bartlett Alexander McLean) mason builders 111 King and 47 Grenada ter
Bartlett's Restaurant Charles P Bartlett prop 41 Sanford
Bartlette Jennie Mrs dressmkr bds 51 State
Bartley Andrew clk rms 558 Main
Barto Mary L Mrs bds 9 Bond

Bartols Herman J emp 1115 Liberty bds do
Bartolucci Augusto mason helper h 147 Summer
Santi lab h 70 Summer
Barton Carlos B porter h 210 Pendleton av
Edwin W painter 80 Buckingham h do
Elizabeth N bds 56 High
George F Mrs h 56 High
Horace E emp B&M shops bds 9 Boylston
James H h 140 Buckingham
Leota A student bds 88 Fort Pleasant av
Mary bds 58 Bliss
Mary J wid Mason h r 119 Ashley
Mary J L wid Amos h (302) 137½ State
Robert clk MassMutLifeInsCo h 29 Bedford Road
Teofil painter h 77 Main Ind Orchd
William I insurance and real estate (402) 317 Main h 88 Fort Pleasant av
William J weaver h 45 Massasoit
Barttro Arthur W emp 457 Worthington rms 14 Mattoon
Baruth John emp FCo bds 39 Hampden Ind Orchd
Barzilay Samuel cigarmkr emp MH Barnett h 825 North
Basch Frederick waiter TheHighland h (4) 732½ Main
Baschiazzorre Pietro lab h 29 Fairbanks pl
Bascom Alice steno (708) 318 Main res Longmeadow
Blanche Mrs bkkpr 800 State h 58 Wilbraham av
Charles A emp TaitBros h 11 Washburn
Charles E fireman SGLCo h 67 Central
Earl bkkpr HMfgCo rms 58 Wilbraham av
Edric F clk PO res Longmeadow
Edward C emp USA h 66 Melrose
Gladys tel opr NETel&TelCo bds 11 Washburn
Hervey E Mrs h 57 Knox
Bashaw Edward J emp BMCo h 30 Hebron
William K chauffeur h 452 Dickinson
Basile Benedetto emp KibbeBrosCo bds 23 Union
Ferdinando lab h 23 Union
Francesco lab h 42 William
Giovanni lab h 293 Water
Luigi emp UBCo h 7 William
Basiliere George H carp h 100 Melrose
Baskerville Edwin B waiter TheWorthy rms 24 Bliss
Grayson W waiter TheWorthy rms 24 Bliss
Baskin David shoemaker 80 Water h do
Samuel bricklayer h 11 Linden
Basmajian Ardash G mgr Crescent CarpetCleaningCo 56 Harrison av h 55 Reed
Carnig E with CrescentCarpet CleaningCo 56 Harrison av and clk 392 Main h 55 Reed

Cameras Knives Scissors
JOHNSON'S BOOKSTORE Bookstore Building 391 Main Street

LEWANDOS CLEANSERS DYERS LAUNDERERS SPRINGFIELD SHOP 294 Bridge Street

Basmajian
Lavan (CrescentCarpetCleaningCo) 56 Harrison av bds 55 Reed
Bass Bertrand A compositor SpfdUnion h 143 Marion
Bros (Pinkus and Nathan Bass) carpenters and builders 54 Linden
Ernest clk rms 174 Maple
Jessie M clk FRCo bds 143 Marion
Nathan shoemaker 588 Chestnut h 159 Sharon
Nathan (Bass Bros) 54 Linden and grocer 93 Fulton h do
Philip clk 149 Main h 874 North
Pinkus (BassBros) 54 Linden h do
Bassel Samuel tailor (1) 431 Main h 35 Grosvenor
Bassett Arthur F sec The Chandler Co Napier n Armory h 223 Forest Park av
Austin P emp 16 Sanford h 59 Waverly
Bertha L steno emp (702) 500 Main bds 59 Waverly
Cecil B emp HMfgCo bds 108 Harvey
Charles N mach h 84 Stebbins
Edith clk 399 Main bds 19 Continental
Edward emp AngersBros h 69 Bradford
Francis M emp Smith&Wesson bds 148 Eastern av
Frank A emp HMfgCo h 108 Harvey
Hazel bds 148 Eastern av
Howard C Rev pastor Free Methodist Church 769 Main rms 174 Maple
Irene nurse bds 19 Continental
Lera L cashier (35) 25 Harrison av bds 483 Dickinson
Mary A tchr bds 135 Essex Ind Orchd
Percy clk rms 43 Main
Peter carp h 19 Continental
Sada bds 30 Howard
William A carp h 483 Dickinson
William A jr insp SGLCo h 11 Trenton
William T clk KAutCo h 34 Shillingford
—see Bessette
Bassette F A Co The printers and publishers 53 Hillman
Frederick A pres The F A Bassette Co 53 Hillman h Green Lane
—see Bessette
Bassford Helen wid Charles housekpr 159 Carew
Bassin Max ladies' and men's clothing and furnishings 174 and 176 Main h 286 Sumner av
Basso Grace seamstress bds 30 Howard
Ruth waitress 392 Main bds 30 Howard
Bastien John emp BPaperCo h 527 Plainfield
Batchelder Cora J wid David G h 150 Northampton av
David L h 62 Huntington
Ernest E accountant NETel&Tel Co h 80 Spring
Helen S tchr bds 150 Northampton av

Batchelder
Martha J Mrs bds 36 Kenwood ter
Myron D carp h 283 Wilbraham rd
Susie bds 283 Wilbraham rd
Sylvia E bkkpr bds 62 Huntington
Villette boxmkr rms 284 Liberty
Wilson L driver h 131 Spring
Batcheller Irving S clk h 82 Clantoy
Batchelor Catherine E wid Charles E h 420 Eastern av
Ernest clk NETel&TelCo h 17 Lester
George A student bds 420 Eastern av
Harry A student bds 420 Eastern av
Ora L tchr bds 125 Harvard
Wilbur C tchr Technical High school bds 420 Eastern av
Bateman David J real estate 89 Acushnet av h do
Florence J clk 440 Main bds 89 Acushnet av
Florence M clk 345 Main rms 47 Bradford
John E emp Miner&Co bds 89 Acushnet av
Mfg Co EHSheldon mgr agricultural implements 38 Taylor
Bates A Eugene salesman 357 Main h 47 Clarendon
Alice Mrs emp 129 State h 148 Eastern av
Arthur H asst mgr 305 Main rms 15 Temple
Arthur P teamster h 35 Commonwealth av
Charles W mach h 69 Sargeant
Clarence A motorman h 49 Sherman
Edward P elevator opr PPubCo rms 19 E Court
Edwin L engineer TheRepublican h 94 Commonwealth av
Emeline S steno bds 116 Firglade av
Ernest G asst insp plumbing (15) Administration bdg h 10 Berkeley
Eunice M clk BSCorsetCo bds 39 Vassar
Everett A physician and surgeon 57 Chestnut h 55 do
Frank G clk 155 Main bds 57 Bradford
Frank I emp B&A h 42 Seventh
George S h 42 Boylston
Harriet E wid John E h 116 Firglade av
Harry F teamster h Hickory bey Woodbine av
Harry J pressman Loring-AxtellCo h 71 Bloomfield
Hattie I bds 116 Firglade av
Henri L eye specialist h 523 Belmont av
Herbert emp CVMfgCo h 49 Pasco rd Ind Orchd
J D Advertising Agency (JosephD Bates) 292 Main
Joseph D (JDBatesAdvertising Agency) 292 Main res W Spfd
Joseph E steward 266 Worthington bds 8 Norwood
Lizzie A wid Hibbard h 39 Vassar
Lumira W wid Dennis h 14 Walnut
Mary E bds 33 Greenleaf
BATES-MITCHELL PIANO CO pianos 102 Main—See p 208

MULTIGRAPHING Promptly and Properly Executed. The Price & Lee Co. 279 Dwight Street

S. J. CORDNER CO. COLUMBIA IGNITER BATTERIES ALWAYS ON HAND 22 Taylor St. 640 Main St. 339 Worthington St.

Bates
Pearl (SpfdEconomyRugCo) 17 Taylor h 66 Crystal av
Ralph A photo printer emp (302) 317 Main h 323 Central
Reuben D emp AmExCo h 25 Balis
Ruth I steno BSCorsetCo bds 39 Vassar
Waldo H sec Potter Knitting Co 902 Main h 138 Firglade av
William S policeman h 76 Sorrento
Wilson pressman Loring-AxtellCo bds 94 Commonwealth av
Bath George W plumbing engineer Allbe & Lincoln Co res W Spfd
Bathgate David D emp WMfgCo bds 581 Liberty
Janet wid Alexander h 581 Liberty
Samuel D pressfeeder bds 581 Liberty
Bathrick George F com trav h 49 Pearl
Judson H bds 5 Grant
Ruth H clk 345 Main bds 49 Pearl
Walter S salesman 242 Main h 129 Buckingham
Batt Adam cooper h 32 Phoenix
Batta James emp KibbeBrosCo h 44 Dale
Batte Henry L salesman (409) 293 Bridge h 24 Burlington
Batterson Charles B emp KAutCo h 94 Shattuck
Battey Charlotte L milliner bds 19 Carew av
Clyde W emp B&M bds 19 Carew av
James condr B&M h 48 Huntington
Lafayette L carp h 19 Carew av
Walter S painter bds 19 Carew av
Battige Charles A emp 36 Lyman h 199 White
Paul R expressman (275) 389 Main h 241 Tyler
Battista Dominick rem to W Spfd
Battles Edna L tchr bds 791 Belmont av
Mary A wid Natale bds 96 Bay
Baudick George rms (12) 16 Patton
Baudin Arcelia R tel opr NETel&TelCo bds 51 Hebron
Louis emp BMCo bds 51 Hebron
Marcil emp MDFCo h 51 Hebron
Wilfred A clk USA bds 51 Hebron
Bauer Caroline E Mrs bds 160 Worcester Ind Orchd
Joseph emp CVMfgCo h 160 Worcester Ind Orchd
Baum Selina wid Joseph bds 59 John
Bauman Arnold mach bds 469 N Main
Baumann Joseph emp BMCo h 542 N Main
Sarah bds 45 Ladd
Baurle George condr StRy h 84 Franklin
Mary wid John bds 84 Franklin
William molder bds 84 Franklin
BAUSH MACHINE TOOL CO machinists and mfrs machine tools 156 Wason av—See p 182
William H sales mgr NatEquipCo h 64 Magnolia ter
Bausman A Linton works mgr NatEquip Co res Chicopee
George A asst treas NatEquipCo h 78 Atwater ter
Bauss Alfred emp 489 State bds 31 Hawthorne

Bauss
Bernhart emp SBrewCo h 31 Hawthorne
Baver Barney carriagemkr r 111 Sharon h 132 Greenwood
Bavieri Enrico lab bds 2 South st ct
Bavre Francesco lab bds 319 Water
Luigi lab bds 319 Water
Baxter-Duckworth Co automobile dealers 20 Oak
Edith L bds 86 Princeton
Ernest W paper mill supplies 86 Princeton h do
John D rms 232 Walnut
Louis G emp UnionStation rms 76 Vernon
Mildred F bds 66 Princeton
Nellie B h 232 Walnut
Shirley rem to Denver Colo
William H pres Baxter-Duckworth Co 20 Oak h 683 State
—see Bergeron
Bay Joseph H reporter SpfdUnion rms 49 Franklin
Path Institute (School of Business Training) 292 Main
State Auto Co (Leverett E White and Emil A Barth jr) auto repairing marine and stationary motors 16 Andrew
State Blow Pipe Co (M E Harrington) blow pipes 661 Main
State Candy & Paper Co (Moses L and Louis S Pava) wholesale confectionery and paper 198 Franklin
State Cap Co Harris Shoopilsky prop cap mfrs 68 Bridge
State Corset Co William M Titus pres and gen mgr corset mfrs 405 Dwight c Taylor
BAY STATE ELEVATOR CO (James L Shannon Axel Youngberg) elevator mfrs and machinists 51 Taylor—See p 171
BAY STATE FUR CO (FrankZirkin) furriers 497 Main—See p 104
State Laundry Co John W Alden mgr laundry 78½ Bliss
State Loan Co (Lila V and Robert R Bryant) (304) 317 Main
BAY STATE STORAGE AND WAREHOUSE CO storage and forwarding transfer agents light and heavy trucking office warehouse stable and garage 385 Liberty order office 306 Bridge —See p 262
State The apartment house 116 Spring
State Thread Works mfrs cotton threads and dyers 15 Mill
State Trimming Co Jacob Blaustein prop tailors' and dressmakers' trimmings 16 Pynchon
Bayersky Eva Mrs h 57 Charles
Bayes John E sergt USA rms 36 Mattoon
Baylor Alfred emp 34 Cypress ct h 185 Oakland
Bayne Anna B bds 111 Dawes
Bazinet Leon rem to Holyoke
Nora housekpr 19 Winthrop
Bazois John emp 251 Main rms 172 Ferry

No better market reports can be found than those which are published in the **EVENING UNION**

Poole Dry Goods Company *Cloaks and Suits*
Successor to W. D. Kinsman Co. Main, Corner Bridge

Beach Auguste tchr 182 Central and tchr 25 Mulberry h do
Daniel mech h 14 Guild av
Edward G rem to N Y city
Everett J emp TheRepublican bds 66 Prospect
Hattie P Mrs dressmkr h 433 State
Henry (Beach&Kane) 173 Chestnut h 44 Washington rd
Henry C emp Smith&Wesson h 127 Farnsworth
Herbert D brakeman B&A h 66 Prospect
Hiram A special policeman h 433 State
Howard F milk dealer 135 Oakland h do
Joseph T clk 371 Main h 149 Massasoit
Kate V bds 36 Buckingham
Lennox F clk MassMutLifeInsCo h 34 Beech
Luann F wid Theodore C h 126 Bowles
Raymond H supt circulation dept TheRepublican res N Wilbraham
Robert W barber emp 5 Hampden h 9 Trenton
Theodore M asst engineer water dept h 109 Marion
William E h 72 Prospect
& Kane (Henry Beach Daniel J Kane) saloon and restaurant 173 Chestnut
BEACON ADJUSTMENT CO INC collection agency 307 Main—See p 72
BEACON CREDIT EXCHANGE pubs Beacon Credit Guide and Credit Reports 307 Main—See p 72
BEACON CREDIT GUIDE Beacon Credit Exchange publishers 307 Main—See p 72
BEACON PRINTOGRAPH SERVICE Beacon system 307 Main—See p 72
BEACON SYSTEM 307 Main—See p 72
Beadle Blanche E bds 180 Maple
Delia M wid Albert R h 180 Maple
Florence L clk 392 Main bds 180 Maple
Fred elect bds 180 Maple
Grace G bds 180 Maple
Russell engineer NYNH&H bds 180 Maple
Beahn Amos B bartdr HotelGilmore rms 29 Mattoon
Felix H chauffeur StandardOilCo h 1086 State
Frank driver rms 22 Essex
John F mason bds 28 Essex
Thomas E coal dealer 22 Essex h 20 Springfield
William H mgr United States Hotel 547 Main h do
—see Bean and Behan
Beal Eugene K painter h 28 Grace
Flavel h 26 Princeton
Percy A ins agt MetLifeInsCo bds 26 Princeton
Sarah D bkkpr 499 Main bds 26 Princeton
Beals Carolyn M bds 321 Wilbraham rd

Edna W rms (82) 786 State
Edward B florist 30 Eastern av h (108) 796 State
Edward C clk B&A freight depot rms 41 Charles
Elizabeth N emp MassSawWks bds 530 Sumner av
Frank W emp Smith&Wesson h 530 Sumner av
Harold S h 60 Pearl
James S sec HCPufferCo 194 Lyman h 321 Wilbraham rd
Lucinda wid John C h 60 Temple
Margaret B wid Robert P h 105 High
Beaman Baxter W asst physical director YMCA bds 220 High
BEAMAN C F CO (WilliamWBeaman) painters 220 High—See p 202
Charles A floorman 392 Main bds 220 High
Madeline tchr bds 529 Chestnut
Margaret E wid Charles F h 220 High
William A adv agt bds 48 Auburn
BEAMAN WILLIAM W (CFBeaman Co) 220 High bds do—See p 202
Beamis Howard rem to Boston
Bean Annie R wid James h 53 Park
Bessie clk 240 Worthington bds 169 Spring
Elizabeth rem to Westfield
Frank mach h 10 Revere
Fred announcer UnionDepot h 6 Howard pl
George S com trav h 53 Kenwood Park
John bds 42 Forest
Josephine A bds 26 Windsor
Lewis A carriage trimmer h 162 Spring
Louis peddler bds 1069 North
Lucy J stamper bds 53 Park
Mary E bds 154 Carew
Polly wid Prince h 169 Spring
Sadie M Mrs h 1528 State
—see Beahn and Behan
Beany Marcel emp HFCCo h 23 Indian Leap Ind Orchd
Beardsley Charles T carp h 37 Bancroft
Frank C h 7 Mattoon
Horace M clk 82 Main h 171 Walnut
Louise bds 171 Walnut
Mary E bds 62 Andrew
William H physician 84 Maple h do
Bearg Benjamin (BeargBros) 157 Main h 46 Huntington
Bros (Benjamin and Samuel Bearg) clothing cloaks and suits 157 Main
Esther clk 605 Main bds 93 Acushnet av
Samuel (BeargBros) 157 Main res Holyoke
Walter D clk 157 Main bds 46 Huntington
Beargeon Edgar A clk 376 Main bds 52 Pearl
Bearley Ethel tchr bds 553 Union
Bearse Etta S Mrs h 25 Palmer av
Fred A treas Hampden County office Court House 37 Elm rms 28 Morris

Our NEW WAREHOUSE is ideal for storing HOUSEHOLD GOODS. Modern. Fireproof, and Clean. ... ... Office, 315 BRIDGE STREET.

CENTRAL Storage Warehouse

MULTIGRAPHING Promptly and Properly Executed. The Price & Lee Co. 279 Dwight Street

Beaton Charles emp Fitchet'sExpress h 8 Reed
Mary Mrs h 8 Reed
Beattie Edward W jr rem to N Y city
Beatty Fred F com trav h 54 Princeton
James condr B&M bds 48 Huntington
Linwood emp HMfgCo bds 111 Alden
Mary E wid John H bds 54 Princeton
Walter J emp HMfgCo h 111 Alden
William J fireman B&M h 48 Huntington
Beauchamp Herminigilde A lab h 172 Worcester Ind Orchd
Joseph O oculist and aurist (515) 310 Main res C Falls
Mary Mrs h 773 Main
Wilfred mach h 72 Pynchon
Beauchemin Amedee clk h 17 Howard pl
Elizabeth F Mrs tchr Howard st school res W Spfd
BEAUCHEMIN J B & J S (John B and Joseph S Beauchemin) carpenters and artificial stone mfrs 250 Westfield W Spfd—See p 81
John A elect h 81 Pynchon
Rose S music teacher 647½ Main res Holyoke
Stanley J musician h 746 Carew
Victor mach h 23 Prince
Beauchene Bessie Mrs bds 25 Margaret
Beaudette Amanda rms 236 State
Beaudin Albert lab h 5 Quebec Ind Orchd
Paul fireman h 84 Marble
Beaudoin Adeline Mrs bds 460 Union
Donat cigarmkr 32 Hampden res Chicopee
Henry P woodwkr h 159 Main
Joseph engineer 392 Main res Chicopee
Napoleon lather bds 128 Washburn
Philias grocer 46 Washburn h 44 do
Beaudreault Joseph emp WMfgCo h 399 Birnie av
Beaudry Alfred J mech h 39 Quincy
Arthur toolmkr bds 40 Beaudry Ind Orchd
A Simon emp 41 Mill h 131 Fort Pleasant av
Beatrice D emp 29 Worthington bds 32 Allen
Caroline wid Louis bds 1 Dale
Celia M clk MassMutLifeInsCo bds 39 Quincy
Edward L emp JWS&SOCo rms 362 Plainfield
Felix painter bds 40 Beaudry Ind Orchd
Flora emp EducationalPressCo bds 22 Winthrop
George L emp JWS&SOCo h 16 Brookline av
George N mgr 501 Main h 22 Winthrop
George O clk SProvCo bds 37 Sargeant
Hazel A steno (417) 356 Main bds 33 Thomas
Henry emp HMfgCo bds 32 Allen

Henry A emp JWS&SOCo h 33 Thomas
John B carp h 40 Beaudry Ind Orchd
Joseph painter h 49 Melrose ct
Joseph P engineer bds 49 Melrose ct
Laura emp MEnvCo bds 49 Melrose ct
Louis H clk 170 Main Ind Orchd bds 176 do
Lucy emp 399 Main bds 1 Dale
Olivene housekpr 49 Melrose ct
Oliver P carp h 37 Sargeant
Raymond draftsman bds 33 Thomas
Sarah wid Louis J h 49 Melrose ct
Victor M carp h 141 Hancock
William H emp SGLCo h 154 Cedar
—see Boudry
Beaulieu Charles emp HFCCo h 13 Cedar Ind Orchd
Cora emp 11 Hillman bds 39 Water Ind Orchd
Dalmas emp HFCCo h r 235 Worcester Ind Orchd
David L salesman BCTCo 119 Liberty res inq do
Helene emp 399 Main bds 30 Howard
Joseph L carp h 49 Pearl
William P mach h 39 Water Ind Orchd
Beaumier Adrien plumber rms 491 Worthington
BEAUMIER A J CO plumbing and heating contractors 33 Vernon —See p 214
Albert J pres and treas A J Beaumier Co 33 Vernon h 534 N Main
Anna Mrs rem to Canada
Evangeline A steno ThirdNatBank h 62 Pearl
George A plumber rms 491 Worthington
Napoleon J plumber bds 15 Richelieu ct
Beaune Charles J barber 12 Pynchon h 29 Wendell av
Pauline clk MassMutLifeInsCo bds 29 Wendell av
Beaupre Clara wid Joseph A dressmaker 15 Wilcox h do
Joseph carp h 145 Main Ind Orchd
Joseph jr molder bds 145 Main Ind Orchd
Lumina bds 25 Franklin
Theophile tailor emp 565 Main h 25 Franklin
Beauregard Arthur rem to Pittsfield
Charles W clk FRCo bds 60 John
Clarence R mach bds 498 Union
Eustache emp HMfgCo bds 628 Union
George H rem to Haverhill
Georgianna Mrs h 49 Union
Grace nurse MercyHospital bds do
Hattie B wid Napoleon h 71 Vernon
Hazel R emp MEnvCo bds 71 Vernon
Irene opr NETel&TelCo bds 498 Union
Joseph janitor h 498 Union
Leander janitor RRYMCA h 60 John
Louis painter h 162½ Main Ind Orchd

Leather Goods Desk Fittings
JOHNSON'S BOOKSTORE Bookstore Building 391 Main Street

LEWANDOS We Cleanse or Dye Clothing of all Kinds
294 BRIDGE STREET

Beauregard
Marie D Mrs dressmaker (150) 351 Main h 96 Wilbraham rd
Napoleon L clk Brightwood station h 84 Abbe av
Oliver F toolmkr h 363½ Bay
Beausoleil Philippe emp HMfgCo h 41 Phœnix
Beauvais Joseph H druggist 570 Main h 24 Sumner ter
Philias clk 540 Main res W Spfd
Water Heater Co The 181½ Chestnut factory 262 Liberty
Beaven Thomas D Rt Rev D D Bishop Springfield diocese R C Church h 68 Elliot
Beaver Harry C emp S-DCo h 71 Mountainview
William rem to New London Ct
Bebas Zaphinis barber 584 Main bds 19 Fairbanks pl
Bebler Flora B bds 21 Burlington
John A h 21 Burlington
John A jr foreman BSS&WCo h 61 Avon pl
Bechard Alfred C sec A J Beaumier Co 33 Vernon h 94 Pearl
Louis foreman FRCo h 292 Main Ind Orchd
Rena M Mrs compositor SpfdUnion h 94 Pearl
Bechberger William A purchasing agt FiskRubberCo bds 25 Thompson
Beck George A emp 832 State h (28) 820 do
Hugo bartdr HotelWorthy h 23 Salem
John L h 22 Noel
Walter rem to New York
William A clk 392 Main bds 135 Spring
William B waiter rms 96 Elliot
Becker Anna dressmkr rms (534) 31 Elm
Benjamin jeweler Thompsonville h 58 Hebron
Etta bkkpr 711 North bds 131 Cass
George bds 28 Florence
Herman foreman WMfgCo h 469 N Main
Ida wid Marcus h 131 Cass
Israel grocer 56 Congress h do
Katherine h 89 Randolph
Lillian bds 131 Cass
Mina Mrs housekpr HotelKimball bds do
Samuel grocer 99 Adams h do
Beckett Mary bds 459 State
Beckman Alice steno 54 Fort bds 37 Terrence
August mach h 25 Gold
Edward waiter bds 9 Hubbard av
Elizabeth S emp CBWireWks bds 767 Worthington
George rem to N Y city
Harry waiter TheHighland h 9 Hubbard av
John A emp city h 37 Terrence
Beckwith Charles H lawyer (316) 31 Elm h 11 Dartmouth
Charles L v pres HWCarterPaper Co 233 Worthington h 40 Clarendon
Elizabeth A wid Frank h 127 Spring

Beckwith
Emeretta Mrs h Advent camp grounds
Francis Mrs clk 345 Main rms 28 Myrtle
Frank W emp AetnaLifeInsCo rms 127 Spring
Lovisa E Mrs rem to Longmeadow
Richard A emp 345 Main bds 127 Spring
Bedard Albert wood molder rms 285 Main
Annie L Mrs prop TheVelden (12) 285 Main rms do
Dominick F polisher h 21 Wait
Eugene emp WmCarterCo h 88 Adams
Louis T blksmith h 57 Main
Philias blksmith h 224 Berkshire av
Beddall Mary M Mrs dealer antique furniture and china 415 Bay h do
Bedden Chauncey M h 181 Westford av
Bedford Adonai rem to Canada
Anna G bkkpr 140 State rms (76) 786 do
Edward C barber (A) 92 Eastern av h 269 Tyler
Emile rem to Greenfield
Frank M plasterer h 129 Catharine
J Nelson barber emp 483 State h 5 Rogers Ind Orchd
Mary E Mrs h 21 Rutland
The apartment house 1154 North
Bedinelli Eleuterio foundryman h 147 Lyman
Bednarczyk John tailor emp (5) 231 Main bds 55 Holyoke
Bednarz John emp LMfgA bds 85 Parker Ind Orchd
Joseph emp 41 Hampden res Chicopee
Wladyslaw emp LMfgA h 143 Parker Ind Orchd
Bedore Agnes emp BPaperCo bds 447 Central
Alexander J mach opr h 542 Plainfield
Fred N emp BMCo h 17 Demond
George M mach bds 447 Central
Mary wid Peter h 447 Central
Robert lab bds 20 Norwood
Winnie emp 236 Worthington bds 447 Central
—see Bedard
Bedrosian Leon (Leon&Nerses) 469 Main rms 541 do
Bedrossian Archie S h 64 Maynard
Beebe A Jeannette bkkpr 27 Worthington res W Spfd
Albert A foreman SpfdContractors SupplyCo h (6) 152B N Main
Alexander v pres Rogers Sporting Goods Co (629) 29 Worthington bds 62 School
Archie E emp B&M bds 22 Ashmont
Archie E Mrs tel supervisor 283 Main bds 22 Ashmont
Frank bds 28 Medford
Fred L emp NETel&TelCo h Advent camp grounds
Grovener F boxmkr h 327 State
Harold clk 25 Fort bds 811 Main
Heber H real estate h 318 Eastern av
Henry J (Beebe-WebberCo Holyoke) h 143 Maple

Know the address but not the name?
The NEW House Directory will give it to you.

S. J. CORDNER CO. OILS, GASOLINE AND GREASE
22 TAYLOR ST. 640 MAIN ST.
425 ST. JAMES AV. 339 WORTHINGTON ST.

Beebe
Henry J jr (Beebe-WebberCo Holyoke) h 42 Ridgewood pl
Nathan S plumber r 17 Florida h 15 do
Philip S asst cashier SpfdNatBank bds 62 School
Richard B sub clk PO res E Longmeadow
Ruth clk (508) 33 Lyman bds 795 Liberty
Walton bds 298 Union
Wilfred E plumber r 17 Florida h 15 do
Beebee Frederick G clk 530 Main rms (20) 166 State
Beechan Robert A with MorrisHBarnett 309 Main h 6 Sumner av
Beecher Edward A clk (6) 275 Main bds 768 Worthington
Ethel tel opr NETel&TelCo bds 416 Allen
Fannie M Mrs h 768 Worthington
Frank emp PPubCo bds 768 Worthington
George D foreman 44 E Court h 416 Allen
Beechler Albert A optician (324) 374 Main bds 48 Adams
Beede Stella C bkkpr 35 State h 72 Pearl
Beele Cyrille cabinetmkr h 36 Malden
Julius emp HMfgCo h 176 Eastern av
Beeler Leon C clk 170 Worthington rms (14) 166 State
Beers Charles H emp USA h 389 Hancock
Grace F wid William H emp NETel&TelCo h 3 Salem
Hattie M steno emp 49 Lyman bds 17 Douglas
Roscoe W asst foreman B&M h 17 Douglas
Beesley Frank M (CobbBeesley&Miles) (435) 31 Elm res Chicopee
Neri clk 214 Worthington res W Spfd
Beffre Julia wid Arthur rms 162 N Main
Beggs Elizabeth A prin Acushnet av school h 100 William
James G emp HMfgCo bds 97 Summer
Jennie wid James G h 97 Summer
Jennie B clk 392 Main bds 97 Summer
John C asst treas B&CH&TCo 983 Main h 14 Greenleaf
Beglane Edward emp USA bds 187 Bowdoin
John A emp BMachToolCo h 14 Genesee
Owen mach bds 362 Liberty
William clk 375 Main h 108 Clantoy
Begley Catherine C clk 392 Main bds 1535 North
James J emp SBrewCo h 14 Benton
John h 1535 North
John A emp SGLCo bds 25 Webster
John J lab bds 170 Pendleton av
Julia wid Maurice h 25 Webster
Katherine emp BlakeMfgCo bds 170 Pendleton av
Michael insp B&A h 151 Cass
Nona T steno bds 201 Westford av

Begley
Thomas timekpr StRyCo res Holyoke
Thomas emp city h 170 Pendleton av
Thomas B h 71 Everett
—see Bagley
Beha Henry F emp HMfgCo rms 41 High
Behan Hugh F emp CBWireWks bds 93 Pendleton av
James F mason builder 161 Bridge h 14 Grosvenor
Joseph C supt agencies MassMutLifeInsCo h 83 St James av
—see Beahn
Behrandt Anna M wid Ferdinand h 33C Main
Behrendt Etta M clk SpfdNatBank bds 88 Spring
William C reporter DailyNews h 88 Spring
Behrens Edward J com trav h The Wistaria Round Hill
Louis H piano tuner h 18 Wilcox
Beil Adolph emp BMCo h 6 Grace
Beirs Horace W clk bds 27 Girard av
Belanger Basil carp h 19 Home
George A carp h 39 Farnsworth Glenwood
Joseph shoemaker 227 Main Ind Orchd h do
Louis emp 41 Hampden res W Spfd
Samuel carp h 17 Central
William emp 275 Main bds 768 Worthington
—see Baker
Belcher Albert W mach h 20 Alden
Edgar S emp USA bds 20 Alden
Fred L purchasing agt 35 State h 20 Vermont
Fred W h 130 Bowles
Freda J bds 208 Oakland
G Edith clk 357 Main bds 20 Alden
Jennie B wid Joel B bakery 329 Walnut h do
Jennie M wid George D h 130 Bowles
BELCHER JESSE M real estate and insurance (402) 318 Main h 208 Oakland—See p 241
John O com trav h 42 Euclid av
John W bkkpr h 6 Allendale
Oliver K emp HMfgCo bds 49 Massachusetts av
Sarah F wid Charles h 20 Alden
Belden Adah L bds 60 Thompson
Albert E bds 2 Glen rd
Allen M mgr Spfd Milk Package Exchange 104 Alden h do
Arthur L clk and tel opr Armory station h 128 Bristol
Chauncey M receiving teller Chapin NatBank h 181 Westford av
Edmund A emp USA h 21 Ventura
Edwin D huckster h 27 Montmorenci
Ellen P wid Herbert C h 129 Thompson
Frank H jr treas and mgr D W Mellen Co 16 Taylor h 71 Firglade av
Frank R emp Smith&Wesson h 271 Walnut
Fred A vegetable peddler h 601 Chestnut

Place your hand over any page in this directory and you will cover the names of a dozen people who read THE UNION

Poole Dry Goods Company Successor to W. D. Kinsman Co. Main, Corner Bridge *Millinery and Draperies*

Frederick S pres and treas Maynard Coal Co 852 State res Hartford Ct
Grant E h 33 High
Hattie T Mrs bds 33 High
Herbert T receiving teller Chapin NatBank bds 129 Thompson
John H vegetable dealer bds 3 Sorrento
Kathryn C rem to Hartford Ct
Randolph C driver 21 Clinton h 135 Orleans
William E salesman 226 Main bds 27 Rutledge av
Belding Elijah h 15 Edwards
Everett E bds 15 Edwards
Samuel C h 99 Quincy
BELDING WILLIAM C groceries and meats 457-461 State h 135 Westminster—See p 110
& Drew's Block 457-461 State
Belenky Robert cigarette mfr 290 Chestnut h 57 Charles
Belfante Eleuterio lab h 57 Summer
Belfield Stiles B messenger AdamsExpressCo h 587 Worthington
Belford John B com trav h 17 Trafton rd
William elect bds 478 Union
Belhumeur George emp B&B bds 18 York
Louise emp UBCo bds 18 York
Theophile carp h 18 York
Belina Morris J motorman h 44 Bond
Belis Joseph tailor emp 501 Main rms 558 do
Belkin Louis mech h 237 Sharon
Mitchell B photographer (1) 172 Main h do
Belknap Alice L bds 15 Berkeley
F P Mrs bds 15 Berkeley
Orville A clk 262 Main h 629 Sumner av
Bell Annie wid James J h 28 Collins
Arthur mgr 263 Main bds 33 Smith
Charles H teller Holyoke h 121 Pineywoods av
Clinton E lawyer (32) 25 Harrison av h 13 Avon pl
Emilia F wid James E h 527 Allen
Ernest L driver 357 Main bds 640 Liberty
Frederick carp h 14 Margaret
Grace L tchr Central High school bds 730 State
Harold tel opr NYNH&H bds 30 Arch
Hiram W h 243 Central
John janitor h 28 Wilcox
John A barber emp 303 Main res W Spfd
Lorne E steno MassMutLifeInsCo rms 41 Spring
Louis janitor h 44 Vine
Mary C wid John F nurse bds 6 Hunt'ter
Olive H emp 41 Mill bds 640 Liberty
Robert clk MassMutLifeInsCo res W Spfd
Samuel emp MDFCo bds 350 N Main
Samuel J condr StRy h 443 Chestnut
Walter mech h 92 Pendleton av

Warner H mgr 312 Main h 660 St James av
William B rem to Chicago Ill
William H far h Plumtree rd n Allen
William Henry driver h 640 Liberty
William J optician emp 119 State bds 183 do
William J emp MDFCo h 350 N Main
Bellamy Charles J pres the Daily News Pub Co and The Roll Stationery Co 305 Worthington h 225 Central
Thomas Mrs bds 127 Patton
Thomas A boilermkr h 127 Patton
Bellanger Henri L grocer 241 Main Ind Orchd h do
Bellany Agnes wid James h 42 Alfred
George K shipper emp 162 Lyman bds 42 Alfred
James emp BPaperCo bds 42 Alfred
John K emp SP&BCo bds 42 Alfred
William mech bds 42 Alfred
Belleau Mary B tailoress emp 399 Main h 111 Union
Bellerive Cleophas emp KAutCo h 161 College
Bellerose John H mech h 202 Northampton av
Mazarin H chauffeur h 57 Hebron
Bellert Herman H clk 139 State rms 74 Temple
Bellettiere Joseph grocer 42 Spruce h do
Belleville Daniel emp MDRollCo h 253 Center Ind Orchd
Daniel jr emp CVMfgCo bds 253 Center Ind Orchd
George mach bds 297 Main Ind Orchd
Pierre emp CVMfgCo h 297 Main Ind Orchd
Bellevue Hotel James L Hawkins prop hotel 267-269 Main
Hotel Block 263-269 Main
Belley Ernest carp h 23 Farnsworth Glenwood
Belli William B clk 121 Lyman h r 729 Worthington
Bellideau Napoleon lab h 417 Liberty
Bellini Angelo lab h 93 Gardner
Belliveau Ransford emp 493 Worthington h 491 do
Bellmore Anna housekpr 1 Geraldine ct
Ida emp SManf'gCo bds 17 Van Ness av Glenwood
Bellocchio Nino emp CooleyHotel h 42 Lombard
Bellodi Bianca emp KibbeBros bds 18 Gardner
Bellotti Antonio shoemaker 480 Worthington h 167 Lyman
Giovanni lab h 150 Bemis pl
Luigi lab h 154 Bemis pl
Bellow Essina clk 345 Main res W Spfd
Bellows Charles W emp MBCo h 38 Margaret
Florence T bds 175 Bowdoin
Forest H rem to Vermont
Harry A broker h 175 Bowdoin
Henry W draftsman bds 38 Margaret
Horatio K insp 35 State h 175 Bowdoin
Walter C rem West

FURNITURE STORED, PACKED AND SHIPPED TO ALL PARTS OF THE WORLD. Office, 315 BRIDGE STREET. **CENTRAL Storage Warehouse**

EXAMINE THE HOUSE DIRECTORY
It lists every householder by street and number

William S patent attorney (38) 307 Main h 144 Catharine
William W (NewUtah-Bingham MiningCo) (210) 168 Bridge h 175 Bowdoin
Bellozza Michele h 87 Margaret
Belmer Marshal A policeman h 139 Washburn
Belmont Co SextonDrugStore props mfg chemists 368 Belmont av
Laundry Co laundry 333 Belmont av
Lunch Florence J McCarthy prop restaurant 467 State
The apartment house 364 Belmont av
Belmore Clifford mech rms 49 Franklin
Hector P agt PrudentialInsCo h 46 Main
Lena wid Adolph h 17 Walter
Belpedir Alexander tailor emp (417) 356 Main bds 125 Water
Belsky David lab h r 70 Patton
Belt Homer F emp S-DCo h 461 N Main
Beltk Wladislaw emp 41 Hampden res Chicopee
Beltmo Giuseppe lab bds 256½ Water
Belton Charles H emp CBWireWks bds off Cherrelyn av
Josephine wid Charles H h off Cherrelyn av
Pearl bds off Cherrelyn av
Belville Henry N clk Nelson-Haynes Hotel bds 46 Locust
Joseph carp h 32 Lowell
Mary E wid Daniel D h 281 N Main
Belvoir The apartment house 56 High
Bement Fritz chef rms 89 Bridge
Helen music teacher 287 Union bds do
Mary E Mrs bds 287 Union
Bemis Albert H clk SF&MInsCo bds (1) 218 Main
Alfred H buyer 392 Main res Longmeadow
Austin shoemaker 488 Worthington rms do
Car Truck Co mfrs car boxes and trucks 119 Liberty
Chapin clk 233 Worthington bds 31 Northampton av
Charles A bkkpr 30 Lyman h 31 Northampton av
Edmund A emp SGLCo bds 107 Garfield
Edwin L sec B&CH&TCo h 32 Spruceland av
Eleanor G bds 31 Northampton av
Ella M wid Sumner A h 168 N Main
Ellen nurse rms 111½ High
Emily E tchr bds 52 Spruce
Emily O wid William C bds 32 Spruceland av
Frank A clk 30 Lyman h 107 Garfield
Fred I clk MassMutLifeInsCo h 115 Garfield
Henry S h 35 Elliot
Howard R pres and treas Bemis & Call Hardware and Tool Co h 251 Long Hill
J Otis tinsmith rms 19 E Court
Mabel C clk assessors' office bds 128 Maplewood ter

Marion V bds 32 Spruceland av
Mary W wid Daniel W h 34 Clarendon
Roberta I asst steno 357 Main res Chicopee
S Ellen wid Thomas O h 128 Maplewood ter
William C bds 251 Long Hill
W Marshall Mrs h (1) 218 Main
BEMIS & CALL HARDWARE AND TOOL CO mfrs wrenches and drive punches office and works 983 Main—See p 182
Ben Franklin The apartment house 144 Franklin
Muir The apartment house 400-402 N Main
Benagowski John emp WMfgCo h 678 North
Benai Jacob Church (Jewish) 146 Ferry
Benard Joseph emp FRCo rms 332 N Main
Moise emp FRCo rms 332 N Main
Benassi Antonio watchman bds 44 Baxter
Benchley Edith F steno SF&MInsCo bds 111 Fort Pleasant av
Frank E printer h 421 Bay
Fred A janitor 35 Worthington h 111 Fort Pleasant av
Viola B bds 421 Bay
Benciveni Antonio chauffeur h 25 Dale
Caroline bds 806 Worthington
Enrico building mover h 806 Worthington
Paolo emp Vaughan&Kibbe bds 43 Long Hill
Ralph emp 21 Clinton h 226 Quincy
Bendall Alva W compositor CRKaplinger h 123 Alden
Benderson Clarence C claim adjuster (525) 374 Main rms 178 Maple
Benedetto Gentile chef h 36 Tracy
Benedict Fannie E wid G W bds 600 State
Frank B rem to Washington D C
Justina Mrs bds 421 Union
Olivera nurse h 421 Union
Rosa S bds 421 Union
Benetti Arturo lab h 30 Bliss
Giovanni lab h 33 Mechanic
Bengle Adelard clk 154 Main Ind Orchd h 156 do
Anna J wid Charles h 82 Hampden Ind Orchd
Armand clk 154 Main Ind Orchd bds 82 Hampden do
Block 154 Main Ind Orchd
Charles (The Toggery and Shoe Shop) 190 Main Ind Orchd h 201 do
Charles estate of clothing shoes and men's furnishings 154 Main Ind Orchd
George shoe dealer 10 Waverly h 1657 North
Joseph P clk bds 82 Hampden Ind Orchd
Napoleon clk 154 Main Ind Orchd bds 162 Worcester do
Philippe chef bds 162 Worcester Ind Orchd
Victor N com trav CVMfgCo h 156 Main Ind Orchd

Artists' and Draftsmen's Goods
JOHNSON'S BOOKSTORE Bookstore Building 391 Main Street

LEWANDOS Send Anything to be Cleansed or Dyed to TWO NINETY-FOUR BRIDGE STREET

Bengle
William C bds 162 Worcester Ind Orchd
Bengtson Carl G mech rms 3 Birnie av
Henry carp rms 3 Birnie av
Martin mach h 121 Monroe
Benham Harvey T mgr 162 Cedar h 160 do
Lucy M Mrs h 78 Spring
Benhard Albert H in USNavy h 159 Carew
Beninati James cutter emp 346 Main h 41 Crystal av
Philip cutter emp 346 Main h 9 Piney pl
Benjamin Albert H h 58 Seventh
Annie L wid George Y h 117 Dawes
Bertha A wid Waldo E h 82 Marengo Park
George H asst mgr 152 Lyman h 866 Worthington
Harriet A wid Eber bds 51 Westminster
Hazel M asst city library bds 87 Elliot
James Y mfr washing compound 117 Dawes bds do
Lester N h 24 Welcome pl
Mabel I h 19 Warner
Mark P insp USA h 63 Cambridge
William E shipper 357 Main bds 70 Patton
Benn George com trav h 18 Hamburg Glenwood
Pietro hodcarrier h 70 Bliss
Wilbur teamster bds 810 Main
Benner Richard S physician 25 Maple h 23 do
Bennett Albert E clk 16 Sanford h 53 Winthrop
Albert E mason h 68 Maynard
Albert G jr mgr BeaconCredit Exchange h 30 Kenwood ter
Albert H mach h 327 N Main
Archer C carp h 45 Spencer
Belle clk 345 Main bds 40 Warriner av
Charles lab bds 812 Main
Charles M cabinetmkr h 94 Eastern av
Chauncey A die sinker bds 53 Winthrop
Cornelius W h 144 King
Della Mrs clk bds 683 Main
Edith cashier 264 Worthington res W Spfd
Edmond E clk 123 Carew bds 431 Chestnut
Eva A wid Charles C h 40 Warriner av
Eva L clk MEnvCoDiv bds 40 Warriner av
Fannie clk 656 North bds 764 do
Fred C teamster h 45 Nursery
Fred F lawyer (Green&Bennett) (20) 381 Main res Holyoke
Fred W chauffeur h 56 Armory
George H real estate 44 Princeton h do
George W clk bds 144 King
George W cost accountant BMach ToolCo bds 469 N Main
George W bds 539 Worthington
Harriette opr NETel&TelCo bds 19 Franklin

Bennett
Helen G wid Henry E bds 327 N Main
Henry T clk h 176 St James av
Henry T Mrs clk 440 Main h 176 St James av
James D plumber h 76 Knox
James G patternmkr h 254 Main Ind Orchd
J Beatrice emp NETel&TelCo rms 3 Salem
Jeanie wid Robert bds 76 Knox
John C mach h 15 Dunmoreland av
John E mach h 930 State
L Grace Mrs h 3 Salem
Lizzie M wid Edwin W h 154 Carew
Louis J plumber h 21 Burr
Maurice mach bds 76 Knox
Mfg Co cleaning preparation mfrs 42 Granville
Minnie K wid Charles F h 5 Oak
Morris crockery and glassware 764 North h do
Myra G Mrs bds 100 Walnut
Myron L emp 426 Dwight h 651 Worthington
Raymond patternmkr bds 68 Demond
Samuel emp B&A bds 64 Marble
Sarah E wid Warren F h 41 Margaret
Sophia rms 131 Spring
Stanley B rem to Worcester
Thomas B plumber bds 76 Knox
Thomas E cashier NYNH&H freight depot h 20 Prospect
Walter rem to Boston
Walter C shipping clk bds 76 Knox
Walter W mach SETCo rms (12) 166 State
Warner S h 230 Eastern av
William rms 19 Mattoon
William C broker bds Nelson-Haynes Hotel
William E emp USA h 469 State
William E condr StRy h 14 Grosvenor
Benning Lloyd rem to Palmer
Bennitt Allton bds 120 Sumner av
Brace salesman 242 Main bds 120 Sumner av
Chandler student bds 120 Sumner av
Francis M physician (10-11) 25 Harrison av h 120 Sumner av
Benoit Aime emp HFCCo h 285 Main Ind Orchd
Alexandre bds 18 Lombard
Amos J clk 254 Bridge h 82 Hampden Ind Orchd
Antoine h 75 Worcester av
Armand emp USEnvCo bds 92 Adams
Arthur E rem to W Spfd
Arthur J emp SGLCo h 27 Morris
Arthur N pressman PPubCo res E Longmeadow
Basile carp h 24 Alfred
Delore J far h Boston rd n Pasco rd
Edgar H groceries and provisions 772 Main rms 24 Mill
Emelina wid Joseph h 27 Bradford
Emma housekpr 27 Bradford
Esdras milk dealer 52 Berkshire Ind Orchd h do
Eucharisté wid Oliver h 24 Mill

REAL LETTERS BRING BUSINESS
We produce them. The Price & Lee Co. 279 Dwight Street

S. J. CORDNER CO. OPEN DAY AND NIGHT Repair Work at Reasonable Prices GARAGE 22 Taylor St. 640 Main St. 339 Worthington St.

Benoit
Felix J carp h 294 N Main
Fred emp HMfgCo bds 18 Lombard
Fred J clk bds 24 Mill
George emp HFCCo h 214 Center Ind Orchd
George A rms 805 Main
Helen M wid John bds 13 Gardner
Henry emp HFCCo h 97 Holly Ind Orchd
Henry R bds 18 Margaret
Joseph painter h 18 Lombard
Joseph emp WmCarterCo rms 133 William
Joseph emp FCo h 142 Main Ind Orchd
Lora wid Henry h 92 Adams
Maude clk 384 Main bds 142 Main Ind Orchd
Mitchell S h 72 Armory
Moses painter h 55 State
Myra Mrs h 63½ Quebec Ind Orchd
Newell L clk USA rms 685 State
Odile wid Alexis bds 92 Adams
Oglore B tel opr NETel&TelCo res Willimansett
Ovila rem to Canada
Philomene wid Jacques bds 13 Gardner
S Napoleon furniture dealer 574 Main h 18 Margaret
Stephen E rem to E Longmeadow
Walter emp FCo bds 52 Berkshire Ind Orchd
—see Benway
Bensch Paul asst bkkpr 346 Main h 12 Grove
Benson Clara M instructor and preceptress AmIntCol rms 1 Amaron
Clarence A foreman BMachToolCo h 41 Middlesex
Edward L osteopath 346 N Main h do
Erick emp 333 Bridge bds 133 Carew
Ernest emp HMfgCo rms 101 Wilbraham rd
Gustav P mech h 176 Northampton av
James H supt mails PO h 49 Murray Hill av
Leonard A compositor PPubCo h 21 College
Mary D Mrs dressmaker 41 Middlesex h do
Olaf emp BMCo bds 81 Elm
Orton H cigarmkr emp 479 Main h 116 Walnut
Ray E clk SI&CCo bds 164 Alden
Silenda B wid Elliott T dressmaker 164 Alden h do
Sylvanus E painter and paperhanger 83 Charles h do
BENSON WILLIAM W mgr Hotel Worthy 303 Main h 24 Leyfred ter—See p 116
Bent William E pres The William E Bent Co 55 Sharon h 80 Woodside ter
BENT WILLIAM E CO THE lumber dealers inside finish and flooring 55 Sharon—See p 164
Bentley Edith M Mrs tchr bds 46 Grant
George William Co branch office merchandise brokers 13 Lyman

Bentley
S E Co Inc opticians 182 Worthington
S Edwin pres and treas S E Bentley Co Inc 182 Worthington bds 46 Grant
Walter J emp (505) 293 Bridge bds 44 Spruce
Wilmer H dramatic art (404) 168 Bridge rms 319 State
& Campbell (S Edwin Bentley and Richard C Campbell) florists 182 Worthington
Benton Harriet wid William H h 24 Winthrop
John H compositor 35 Dwight rms 17 Howard pl
Justin B h 53 King
Ralph L bds 56 Holyoke
Thomas H contractor h 87 Grover
Walter L agt h 56 Holyoke
Wrayburn M clk MassMutLifeIns Co h 87 Grover
Benware George A rem to Holyoke
Benway George W mach h 163 Tyler
Mabel clk 440 Main bds 18 Lombard
—see Benoit
Benzel Joseph G mach bds 142 N Main
Berard Alfred emp WMfgCo h 83 Wason av
Fred carp BMCo bds 50 Portland
Hazel M tchr bds 259 Orange
Henry E brakeman bds 50 Portland
Joseph E emp HMfgCo bds 50 Portland
Louis h 50 Portland
Silas M foreman KAutCo h 259 Orange
William V emp BMCo rms 50 Portland
Berardelli Alexander barber h 110 Bond
Berchmanns John Mother Superior Sisters of St Joseph 62 Elliot
Berg Adam lab h 354½ Chestnut
Erick Simon foreman NatEquipCo h 31 Middlesex
George watchmkr bds 74 Boylston
John M tailor h 329 Central
Maurice emp 72 Ferry h 82 Linden
Bergdoll Frederick E cutter h 304 Liberty
Bergendahl Arvid molder h 386 Armory
Emil rem to Finland
Berger Alphonse clk LenoxHotel res Holyoke
Annie bds 18 Hamburg Glenwood
Geneva bds 18 Hamburg Glenwood
Joseph shoemaker 357 Walnut h 82 Linden
William bds 18 Hamburg Glenwood
Bergeron Alfred coremkr h 27 Briggs Ind Orchd
Arthur rem to Stafford Springs Ct
Augustin emp HMfgCo h 122 Worcester Ind Orchd
Clara M clk 345 Main bds 57 Sargeant
Dolphis teamster bds 235 Worcester Ind Orchd
Edouard rem to Longmeadow
Ella Mrs h 967 North
Emma Mrs h 231 Main Ind Orchd
Eveline rem to Canada

A WANT CONCEIVED AND RELIEVED IS A WANT THAT'S ADVERTISED IN THE UNION

Poole Dry Goods Company *Underwear and Shoes*
Successor to W. D. Kinsman Co. Main, Corner Bridge

Genevieve h 235 Worcester Ind Orchd
Mina clk bds 20 Rogers Ind Orchd
Philias emp HFCCo h 61 Quebec Ind Orchd
Theophile teamster bds 235 Worcester Ind Orchd
Bergerson Andrew engineer rms 193 Main
Bergeson Adolf emp HMfgCo bds 87 College
Berggren Bernard F policeman bds 59 Belvidere av
Ebbie O steno DuckworthChain&MfgCo bds 59 Belvidere av
John A patternmkr h 59 Belvidere av
Ruth A student bds 59 Belvidere av
Bergin—see Burgin
Berglund August emp HMfgCo bds 14 Ladd
Bergman Andrew A waiter rms 24 Clinton
Barney H (Isgur&Bergman) 663 North h 96 Franklin
Dora tailoress bds 213 Summer
Kate operator bds 213 Summer
Nathan carp h 213 Summer
Samuel plumber bds 213 Summer
Bergquist Albin tailor bds 834 Carew
Gustav emp JWS&SOCo h 834 Carew
Bergstrom Alfred emp HMfgCo h 28 Donald
Selma seamstress bds 7 Birnie av
Berinstein Harry Saul clk 1171 North bds 564 Chestnut
Louis emp SARyan&Co h 514 Chestnut
Morris L pres Country Club Soda Co inc 38 Emery h 564 Chestnut
Berkovitz Samuel clk h 97 Lowell
BERLIN CONSTRUCTION CO Harry C Collins contracting mgr 25 Sanford—See p 78
Berlinsky Isadore rem to N Y city
Pinkus rem to N Y city
Berman Harris salesman (213) 318 Main h 74 Sargeant
Harry L hardware paints etc 159 Main h 24 Massasoit pl
Jacob bookbinder bds 32 Morgan
Sam dry goods 104 Ferry h 63 Tenth
Bermann William emp B&B h 20 Congress
Bernard Anna emp PPaperCo rms 45 Lowell
Arthur rem to W Spfd
Edmond Mrs dressmaker 203 Dwight h do
Emil teamster h 25 Patton
Emma clk MetLifeInsCo bds 44 Washington rd
Joseph R rem to Canada
Paul O bds 30 Adams
Raymond fireman bds 1120 North
Walter emp 41 Hampden res Ludlow
—see Barnard
Bernardi Inocenti lab h 2 Union
Agostino bricklayer h 58 Gardner
Bernatchez Eugene E woodcarver emp NERussell h 15 Cumberland
Berndt George rem to Chicago Ill

Bernert William E shoemaker 24 Main h 36 Osgood
Bernhard The apartment house 50 Franklin
Bernhardt David emp SBrewCo h 854 Carew
Bernier D Alfred rem to Ludlow
Louis carp bds 104 Union
Wilfred J painter h 88 Central
—see Barney
Bernson Bessie bkkpr 121 Lyman bds 24 Birnie av
Eli expressman h 24 Birnie av
Herman clk bds 24 Birnie av
Bernstein Charles clk 503 Main bds 85 Elliot
Louis ladies' tailor 121 State h 33 Holyoke
Morris clk 153 State h 17 Pecousic av
Beron Eli lab h 111 Cass
Berrett Samuel E far h Parker n Boston rd Ind Orchd
S Ernest brakeman B&A h 624 Union
Berridge Harriet A steno 392 Main bds 108 Byers
Harriet C Mrs h 108 Byers
Berry Adeline D wid George W bds 115 College
Arthur carp h 38 Collins
BERRY BROS (Robert and Thomas J Berry) blacksmiths carriage and wagon repairers 454 Walnut—See p 40
Charles baker 99 Ferry h do
Charles W peddler bds 76 Belmont av
Claire R Mrs clk 392 Main h 7 Central
Dennis T truckman h 36 Ashmun
Edward P Rev pastor Memorial Church rms 184 Maple
Ellen wid John h 766 Sumner av
Elmer prof IntYMCACollege h 88 Northampton av
Emma L wid William R dressmkr emp 399 Main bds 26 Holyoke
Ernest emp HMfgCo bds 202 Westford av
Flora E Mrs bds 43 Massachusetts av
Irene clk water dept bds 127 St James av
Isidore J bkkpr bds 269 Tyler
Louis E liniment mfr 76 Belmont av h do
Lucinda L wid Christopher h 127 St James av
May bds 30 Howard
May A bds 766 Sumner av
Robert (BerryBros) 454 Walnut h 152 Allen
Robert bds 145 Allen
Samuel emp 852 State h 66 Hunter pl
Sarah emp SWebCo bds 99 Pine
Sarah wid Robert h 99 Pine
Stanton K rem to Boston
Susan Mrs laundress h 77 Norwood
Thomas teamster h 77 Norwood
Thomas J (BerryBros) 454 Walnut h 941 Sumner av
William assembler h 15 Grosvenor

CENTRAL Storage Warehouse **FORWARDERS of Household Goods to all Western Points at Reduced Rates.**
: : : : Office, 315 BRIDGE STREET

REAL LETTERS BRING BUSINESS
We produce them. The Price & Lee Co. 279 Dwight Street

Berry
  William H drop forger h 69 Wilmont
Berryman Charles driver bds 40 Wight pl
  Ralph N emp 33 Pearl bds 40 Wight pl
  Richard A carp h 40 Wight pl
Bertalucci Giuseppe emp FMWBCo h 54 Congress
Bertania Pracido plaster statuary h 269 Sharon
Bertelli Antonio emp SGLCo bds 236 Water
  Marcello lab h 21 Mechanic
Bertera Silvio lab h 37 Mechanic
Berthiaume Arthur mach h 83 Quincy
  Charles emp HFCCo h 169 Worcester Ind Orchd
  Emma Mrs h r 241 Main Ind Orchd
  Emma E bds 10 Beacon
  Frank X mach bds 10 Beacon
  G Henry trimmer UELCo h 10 Beacon
  Ludger emp IOCo h 170 Center Ind Orchd
  Mitchell barber 284 Hancock h 120 Tyler
  Sylvester emp B&A bds 83 Quincy
Berti Angelo lab h 954 Main
  Domenico lab h 72 Broad
  Domenico grocer 398 Water h do
  Giovanni lab h 928 Main
Bertocchi Leo emp KibbeBrosCo res W Spfd
  Sylvano horse dealer h 43 Margaret
Bertoldi Carlo lab h 1 Geraldine ct
Bertolucci Angelo lab h 221 Bay Path
  Giuseppe boxmkr h 54 Congress
Berton The apartment house 92 Bridge
Bertrand David jeweler 174 Main Ind Orchd h do
  John E h 62 Avon pl
  Louis barber rms 15 Wilcox
  Louis W emp Smith&Wesson h 37 Warriner av
  Rosa D emp 345 Main bds 62 Avon pl
  Wilfred R mach bds 62 Avon pl
Bertrang Frank linotype opr PPubCo rms 21 Salem
Bertucca Francesco lab h 12 Union
Berube Charles rem to Ludlow
  Dora opr NETel&TelCo bds 26 Stafford
  Ferdinand chauffeur bds 225 Ferry
  Wilfred chauffeur rms 20 School
  —see Burbee
Berwald Morris J salesman 52 Taylor res W Spfd
Berwick Henry E h Advent camp grounds
Besciak Paul lab h 55 Parker Ind Orchd
Beshaw Fred mech h 20 Auburn
  John porter NationalHouse Ind Orchd h 16 Water do
  Lena bds 21 Crosby
  —see Aubichon
Besi Antonio lab h 168 Union
Besner Oliver rem to Northampton
Besozzi Mary wid Pasquale dressmkr bds 55 Adams
Bess Barnard carp h 56 Linden
  Nathan shoemkr h 159 Sharon
Besse Arthur L emp (400) 21 Besse pl bds 29 Ingersoll Grove

Besse
  Block 15 to 27 Besse pl
  BESSE-CARPENTER CO clothiers 350 Main—See p 65
  Helen W bds 29 Ingersoll Grove
  Lyman W pres Besse-Carpenter Co 350 Main office (400) 21 Besse pl h 29 Ingersoll Grove
  System Building 350–360 Main
Besse's Monitor Block 362, 364 and 366 Main
Bessette Clovis carp rms 133 William
  Homer rem to Hartford Ct
  Pierre shoemaker 8½ Main res Holyoke
  Ulrich Mrs seamstress emp 392 Main res W Spfd
  —see Bassett
Best David emp Smith&Wesson bds 53 Park
  Ernest M J prof IntYMCACollege h 49 Westford circle
  Guy G moving picture opr 257 Bridge h 15 Shamrock
  Louisa wid William H h 805 Main
Beston Arthur cost clk S-DCo bds 857 Worthington
  Clara E wid Patrick h 857 Worthington
  Hannah M h 4 Massasoit
  Malcolm W sec J William Hanlon Co 310 Main h 38 Whittier av
Beswick George F insp StRy h 194 Hickory
Beta Dora Mrs emp HotelWorthy bds 83 Ferry
Betera Antonio h 8 William
Beth Arthur A clk (4) 332 Main h 133 Carew
  Israel Jewish Synagogue 22 Gray's av
Betheil Louis confectionery etc 668 Main rms do
Bethune Catherine G Mrs h (I) 51 State
Betterley Ernest R compositor Loring-AxtellCo h 72 Bloomfield
  Hugh J civil engineer h 300 Belmont av
Betterly Annie Mrs bds 88 Spring
Betters Bessie M emp BSCorsetCo bds 48 Central
  Edward bds 65 Central
  Frank W emp 106 Hancock h 101 do
  Jennie S Mrs h 48 Central
  Lorenzo N emp 35 Worthington h 101 Hancock
  Melinda wid Joseph h 65 Central
  Mitchell J rem to Boston
  Sherry painter rms 18 Margaret
  Vina emp BSCorsetCo bds 65 Central
  Walter waiter 473 Main bds 65 Central
Bettgenhauser Ernest mech h 2 Richelieu pl
Bettigole Benjamin M cigars and pool room 554 Main h 62 Howard
  George clk 554 Main bds 62 Howard
  Samuel H cigars and pool room 109 and 109½ Main h 138 Franklin
  William clk PO bds 80 Massasoit
Betts John W emp BlakeMfgCo h 65 King
Betty Herman clk 291 Main rms 68 Court

Office Goods Filing Cabinets
JOHNSON'S BOOKSTORE Bookstore Building 391 Main Street

LEWANDOS Americas Greatest CLEANSERS DYERS SPRINGFIELD SHOP 294 Bridge Street

Beulich Ernest Herman foreman 41 Hampden h 69 Spencer
Bevan John L clk 170 Worthington h 638 do
Bevercombe Alfred H salesman h 86 Woodside ter
Beverly The apartment house 147 Wilbraham av
Bevins Benjamin F carp h 79 Sharon
  Gilbert W mach bds 79 Sharon
  Wesley E chief clk NETel&TelCo h 51 Ventura
Bevis Horace W clk 350 Bay bds 27 Girard av
Bevivino Thomas tailor emp 336 Main h 92 Bridge
Bewsee Charlotte M bds 85 Knox
  George drop forger bds 85 Knox
  John B painter h 85 Knox
  William H painter h 406 Central
Bey Richard emp NETel&TelCo res Westfield
Beyer Frank T condr StRy h r 747 Worthington
  Herrmann fireman B&M rms 73 Main
Bezzano Vincenzo lab bds 29 Lombard
Biaggioli Epifanio grocer 484 Worthington h 19 Alert
Bialek John lab h 21 Burke Ind Orchd
Bialka Jakob emp LMfgA bds 79 Parker Ind Orchd
  Piotr emp LMfgA bds 79 Parker Ind Orchd
Bialolrody Johen lab bds 270 Sharon
Bianchi Antonio h 54 Saratoga
  Domenico lab bds 24 Whitney pl
  Giuseppe lab h 24 Whitney pl
  Pasquale lab bds 103 Wilcox
Biasey Chesley gardener h 225 Quincy
Biatek John confectionery 21 Burke Ind Orchd h do
Bibeau Bros (Frank P and Louis N Bibeau) shoes 551 Main
  Frank P (BibeauBros) 551 Main rms 35 Howard
  Louis N (BibeauBros) 551 Main rms 35 Howard
Bible Caroline A clk HMfgCo bds 43 Brookline av
  Catherine clk 345 Main bds 43 Brookline av
  Eliza wid Stephen h 43 Brookline av
  Eliza T wid Robert W h 79 Bond
  Elizabeth C bds 43 Brookline av
  John F emp HMfgCo bds 79 Bond
  Stephen F foreman Loring-AxtellCo h 47 Leyfred ter
Biccum Judson A mech bds 402 Walnut
  Margaret wid Robert bds 402 Walnut
  Vivian clk bds 402 Walnut
Bickett Margaret C prin Hooker school rms 5 Northampton av
Bickford Annie E wid Birnie bds 57 Pearl
  Arthur S emp B&M h Advent camp grounds
  Eugene A h 367 White
  Jane S wid Samuel A h Advent camp grounds
  Perley K fireman B&M h 11 Donald
Bickley Fannie E tchr Central High school bds 16 Woodside ter

  Francis B clk 30 Lyman h 16 Woodside ter
Bickmore Frederick N emp KAutCo h 313 Hancock
  Lewis S driver h 628 Union
  Mary E bds 471 Chestnut
  Walter clk 815 State rms 628 Union
  William H grocer 61 Orleans h do
Bicknell Ella A bds 304 Central
  Fred A insp gas piping office (15) Administration bdg h 23 James
  George W tel opr FRCo bds 23 James
Biddle Harold A chauffeur h 16 Clifford
  Joseph R carp h 57 Medford
Bidwell Edwin E emp NETel&TelCo h 11 Sherrington ct
  Fannie emp SP&BCo res W Spfd
  Flora E clk B&A res C Falls
  Frank E pres Abrasive Mining & Mfg Co 35 Main h 601 N Main
  Frank H emp Smith&Wesson bds 28 Princeton
  Georgia R clk ESMfgCo bds 28 Princeton
  Harriette R Mrs dressmaker 94 Pearl h do
  Ida Cornelia wid Charles E h 29 Catharine
  James F h 127 Maple
  Mary C wid Thomas C h 28 Princeton
BIDWELL RAYMOND A lawyer (325) 374 Main h 16 Ridgewood ter—See p 144
Biel John C hoseman Hose No 13 h 93 Florence
Bieniewicz Marion emp HMfgCo h 23 Fulton
Bienvenue Alfred emp HFCCo bds 210 Center Ind Orchd
  Mathilda Mrs h 210 Center Ind Orchd
  Philias emp HFCCo bds 210 Center Ind Orchd
  Rebecca bds 210 Center Ind Orchd
Bierman Dora A wid Abram E h 90 Keith
  Harry H mgr SpfdBuickCo 15 Hampden h 39 Biltmore
Biernat Paul emp LMfgA h 4 Front Ind Orchd
Bieseti Dominic tailor emp 369 Main bds 79 Union
BIG FIRE PROOF GARAGE J M Ohde prop automobile dealers and garage 11-25 Cross—See p 19
Bigbee Theodore truckman 5 Sackett pl h do
Bigelow Bessie W cashier bds 43 Jasper
  Charles A groceries and meats 1071 State h 1073 do
BIGELOW CHENEY WIRE WORKS mfrs wire cloth wire railings dandy rolls fourdrinier wires etc Heywood c Warwick—See p 186
  Edmund clk SF&MInsCo rms 25 School
  Elizabeth P h 142 Westminster
  Fred carp h 258 Worcester Ind Orchd

EXAMINE THE HOUSE DIRECTORY
It lists every householder by street and number

S. J. CORDNER CO. PREST-O-LITE GAS TANKS CONSTANTLY ON HAND 22 Taylor St. 640 Main St. 339 Worthington St.

Bigelow

George H asst sec and mgr Mass Employees Ins Assn (412) 293 Bridge h 11 Chase av
George T emp HMfgCo bds 117 Dawes
Grace tchr HSCommerce bds 167 Bowles
James H draftsman emp (45) 25 Harrison av h 14 Irvington
Joseph H foreman MBCo h 60 Montrose
J Paul paperhanger h 52 Harvey
J Paul Mrs dressmaker 52 Harvey h do
Mary A wid James M bds 14 Irvington
Ruth C rem to Middletown Ct
T Fenn h 1073 State
Vernal E emp 23 State bds 43 Jasper
William A emp 23 State h 43 Jasper
William D clk SF&MInsCo h 624 State
Biggane Joseph C plumber emp 664 Worthington bds 58 Sargeant
Biggart Adam F painter bds 415 Orange
Fred L emp Smith&Wesson h 415 Orange
Robert insp rms 72 Pearl
Biggerstaff Adam emp KAutCo bds 775 Union
Lauretta Mrs clk 36 Harrison av bds 139 Colton
Robert M emp HampdenLumberCo bds 139 Colton
Samuel stonecutter h 775 Union
Samuel .packer T-PACo rms 775 Union
Biggins Edward H condr B&M h 108 N Main
Mary A clk 440 Main bds 57 Pearl
Michael C collector John Hancock MutLifeInsCo h 22 Willard av
Patrick J h 57 Pearl
Sarah M wid Edward H h 32 Vine
Biglin Catherine G emp WmCarterCo bds 50 Broad
Margaret emp WmCarterCo bds 50 Broad
Patrick h 50 Broad
William clk 375 Main h 108 Clantoy
Bigonette Nelson timer rms 563 Main
BIJOU AMUSEMENT CO lessees Bijou Theatre Edward L Knight mgr 83-91 Worthington —See p 267
BIJOU THEATRE Bijou Amusement Co lessees 83-91 Worthington —See p 267
Bilanski John emp 41 Hampden res Chicopee
Bileau Mary seamstress emp 399 Main rms 111 Union
Bilek Joseph F cutter (802) 318 Main bds 10 Wendell av
Bilgenroth Alice B clk 365 Main bds 21½ Bancroft
Anna H wid Hugo seamstress emp 392 Main h 21½ Bancroft
Bill Benjamin P supt SGLCo 23 State h 122 Fort Pleasant av
Ella J wid James A h 66 Dartmouth
Gurdon h 469 Liberty
Nathan D h 284 Maple
Paul Mrs bds 34 Shillingford

Bill

Raymond R sec and treas The Milner-BillCo 59 Fort bds 66 Dartmouth
William Coe Co Earl L Coley mgr hats caps etc 248 Main
—see Bills
Billingham Fidelia wid William A bds 40 Locust
Billings Amie M prin Kensington av school bds 207 Belmont av
Cleveland F clk BSThreadWks bds 25 Sachem
Cornelia E wid Jabez h 71 Firglade av
Crayton bds 70 Burr
Edwin C emp KAutCo h 80 Alden
Emma Mrs bds 206 High
Ezra P rem to Agawam
Frederick W salesman 27 Lyman bds 45 Oak
George engineer h 45 Oak
Henry J chauffeur h 50 Foster
J Frank night watchman Kibbe BrosCo h 83 Walnut
John E buyer 399 Main h 5 Forest Park av
John P steno h (5) 356 Belmont av
Leverett H foreman WMfgCo h 427 Plainfield
Marie A rem to Ludlow
Mattie O demonstrator bds 520 N Main
Mildred A tchr bds 259 Bay
Nathaniel A com trav h 218 Fort Pleasant av
Nellie F bds 308 Orange
Raymond E emp Smith&Wesson h 86 Armory
Rufus H emp NYNH&H h 17 Myrtle
The apartment house 45 Holyoke
William S com trav bds 83 Walnut
Bills Arthur H rem to Chicopee
Celia L clk Chicopee Nat Bank bds 35 Quincy
Frank E emp CBWireWks rms 59 Spring
Frank H foreman CBWireWks h 1130 State
Harry S emp NETel&TelCo bds 1130 State
Jennie V emp CBWireWks bds 1130 State
Mabel S nurse rms 26 Bradford
Philip H clk G&BMfgCo bds 1130 State
—see Bill
Bilodeau Adelard emp HMfgCo h 84 Norwood
Adelard jr emp MBCo bds 84 Norwood
Charles emp CentralStorageCo h 104 Gardner
Cora clk bds 70 Saratoga
Joseph h 70 Saratoga
Peter jr emp B&CH&TCo h 962 Main
Bilsky David rag sorter h r 70 Patton
Jacob dry goods 608 North bds 70 Patton
May bds 1167 North
Morris grocer 83 Sargeant h 1167 North

THE CONCEDED AUTHORITY ON ALL SPORTING EVENTS IS THE UNION

Poole Dry Goods Company *Men's Furnishings*
Successor to W. D. Kinsman Co. Main, Corner Bridge

Bilz Paul M waiter 489 Main rms 40 Temple
Bindewald Mary wid Charles bds 25 Euclid av
Binford Alfred C emp BMCo h 18 E Hooker
Bingham Cheney emp 569 Main rms 565 do
  Elizabeth F Mrs tchr bds 72 Garfield
  Emory S asst engineer Mass Highway Commission (203) 137½ State res W Spfd
  Mabel M h 30 Lombard
  Merrill H emp Smith&Wesson h 64 Saratoga
  Pearl E Mrs dressmkr h 67 Seventh
Bingley Philip rem to Holyoke
Binsky Israel clk 392 Main bds 117 Cass
  Kate wid David h 15 Allendale
  Klaman peddler h 117 Cass
  Rebecca steno 153 Dwight bds 15 Allendale
  Sadie clk 392 Main bds 117 Cass
Binsol Fred waiter HotelWorthy rms 65 Vernon
Biphanous James cook 305 Main rms 42 Mattoon
Birch Arthur W brakeman rms 73 Main
  John E private USA bds barracks Armory sq
Birchard Arthur R pres and mgr The Candlestick Publishing Co (408) 264 Main h 83 Thompson
  Dorothy L bds 83 Thompson
Bird Alfred J bds 12 Eagle
  David G emp HMfgCo bds 12 Eagle
  Frank G carp h 1232 North
Birdsall Edna nurse SpfdHospital bds do
  Harold clk 350 Bay bds 27 Girard av
Birdsey Somers Co rem to Bridgeport Ct
Birge E Evalyn clk 392 Main bds 75 McKnight
  Francis E rem to W Spfd
  Millie A cashier 392 Main bds 75 McKnight
  William E rem to W Spfd
Biringer Marie wid Frank h 45 Nursery
  Sidonia clk 392 Main bds 45 Nursery
Birkett David P buyer 392 Main h 82 Pineywoods av
Birmingham Mary A matron B&A depot rms 59 Avon pl
BIRNIE ADAMS & RUXTON CONSTRUCTION CO (Adams & Ruxton Construction Co) contractors (300-301) 33 Lyman—See p 77
  Block 255-257 Main
  Donald treas BPaperCo 214 Birnie h 38 Madison av
  Edmond J bds 38 Madison av
  Gabrielle G h 112 Spring
  Harriet S C wid William h 7 Pearl
  John M physician 6 Chestnut bds 34 Sterns ter
  Louise wid Alfred h 48 Madison av
  Marvin C h 127 Mill
  Mary L bds 34 Sterns ter
  Paper Co mfrs papeteries and stationery 214 Birnie av

  Rebecca bds 7 Pearl
  Walter sec and asst treas BPaperCo h 35 Ridgewood ter
  William P pres BPaperCo 214 Birnie av h 34 Sterns ter
Biro Albert emp QuigleyFurnace&FoundryCo h 402 N Main
Biron William painter h 73 Holly Ind Orchd
Bisaillon Zephir barber emp 10 Parker Ind Orchd res Ludlow
Bisbee George B salesman 357 Main rms 45 Locust
  Wilbur P emp 40 Liberty h 151 Dickinson
  Wilbur P Mrs dressmkr 151 Dickinson bds do
Biscotti Frank saloon 191 Chestnut bootblack 310 Main and confectionery 244 Water h 246 do
Bishop Alice emp 30 Howard bds do
  Charles M bkkpr ThirdNatBank bds 51 Clarendon
  Charlotte bds 9 York
  Edward carp h 1381 North
  Emily M wid Lycortas B h (1) 494 Mill
  Frank emp 35 Worthington h 75 Vernon
  Frank emp WMfgCo h 22 Worcester av
  Frank D instructor bds 19 Foster
  George I sexton WesleyMEChurch h 13 Terrence
  George T emp NNeedleCo h 20 Springfield
  Harry I carp h 184 Carew
BISHOP JOHN F carpenter and builder 20 Division h do—See p 48
  John J organist South Cong Church and music teacher (42) 476 Main h 68 Florida
  John P deputy city treas h 19 Foster
  Lillian B wid Harry M F h 51 Clarendon
  Lizzie E Mrs h 14 School
  Loretta E Mrs bds 371 Central
  Mary E Mrs bds 33 Pendleton av
  Myron H salesman h 27 Daytona
  Ruth M bds 14 School
  Thomas J J agt KnickerbockerBiscuitCo 31 Lyman res Agawam
Bisi Luigi hod carrier h 74 York
Bismark The apartment house 618-620 N Main
Bissell Burleigh C com trav h 658 Sumner av
  Charles H adv solicitor The Republican h 19 Cliftwood
  Charles H emp HMfgCo h 30 Cambridge
  Charlotte Mrs bds 38 Spring
  Emily P wid Rev Edwin C h 180 Marion
  Ernest M carp h 80 Quincy
  Evelyn bds 80 Quincy
  Roland S bds 27 Reed
Bissiri Armando prof Italian AmInt College res inq do
Bissland James H foreman HMfgCo h 14 Belmont pl

EXPERIENCED and RELIABLE Men for Packing HOUSEHOLD EFFECTS
Office, 315 BRIDGE STREET
CENTRAL Storage Warehouse

Know the address but not the name?
The NEW House Directory will give it to you.

Bisson Peter toolmkr bds 55 Norwood
Bissonette Achille sexton St Joseph's R C Church h r 73 Howard
Clement carp h 107 William
Eugene lab bds Moore Ind Orchd
George carp h Moore Ind Orchd
Hector lab bds 17 Indian Leap Ind Orchd
Hermenigilde carp h 454 Mill
Joseph M Rev rector St Joseph's Church h 73 Howard
Napoleon P v-pres AubeSmoke ConsumerCo h 282 Belmont av
Philias N grocer and meat market 167 Main Ind Orchd h do
Bitgood John C rem to Agawam
Bixby Charles J engineer rms 33 (C) Main
Euretta manicure bds 574 Chestnut
Floyd S clk 30 Main h 19 Bancroft
Jestina S bds 4 Sheridan lane
Bizozero America C bkkpr 196 Chestnut bds 363 N Main
Bjarkman Beda milliner emp 399 Main bds 3 Lincoln
Hannah wid John P h 3 Lincoln
Hilma bkkpr 392 Main bds 3 Lincoln
John rem to Hartford Ct
Bjork Peter A tailor emp (6) 115 State rms 77 Vernon
William E mach h 510 Armory
Bjorkland Albert emp HMfgCo bds 36 Austin
Ernest W emp HMfgCo h 46 Hunter pl
Bjorkstein Malkus L tailor emp (417) 356 Main bds 54 Andrew
Blachar Harold clothing 295 Water h 43 Union
Blacher Maurice J merchant tailor (200) 29 Worthington h 675 Belmont av
Black Alexander foreman CVMfgCo res Ludlow
Allan G draftsman KAutCo h 53 Westford av
Amelia Mrs h 91 Andrew
Barnett tchr Hebrew h 803 North
Bessie A bkkpr 67 Patton bds 803 North
David clk 440 Main bds 40 Pleasant
Elizabeth D Mrs bds 45 Mountainview
George A emp FRCo h 585 Liberty
Gladys N tchr bds 313 Eastern av
Henry emp CVMfgCo h 9 Lyons Ind Orchd
James emp CVMfgCo h 307 Worcester Ind Orchd
J Chapman emp CVMfgCo h 141 Berkshire Ind Orchd
Joseph peddler bds 125 Ferry
Lillian D dressmaker 91 Andrew h do
Louisa M emp Hampden Knitting Co rms 525 Main
Marcella clk 2 Main rms 89 Bridge
Marcella L Mrs h 89 Bridge
Michael junk dlr h 17 Hebron
Pauline steno emp (328) 525 Main bds 17 Hebron
Richard T rem to Maine
Robert J rem to Maine
Rose bkkpr bds 803 North

Samuel baker h 124 Essex
Sarah Mrs h 803 North
Thomas A lab h 209 Quincy
Blackadar Frank compositor bds 13 Raymond av
Blackburn Esther E clk (508) 33 Lyman res Feeding Hills
George H prop Spfd W Spfd & Mittineague Express 315 Bridge and 139 State res Mittineague
Thomas A salesman (3) 285 Main rms (18) 166 State
William A porter 421 Main h 77 Norwood
Blackfan Josephine parish visitor Christ Church bds 14 Chestnut
Blackhall Alexander C cabinetmkr emp 392 Main h 191 Hickory
Blackie Jacob painter bds 736 Liberty
Morris shoemaker 747 Liberty and dry goods 736 Liberty h do
Blackmer Charles J saloon 333 Water h 26 Fairfield
Elmer J painter h 122 Benton
Francis B emp TaitBros h 48 Monroe
Louis D emp StRy h 76 Bond
Nellie E steno K-RCo 21 Besse pl h 129 Florence
Blackstein Arthur tailor 43 Walnut h do
Sam mgr 177½ Hancock bds 43 Walnut
Blackstone Cordana N wid Charles J h 26 Vassar
Earl cashier HotelKimball rms 80 Spring
Blackwell Daniel emp 10 Franklin rms do
Blague Edward P Mrs h 20 Lafayette
Giles clk MassMutLifeInsCo bds 20 Lafayette
Mary L bds 20 Lafayette
Blaikie Emma G emp 465 Allen bds do
Blain George gardener h 43½ Armory
Joseph carp h 9 Clermont Ind Orchd
William emp city bds U S Hotel
Blaine Alger P insp bds 95 Holly Ind Orchd
George whipmkr bds 4 Howard pl
Louis Mrs h 95 Holly Ind Orchd
Louis jr elec engineer UELCo h South Ind Orchd
Moses h 4 Howard pl
William F barber emp 185 Dwight bds 4 Howard pl
William P trimmer UELCo bds 95 Holly Ind Orchd
Blair Adelard D carp h 40 Hamburg Glenwood
Alfred L carp h 93 Bridge
Atkins E (ACHunt&Co) 20 Sanford h 66 School
Charles carp bds off Switzer av
BLAIR ERWIN O (Springfield Typesetting Co) and printer 293 Main h 62 Pomona—See p 220
Fannie A Mrs bds 50 Webster
Frank E carp h Gresham n Boston rd
Frederick C emp CBWireWks h 104 Grover
Frederick L waiter rms 15 Terrence
George M watchman Administration bdg h 304 Orange

Brass Goods Casts Statuary
JOHNSON'S BOOKSTORE Bookstore Building 391 Main Street

LEWANDOS 294 BRIDGE STREET TURNS OUT ONLY THE FINEST LAUNDRY WORK

Blair
Harry H emp StRy rms 46 Main
James lab h 41 Vine
Jennie G nurse rms 18 Forest Park av
John M mgr WJWoodsCo 311 Main h 353 White
Joseph bds 135 Union
Katherine bds 697 Union
Malvina B Mrs h 110½ Walnut
Manufacturing Co mfrs lawn mowers 312 Birnie av
Mark carp h off Switzer av
Nellie E seamstress bds 609 Worthington
Orland R physician 580 State h do
-Park Coal & Coke Co Ira E Moessinger agt wholesale coal (300) 244 Main
Ruth steno HMfgCo bds 304 Orange
William A clk SF&MInsCo h 22 Willard av
William S painter h 135 Union
—see Blais
Blais Alonzo emp BlakeMfgCo bds 35 Adams
Arthur carpenter and builder 12 Walnut ct h do
Arthur lab h 944 Main
Clara B clk 392 Main bds 35 Adams
Daniel M emp KAutCo bds 35 Adams
Ernestine clk 392 Main bds 10 Loring
George L carp h 35 Adams
John teamster h 10 Loring
Joseph H mason h 1214 North
—see Blair
Blaisdell Etta J artist bds 121 Ranney
Harriet M tchr rms 30 Windsor
Howard D foreman Smith&Wesson res Agawam
Jeannette Mrs housekpr 27½ Vernon
Louis M pressman DailyNewsPubCo h 121 Ranney
Roland A mgr 325 Dwight h 31 Malden
Vasco M h 121 Ranney
—see Blasdale
Blake Adelia C bkkpr 56 Tyler bds 683 State
Adna J condr B&M h 30 Hebron
Albert H printer rms 129 William
Allen M (Blake & Min) 56 Harrison av h 683 State
Austin emp KibbeBrosCo h 152C N Main
Austin Mrs bkkpr 140 Main h 152C N Main
Clarence E private tutor h 54 Garfield
Dorothy E bds 44 Buckingham
Edward hostler h 171 Worcester Ind Orchd
Elizabeth E Mrs h 1054 Worthington
Emma L wid Dr Warren P bds 76 Harvard
Ernest L cashier 350 Main bds 18 Palm
Ethel steno bds 408 N Main
Flora E wid Willis S dressmaker 408 N Main h do
Frank L condr B&M h 505 Plainfield

Blake
Fred supt Smith&Murray h 87 Massachusetts av
Fred S brakeman B&M h 18 Palm
George A rem to Mittineague
George W emp FMWBCo h 26½ Walnut
Helen F clk PPubCo bds 18 Palm
BLAKE J J & CO (JohnJBlake) expressman barrel and case dealer 105-107 Orchard—See p 98
BLAKE JOHN J (J J Blake & Co) 105 Orchard h 107 do—See p 98
Louis C mach h 493 Plainfield
Manufacturing Co mfrs brass novelties 56 Tyler
Margaret E bds 44 Buckingham
Mary E dentist 820 State h 683 do
Nellie clk 392 Main bds 104 Plainfield
Percy E emp HMfgCo h 235 Boston rd
Robert W salesman 389 Main bds (14) 364 Belmont av
Ruth B clk 392 Main rms 129 William
Wallace A chauffeur bds 18 Palm
William E treas Blake Mfg Co 56 Tyler h 44 Buckingham
William H asst supt BlakeMfgCo bds 44 Buckingham
& Min (Allen M Blake James S Min) toy mfrs 56 Harrison av
Blakeborough John M insp S-DCo h 469 Page Boulevard
Blakely Angie clk 345 Main res Holyoke
Orvis J private USA bds barracks Armory sq
Virgil F drug clk 404 Dwight res Holyoke
Blaker Samuel tailor emp 346 Main h 137 Tenth
Blakeslee Charles D emp SPhotoEngravingCo rms 73 Vernon
Ida S wid Charles L steno 156 Lyman bds 40 Montrose
Blanc Neil druggist 728 North h 1293 do
Blanchard Alma E housekpr bds 107 Orchard
Arthur rem to Westfield
Blanche emp HFCCo bds 214 Main Ind Orchd
Chester carpenter and builder 42 King rms do
Cora B bds 55 Florida
Dewey F real est h 36 Arch
Dora L emp MEnvCo bds 107 Orchard
Edward J painter h 60 Scott
Emily Mrs boarding house 63 Vernon
Eva emp HFCCo bds 214 Main Ind Orchd
Fanny dressmkr bds 848 Worthington
Fay L clk 410 Main h 59 Spring
Frank A emp EmersonWightPlaygrounds bds 92 Thompson
Frank P engineer B&M h 53 Hall
Harriet E nurse bds 848 Worthington
Harry F salesman KAutCo h 62 Cherryvale av
Ida B emp MrsNSDay bds 848 Worthington

MULTIGRAPHING Promptly and Properly Executed. The Price & Lee Co. 279 Dwight Street

S. J. CORDNER CO. COLUMBIA IGNITER BATTERIES ALWAYS ON HAND 22 Taylor St. 640 Main St. 339 Worthington St.

Blanchard
Iola V Mrs clk 399 Main bds 90 Thompson
John R mach h 747 White
Joseph mason builder 346 N Main h do
Joseph A chauffeur h 18 Silver Glenwood
Joseph L mason h 372 N Main
Laura wid Victor h 27 Grover
Laura A bds 471 Chestnut
Magloire R emp CVMfgCo h 136½ Main Ind Orchd
Merrill A carp h 100 Quincy
Myron clk B&A freight depot h 30 Allen
Napoleon millwright h 107 Orchard
Napoleon R driver bds 675 Main
Norman E emp Smith&Wesson h 33 Acushnet av
Rollin D emp SackettBros h 848 Worthington
Thomas carp h 98 Quincy
Wilfred R mason h 37 Thomas
William emp SP&BCo bds 567 Summer
William F emp USA h 159 Magazine
Zoa C tel opr bds 36 Maynard
Blanchet Charles A emp USA h 112 Revere
Blanchette Charles E salesman 12 Vernon h 48 Allen
Herman O mach h (8) 84 Allen
Raoul J carp bds (8) 84 Allen
—see Whiting
Blanchfield Thomas J mach h 14 Morrell
Bland Eliza Mrs h 24 Hubbard av
Harry pres and sales mgr Blue Ribbon Garage Co 14 Clinton h 72 Ranney
Blanden Henry H mgr 513 Sumner av h 457 Central
Blaney Thomas H emp UBCo h 107 Wait
Blank Charles emp 129 State h 431 Main
Henry emp S-DCo rms 57 Dwight
Morris rem to Boston
Blankley Henrietta G Mrs hairdresser (310) 293 Bridge bds 25 Thompson
Blanz William rem to California
Blargeon Linda T steno MutLifeInsCo bds 596 Union
Blarzejowski Ignacy emp FCo h 61 Main Ind Orchd
Blasdale Charles E mach h 59 Union
Emma M Mrs rms (634) 31 Elm
Blaustein Jacob prop Bay State Trimming Co 16 Pynchon h 50 Belmont av
Blauvelt Frederick E bkkpr ESDecker h 6 Allendale
Bleakney Edger O prop Springfield Security Co (303) 356 Main h 37 Sargeant
Bleau Theophile J motorman h 53 Carew
Blecker Samuel tailor emp 346 Main h 137 Tenth
Bletcher Margaret emp 273 State bds do
Blette Alexander bds 79 Melrose ct
Felix lab h 119 Quincy
Honorius emp SMBCo bds 119 Quincy
Joseph mach h 36 Logan

Blette
Lectance brickmkr bds 79 Melrose ct
Newell carp bds 79 Melrose ct
Bletzer Louis A emp SBrewCo h 1160 North
Blewett Fred W ironwkr bds 159 State
Bligh James N hoseman SquadA 191 Chestnut rms do
Joseph H mach bds 47 Worcester av
Lottie V dressmaker 48 Bliss bds do
Blight Myrtle M bds 30 Oak
Richard J tinner h 30 Oak
William K hoseman EngineNo3 h 30 Oak
William K Mrs employment agency 30 Oak h do
Blinn Lillian I Mrs dressmaker 720 North h do
Robert H com trav h 43 Westernview
Roy P bkkpr 17 Besse pl res Haydenville
Bliss Arthur G clk NPCo bds 153 Dartmouth ter
Carrie G Mrs h 85 Pearl
Catherine F wid E J bds 25 Thompson
Charles E (Bliss&Lavalle) (420) 274 Main h 120 Forest Park av
Charles R h 884 State
Charles W emp USA h 125 Amherst
Charlotte wid Charles L h Phœnix
C Henry emp KAutCo bds 884 State
Clayton E elect bds 94 Grenada ter.
Clinton W emp USA h 23 Gordon
Earle F clk 392 Main bds 14 Horace
Edgar S pres and treas Worthy Paper Co Assn Agawam h 153 Dartmouth ter
Edward S mgr industrial dept SGLCo h 40 Scott
Edwin foreman 25 Sanford rms 57 Dwight
Elisha F h 153 Westminster
Ernest L emp 346 Main h 48 Palmer av
Ernest W bds 25 Carlisle
Esther A Mrs bds 64 Temple
Ethel C Mrs rem to W Spfd
Frank A gardener h 25 Carlisle
Frederick W mech h 75 Bryant
George C Rev reporter SpfdUnion h 27 College
George G baker 153 Bowles h do
George N emp ForestPark h 94 Grenada ter
George T mgr JBStebbins h 30 Revere
George W mach h 35 Chester
Georgia E Mrs bds 63 N Main
Harold S rem to Florida
Herbert P rem to Kansas
James F dentist 121 State h 66 Belmont av
James F emp Smith&Wesson h 14 Horace
James M cigarmkr emp 479 Main res Agawam
J Elliot insp USA h 851 Worthington
Jennie M wid Robert L bds 35 Chester
John L clk SF&MInsCo rms 41 Spring
Leslie B clk FTLey&Co h 399 Orange

No better market reports can be found than those which are published in the EVENING UNION

Poole Dry Goods Company *Cloaks and Suits*
Successor to W. D. Kinsman Co. Main, Corner Bridge

Bliss
Maranda wid Henry J bds 51 Windsor
Nellie C Mrs bds 115 Sumner av
Nelson O plumber 27 E Court h 553 White
Newell E with GeoWebsterLumber Co (318) 21 Besse pl rms 263 Union
Olive A bds 153 Dartmouth ter
Sadia A clk 392 Main rms 120 Main
Sarah E bds Phœnix
Sarah E steno G&BMfgCo bds 125 Amherst
Susie H Mrs supt boarding home YWCA 30 Howard h do
Tyler H reporter TheRepublican h 97 Spring
BLISS & LAVALLE (Charles E Bliss and Albert H Lavalle) mill engineers (420-426) 274 Main —See p 92
Blitz Abraham furrier emp 399 Main h 34 Greenwood
Block Eshean rem to Hartford Ct
Blodgett Andrew Mrs h 17 Litchfield
Andrew jr salesman 130 Lyman h 70 Westford av
Bessie wid Lucius h 37 Alfred
Charles A prop Blodgett's Music Store 27 Harrison av bds 30 Clark
Charles A treas McIntosh Co 162½ Chestnut h 128 Maplewood ter
Charles B janitor rms 494 Main
Charles E rem to Charlton
Edith bds 10 Ingraham ter
Edith F bds 20 Massachusetts av
BLODGETT EDWIN A lumber at wholesale real estate and loans office 10 Ingraham ter h do—See p 161
E Fred with FLBlodgett h 402 Central
Emily M Mrs h 20 Massachusetts av
Emma M tchr Charles st school bds 20 Massachusetts av
Florence clk 162½ Chestnut bds 17 Litchfield
Frank L mason builder 38 Lenox h do
George B h (39) 25 N Main
Harley H policeman h 48 Clarendon
Helen M clk 130 Lyman bds 17 Litchfield
Henry emp FCo h 42 Hampden Ind Orchd
Leslie S carp h 41 McKnight
Morison S real estate (203) 168 Bridge res W Spfd
Morison S Mrs clk 357 Main res W Spfd
Ora steno bds 33 Orleans
Paul M chauffeur h 944 Worthington
Ralph G salesman 162½ Chestnut h 76 Wellington
Samuel H com trav h 336 Central
Sarah J wid George H h 337 Central
Willis E editor PPubCo res Agawam
Blodgett's Music Store CharlesABlodgett prop 27 Harrison av
Blomberg Erik mach h 22 Thomas
Blomgren Isabella rem to Philadelphia Pa

Blomquist
Blomquist Archie emp (25) 307 Main bds 239 Mill
Blondin Onesime G mach rms 548 N Main
Blood Charles E salesman h 34 Scott
Charles F mech h 33 Arch
Frederick A treas A F Pierce Co 358 Bay h 34 Grant
George B rem to Boston
Harry W condr B&A h 12 Sheldon
Herbert L clk 122 Main bds 20 Osgood
Lucius M plumber and tinsmith 122 Main h 20 Osgood
Wilfred D export mgr HMfgCo h 330 Sumner av
Bloom Albert E h 74 Yale
Frank h 18 Prospect ter
George M trainman NYNH&H h 24 Clinton
Herman B carp bds 472 Chestnut
Herman H tailor 870 North h 837 do
Jake tailor emp 121 State h r 178 Sharon
Lee G sec RBCurrierCo (324) 274 Main res Agawam
Louis mach h 32 Plymouth
Max ladies' tailor h 617 North
Meyer umbrella repairer 66 Holyoke h do
Bloome Charles P bkkpr 72 Ferry h 50 Plainfield
Bloomer Jane E wid Elisha B bds 471 Chestnut
Mary E tchr bds 54 Byers
Bloosinsky Betsey Mrs bottler 120 Ferry h 128 Franklin
Simon mgr 120 Ferry h 128 Franklin
William shipper bds 128 Franklin
Bloss Gilbert S sales mgr SMBCo h 539 State
Myron J clk B&A freight depot h 62 Avon pl
Blow Alexander mach h 190 Hampden Ind Orchd
BLUE RIBBON GARAGE CO INC automobile dealers supplies and garage 14 Clinton and 5 Vine salesrooms 98 and 100 Main—See p 20
The apartment house 419 Franklin
Blum Henry bodymkr h 764 Carew
Blumberg Jacob driver h 14 Stafford
Meyer shoemkr h 125 Ferry
Blumeneau Pauline J Mrs h 178 Hancock
William H clk B&A office h 178 Hancock
Blun John rem to N Y city
Blunt Lydia A wid Joshua M h 18 Foster
Maria L clk 399 Main bds 18 Foster
Stanhope E col U S Army h 83 Ridgewood ter
Blustine Harry emp 21 Clinton h 74 Boylston
Bluteau George A emp MEnvCoDiv bds 100 Congress
Helen bds 100 Congress
Katherine wid Edward bds 32 Denton circle
Napoleon h 100 Congress
Bly Charles E cook bds 103 Essex
Edith M bkkpr ESMfgCo bds 191 High

Our NEW WAREHOUSE is ideal for storing HOUSEHOLD GOODS. Modern, Fireproof, and Clean. ... ... Office, 315 BRIDGE STREET.
CENTRAL Storage Warehouse

MULTIGRAPHING Promptly and Properly Executed. The Price & Lee Co. 273 Dwight Street

Edward H bds 410 Central
Edward J clk USA bds 191 High
Hannah M wid William J bds 103 Essex
Margaret J emp 38 Gardner bds 52 Colton
Nellie A wid William h 191 High
Walter J cook bds 103 Essex
Wilson H emp HMfgCo h 89 Cedar
Blyth Arthur cigarmkr MHBarnett h (A) 55 State
Arthur Mrs dressmaker (A) 55 State h do
Jennie Mrs h Schley
Margaret dressmaker 319 State bds do
Blythe William condr StRy h 56 Carew
Boad Frank C rms 1019 State
Board of Fire Commissioners Fire Dept Headquarters 86 Court
of Health office (35) Administration bdg
of License Commissioners (615) 310 Main
of Public Works (410) Administration bdg
BOARD OF TRADE 51 Worthington—See p 41
Boardman Charles A bds 627 Chestnut
John A condr StRy h 19 Jennett av
Mary E Mrs bds 20 Montmorenci
Mary Y wid Daniel W bds 44 Fairfield
Boardway Frank E emp express dept StRy res Holyoke
Boaz Charles rem to Detroit Mich
Bobba Antonio lab h 66 Summer
Bochenek Frank molder h 85 Parker Ind Orchd
Bochniak John lab bds 20 Cypress ct
Bochterlee Frederick J mgr lunch room 369 Main h 10 Prospect
Bock Robert E letter carrier res Mittineague
Bodell & Co Lucius F Eaton mgr bankers (313) 318 Main
Boden Alfred far h Allen n schoolhouse
Joseph H motorman h 55 Bryant
Bodge Minnie emp 43 Dorchester h do
Bodin Carl emp HMfgCo bds 155 Monroe
Bodine Sadie dressmkr rms 21 Dorchester
Bodman Alfred emp VSGCo h 67 Acushnet av
Corinne music tchr bds 45 Osgood
Henry H emp StRy h 67 Acushnet av
Sarah C Mrs bds 72 Acushnet av
Walter H condr StRy h 26 Osgood
William H motorman h 45 Osgood
Boduch Joseph tailor 603½ Main h 24 Hubbard av
Paul emp FRCo h 59 Main Ind Orchd
Bodurtha Addison P emp SGPCo h 34 Calhoun
Josephine C wid Monroe J artist rms 46 Main
Boecklen Edward H asst turnkey at jail h 28 Acushnet av
Thomas H emp MBCo bds 28 Acushnet av
Boedeker Albert bkkpr G&CMerriamCo bds 1036 State
Amelia music tchr bds 1036 State
Fred h Boston rd n Five Mile Pond
Georgianna wid John D h 1036 State
Mary E Mrs clk 27 Worthington h 10 Wendell av
Otto emp Smith&Wesson h Boston rd n Five Mile Pond
Boegert John H cashier 832 State rms 796 do
Boehm Frederick J bds Pecousic av n York
Katherine cashier HudsonTheatre bds 56 Howard
Bofed Henry emp FMWBCo rms 50 Franklin
Boffey Lionel F purchasing agt BMCo h 54 Merwin
Bogardus Clara wid Charles F clk 472 Main bds 14 Margaret
Herman E dentist emp 288 Chestnut h 43 Morgan
Bogart Elizabeth F wid Samuel C h 67 Arch
Mary wid Fred h 116 Main Ind Orchd
Bogatto Angelo emp 108 Main rms 24 Clinton
Antonio emp 108 Main rms 24 Clinton
Bogert Everett B emp HMfgCo h 236 College
Bogue Elizabeth wid Henry emp 267 Main rms do
Bohaker John R chief clk B&M h 77 Grenada ter
Bohmann Charles baker emp 335 Main rms 57 Harrison av
Bohmer Frederick L clk 338 Chestnut h 528 Liberty
Boice Ada G bds 117 Sherman
Jesse B emp B&A h 112 Tenth
Laura L prin E Union st school rms 119 Bay
Roswell emp B&A bds 112 Tenth
—see Boyce
Boilard Fred emp CVMfgCo h r 390 Main Ind Orchd
Henry emp VNMTCo h 380 Main Ind Orchd
Boileau Moses painter h 22 Tyler
Boire Alexander H baker emp 240 Worthington rms 319 State
Joseph emp HouseholdOilDelivery h 1 Carew
Boiriso Ambrose J emp express dept St Ry h 357 Wilbraham rd
Boisseau Fred clk rms 14 Vernon
George L asst bkkpr UELCo h 11 Belmont pl
Boisvert Eugene h 48 Calhoun
Frank clk (514) 293 Bridge res Chicopee
Frank X monotype opr SP&BCo h 15 Clantoy
Frank X Mrs music teacher 15 Clantoy h do
Sarah emp 33 Morris bds 127 Eastern av
Urbain emp HMfgCo h 85 N Main
—see Greenwood
Boivin Alexina milliner bds 336 Central

Fountain Pens Pen Repairs
JOHNSON'S BOOKSTORE Bookstore Building 391 Main Street

LEWANDOS YOU CAN RELY ON CLEANSERS DYERS Springfield Shop 294 BRIDGE STREET

Emery emp HFCCo bds 266 Center Ind Orchd
Henry emp CVMfgCo h 276 Center Ind Orchd
Joseph emp FMWBCo h 172 William
Rose housekpr 17 Harriet
Rosina wid Alfred h 266 Center Ind Orchd
Bojko Adolf emp IOCo bds 4 Water Ind Orchd
Bokowski Frank emp 41 Hampden res Chicopee
Bolac Charles emp HC&PCo h 64 Abbe av
Clara emp 102 Princeton bds 24 Mill
Ella clk bds 24 Mill
Emma bds 64 Abbe av
George M porter AmExCo bds 24 Mill
John A emp HC&PCo bds 64 Abbe av
Mary wid John A h 313 Birnie av
Mary C steno (301) 274 Main bds 313 Birnie av
Mary J Mrs h 24 Mill
Moses emp AmExCo bds 24 Mill
Bolan John J emp city h 654 Union
John J jr bds 654 Union
Patrick clk 375 Main bds 654 Union
—see Bolen
Boland Ellen E wid John P h 308 Orange
James driver 195 Armory h 754 Liberty
James blksmith's helper h 77 Franklin
Johanna wid James bds 100 Everett
Kate emp Cooley'sHotel bds do
Mary wid Daniel h 131 Bond
Mary E housekpr 170 Spring
Mary T steno 10 Broadway bds 100 Everett
Michael emp B&A h 35 Grover
Nellie emp Clinton Hall Hotel bds do
Patrick driver h 265 Carew
Bolat John emp LMfgA h 27 Briggs Ind Orchd
Bolden Joseph T emp 172 State h 89 Adams
Bolduan George sec BMCo rms 363 N Main
Bolduc Adelard hostler h 20 Rogers Ind Orchd
Hilaire carp and grocer 34 Hamburg Glenwood h do
Bolecki Kostanty lab h 288 Ferry
Bolek John emp LMfgA h 23 West Ind Orchd
Bolen Eliza B wid John A h 29 Biltmore
Lawrence C clk 31 Harrison av and watchmaker 29 Biltmore bds do
—see Bolan
Bolewine William H supt of distribution UELCo h 63 Foster
Winifred G tchr bds 63 Foster
Bolger Catherine wid Philip J h 366 Liberty
John E mail clk h 290 Armory
Joseph A emp USA h 20 Tracy
Mollie E clk 38 Harrison av bds 139 Spring
Philip J mail clk bds 366 Liberty
William P emp USA bds 366 Liberty

Bolieau Dello J millwright h 32 Willard av
Bolio Harry timekpr CasperRanger ConstructionCo rms 39 Charles
L A Mrs corsets (238) 351 Main res Westfield
Bollan Johanna Mrs bds 100 Everett
Bolles Albert G mgr The Garrick 491 Main h 87 Elliot
Edwin L emp USA h 58 Pease
Emily W wid Frank h 61 Crystal av
Henry E elect UELCo h 51 Wilbraham av
—see Bowles
Bolliger U Joseph poolroom and cigars 320 N Main h 178 Wason av
Wilbur S bds 714 Belmont av
William H clk (6) 275 Main bds 768 Worthington
Bollinger Anna cashier B&A depot restaurant rms 811 Chestnut
Bolster Anna Mrs bkkpr AHPhillips h 117 Jefferson av
Joseph engineer B&M rms 15 Railroad ter
Lillian M tchr Tech High School bds 162 Bowles
Richard M lieut Hose Co No 10 266 N Main rms 117 Jefferson av
Bolt Florence M Mrs clk (224) 374 Main h 79 Grover
Leslie F shipping clk h 79 Grover
Walter M fireman B&M h 37 Sargeant
Bolter Christine E toll opr NETel&Tel Co res Longmeadow
Bolton Charles E clk 410 Main h 46 do
Charles H mech h 37 Massachusetts av
C Hope tchr bds 172 Princeton
Walter G oar mkr emp 53 Union h 61 Locust
Boman Henry G bkkpr 250 Worthington res Hartford Ct
Bonaiuto Domenico lab h 926 Main
Bonanno Pasquale barber emp (205) 264 Main rms 19 Fairbanks pl
Bonasoni Alfredo emp BMCo h 33 Grace
Giuseppe lab bds 2 South st ct
Mauro bds 33 Grace
Bonavita Antonio h 71 William
Nicola lab h 10 William
Pelegrino bds 71 William
Pietro confectionery 344 Water bds 87 Margaret
Raffaele emp UBCo bds 71 William
Bond Arthur H student bds 26 Mulberry
Arthur L com trav h 85 Fort Pleasant av
Beatrice E clk ThirdNatBank bds 112 Massachusetts av
Celia E Mrs rms 27 Mattoon
Charles porter Young's Hotel rms 15 Central
BOND CHARLES D magazine specialist 26 Mulberry h do—See p 42
Edward H clk h 112 Massachusetts av
Ernest T com trav rms 29 Maynard
Fanny H bds 26 Mulberry
George emp BMCo rms 31 Franklin
George E rms 403 Orange
George R h 26 Mulberry

Know the address but not the name?
The NEW House Directory will give it to you.

S. J. CORDNER CO. OILS, GASOLINE AND GREASE 22 TAYLOR ST. 425 ST. JAMES AV. 640 MAIN ST. 339 WORTHINGTON ST.

Bond
Hiram A toolmkr KAutCo h 57 Lebanon
James H emp SGLCo h 185 Hancock
John M h 30 Churchill
J Waldo rem to Newtonville
Karl I pianist 421 Main bds 30 Churchill
Lilla S rem West
Louis drug clk rms 34 Salem
Martha H Mrs bds 112 Massachusetts av
Ralph E rem to Wisconsin
Wallace J janitor 9 Temple h do
Wallace J v-pres Dummerston Granite Co (28) 25 Harrison av res inq do
Bondett Cecelia laundrywkr h (309) 525 Main
BONDI BROS (Amedeo and Burt Bondi) wholesale fruit and produce dealers 101-103 Lyman —See p 107
Amedeo (BondiBros) 101-103 Lyman h 10 Fairfield
Burt (BondiBros) 101-103 Lyman h 238 Sumner av
Joseph clk 618 Main res W Spfd
Bondioli Luigi rem to Italy
Bonetti Arturo lab h 39 Mechanic
Bonfito Vincenzo framer JHMillerCo bds 86 Bliss
Bonfitto Errigo artist h 46 Dale
Bongiorni Alberto h 16 Tyler
Bongiorno Antonio cigarmkr 32 Hampden h 688½ Main
Eugenio lab h 48 Loring
Filippo restaurant 258½ Water h 103 Howard
Frank barber emp 321 Water h r do
Bongiovanni Alfonso emp FMWBCo h 171 Franklin
Amilcare lab bds 43 Long Hill
Antonio bds 3 Worthington ct
Emilio lab h 43 Long Hill
Ivo lab h 3 Conway pl
Mary laundress bds 171 Franklin
Bonin Joseph R barber h 178 Carew
Bonino Giovanni C shoemaker 230 Water h 240 do
Giuseppe emp MEnvCoDiv bds 240 Water
Bonneau Albert E rem to Canada
Alcide R carp h 128 Hickory
Eva clk bds 199 Walnut
Henry J h 199 Walnut
Josephine M clk 74 Harrison av bds 199 Walnut
Richard shoemkr 713 Main h 55 Morris
Richard Mrs dressmaker 55 Morris h do
Rose clk bds 199 Walnut
Bonnell Benjamin emp WmCarterCo h 30 Margerie
Bonner Agnes J bkkpr 226 Main bds 43 Sheldon
Edward patternmkr h 69 Mapledell
Evelyn Mrs h 60 Vernon
Florence B teller ThirdNatBank bds 20 Ringgold
Frederic L clk 319 Main bds 43 Sheldon
John E foreman stonecutter bds 43 Sheldon

Bonner
Julia wid James h 43 Sheldon
Mae E dressmkr emp 399 Main bds 43 Sheldon
Margaret A clk 399 Main bds 43 Sheldon
William S emp StRy h 20 Ringgold
Bonneville Anita A bkkpr 12 Vernon res Holyoke
Bono Domenico lab h 172 Spring
Bonsor Walter mech engineer h 31 Biltmore
Bonzagni Teresa clk 462 Worthington rms 468 do
Boogerd Cornelius emp JWAdams NurseryCo bds 388 N Main
Book Fred A carp bds Carew n town line
Jeremiah h Carew n town line
Mary Mrs cigarmkr emp 32 Hampden h Carew n town line
Bookbinder Bernard rem to N Y city
Booker Sarah Mrs h 63 Park
Bookstore Building 389-395 Main
Boorom Margaret E music tchr h 17 Wellesley
Booth Albert E (TheAEBoothCo) Main at Ludlow bridge Ind Orchd res Ludlow
Albert E Co The (AlbertEBooth) confectionery cigars etc Main at Ludlow bridge Ind Orchd
Anna E wid James N bds 243 Central
Carl E mach bds 137 Lebanon
Charles A emp 89 Logan rms 339 Eastern av
E Alice clk ThirdNatBank bds 32 Temple
Ethel M Mrs opr h 716 Worthington
Frank L emp 16 Sanford h 146 College
George F salesman 174 Worthington h 60 Revere
George R salesman KibbeBrosCo h 49 Yale
Gladys tchr bds 580 State
Hattie M bds 49 Yale
Henry A lawyer (311) 310 Main h 111 Jefferson av
James W h 243 Central
Joseph rem to Boston
Joseph C teller Spfd Inst for Sav res E Longmeadow
Mary A h 60 Dartmouth
Mercia A steno rms 98 Elliot
Ralph H law student (311) 310 Main bds 111 Jefferson av
Roy E clk FRCo bds 580 State
Samuel assembler bds 52 Winthrop
Sarah Elizabeth h 750 Worthington
Volney H teamster h 113 Wilcox
William H bds 78 Malden
William H mach h 34 Murray Hill av
Boracki Boleslaw lab h 106 Ferry
Boran William A h 10 Parker Ind Orchd
Boraski Alex lab h 288 Ferry
Borck George P S cashier 54 Fort h 29 Lillian
Bordeaux Arthur J emp JHMillerCo bds 65 Central
Arthur N carp bds 208 White
Clara emp MBCo bds 208 White
David J photographer 486 Main h 306 Union

Place your hand over any page in this directory and you will cover the names of a dozen people who read THE UNION

Poole Dry Goods Company *Millinery and Draperies*
Successor to W. D. Kinsman Co. Main, Corner Bridge

Elizabeth wid Alfred N h 208 White
Frank J clk 288 Bridge bds 41 Central
Helen M emp BSCorsetCo bds 41 Central
Homer A draftsman VNMTCo bds 208 White
J H Co (LouisBordeaux) printing 216 Worthington
Joseph H glasswkr bds 65 Central
Joseph H Mrs h 34 Thompson
Louis (JHBordeauxCo) 216 Worthington bds 34 Thompson
Mary Mrs h 41 Central
Napoleon L framer bds 65 Central
Sherrie L printer h 100 Melrose
Sophina wid Sherrie h 65 Central
Borden Eva Mrs clk 345 Main res W Spfd
Bordo Margaret wid William bds 75 Vernon
Borecki Adam lab h 288 Ferry
Borek Emil tailor h 49 Manhattan
Borell Alfred painter bds 43 Woodbine av
Carl John lab h 43 Woodbine av
Borg Effie clk 792 State bds 18 Brookline av
Ernest patternmkr bds 18 Brookline av
Gennard A clk 408 Main rms 94 Elliot
Peter A clk 792 State h 18 Brookline av
Ruth clk bds 18 Brookline av
Borgatti Antonio lab h 86 Water
Augusto emp FMWBCo h 468 Worthington
Frederico rem to Feeding Hills
Borgman Henry foreman BBNoteCo h 151 Wilbraham av
Boright Henrietta M steno EC&GC Gardner bds 210 High
Raymond clk KAutCo bds 90 Dawes
Born Rudolph C pres Kandle-Born Co 151 Dwight res Longmeadow
Boron William bds 10 Parker Ind Orchd
Borowiec Joseph emp LMfgA bds 21 Burke Ind Orchd
Borowski Ferdinand tailor bds 42 Franklin
Borrelli Luigi mach h 76 Water
Borrner Carl G painter h 182 Northampton av
Oscar A (Vining&Borrner) 181 State h 14 Lebanon
Borrough Arthur emp HMfgCo bds 903 State
Borsa John (Tenerowicz&Borsa) 18 Parker Ind Orchd res Wilbraham
Borselli Clito grocer 17 Summer h do
Giuseppe lab bds 234 Liberty
Borthwick Alexander C mach h 246 King
William emp HMfgCo bds 246 King
Bortin Carlos night clk 241 Worthington rms do
Bortle Ira engine dispatcher B&M h 15 Arbor
Bortolotti Evaristo emp SMBCo h 141 Lowell
Borusiewicz Joseph h 90 Parker Ind Orchd
Boruski John lab h 74 Ferry
Borycka Jakob emp IOCo bds 81 Main Ind Orchd

Borysiewicz Maciej emp B&A h 96 Congress
Bosch Magneto Co automobile supply mfrs N Main at Chicopee line
BOSCH SERVICE STATION (Motor Parts Co) 143 Chestnut—See p 25
Bosi Anselmo plaster statuary h 269 Sharon
Sigismondo plaster statuary h 269 Sharon
Bosik Frank emp 41 Hampden res Chicopee
M emp 41 Hampden res Chicopee
Bosley Ruth tel opr NETel&TelCo bds 30 Howard
Bosquet Frank W emp HMfgCo bds 86 Marion
Boss George E agent NYNH&H & B&M h 30 Westernview
Henry L captain Engine Co No 1 86 Court h 219 N Main
H L Mrs hairdresser and manicure (205) 356 Main h 219 N Main
Thomas engineer bds 142 Union
Bossidy Beatrice L emp BSCorsetCo bds 61 Portland
Collin emp FTLey&Co rms 657 Main
Elizabeth V bds 61 Portland
Gertrude M bds 61 Portland
Bossieu Fred rms 14 Vernon
Bossolari Gaetano lab bds 165 Union
Ivo lab bds 97 Willow
Bostick Frank driver h 54 Sharon
Randall mach h 44 Allen
Warren J physician 21 Rutland h do
Bostock John W clk MassMutLifeInsCo h 16 Ventura
BOSTON BELTING CO rubber goods for mfg and mechanical purposes 84 Linden Park Boston—See p 256
Casualty Co Charles H E Moran mgr (307) 264 Main
Charles emp 345 Main h 28 Charter
Mutual Life Ins Co (409) 21 Besse pl
Optical Co wholesale opticians (515) 21 Besse pl
Road School 204 Boston rd
BOSTON-SPRINGFIELD SYNDICATE TRUST Willard R Whitney trustee (301) 274 Main—See p 229
Wall Paper Co D Goldberg prop painters 121 Jefferson av
Wholesale Millinery Co Helen Driscoll mgr (209) 317 Main
& Albany passenger depot Main Cooley pl Liberty and Lyman (Athol Branch) foot Oak Ind Orchd freight depot foot Charles
& Albany Blocks 14 and 16 22 to 26 and 30 to 36 Lyman
& Albany Railroad Co Company's building 236 Main div freight agts office (326) 244 Main
& Albany R R Block 236 Main
& Albany R R Co city ticket office 119 Worthington
& Albany Railroad restaurant Albert E Yarlott mgr Union Station

FURNITURE STORED, PACKED AND SHIPPED TO ALL PARTS OF THE WORLD. Office, 315 BRIDGE STREET. **CENTRAL Storage Warehouse**

EXAMINE THE HOUSE DIRECTORY
It lists every householder by street and number

Boston & Maine passenger depot Main Cooley pl and Liberty and Wason av Brightwood freight depot Fulton bet Emery and Cypress
& Maine R R office Granite bdg 236 Main
BOSTON & SPRINGFIELD DISPATCH EXPRESS CO (T Shea Inc) 36 Lyman—See p 97
Bostrom George emp HMfgCo bds 51 Nelson
J Bernhard watchman WmCarter Co h 47 Knox
Bostwick Clara L asso prin "The Elms" 141 High bds do
Frances R wid Charles E bds 33 Boylston
Frederick C eye and ear examiner B&A bdg h 33 Boylston
Boswell Arthur H clk 21 Cypress h 175 Maple
Emily bds 175 Maple
Bosworth Albert tinsmith bds 93 Florence
Alden L tinsmith h 16 Malden
Arthur H clk MassMutLifeInsCo h 76 Wellington
Charles F clk (800) 500 Main h 14 Monmouth
BOSWORTH CHARLES W lawyer and referee in bankruptcy (218) 31 Elm and pres Union Trust Co 407 Main bds 4 Lincoln or Hotel Kimball—See p 146
Eva M clk ReedRealtyTrust bds (4) 27 Wilbraham rd
Frank porter rms 25 Bliss
Fred J rem to N Y city
George F emp B&M h 895 Carew
Harriett M bds 14 Monmouth
Henry H lawyer (218) 31 Elm h 54 Bowdoin
Henry W lawyer (218) 31 Elm h 4 Lincoln
Herbert E photographer (420) 317 Main h 6 Temple
Homer L h 97 Florida
Kate S wid Herbert S asst 174 State bds 51 Orleans
Lester H clk MassMutLifeInsCo h 22 Claremont
Louis V emp KAutCo h 207 Bay
Olive C bds 14 Monmouth
Ralph L draftsman SMGreenCo res Holyoke
Boszcz Michal emp FCo h 83 Parker Ind Orchd
Botares Peter emp HotelKimball rms 96 Elliot
Bothner Emil rem to Syracuse N Y
Bothum G Arthur Mrs rem to Connecticut
Ruby F tchr bds 31 Churchill
Botta Cerigo h 25 Union
Rose Mrs confectionery 25 Union h do
Vincenzo emp KibbeBrosCo h 44 Dale
Bottume Eugene S clk 244 Worthington rms do
Botzenhardt Eugene W draftsman S-D Co bds 50 Buckingham
Boucar Adolph lather h 58 Massachusetts av
Bouchard Adorius emp HFCCo bds 23 Healey av Ind Orchd
Alphonse carp h 19 Beaudry Ind Orchd
John B emp HFCCo h 219 Center Ind Orchd
Louis P painter h 36 Donald
Theophile emp HFCCo h 23 Healey av Ind Orchd
Ulysse carp h 77 Melrose
Boucher Alfred emp HFCCo h 10 Quebec Ind Orchd
Alfred C emp CVMfgCo h 184 Hampden Ind Orchd
Alfred J clk 270 Main bds 504 Plainfield
Arthur lab bds 504 Plainfield
Aurora furrier emp 149 State bds 504 Plainfield
Aurore M A steno (525) 374 Main bds 15 Bliss
Charles boarding house 90 Howard
Etienne carp bds 232 Parker Ind Orchd
Eugene N auto top mkr bds 22 Benton pl
BOUCHER EVARISTE J real estate (5) 432 Main h 86 Oak Grove av—See p 247
Felix carp h 15 Bliss
Ferdinand J emp NatEquipCo h 504 Plainfield
Francis mach h 57 Harrison av
Francis carp h 111 Union
Francois emp HFCCo h 264 Main Ind Orchd
Gedeon M carp h off 25 Jennett av bey railroad
Hector emp HFCCo h 272 Center Ind Orchd
Helene rem West
Hormisdas B emp CVMfgCo h 23 Healey av Ind Orchd
Joseph emp HMfgCo h 32 Austin
Joseph carpenter and builder 11 Willard av h do
Joseph emp StebbinsMfgCo h 39 Walter
Joseph A rem to W Spfd
Leo emp HMfgCo rms (421) 525 Main
Lillian F clk 192 State bds 422 Chestnut
Olivine M milliner rms 504 Plainfield
Paul O barber h 85 Cass
Ralph A piano tuner (5) 432 Main h 422 Chestnut
Ralph A Mrs fitter 369 Main bds 422 Chestnut
Raoul J toolmkr bds 504 Plainfield
Wallace J mach h 174 Center Ind Orchd
Bouchez Joseph emp JWS&SOCo rms 15 Congress
Boudreau Adolphe emp KAutCo bds 27 Central
Albert emp 40 Liberty h 22 Worcester av
Amy J emp FRCo bds 399 Birnie av
Andrew J driver 357 Main res Thompsonville Ct

Fine Stationery Engraving
JOHNSON'S BOOKSTORE Bookstore Building 391 Main Street

LEWANDOS CLEANSERS DYERS LAUNDERERS
SPRINGFIELD SHOP 294 Bridge Street

Boudreau
Arthur L rms 46 Main
Edouard emp 131 Worcester Ind Orchd rms do
Felant emp B&CH&TCo bds 27 Central
Frank rem to Plattsburg N Y
Henry emp KAutCo bds 27 Central
Joseph h 32 Beaudry Ind Orchd
Tillie bds 27 Central
Valentine emp KAutCo h 27 Central
Boudriault Xavier emp CVMfgCo bds 182 Hampden Ind Orchd
Boudry Alfred L h 25 Willard av
Bouf Julia Mrs rms 162 N Main
Bouffard Alphonse A draftsman h 9 Massasoit pl
Boughton Albert M compositor The Republican h 64 Johnson
Lizzie M wid Harvey T bds 19 Edgewood
Bouillard Frank emp WMfgCo h 15 Walter
Bouka Peter barber emp 429 State rms 1 Beverly c Wilbraham av
Boulais Joseph H painter and paper hanger 47 Webster h do
Boulevard The apartment house 17-23 Pecousic av
Bouley Cora D nurse bds (4) 214 N Main
Joseph E emp StRy h 10 Carew pl
Boulia Benjamin emp city h Pecousic av n Main
Bounski Charles emp HMfgCo bds 63 Monroe
Bourassa Eva housekpr 215 Main Ind Orchd
Napoleon rem to Canada
Bourbeau Albert carp h 63 Willard av
Bourdeau Alcide mach h 582 Chestnut
Matilda wid Alfred bds 60 Adams
Napoleon A h 75 Bradford
—see Bordeaux
Bourgault Alfred ice dealer 253 Main Ind Orchd h do
Marie wid Servule h 253 Main Ind Orchd
Bourgeois Cecime mason h 45 Central
Dominique emp ADStone&Co h 21 Central
Edna bds 21 Central
Eusebe H carp h 301 Orange
George emp CVMfgCo bds 283 Main Ind Orchd
Kate Mrs emp MHBarnett h 143 Essex
Philias rem to Ludlow
William emp B&CH&TCo bds 21 Central
—see Burgess
Bourke Catherine A h 87 Armory
Charles clk KAutoCo bds 751 Worthington
Ernest A emp WMfgCo bds 16 Thomas
Herman G molder h 528 N Main
John H motorman h 40 Greenacre sq
Mary G wid Patrick h 751 Worthington
Teresa C rem to Greenfield
—see Burke
Bourn Frank G clk USA h 102 Walnut

Bourn
Jessie M tchr TechHighSchool bds 102 Walnut
Nathaniel A clk 375 Main h 59 James
Philip T emp USA h 205 Boston rd
Bourne Andrew salesman h 16 Auburn
Gertrude W Mrs nurse 296 Dickinson bds do
Frederick W cashier (40) 423 Main rms 46 Hall
Bourque Andrew carp bds 29 Central
Joseph chauffeur emp WRWeiser bds 95 Chestnut
Napoleon emp KAutCo h 29 Central
Bouse Emery janitor rms 563 Main
Bousey William H emp KibbeBrosCo h 88 Norwood
Bousquet Alexis mach bds 392 Main Ind Orchd
Amedee carriagemkr emp 18 Liberty h 250 Center Ind Orchd
Arthur brakeman rms 159 Main
Arthur J clk (510) 21 Besse pl h 24 Wilcox
Emma Mrs grocer 46 Eastern av h do
Exias emp KAutCo h 11 Richelieu ct
Exias G carp h 41 Mason pl
Florence Mrs cigarmkr 32 Hampden bds 24 Wilcox
Fred rem to Ludlow
Frederick H engineer h 17 Pecousic av
Henry painter h 50 Oak
John W carp h 96 Dwight
Joseph gardener h 33 Oak
Joseph J carp h 50 James
Leonard driver bds 96 Dwight
L R George student bds 448 Hancock
Lucy T clk 345 Main res C Falls
Napoleon janitor h 136 Main Ind Orchd
Oscar fireman B&A rms 159 Main
Ovila cigarmkr bds 11 Richelieu ct
Pierre (Phaneuf&Bousquet) 445 Central h 448 Hancock
Pierre Mrs h 58 Orchard av Ind Orchd
Ubald clk 267 Main Ind Orchd bds 292 do
Victor carp h 50 James
William J emp HMfgCo h 148 Eastern av
Boussy Arthur asst foreman UMfgCo h 69 Central
Francois X emp KibbeBrosCo res W Spfd
Francois X jr painter h 48 Hamburg Glenwood
Harry emp KibbeBrosCo res W Spfd
Boutelle Annette J Mrs h 7 Spruce
Elizabeth L Mrs h 84 Sargeant
Bouthillier Julius L emp B&M bds 8 Walter
Boutin Charles G actor res inq 11 Myrtle
Joseph com trav rms 19 E Court
Lucy P wid J Henry h 11 Myrtle
Maxie L Mrs housekpr 56 High
Stanley B mech h 100 Quincy
Thomas lab bds 22 Healy av Ind Orchd

REAL LETTERS BRING BUSINESS
We produce them. The Price & Lee Co. 279 Dwight Street

S. J. CORDNER CO. OPEN DAY AND NIGHT Repair Work at Reasonable Prices GARAGE 22 Taylor St. 640 Main St. 339 Worthington St.

Boutot Octave F emp WMfgCo h 14 Clayton
Boutwell Harris M chauffeur bds 96 Dartmouth
Bouvia Minnie Mrs bds 8 Ringgold
  William F baker bds 8 Ringgold
Bouvier Adelard lather h 14 Mason
  George J mach h 93 Oak
  Joseph teamster h 20 Beaudry Ind Orchd
  Napoleon emp HMfgCo h 97 Oak
  —see Beauvais
Bowden Edwin J rem to Vermont
  Henry M prof AmIntCol and editor Immigration h 102 Florida
  Irving F pianist h 7 Winthrop
  M Josephine music tchr bds 102 Florida
Bowdoin Elizabeth S wid John A h 80 Fairfield
  Lizzie A bds 80 Fairfield
Bowdy Jennie Mrs h 15 Congress
Bowen Alice M h 437 Central
  Anna S widow Frank B h Pasco rd n B&A Ind Orchd
  Anna S Mrs tchr bds 86 Woodside ter
  Arthur L teller SpfdNatBank h 444 Central
  Charles F bds 177 Marion
  Daniel A clk WMfgCo rms 117 Main
  Daniel J emp SETCo bds 310 Central
  Effie M wid Lorenzo h 131 Wilbraham av
  Elizabeth clk FCo bds 318 Main Ind Orchd
  Elizabeth S bds 310 Central
  Frank E bds 30 Marshall pl
  George E fireman 983 Main h 76 Marble
  Hannah B wid Walter E housekpr 47 Bradford
  Harry W (Chapin&Co) (212) 310 Main h 124 Yale
  Henry W emp 540 Main h 71 Park
  Herbert F emp USA h 124 Congress
  Hugh F emp Beach&Kane h 43 Union
  James E emp 542 Main h 1198 North
  James L pension agent (214) 21 Besse pl and sealer of weights and measures and coal inspector office (9) Administration bdg h 71 Greene
  Joseph R barber h 172 Carew
  Julia J bds 382 Chestnut
  Margaret F waitress rms 61 Huntington
  Martin L hoseman Squad B rms 310 Central
  Mary wid Charles h 318 Main Ind Orchd
  Mary E bds 310 Central
  M Gertrude rem to N Y city
  Nellie steno BakerExtractCo bds 43 Union
  Orrin A emp HMfgCo h 90 Governor
  Roxanna L Mrs bds 55 Chestnut
  T Edward bartdr 173 Chestnut h 310 Central

  Thomas J elect emp 44 E Court res C Falls
  Walter S bds Pasco rd n B&A Ind Orchd
Bowens Bruce T physician 21 Hancock rms do
Bower Charles R emp Smith&Wesson h 16 Revere
  Joseph emp CBWireWks h 36 Mooreland av
  Minnie L h 59 N Main
  Nellie Mrs nurse rms 11 Wilcox
Bowern William A organist Grace M E Church music teacher (11) 486 Main rms do
Bowers Charles D com trav h 366 Union
  Cynthia M Mrs bds 471 Chestnut
  David B clk 20 Harrison av rms 166 State
  Edward J rem to Longmeadow
  Frederick J h 542 Union
  Freeman A clk 172 Lyman bds 86 Armory
  Grace H tchr bds 33 Mountainview
  Joseph J tester HMfgCo h 15 Winchester
  Nellie S wid Sidney h 86 Armory
  Richard emp USA bds 15 Monroe
Bowie Charles emp HMfgCo bds 344 King
  Robert J steamfitter h 84 Keith
  Sarah J Mrs milliner 308½ Belmont av h 84 Keith
Bowker Harry A mech h 261 Oakland
  John flagman B&M h 184 Carew
Bowland John reporter SpfdUnion bds 654 Union
Bowler Daniel fireman USA h 372 Franklin
  Elizabeth G bkkpr 36 Lyman bds 157 Massasoit
  Elizabeth H bkkpr JohnAMurphy Co bds 328 Eastern av
  Honora wid John h 328 Eastern av
  James emp B&A bds 825 North
  James lab h 77 Franklin
  James F emp B&CH&TCo h 336 Eastern av
  James L real estate h 84 Massasoit
  John F h 210 Pine
  John J cigarmkr MHBarnett bds 328 Eastern av
  Josie C wid Rev John A h 176 College
  Katherine A bds 157 Massasoit
  Margaret rem to Chicopee
  Margaret wid Richard bds 157 Massasoit
  Marion asst city library bds 176 College
  Martin mach bds 83 Norwood
  Mary bds 38 Maple
  Mary bds 44 Butler
  Mary A h 3 Beacon
  Maurice emp city h 70 Butler
  Michael papermkr h 157 Massasoit
  Patrick emp B&M h 44 Butler
  Patrick jr emp CBWireWks bds 44 Butler
Bowles Alma tchr bds 12 King
  Caleb W gen mgr 291 Main h 28 Dorchester

A WANT CONCEIVED AND RELIEVED IS A WANT THAT'S ADVERTISED IN THE UNION

Poole Dry Goods Company *Underwear and Shoes*
Successor to W. D. Kinsman Co. Main, Corner Bridge

Bowles
Charles A (Dexter&Bowles) (303) 317 Main h 81 Mulberry
Henry L restaurant 291 Main office (224-228) 293 Bridge bds The Worthy
Philip driver rms (6) 73 Main
Samuel pres and treas The Republican Co 381 Main h Crescent Hill
—see Bolles
Bowman Almira T wid Isaac bds 74 Jefferson av
Charles G bds 136 Oakland
Eva wid James bds 77 Girard av
Frank G emp USA h 52 Ranney
Frederick H shipping clk G&BMfg Co h (4) 86 Armory
George W (Bowman & O'Neil) 16 Bliss h 83 Elm
Hattie Mrs laundress rms 16 Hubbard av
Henry H pres Spfd Nat Bank 323 Main h 41 Mulberry
Henry N emp SpfdUnion h 74 Jefferson av
Herbert E carpenter and builder 513 Bay h do
Jennie E bds 85 Westford av
Mary F wid John H bds 19 Bedford Road
William G printer h 140½ Main Ind Orchd
William Guthrie emp USA h 82 Monmouth
Willis P grocer 35 Pleasant h 22 do
BOWMAN & O'NEIL (George W Bowman, Joseph B O'Neil) electrical contractors 16 Bliss—See p 89
—see Boman
Bowne Bertha emp SpfdHospital bds do
Edith S bds 121 Northampton av
Jacob T librarian and prof Int YMCACollege h 121 Northampton av
John H pattermkr h 71 College
Box William H mason h 117 Alden
Boyce Anne wid Eugene H h 38 Bryant
Arthur draftsman bds 60 Dresden
Bernard U driver h 21 Broad
Edna M bds 43 Granville
Eugene emp SP&BCo bds 340 Dickinson
Eva C clk 406 Main bds 340 Dickinson
Geraldine student bds 340 Dickinson
Gertrude bds 117 Sherman
Harvey agt 61 Franklin h 340 Dickinson
Helen D wid William h 60 Dresden
James H foreman chemical dept HP&CCo h 38 Mason
Louise E bkkpr 546 Main bds 21 Broad
Margaret B clk 345 Main bds 340 Dickinson
Mary wid John h 136 Greenwood
Michael P emp KAutCo h 252 Tyler
William lab h 43 Granville
Boyd Emma R wid Edgar B h 28 Keith
Ernest emp B&M rms 105 Main
Hilda M supt WessonMemorial Hospital 140 High h do

Boyd
James P clk 10 Broadway bds 33 Mattoon
James V W physician and state insp health 24 Oxford h do
Joseph polisher h 18 Waverly
Sarah J wid James bds 24 Oxford
Thomas bds 146 Bay
Boyden Charles A clk MassMutLifeIns Co bds 133 Carew
Fred W machinery dealer 28 Marble h do
Henry L clk 172 Lyman bds 28 Marble
Varnum T condr StRy h 133 Carew
Boyer Edward L rem to Palmer
George J h (14) 16 Patton
Henry B emp Smith&Wesson bds 29 Thomas
Joseph A plumber h 41 Collins
Joseph N insp USA h 27 Rutledge av
Joseph N jr physician (3) 577½ Main h 104 Ft Pleasant av
Joseph N Mrs organist St Joseph's R C Church h 66 Belmont av
Louis A bds 66 Belmont av
Mae L Mrs h 168 N Main
Moise L emp Smith&Wesson h 29 Thomas
Peter bds 29 Thomas
Philip plumber h 172 Center Ind Orchd
Rose Mrs h 43 Park
Theodore J teamster h 28 Alfred
Warren L pres and treas BTCo 119 Liberty rms 108 Main
Boyington Charles M insp USA h 145 Sherman
Grover emp HMfgCo bds 48 Catharine
Mary A T wid Lewis D h 65 Walnut
—see Boynton
Boylan James F engineer 168 Bridge h 66 do
Boyland Daniel F letter carrier bds 277 Central
Boyle Anne M bds 21 Prince
Catherine M housekpr 21 Prince
Edward C com trav bds 21 Prince
Elizabeth noveltywkr rms 83 Bliss
Elizabeth G steno S-DCo bds 37 Pine
Francis T clk HighlandStaPO bds 21 Prince
Henry C toolmkr h 29 Hobson
Irving C clk 372 Belmont av bds 37 Pine
James H (James H and John V Boyle) (213) 318 Main bds 633 Belmont av
BOYLE JAMES H & JOHN V real estate (212-213) 318 Main—See p.231
James T emp HHuck h 37 Pine
Jessie housekpr 73 Market
John Henry chief insp Police Dept bds 633 Belmont av
John J letter carrier h 123 Lebanon
John L driver h 28 Randall av
John P steampipe insulator h 89 Acushnet av
John V (James H & John V Boyle) (213) 318 Main bds 633 Belmont av

CENTRAL Storage Warehouse
FORWARDERS of Household Goods to all Western Points at Reduced Rates. : : : : Office, 315 BRIDGE STREET

REAL LETTERS BRING BUSINESS
We produce them. The Price & Lee Co. 279 Dwight Street

Boyle
Katherine M housekpr 21 Prince
Linna M private sec NEAuditCo (512) 15 Elm bds 37 Pine
Matilda emp BSCorsetCo rms 97 Summer
Nellie noveltywkr rms 83 Bliss
Thomas G clk HMfgCo bds 89 Acushnet av
William F insp bds 16 Prince
William P com trav G&BMfgCo h 16 Prince
Boylston John W com trav 20 Harrison av res Boston
The apartment house 74 Boylston
Boynton Alice Mrs h 187 St James circle
Catherine E Mrs h 88 Spring
Earl D student bds 135 King
Elsie C steno MassSawWks bds 15 Warriner av
George A emp HMfgCo h 241 College
George U emp NNeedleCo h 37 Governor
Guy E prop Springfield Bottling Co 56 Harrison av h 5 Oak
Isabel Mrs bds 11 State st ct
Walter E emp HMfgCo h 135 King
Walter I dentist (411) 310 Main h 73 Dartmouth
—see Boyington
Boys Club Chestnut c Ferry
Bozenhard Adolph baker 421 Plainfield h 427 do
Christopher rem to W Spfd
Frank A emp WMfgCo h 35 Demond
Otto C emp BMCo h 427 Plainfield
Bozian Charles grocer 448 N Main h do
Jacob grocer 104 Cleveland h do
Leon mech bds 313 Birnie av
Brabrook Charles P fireman h 58 Queen
Bracci Luigi shoemaker 167 Union h do
Pietro lab bds 38½ Franklin
Umberto lab h 38½ Franklin
Brace Dorothy M bkkpr 38 Harrison av bds 757 Main
Edward C emp USA h 757 Main
Frederick D lab h 591 North
John J bds 34 Charter
Bracken Ellen E bds 115 Greene
Esther housekpr 115 Greene
George E emp USA bds 115 Greene
Harriet J bkkpr 121 Lyman bds 115 Greene
John emp UMfgCo h (3) 268 Walnut
Maria bds 115 Greene
Nathan D jr emp USA bds 115 Greene
William emp 23 Hampden h 677 Carew
William J emp USA bds 115 Greene
BRACKETT ALBION M chiropodist (405) 389 Main h 18 Forest Park av—See p 59
Guy W salesman 130 Lyman h 598 Belmont av
Paul B asst mgr TheWorthy h 932 State
Thomas emp StRy rms 73 Patton
Brackley Ethel Mrs cashier 350 Main h 129 William
Brackman Anna A steno (336) 31 Elm res Holyoke

Bradbury
Bradbury Clara G wid William F h 107 Spring
Freeman S mgr 616½ Main rms 32 Holyoke
Laura L bds 107 Spring
Braden Joseph emp city h 750 Main
Bradford Augustus W h 25 Winthrop
Edmund V salesman 43 Worthington h 19 Warner
Edward S v pres Union Trust Co 407 Main bds Hotel Kimball
Edward S jr treas Massachusetts Saw Works Rowland opp Fisk av h 359 State
Elizabeth H bds 359 State
George C clk MassMutLifeInsCo res W Spfd
George clk bds 133 Massachusetts av
Lottie J tel opr UELCo bds 31 Rutledge av
Mabel L tchr bds 6 Warriner av
Mary L bds 359 State
Samuel emp GGEmery Allen bds do
Stanley E clk 307 Main res W Spfd
The apartment house 75 Bradford
Wallace clk 260 Main bds 133 Massachusetts av
Bradley Adoniram far h Bay n Berkshire av
Arthur H janitor h 34 Salem
Arthur L h 25 Malden
Cecil E emp StRy power house h Burghart
Charles emp HotelKimball rms 85 Spring
Chauncey far h Boston rd opp Seymour av
Edwin D elect bds 143 Wilbraham av
Ellen M wid Milton h 515 State
George C carp h 143 Wilbraham av
George F h 76 Armory
George W emp B&A h 132 Washburn
Harry L treas Springfield Safe Deposit & Trust Co 500 Main res Westfield
Helen bds 44 Abbe av
Henry H foreman FCo h 9 Calhoun
James F emp FRCo h 24 Birnie av
J Edwin drug clk 410 Main rms 34 Salem
John F bds 510 Armory
Judson far h off Boston rd bey Gresham
Laura S tchr bds Bay n Berkshire av
Leon W clk 35 State bds 51 Mountainview
Mae F clk 384 Main bds Chicopee rd bey Liberty
Michael J emp B&B h 44 Abbe av
Michael J smith helper h Chicopee rd bey Liberty
BRADLEY MILTON CO lithographers Cross n Willow—See p 156
Raymond G printer bds 143 Wilbraham av
Rena E clk office City collector bds 17 Spruce
Sheldon clk SF&MInsCo h 51 Mountainview
Sidney L emp StRy power house bds Burghart

China For Painting
JOHNSON'S BOOKSTORE Bookstore Building 391 Main Street

LEWANDOS We Cleanse or Dye Clothing of all Kinds
294 BRIDGE STREET

radley
Thomas W ironwkr h 24 Birnie av
Wallace H asst treas and mgr S Gas Light Co 35 State h 51 Mountainview
Walter A emp Smith&Wesson h 17 Spruce
Warner W ladderman H&LNo3 res inq do
Whitney L clk MassMutLifeInsCo bds 51 Mountainview
William rem to Boston
William J h 510 Armory
radshaw John J mech h 7 Piney pl
Sophia steno Quality Saw and Tool Works res C Falls
Walter emp HMfgCo rms 56 Eastern av
radstreet Co The mercantile agency Franklin A Latimer supt (503) 310 Main
Edna clk 369 Main bds 33 Salem
radt Arthur E rem to Connecticut
Laura seamstress emp 140 High rms do
radway Clarence A h Round Hill
Clarence E policeman h 579 Dickinson
Earl W clk bds 62 Avon pl
Edward C emp B&M h 81 Orleans
Foster H salesman 117 State bds 62 Avon pl
Franklin M emp Smith&Wesson h 7 Winthrop
Harry M chauffeur h 403 Orange
Irvin C salesman 152 Lyman h 45 Beech
Jennie E wid William H dressmaker 62 Avon pl h do
Leon moving picture opr 231 Main h (1) 38½ Harrison av
Mase L student bds 62 Avon pl
Menzies R paperhanger (1) 38½ Harrison av h do
Sybil h 39 Park
Walter C carp h 934 Berkshire av Ind Orchd
Brady Adelia C forewoman MEnvCo Div rms 44 Vernon
Annie bds 448 N Main
Augustus J mason bds 154 Orange
Augustus J jr mason bds 154 Orange
Bernard F warehouse supt BSS&W Co rms 55 Spring
Catherine Mrs emp 439 Main bds 49 Fremont
Catherine G wid John J floor mgr 384 Main h 38 Armory
Edith M steno BBNoteCo res Ludlow
Elizabeth emp LMMeyer&Co bds 184 Maple
Elizabeth Mrs clk 399 Main bds 23 Pearl st pl
Elizabeth A housekpr off Long Hill opp Spruceland av
Henry J house and office cleaning 378 Union h do
Henry T poolroom 10 Colton h do
James B clk B&A h 23 Pearl st pl
John J Rev C M h off Long Hill opp Spruceland av
John L mgr 267 Plainfield bds 246 Central
Joseph W engineer h 59 Bancroft

Brady
Mary Mrs rms 83 Elliot
Mary A clk 345 Main bds 75 Shamrock
Thomas H painter bds 448 N Main
William H carpenter and real estate 85 Acushnet av h do
William J bds 49 Fremont
William L student bds 85 Acushnet av
Bragdon Hazel B nurse SpfdHospital bds do
BRAGG BENJAMIN L real estate and insurance (6) 432 Main h 79 Mapledell—See p 238
Benjamin L jr mgr collection dept UnionTrustCo bds 88 Oak Grove av
Charles C mach bds 84 Spring
Charles S motorman h 42 Grosvenor
Edward P foreman MBCo res W Spfd
Frederick A dentist 917 State h 54 Oak Grove av
Henry Thomas emp SRCarlisle h 11 Summer
James S driver h 38 Charter
Samuel driver bds 38 Charter
Thomas emp 112 Summer bds 11 do
Will T h 37 Johnson
William H motorman h 42 Grosvenor
Brague Edna Cora steno bds 9 Greenwood
Braham Michael molder h 46 Alfred
Braheny—see Brehney
Braica Emidio gardener h 22 Mechanic
Lena clk 340 Main bds 22 Mechanic
Luigi lab h 42 Porter av
Vincenzo lab h 10 William
Braile John A shoemaker 439 Chestnut h 37 Butler
Brainard Abner R h 39 Ingersoll Grove
Elizabeth H steno emp 11 Water res Thompsonville Ct
Hartwell H clk 52 Main h 262 Carew
Horatio H emp USA h 39 Lafayette
Norman A (CharlesEStickney&Co) (220) 374 Main h (E) 10 Chestnut
Raymond C clk 164 Dwight bds 18 Lyndale
Brainerd Chauncey A carp h 154 King
Chauncey A Mrs music tchr h 154 King
Ogden T emp 35 Howard h 72 Court
Braitling Arthur W foreman S-DCo bds 161 Main
Brakey Eliza M wid Joseph M bds 12 Goodrich
Braley Allison S h 16 Melrose
Willis G rms 15 Orleans
Braman Arthur E com trav Thacker-CraigPaperCo res Longmeadow
James A foreman PackageMachineryCo h 14 Brightwood av
Willard S emp 43 Lyman h 91 White
Bramble Harriet S Mrs bds 83 Florence
Minnie S emp MBCo h 83 Florence
Brambley Eugene W cable tester NE Tel&TelCo bds 157 Dickinson
Bramley Albert H rem to PhiladelphiaPa

EXAMINE THE HOUSE DIRECTORY
It lists every householder by street and number

S. J. CORDNER CO. PREST-O-LITE GAS TANKS CONSTANTLY ON HAND 22 Taylor St. 640 Main St. 339 Worthington St.

Bramley
James mach h 105 Alden
J Edward mach bds 105 Alden
Brams Louis J com trav h 60 Pearl
Branagan Annie G canvasser rms 109 High
Branch Robert lab h 100 Greenwood
Branconnier John emp CVMfgCo h 268 Worcester Ind Orchd
Brand F Tracy teller Spfd Inst for Sav res Longmeadow
John mach bds 267 Tyler
John W B treas Spfd Inst for Sav h 310 Pine
Brandhurst Charles cigarmkr rms 38 Main
Harry cigarmkr h 21 Patton
Henry H cigar mfr 13 Lyman bds 21 Patton
Brandt Fred rem to N Y city
Gladys emp BakerExtractCo bds 55 Central
Gustave A Mrs emp KibbeBrosCo h 55 Central
Braney William R condr B&M h 55 Portland
Brannigan Sadie steno (5) 381 Main bds 38 Maple
Branning Gilbert W h 89 Bay
Brasaemle G Ralph student rms 74 Temple
Brasch Rosie Mrs cigarmkr 32 Hampden res W Spfd
Brasky Israel painter h 118 Greenwood
Simon peddler h 99 Greenwood
Brasor Dorothea steno bds 33 Carew
Brass Clifford H h 226 Allen
Brassard Edward emp PotterKnittingCo bds 70 York
Joseph carp h 26 Willard av
Joseph h 187 St James circle
Joseph Mrs janitress h 187 St James circle
Louis H driver h 5 Greenwood
Brault Albert plumber bds 24 York
Blanche steno 75 Temple bds 24 York
Eva steno bds 24 York
Lawrence carp h 24 York
—see Breault
Braun Albertina wid Karl bds 93 Grover
Esther Mrs bds 30 Huntington
Brawsay Julia wid Julius bds 47 Mason
Bray Emerson L salesman 109 Lyman bds 108 Dartmouth
Ernest W clk 63 Fort bds 38 Chase av
Evelyn T condr NYNH&H h 43 Pineywoods av
J Leslie clk FMWBCo bds 38 Chase av
Mary J Mrs h 164 St James av
Thomas A (SpringfieldAwningCo) 225 Worthington res Holyoke
William J mgr Light Publishing Co Inc 63 Fort h 38 Chase av
Brayer Delina rem to Brattleboro Vt
Brayman Louis F emp 267 Plainfield h 25 Newland
Brayshaw Angeline M wid William V housekpr 74 Bond
Brayton Albert T condr StRy h 16 Carew pl
Annie Mrs h 82 Broad

Brayton
Edward train announcer Union depot h 44 Margaret
Estelle bds 82 Broad
Henry A painter h 61 Central
Brazeil James A letter carrier Chicopee h 71 Spring
Thomas bds r 789 Main
Brazier Thomas P sign painter h 61 Silver Glenwood
Brazilay Samuel emp MHBarnett rms 825 North
Brazile Harry lab rms 58B Vernon
Breakey George M expressman 43 Berkeley h 45 do
Brear Joseph barber rms 81 Bliss
Brearley John clk MassMutLifeInsCo h 553 Union
Breault Joseph J carp h 41 Los Angeles av Glenwood
Teresa steno 25 Fort bds 41 Los Angeles av Glenwood
—see Brault
Breck Charles G clk 472 Main res Longmeadow
BRECK CHEMICAL CO THE toilet goods mfrs (517) 31 Elm—See p 112
Helen C wid Theodore F h RoundHill
James H pres and treas Breck Rubber Co 472 Main res Longmeadow
BRECK JOHN H hair specialist manicuring etc (515) 31 Elm h 49 Acushnet av—See p 112
BRECK JOHN H INSTITUTE THE school of Trichology (517) 31 Elm—See p 112
BRECK MARTIN B automobile tires 472 Main h 138 Catharine—See p 257
Patrick H emp HFCCo h 12 Hampden Ind Orchd
BRECK RUBBER CO INC rubber goods 472 Main—See p 257
Stephen emp 141 Chestnut res C Falls
Breckett Guy H salesman 130 Lyman bds 598 Belmont av
Brecknell Matilda Mrs bds 471 Chestnut
"BRECKWOOD" Seymour & Pheland owners and developers (511) 293 Bridge—See p 234
Breen Daniel painter h 10 Pine
James painter bds 10 Pine
Roswell P painter bds 10 Pine
Walter painter bds 10 Pine
William J electrotyper PPubCo rms 34 Mattoon
Bregali Pompe mason h 64 Manhattan
Breglio John B (PABreglio&Co) Dwight c Worthington h 26 Portland
Lorenzo emp KibbeBrosCo h 61 Mill
Luigi A clk 345 Dwight h 11 Birnie av
Pasquale A (P A Breglio&Co) c Dwight and Worthington h 52 Bliss
BREGLIO P A & CO (Pasquale A and John B Breglio) saloon and restaurant 319–323 Worthington liquor dealers and bottlers 341–359 Dwight—See p 150 and 250

THE CONCEDED AUTHORITY ON ALL SPORTING EVENTS IS **THE UNION**

Poole Dry Goods Company Successor to W. D. Kinsman Co. Main, Corner Bridge *Men's Furnishings*

Breglio
Vincenzo lab h 105 Howard
Bregoli Lorenzo emp KibbeBrosCo h 61 Miller
Brehm Anna wid Frank h 62 Union
Anna T boxmkr bds 62 Union
George F emp UBCo bds 43 Loring
Brehney Henry h 80 Bowles
Katherine wid James bds 54 Webster
—see Braheny
Breitwiser Frederick bricklayer bds 26 Mechanic
Breitzke Gertrude E tchr bds 41 High
Bremmer George W engineer h Boston rd n Five Mile Pond
Harry R clk KAutoCo bds Boston rd n Five Mile Pond
Bremner James emp HMfgCo h 173 Wilbraham av
Brendt May A emp KibbeBrosCo bds 57 Central
Brennan Albert D clk FRCo rms 27 Bradford
Alex emp 253 Bridge h 672 Main
Annie A Mrs h 113 Essex
Annie C tel opr NETel&TelCo bds 62 Montmorenci
Annie M emp WmCarterCo bds 104 Marble
Catharine E tel opr NETel&TelCo depot bds 490 Hancock
Catherine wid Daniel P h 164 Pendleton av
Catherine wid William h 288 Ferry
Catherine M emp HampdenKnittingCo bds 104 Marble
Catherine T bds 24 Olive
Christopher J foreman SProvCo h 62 Montmorenci
Edward porter 392 Main res Holyoke
Edward J emp PPaperCo bds 26 John
Francis J bkkpr 222 Chestnut rms 76 Spring
Frank clk 392 Main res Holyoke
Frederick bkkpr rms 76 Spring
BRENNAN FREDERICK W undertaker 15 Clinton rms do—See p 269
George F lab h 38 Osgood
Grace M tel opr NETel&TelCo bds 490 Hancock
James bds 104 Marble
James molder h 32 Johnson Ind Orchd
James ironwkr bds 288 Ferry
James E clk 298 Bridge bds 164 Pendleton av
James J prop Spfd and Northampton Express 315 Bridge res Holyoke
James J (Cooley&Brennan) 26 Lexington av h 48 Grover
James P insp h 377 Walnut
John F lieut Hose Co No 11 600 Plainfield h 23 Clyde
John J bds 104 Marble.
John J bkkpr Holyoke h 5 Mattoon
Joseph emp USA bds 80 Bradford
J P & Co Harry C Brown mgr clothing cloaks suits and milliners 68–72 Worthington
Julia A cashier 380 Main bds 113 Essex

Brennan
Katherine emp WmCarterCo bds 104 Marble
Katherine T tchr rms 336 Central
Madeline clk 392 Main bds 30 Sumner av
Margaret F tchr bds 18 Everett
Mary E clk to supt of schools bds 15 Prince
Matthew James emp MEnvCoDiv h 268 Central
Michael J mason builder 38 Vinton h do
Michael J h 80 Bradford
Nellie Mrs h 490 Hancock
BRENNAN N E & CO (Nicholas E Brennan) plumbers and gasfitters 32 E Court—See p 214
Nicholas E (NEBrennan&Co) 32 E Court h 15 Prince
Patrick lab h 164 Pendleton av
William hod carrier bds 164 Pendleton av
William E mach h 24 Olive
Brenner Gustave emp HighlandBrewery h 60 Cortland
Katherine clk 392 Main bds 60 Cortland
Mary R Mrs emp BSCorsetCo h 155 Spring
William F emp FABassetteCo h 155 Spring
Bresette George A mach bds 204 Pendleton av
Ira clk 162½ Chestnut bds 204 Pendleton av
Joseph H Mrs h 204 Pendleton av
Breskin Nathan carp h 967 North
Bresky Benny bds 124 Lowell
Morris h 7 Douglas
Simon peddler h 99 Greenwood
Breslin Edward T field engineer NETel&TelCo h 23 Rochelle
Bresnahan Anna clk S-DCo E Spfd bds 32 Wendell av
Cornelius blksmith h 1136 North
Ellen bds 47 Commonwealth av
Helen emp PPubCo bds 32 Wendell av
James F pressman SpfdUnion bds 49 Ringgold
James F saloon 18 Market h 30 Myrtle
Julia waitress Cooley'sHotel bds do
Margaret bds 58 Portland
Mary cigarmkr 32 Hampden bds 1136 North
Mary Mrs cigarmkr emp 32 Hampden h 111 Summer
Michael lab h 49 Ringgold
Michael E pressman SpfdUnion bds 49 Ringgold
Michael J saloon 734 Main h 47 Commonwealth av
Patrick emp B&M h 32 Wendell av
Patrick lab bds 149 Cass
Patrick J emp NelsonTheatre bds 1136 North
Patrick T pressman SpfdUnion bds 49 Ringgold
Thomas clk 328 Main bds 111 Summer
William Mrs h 111 Summer
Bresnan James H emp MEnvCoDiv h 20½ Everett

EXPERIENCED and RELIABLE Men for Packing HOUSEHOLD EFFECTS : : : : Office, 315 BRIDGE STREET **CENTRAL Storage Warehouse**

Know the address but not the name?
The NEW *House Directory* will give it to you.

Bresnan
—see Brosnan
Bressanham Edwin rem to Holyoke
Bressen August emp StRy rms 38 Carew
Emil emp CVMfgCo h 170 Franklin Ind Orchd
Breton Theophile mech h 82 Norwood
Bretta Tomaso emp KibbeBrosCo h 202 Spring
Breveglieri Antonio lab h 104 Eastern av
Armand emp SGLCo bds 104 Eastern av
Luigi emp JAMurphyCo bds 104 Eastern av
Raffaele lab h 36 Central
Breves Mary C wid Herman emp 25 Thompson bds do
Brewer Allen S foreman NNeedleCo res Holyoke
Blanche B steno (16) 307 Main rms 10 Myrtle ter
Building 119-125 State
Dorothy Frances bkkpr 621 Main res Chicopee
E Louise buyer 340 Main bds 86 Pearl
F Herbert emp Smith&Wesson h 47 Crystal av
Fred S bkkpr 142 Lyman h 30 Grenada ter
Gilbert E emp WMfgCo h 48 Keith
BREWER H & J CO wholesale pharmacists 404 Dwight—See p 83
BREWER H & J CO Frank S Stone purchaser retail dept 463 Main —See p 83
Oscar C sexton StPaul'sChurch h 31 Spruce
Roland L emp USA h 116 Princeton
William D signalman B&A h 93 Cleveland
Brewer's Block Dwight c Taylor
Brewster Carol W tchr 182 Central rms do
Edith rms 135 Spring
Elisha H lawyer (Ellis Brewster & Ellis) (709) 500 Main h 52 Florentine Gardens
Henry M ins agt (23) 25 Harrison av h 90 Westminster
Howard C foreman RiceValentine Co h 226 Fort Pleasant av
Joseph H (Brewster&Cunningham) 187 Chestnut h 23 Prince
Kingman lawyer (325) 374 Main h 44 Lafayette
Lattimer W com trav rms 127 Spring
Virginia Mrs bds 229 Rimmon av
William A driver h 154 Hancock
BREWSTER & CUNNINGHAM Joseph H Brewster and William A Cunningham) plumbers and heating contractors 187 Chestnut—See p 212
Breyer Christiana wid Carl bds 129 Woodmont
Breyman Lewis F driver h 270 Plainfield
Brice Robert J piano tuner emp 170 State h 405 Central
Brick Edward G salesman h 67 Fort Pleasant av
Harry W rem to Brooklyn N Y
Brickett John C pres and treas The Flint & Brickett Co 439 Main res W Spfd

Bridge
Bridge Alice M asst city library res Haz
ardville Ct
Annie wid Joseph O h 110 Greene
Elmer emp SP&BCo bds 78 Verno
G Bennett clk 325 Belmont av h 11
Marengo Park
Joseph M salesman 346 Main bd
110 Greene
Lucius L consulting engineer h 45
Sumner av
Margaret Mrs bds 862 Worthingto
Mary C bds 110 Greene
Stanley F bds 114 Dickinson
Bridgeman Lyman K foreman 16
Dwight h (19) 6 Waverly
Bridges Henry J condr StRy rms 6
John
BRIDGMAN DONALD W gen'l ag
Conn Mutual Life Ins Co (300
293 Bridge rms 15 Temple—
See p 129
Gladys steno bds 108 Massachu
setts av
Harry S cost mgr BSCorsetCo h 1
Berkeley
Herbert R receiving teller Unio
TrustCo res Chicopee
Marion L clk KAutCo bds 10
Massachusetts av
Richard C salesman 226 Main h 10
Massachusetts av
Brier Beatrice M steno FrederickAKem
inc bds 52 Pearl
Mary wid Smith h 52 Pearl
May L tel opr NETel&TelCo bd
52 Pearl
Briere Alfred A cabinetmkr emp 35
Main h 52 Lowell
Dorothy tel opr 440 Main bds 5
Lowell
Brierly Hattie F wid Albert H h 5
Buckingham
James A pres and clk The Re
Estate Mortgage Loan Co (314
264 Main res Holyoke
Ralph E student bds 59 Bucking
ham
Briggs Elizabeth S wid Christopher bd
236 Oakland
Francis E rem to S Deerfield
Frank L Rev pastor Evangelica
Church h 87 Berkshire In
Orchd
George rem to W Spfd
George D rem to Philadelphia Pa
Harold S rem to S Deerfield
Harriet B clk 387 Main rms 32 Bess
pl
Harry brakeman h 6 Lincoln
Herbert E engineer h 10 Sanford
Julia W wid Charles L h 87 Garfiel
Lyle mason rms 76 Spring
Lyman P com trav h 131 Florida
Marjorie A bds 131 Florida
Mary Mrs milliner emp 440 Mai
bds 6 Lincoln
Myron chauffeur bds 72 Linden
Sally L bds 131 Florida
Winifred clk bds 1089 Worthingto
Brigham Cheney emp 567 Main rms 56
do
BRIGHAM D H & CO (TheBrigha
CoInc) cloaks suits furs an
millinery 399 Main—See p 67

Tennis and Base Ball Goods
JOHNSON'S BOOKSTORE Bookstore Building 391 Main Stree

LEWANDOS Send Anything to be Cleansed or Dyed to TWO NINETY-FOUR BRIDGE STREET

Brigham
Elizabeth wid Edwin h 16 Lexington
Emma A Mrs bds 408 Plainfield
Frank L pres The Brigham Co 399 Main bds The Worthy
Fred C physician 192 Walnut h do
Fred C supt MEnvCoDiv h 132 Firglade av
Fred W mach bds 16 Lexington
George S buyer 392 Main h 344 St James av
Grace E bkkpr WmCarterCo bds 16 Lexington
James J com trav bds 341 Chestnut
Joseph W draftsman G&BMfgCo bds 32 Myrtle
Ralph E rem to Worcester
Viola J clk 499 Main bds 16 Lexington
Brigham's Block 397-401 Main
Brighenti Bana lab h 17 Loring
Ernesto hod carrier h 34 Lombard
Frank Mrs h 19 Loring
Giovanni h 266 Water
Linda B emp WmCarterCo bds 19 Loring
Bright Wellington I decorator 29 Bloomfield h do
Brighton The apartment house 313 Birnie av
Brightwood Hospital Dr John M Claffy prop 318 N Main
Motor Mfg Co automobile mfrs 168 Birnie av
School Plainfield c Abbe av
BRIGHTWOOD WOOD WORKS N E Russell prop contractors and dealers in all kinds of wood work 300 Birnie av—See p 166
Brill Jennie I bkkpr MurdoughBros res C Falls
Brink Howard emp CVMfgCo h 37 Worcester Ind Orchd
John E corporal USArmy bds barracks Armory sq
Brinker Robert F salesman Buchholz SignCo res inq do
BRINKERHOFF FRANK C real estate and insurance (31) 307 Main res W Spfd—See p 240
Brinkman Christopher H cigarmkr MH Barnett h 298 Orange
Brinley Thomas emp S-DCo rms 467 Page boulevard
Brinn Sarah R wid John bds 50 Cypress
Brinson Edith emp 139 Bowles bds 23 Girard av
Harry T emp HMfgCo h 242 College
Herbert G asst bkkpr 850 State bds 23 Girard av
John B engineer 850 State h 23 Girard av
Miriam M clk BPaperCo bds 23 Girard av
Briotto Andro lab h 468 Worthington
BRISK SAMUEL prop Feiner Chemical Mfg Co and real estate 238 Mill h do—See p 195
Brissette Edouard emp HFCCo h 12 Clermont Ind Orchd
Joseph emp HFCCo h 278 Center Ind Orchd
Bristol Andrew M emp CBWireWks h 33 Cleveland

Bristol
Carl B rem to Cortland N Y
Charles W mach bds 29 Massasoit
Claude C chef bds 280 Sumner av
Frank clk 377 Main rms 19 Wason av
Ida L Mrs bds 29 Massasoit
James P lab h 17 Franklin
Joseph P clk 140 Main bds 71 Vine
BRISTOL LUNCH (WilliamABristol) restaurant 229 Main—See p 249
BRISTOL WILLIAM A (Bristol Lunch) 229 Main h 280 Sumner av—See p 249
Brittain Edward W W emp CBWireWks h 22 Barber
Edward W W jr emp CBWireWks bds 22 Barber
William H emp JohnHeald h 62 Alden
William W emp HMfgCo h 149 King
Britton Anna M clk bds 46 Melrose
Bartholomew mason h 46 Melrose
Cecil E clk bds 46 Melrose
Herbert R Mrs h 336 Central
John mason bds 46 Melrose
Josiah H cigarmkr h 32 Holyoke
Mildred M housekpr 714 State
Roland L rem to Worcester
William J emp USA bds 46 Melrose
William M emp UELCo h 149 Cambridge
Broad Charles clk bds 93 Acushnet av
Esther clk 500 Main bds 93 Acushnet av
Isaac h 93 Acushnet av
Morris tailor bds 93 Acushnet av
Rhea clk 500 Main bds 93 Acushnet av
Broadbent Benjamin J rms 46 Main
Elizabeth Mrs housekpr 36 Bancroft
Eugene C condr StRy bds 69 Worcester av
Samuel emp HCWheelCo h 31 Moore av
Broadhead Morgan insp KAutCo h 31 Ozark
Broadhurst Alice L bds 72 Westminster
Dye Works William Broadhurst prop office and works 471 Worthington
Edward T lawyer (702) 500 Main bds 101 Dickinson
George E waiter h 33 Main
Louise A wid Robert W h 72 Westminster
Marion H bkkpr 471 Worthington bds 101 Dickinson
Robert H salesman HWCarterPaper Co bds 72 Westminster
Wendell G rem to New Rochelle N Y
William (BroadhurstDyeWks) 471 Worthington h 101 Dickinson
Broadist Bernard waiter bds 33 (C) Main
E James blksmith h 33 (C) Main
Broadway Club (9) 22 Worthington
Theater Broadway Theater Co props 103 Bridge
Theater Co props Broadway Theater 103 Bridge
Broberg Edward mech bds 579 Liberty
Lotten h 579 Liberty
Brochu Georgiana Mrs h 68 Park

MULTIGRAPHING Promptly and Properly Executed. The Price & Lee Co. 279 Dwight Street

S. J. CORDNER CO. COLUMBIA IGNITER BATTERIES ALWAYS ON HAND 22 Taylor St. 640 Main St. 339 Worthington St.

Telesphore O agent 38 Harrison av h 439 Eastern av
Brock Alfred T clk SF&MInsCo h 151 White
Carrie P emp BSCorsetCo bds 37 Johnson
David S rem to Amherst
Irene A emp FABassetteCo bds 86 Allen
John J bkkpr BMCo h (8) 461 N Main
Lyman S bkkpr SRenderingCo h 72 Waverly
Brockaway Norman brakeman B&M h 20 Division
Brockett Oswin B county messenger Court House h 393 Union
Ralph W bkkpr ChapinNatBank bds 393 Union
—see Brackett
Brockney Clara M emp NUCo bds 46 Medford
David N emp SManf'gCo bds 46 Medford
Edgar mech h 178 Wason av
Edward emp SManf'gCo h 46 Medford
Frederick H mech h 77 Beaumont
Leo V emp SManf'gCo bds 46 Medford
Brod Abraham barber bds 143 Tenth
Hyman barber 100 Main h 21 Ringgold
Brode Harry peddler h 90 Sharon
Broderick Anna V bds 111 Bancroft
Bertram carp rms 52 Bond
Ernest carp rms 52 Bond
Eugene A (Casey&Broderick) 523 State h 573 do
George P driver 375 Main h 573 State
James F Rev chaplain House of the Good Shepherd h do
Margaret wid Jerry h 54 Essex
Nova H clk TaitBros bds 111 Bancroft
Timothy mattressmkr emp 37 Taylor res W Spfd
Brodeur Charles h 184A William
Frank A clk 146 Main Ind Orchd res Wilbraham
George barber 649 Main h 53 Knox
Joseph confectionery Chicopee h 468 Chestnut
Leo L coremkr h 83 Pine
Malvina dressmkr bds 184A William
Peter driver h 213 Center Ind Orchd
Brodie William lab h Wilbraham rd bey Parker
Brodin Albin mach h 151 Quincy
Carroll emp BMCo rms 76 Dwight
Brodkin Max tailor h 141 Tenth
Brodowski Joseph emp IOCo h 5 Myrtle Ind Orchd
Brodrick John motorman bds 34 Rutledge av
Margaret D steno bds 34 Rutledge av
May M billing clk 392 Main bds 34 Rutledge av
Timothy H carp B&A shops h 34 Rutledge av
Timothy H jr tinsmith emp 97 Dwight bds 34 Rutledge av

Brodzik Antoni lab h 116 Essex
Broga Sarah M Mrs h 539 State
—William W physician (1) 820 State h do
Brogan Edward G mech bds 907 Carew
Ellen h 53 Orleans
James W floorlayer bds 64 Greenwood
John T emp DavittIronFoundry h 907 Carew
Julia bds 72 Cleveland
Patrick mech h 72 Cleveland
Broheem Milhem h r 96 Ferry
Brolard Harry emp Poli'sPalace bds 87 Central
Bromage Charles emp HFCCo h 44 Pasco rd Ind Orchd
Bromley A Jay carp h 59 Palmer av
William A bds 163 Marion
Bronner Charles emp WMfgCo h 356 Plainfield
Emile N emp WMfgCo h 356 Plainfield
Brono Michael emp HCWheelCo h 18 Talcott av
Bronson Clement L B emp HC&PCo h 408 Plainfield
Cyrene A wid Elisha H bds 34 Florence
Grace L Mrs h 55 Oak Grove av
Brook Albert E bds Boston rd bey Harvey
Edwin A emp Smith&Wesson h Boston rd n Harvey
Ernest A agt MetLifeInsCo h 41 Mason pl
Ethel clk bds Boston rd
Florence clk DaleBros bds Boston rd
Frederick emp Prest-o-liteCo bds Boston rd bey Five Mile Pond
George bds Boston rd bey Five Mile Pond
Hannah wid William grocer Boston rd n Pasco rd h do
Karl I prop Spfd Dress Goods Exchange 166 Main h 477 Belmont av
William ice peddler h Switzer av
Brooke Jennie wid Roger Henry housekpr 579 White
Brooker Mary L h 14 Chestnut
Brookhouse Robert jr salesman (5) 381 Main h 248 Pearl
Brookings Frances wid Elias h 235 Central
Brookline The apartment house 1160 North
Brooks Aaron clk 166 Main bds 44 Allendale
Adelbert J educational director 1st CongChurchBibleSchool h 129 Florence
Adelia M wid Harry B clk h 206 Walnut
Alice M clk 322½ Main bds 53 Broad
Alonzo A h 16 Acushnet av
Amos R troubleman UELCo res W Spfd
Angeline bds 180 Marion
Arthur J condr StRy h 46 Greenwich
Arthur R messenger SpfdNatBank bds 25 Cedar

No better market reports can be found than those which are published in the EVENING UNION

Poole Dry Goods Company *Cloaks and Suits*
Successor to W. D. Kinsman Co. Main, Corner Bridge

Brooks

BROOKS BANK NOTE CO lithographers and engravers 140 Wilbraham av—See p 156

Bertha C Mrs seamstress h 26 Myrtle

Carrie L wid Arthur R sec Blair Mfg Co 312 Birnie av h 400 N Main

Casson M com trav h 80 Wellington

Charles E watchman Smith&Wesson rms 590 Main

Charles W janitor 374 Main h 55 Catharine

Chase lawyer (226) 31 Elm res Holyoke

Dorothy C bds 14 Stebbins

Elvira M wid James S bds 15 Churchill

Ernest waiter HotelKimball rms 44 Mattoon

Ethel L bds 27 Mattoon

Francis Edward mfr spruce beer 9 Gray's av bds 13 do

Frank J condr StRy h 53 Broad

Fred N engineer h 192 Hickory

Fred R teamster h Boston rd bey Five Mile Pond

George rms 46 Main

Henry M h 14 Stebbins

Herbert A clk HotelKimball h 73 Avon pl

Irving S mail clk h 27 Homer

Jessie Mae bds 518 Union

Joann wid Francis A h 13 Gray's av

John R rms (85) 796 State

John W chauffeur water dept rms 157 Monroe

Joshua L pres and treas Brooks Bank Note Co 140 Wilbraham av and pres Spfd Board of Trade h 42 Monmouth

Judson O toolmkr h 24 Lexington av

Lawton S physician res inq Hotel Kimball

Lena M tchr rms 155 Bay

Mabel F tchr bds 14 Stebbins

Margaret bds 144 Tenth

Martha A Mrs h 518 Union

Mary wid Napoleon h 53 Broad

Mary P bds 56 Vine

Nathan T porter 429 Main h 56 Vine

Price H M insp USA h 12 Stebbins

Ralph S mason bds Boston rd bey Five Mile Pond

Richard S Sunday editor The Republican h 68 Lakeside av

Robert C foreman LSWood h 25 Cedar

Walter C mech h 1052 State

William B emp Smith&Wesson h 11 Wilcox

William H emp Smith&Wesson h 647½ Main

William H lawyer (226) 31 Elm res Holyoke

William H corporal USA h 8 Armory sq

Winifred H supt WessonMaternity Hospital 120 High h do

Brooslin Joseph shoemaker 218 Dickinson h 1154 North

Mayer shoes 149 Main h 11 Hebron

Morris shoemkr h 104 Tenth

Brooslin

Samuel B shoes 374 Worthington h 11 Hebron

Brophy Isaac J coachman 367 Liberty bds do

John emp AGMarkham bds 70 Coleman

Victor L cable tester NETel&TelCo bds 157 Dickinson

Brosch Charles cigarmkr 32 Hampden res W Spfd

Broski Teofil far h Wilbraham rd bey Parker

Brosnahan John interne MercyHospital bds do

—see Bresnahan

Brosnan Annie R cashier MetLifeInsCo bds 44 Washington rd

Catherine E tchr h 140 Euclid av

Cornelius J com trav h 123 Westminster

Cornelius P policeman bds 9 Mattoon

Elizabeth wid Frank h 9 Mattoon

John A clk B&A freight depot res Thorndike

John B salesman (300) 244 Main bds 140 Euclid av

Marvel clk HMfgCo Hendeeville bds 123 Westminster

Minnie tchr bds 140 Euclid av

Ralph bds 123 Westminster

—see Bresnan

Brosseau Florence rem to Detroit Mich

Brothers Charles clk 83 Tenth bds do

James M mgr 273 Main rms 4 Salem

Minnie Mrs grocer 83 Tenth h do

William clk 411 Main Ind Orchd bds do

Brothwell Barbara nurse rms 91 Spring

Brough Annie bds 63 Elmwood

Broughall Elizabeth h 15 Alert

Nellie h 15 Alert

Richard E emp 161 Bridge rms 163 do

BROUGHALL THOMAS F undertaker 161 Bridge h 142 Patton —See p 269

Broughton Charles W fireman B&A h 75 Sargeant

Dorothy packer bds 75 Sargeant

Harry rms (173) 796 State

Harry L bds 16 Merrick av

Leon R milk peddler bds 28 Terrence

Louis S (Broughton&Fleming) Pine c Florence h 200 Northampton av

Mary E emp 392 Main bds 16 Merrick av

Robert N drug clk 802 State h 51 Maynard

Stephen H insp USA h 16 Merrick av

Valerian M (Shipley&Broughton) 213 Hancock bds 16 Merrick av

Walter C rem to W Spfd

& Fleming (Louis Broughton Clifford D Fleming) grocers Pine c Florence

Brougrs Christopher cook 305 Main rms 610 North

Brouillard Charles carp bds 133 Carew

Frank carp h 15 Walter

Frank A chef bds 15 Walter

Frank L insp h 87 Central

Our NEW WAREHOUSE is ideal for storing HOUSEHOLD GOODS. Modern, Fireproof, and Clean. ... ... Office, 315 BRIDGE STREET.

CENTRAL Storage Warehouse

MULTIGRAPHING Promptly and Properly Executed. The Price & Lee Co. 279 Dwight Street

Brouillard
Harry emp HMfgCo bds 37 Sargeant
Henry Mrs dressmaker 358 Main h 37 Sargeant
Joseph F chauffeur bds 15 Walter
Katie G dressmkr h 31 Central
Louise M bds 15 Walter
BROUILLET JOSEPH O magneto repairs 61 Dresden h do—See p 25
Brouillette Albert awningmkr bds 148 Bond
Albert J salesman 41 Hampden h 11 Maynard
Alfred P salesman 41 Hampden h 42 Myrtle Ind Orchd
Bernard bds 161 Middlesex
Bernard carp h Isabelle c Balis
Charles restaurant 159 Main Ind Orchd h do
Charles painter h 54 Abbe av
Damase carp bds 161 Middlesex
Fred emp 41 Hampden h 38 Acushnet av
Joseph carp h 161 Middlesex
Joseph O elect h 155 Tyler
Peter carpenter 66 Edgemont h do
Sigefroid L rem to Worcester
William M carp h 316 Hickory
Broulette Ulric baggagemaster B&M h 213 N Main
Brounstein Max mach h 55 Morgan
Brousseau Pierre rem to Holyoke
—see Bruso
Brow Peter h 425 St James av
Sophia h 425 St James av
Browda Ida clk 579 Main bds 90 Sharon
Browdy Fannie bkkpr bds 117 Florida
Max h 117 Florida
Rosa Mrs bds 117 Florida
Brown Addison W bds 420 Sumner av
Adeline wid Ulysses h 47 Alfred
Agnes Mrs rms 94 Elliot
Agnes S nurse bds 59 Sherman
Albert H mach h 51 Kensington av
Albert N cook h 256 Quincy
Alberta M rem to Connecticut
Albina emp Scott'sLaundry res C Falls
Albion T Mrs h 59 Cedar
Alexander D clk 392 Main bds 580 State
Alexander M (AM&CEBrown) (380) 389 Main h 11 Hollywood
Alfred rem to Ludlow
Alfred rms 176 Union
Allen civil engineer rms 10 Stearns sq
Alpheus A elev opr PPubCo rms 176 Union
Alpheus N emp USEnvCo h 44 Morris
Alson D painter h 55 Revere
Amy wid Alden h 29 Orleans
A M & C E (Alexander M and Clarence E Brown) real estate and insurance (380) 389 Main
Andrew h 66 Marble
Anna H Mrs h 379 Central
Anna M dressmaker 72 Pearl bds do
Annie nurse City Almshouse bds do
Annie wid John grocer 213 Ferry h do
Annie Mrs h 72 Pearl

Brown
Annie M clk 357 Main bds 141 Cass
Archibald watchman h 16 Howard
Arthur A salesman WNPotter's Sons h 163 Bowles
Arthur M Mrs bds 125 Berkshire Ind Orchd
Arthur N painter h 44 Goldenrod
Arthur W emp TaitBros bds 327 Franklin
Barney B foreman h 40 Ashmun
Benjamin emp 620 Main h 128 Union
Caroline tchr HSCommerce rms 65 Harvard
Carrie Mrs (Brown&Wood) (9) 508 Main h do
Carrie H wid E Welcome h 324 Bay
Carrie J wid Albert housekpr 48 Palmer av
Catharine W wid James T bds 34 Mountainview
Catherine A wid Benjamin Q h 35 Wendell av
Charles E emp B&M bds 574 Chestnut
Charles E auto top repairer h 36 Franklin
Charles E & Co (ME&FRBrown) wholesale grocers and coffee roasters 180–182 Lyman
Charles F (Brown&Brown) 51 Market h 66 Mapledell
Charles H marble tiling and slate 574 Chestnut h do
Charles H waiter HotelWorthy h 176 Union
Charles H bds 36 Wolcott
Charles L (Brown&Albee) 870 State res W Spfd
Charles R mason bds 368 Chestnut
Charles S steward 115 State bds 68 Congress
Charles W meat peddler 20 Lexington av h do
Charles W Mrs clk 357 Main h 97 High
Chester W treas Chester W Brown Loan and Investment Co (208) 168 Bridge h 216 Fort Pleasant av
Chester W Loan and Investment Co loans (208) 168 Bridge
Clarence E (AM&CEBrown) (380) 389 Main h 15 Hollywood
Clarence M rms 77 Elm
Daniel F rem to Ware
Daniel J physician (216) 317 Main h 77 Maple
Daniel W h 99 Hall
David grocer and meat market 75 Congress h do
David K emp HMfgCo h 183 Wilbraham av
David P ice dealer Parker n Sixteen Acre rd h do
Edith M R wid Austin H h 94 Byers
Edmund S asst mgr NETel&TelCo h 120 Mill
Edward bds 94 Byers
Edward F fireman EngineCoNo Walnut c High h 50 Walnut
Edward K electrical engineer 3 P C sq h 134 Northampton av

Sixty Thousand Books
JOHNSON'S BOOKSTORE Bookstore Building 391 Main Street

LEWANDOS **Americas Greatest CLEANSERS DYERS**
SPRINGFIELD SHOP 294 Bridge Street

Brown
Edward M physician (26) 182 State rms 421 Union
Elbert L emp StRy h 62 Bancroft
Elizabeth C wid Thomas C rem to Meriden Ct
Elizabeth J Mrs grocer 424 Worthington h 18 Vine
Ellen A Mrs bds 47 Calhoun
Ellen M wid Uriah P h 46 Walnut
Ellen M Mrs bkkpr MassasoitHotel h 36 Wolcott
Elmira wid Henry bds 22 Pleasant
Emma E steno 293 Bridge bds 18 Prospect ter
Ernest T driver bds (1) 84 Allen
Esther E clk StarWindowCleaning Co bds 44 Morris
Eunice K wid Rufus F h 10 Myrtle ter
Eva A steno (312) 15 Elm rms 11 School
Eva J bds 107 Oak Ind Orchd
Fannie M bkkpr office city collector bds 11 Hollywood
Florence A asst (30) 257 Main bds 11 Wilcox
Floyd G driver h 256 Quincy
Frances C bds 506 Liberty
Frank emp HMfgCo h 60 Orleans
Frank A emp KibbeBrosCo bds 59 Cedar
Frank A bds The Russell
Frank G salesman 170 State res Easthampton
Frank I wagonmaker h 22 Winthrop
Frank J emp FRCo h 76 Byers
Franklin D emp HMfgCo h 75 Hampden Ind Orchd
Fred fireman NYNH&H rms 31 Greenwood
Fred J towerman B&A bds 39 Charles
Fred L shipping clk 245 Chestnut rms 82 Spring
Fred R (CharlesEBrown&Co) 182 Lyman h 37 Magnolia ter
Frederick H com trav h 104 N Main
BROWN-GATES CO wholesale and retail dealers gas and electric fixtures 336 Bridge—See p 90
George rms (79) 786 State
George carp bds Advent Camp Grounds
George lineman rms 325 Worthington
George draftsman rms 18 Plainfield
George pressman PPubCo bds 39 Charles
George F h 1106 State
George G lab h 38 Olive
George H salesman h 164 Belmont av
George H painter bds 580 State
George H emp HMfgCo h 26 Malden
George H teamster h Plumtree rd
George K foreman WMfgCo h 16 Worcester av
George M letter carrier h 62 Malden
George R chief insp USA h 164 Northampton av
Gertrude M bds 236 Union
Hannah M steno bds 593 State
Harold rms 176 Union

Brown
Harold L rms 550 N Main
Harriet A clk 392 Main bds 10 Myrtle ter
Harriet E tchr Hooker school bds 30 Thompson
Harry tailor h 46 Allendale
Harry grocer 141 Cass h do
Harry A steno HMfgCo bds 214 Wilbraham rd
Harry C mgr J P Brennan & Co 68 Worthington h 70 do
Harry R emp 427 Worthington bds 26 Malden
Harry T clk h 47 Calhoun
Hattie J seamstress bds 93 High
Hazel R clk SGLCo bds 164 Northampton av
Helen bds 182 Florida
Helen L public stenographer 29 Summer bds do
Henry C mgr 68 Worthington rms 31 Clinton
Henry E US insp SProvCo h 112 Westminster
Henry F fireman SFD rms 86 Court
Henry L mason-jobber 386 Hancock h do
Herbert O pres Brown-Gates Co 336 Bridge h 188 Marion
Horace H groceries and meat 778 Main h 66 Marble
Horatio G emp NETel&TelCo h 72 Pearl
Howard B rem to Longmeadow
-Howland Co office equipment (326) 293 Bridge
Hyman peddler h 23 Grosvenor
Irene H tchr bds 59 McKnight
Isaac prop Outlet Shoe Co 250 Main h 47 Church
James bds 321 Main Ind Orchd
James jr sec Wm M Williams Specialty Co 340 Bridge h 147 Catharine
James E mech h 59 King
James P emp SProvCo h 593 State
James S gardener h 150 Walnut
James Sumner emp USA h 57 McKnight
James T clk The Worthy h 34 Lester
Jane clk 399 Main rms 20 School
Jane wid Neil C h 39 Charles
Jennie bds 23 Grosvenor
Jerry J clk PO Ind Orchd bds 140 Berkshire do
J Franklin Rev pastor Shiloh Chapel h 43 Catharine
John watchman h (16) 41 Main
John fireman 140 Main bds 179 College
John motorman rms 67 Bradford
John A prop Springfield and Suburban Express 11 Bond h 28 Warriner av
John B h 149 Bowles
John B bds 38 State
John H emp Smith&Wesson bds 3 South st ct
John H rms 41 Vernon
John H plumber h 304 Union
John J mgr 298 Hancock h 179 College
John O shoemaker 48 Cleveland h do

Know the address but not the name?
The NEW House Directory will give it to you.

S. J. CORDNER CO. OILS, GASOLINE AND GREASE
22 TAYLOR ST. 425 ST. JAMES AV. 640 MAIN ST. 339 WORTHINGTON ST.

Brown
Joseph cattle dealer bds 23 Grosvenor
Joseph emp 307 Dwight h (3) 317 N Main
Joseph coachman rms 787 Main
Joseph B painter h 79 Bay
Joseph B watchman 24 Hancock rms (112) 796 State
Joseph G emp B&B bds 44 Morris
Joseph Haines mgr 424 Worthington h 18 Vine
Joseph P teamster h 110 Clantoy
Joseph P private USA bds barracks Armory sq
Julia T bds 20 Bradford
Julian driver bds 18 Bliss
Julius W h 20 Clifton av
Katie Mrs restaurant 620 Main h 128 Union
BROWN KIRK H (BrownMercantile Agency) (421) 374 Main rms 47 Mattoon—See p 71
La Bala wid Arthur bds 19 Arch
Laura M bkkpr bds 66 Marble
Lena wid Morris res inq 47 Church
Lena M steno bds 1106 State
Leon L barber 346 Orange h 47 White
Leroy emp CVMfgCo bds 125 Berkshire Ind Orchd
BROWN LEROY W mfr paper boxes 54 Taylor h 120 Calhoun—See p 170
Lester A teamster bds (1) 84 Allen
Lewis lieut EngineNo4 Walnut c High h 157 Florence
Lewis H far h (21) 431 Main
Lewis J clk 404 Dwight bds 157 Florence
Lillian bds 163 Bowles
Lillie E Mrs prop Franklin House 117 Main h do
Lloyd D asst mgr Abrasive Mining & Mfg Co 35 Main h 222 Washington Blvd
Louis clk 75 Congress h do
L Russell clk MassMutLifeInsCo h 164 Northampton av
Luella M wid Frederick E laundress bds 29 Vine
BROWN LUMAN S charcoal dealer pres Spfd Facing Co and (LS BrownCharcoalCo) (516) 317 Main h 182 Florida—See p 70
Lura steno bds 32 Lafayette
L S Charcoal Co wholesale charcoal dealers (516) 317 Main
Mae clk 17 Elm bds 39 Grant
Margaret wid William B bds 66 Mapledell
Margaret A wid Henry A h 29 Summer
Maria L wid George h 11 State st ct
Marion rem to Westfield
Marjorie W steno ChapinNatBank bds 593 State
Martin emp StRy bds 83 Carew
Marvin mach bds 75 Hampden Ind Orchd
Mary A steno 123 Carew bds 93 N Main
Mary A emp 56 Harrison av bds 3 South st ct

Brown
Mary E wid Charles E h 23 Magnolia ter
Mary E K bds 94 Byers
Maude steno B&B res Monson
Maude Mrs cook bds (9) 522 Worthington
Max clk 250 Main bds 47 Church
May W Mrs bds 29 Fulton
Mendall H carp h 1128 State
Mendall H Mrs clk 384 Main h 1128 State
BROWN MERCANTILE AGENCY (Kirk H Brown) collecting agency (421) 374 Main—See p 71
Minnie Mrs bds 125 Berkshire Ind Orchd
Minnie C clk 345 Main bds 324 Bay
M Louisa bds 29 Orleans
Morris emp AGChapman h 32 Lafayette
Moses W teamster h (1) 84 Allen
Myron H emp USA h 76 Greene
Myron S bds 32 Lafayette
Myrtle E bkkpr 3 PO sq rms 11 School
Nedd W pres N W Brown Piano Co 417 Main h 86 Mill
N W Piano Co piano dealers 417 Main
Neil C electrotyper PPubCo bds 39 Charles
Nellie emp SpfdHospital bds do
Phelps v pres and gen mgr Witherbee Igniter Co 6 Birnie av h 42 Cornell
Plumb physician and surgeon 503 State h do
Ralph waiter rms 26 Besse pl
Raymond L emp WellsCoatand ApronSupplyCo bds 1106 State
Raymond O rms 36 Mattoon
Raymond S clk 311 Main h 20 Florence
Robert J fireman h 45 Malden
Robert R motorman rms 1329 North
Ruth nurse SpfdHospital bds do
Sadie steno 337 Worthington bds 593 State
Samuel shoemaker 446 Chestnut h do
Samuel F painter h 57 Oak
Samuel L janitor SF&MInsCo h 275 Eastern av
Samuel M foreman Quigley Furnace and Foundry Co bds 544 NMain
Theodore P messenger Board of Trade bds 158 Union
Thomas expressman 18 Bliss rms do
Thomas F bds 45 Malden
Thomas J emp SGLCo h 80 Sargeant
Thomas P emp HMfgCo h 624 Union
Thomas T auto mech rms 65 Vernon
Violet H bkkpr 61 Fort bds 72 Pear
Wallace E compositor Loring-Axtell Co h 39 Grant
Wallace H h 36 Wolcott
Walter E draftsman bds 125 Berkshire Ind Orchd
Walter J mach h 14 Eastern av
Warren E clk 826 Main bds 35 Wendell av

Place your hand over any page in this directory and you will cover the names of a dozen people who read
THE UNION

Poole Dry Goods Company *Millinery and Draperies*
Successor to W. D. Kinsman Co. Main, Corner Bridge

Brown
Warren H elect h 21 Patton
Warren L foreman StRy h 21 Patton
W Herrick mgr (301) 244 Main h 26 Lafayette
William J bellboy GilmoreHotel bds 157 Dickinson
William J bds 55 Revere
William L ice dealer h 63 Bristol
William L rem to W Spfd
William M emp CABartholomew h 3 South st ct
William P heating engineer George HMcCleanCo h 332 Forest Park av
William R timekpr WorthyHotel h 18 Prospect ter
William S brakeman B&M h 306 Belmont av
Willis H clk bds 51 Kensington av
BROWN & ALBEE (Charles L Brown and Julian R Albee) props The City Laundry 870 State—See p 142
BROWN & BROWN Charles F Brown mgr fire insurance and real estate 51 Market c E Court and Market—See p 238
& Wood (Mrs Carrie Brown J Emily Wood) dressmakers (9 and 10) 508 Main
—see Braun
Browne Ella Mrs h 83 Park
John D carp h 571 Plainfield
Lilly A emp KibbeBrosCo bds 83 Park
Lottie G vocalist bds 83 Park
Maurice driver h 48 Auburn
Patrick J emp B&B bds 83 Park
Walter E emp BMachToolCo h 65 Wason av
Brownell Abigail F probation officer bds 42 Wilbraham av
Edward A condr B&A h 116 Spring
Edward A Mrs clk 35 State h 116 Spring
Edward C coal 82 Waltham av h 42 Wilbraham av
George A emp B&A rms 116 Spring
Laura S bds 186 Northampton av
Browning J Roland C linotype opr TheRepublican h 27 Mountainview
The apartment house 15-19 Litchfield
Brownlee John H clk B&M freight depot bds 157 Massasoit
Kathryn B dept mgr 391 Main bds 157 Massasoit
Robert J clk B&M freight depot bds 157 Massasoit
Thomas J emp MDFCo h 157 Massasoit
Brownson Caroline L wid William bds 27 Westminster
Wendell G lawyer (632) 31 Elm h 27 Westminster
Brownstein Harry I butter and eggs 125 Franklin bds do
Brownveber Nellie clk 392 Main bds 446 Chestnut
Samuel shoemaker 444½ Chestnut h 446 do
Broz Mary Mrs cigarmkr emp 32 Hampden h 288 Chicopee rd

Bruce
Bruce Agnes S clk 140 Main bds 12 Maynard
Alexander Y emp BPaperCo h 35 Osgood
Archie E emp 151 Bridge h 24 Allen
B K Social Club The 542 Main
Carl A clk UnionStation bds 1240 North
Daisey E bds 17 Crest
Elizabeth wid Seth bds 168 Boston rd
Fanny S wid John M h 44 Bradford
Georgia F V steno (208) 168 Bridge bds 59 High
Herbert driver 435 Dwight h 40 Linden
Lillian J emp BPaperCo h 12 Maynard
Mary F wid John rms 44 Bradford
Merton W painter h 1240 North
Norman jr cigarmkr 32 Hampden rms 105 Main
Ralph J clk SF&MInsCo res Longmeadow
William A linotype mach Daily NewsPubCo h 359 Central
Bruchicka Roman lab h 237 Sharon
Brueggeman Joseph H cigarmkr h 209 Walnut
Brueninghausen Lillian D wid Lorenz buyer 411 Main bds 45 Greenleaf
Brug Gertrude A emp WmCarterCo bds 36 Richelieu ct
Nellie E forewoman WmCarterCo bds 36 Richelieu ct
Brulett—see Brouillette
Brulin Olans emp NatEquipCo h 27 Centre
Brumm Frederick H sign painter h 67 Franklin
Brundage Walter C emp S-DCo h 39 Brown
Brundrett Elizabeth wid Peter bds 126 Firglade av
James Mrs h (6) 8½ Main
John E salesman 101 Lyman bds 10 Wendell av
William H emp USA h 114 Andrew
Bruneau Joseph lab bds 15 Richelieu ct
Brunel Cordelia bds 292 Main Ind Orchd
Joseph lab h 292 Main Ind Orchd
Brunell Edward brakeman B&M bds 271 Fulton
Brunelle Alfred emp CVMfgCo h 337 Main Ind Orchd
Antonia bkkpr 47 Hillman bds (F) 55 State
Arthur J h (F) 55 State
Bertha clk CurrentEvents bds (F) 55 State
Frank emp BPaperCo rms 614 Main
Hector P jeweler 252 Worthington h 76 Byers
Joseph rem to Worcester
Joseph tailor bds 288 Main
Joseph A clk 346 Main and treas Indian Orchard & Ludlow Co-op Assn 192 Main Ind Orchd h 297 do
Joseph I emp HMfgCo rms 563 Main

FURNITURE STORED, PACKED AND SHIPPED TO ALL PARTS OF THE WORLD. Office, 315 BRIDGE STREET.
CENTRAL Storage Warehouse

EXAMINE THE HOUSE DIRECTORY
It lists every householder by street and number

Brunelle
Louis A confectioner and painter 38 Oak Ind Orchd h do
Louis J waiter 11 Lyman h 31 Greenwood
Orphelia G steno NEAuditCo bds (F) 55 State
Sarah Mrs h 246 Worcester Ind Orchd
Walter emp SGLCo bds 246 Worcester Ind Orchd
Brunet Louise wid Leander h 524 Liberty
Brunette Adolphe emp LMfgA h 19 Jenksville Ind Orchd
Adolphus painter h 41 Manhattan
Frank painter bds 41 Manhattan
Frank carp h 32 Indian Leap Ind Orchd
Louis emp KAutCo h 169 William
Theresa wid Peter bds 41 Manhattan
Bruni Bruno A Rev pastor Missione Evangelica Battista h 488 Liberty
Maria Mrs h 38 Loring
Bruno Francesco lab bds 100 Margaret
Gaetano lab h 15 Banks pl
Michele ice peddler h 53 Margaret
Brunsell Birger B emp 392 Main bds 181 High
Magnus tailor emp (417) 356 Main h 181 High
Brunson William painter h 111 Quincy
Brunswick Building 71-81 Worthington
The apartment house 103-107 Spring
Brunton Daniel M lab h 421 Franklin
Delia L bds 89 Cherrelyn av
Dennis foreman MJBruntonJr bds 421 Franklin
Ellen emp 32 Hampden bds 421 Franklin
James A hostler h 592 Liberty
Marcella A emp FCo bds 89 Cherrelyn av
Martin J h 773 Liberty
Martin J jr roofer and metal cornices 173 Liberty h 790 do
Mary wid Thomas D h 501 Armory
Mary E emp CBWireWks bds 89 Cherrelyn av
Thomas E emp CBWireWks bds 89 Cherrelyn av
Thomas F watchman CBWireWks h 89 Cherrelyn av
Bruso Albert J rem to Agawam
Albert P molder h 70 Seventh
Fred molder h (M) 350 Chestnut
Fred W molder h 27 John
William J com trav rms 22 Salem
—see Brousseau
Brusseau Alfred A rem to Hartford Ct
Frank carp bds 165 Walnut
Fred carp bds 165 Walnut
Joseph carp h 165 Walnut
Brutnell Frank M rem to Feeding Hills
Bruton James motorman h 1266 St James av
James F foreman PPKellogg&CoDiv h 82 Pearl
Bry Pauline Mrs manicure (17) 231 Main bds 499 N Main
Bryan Clark A civil engineer bds 56 High
Frances E clk IntYMCACollege bds 56 High

Bryan
Helen bds 56 High
James A clk MassMutLifeInsCo h 56 High
James A jr com trav bds 56 High
Nettie V Mrs clk 345 Main res Mittineague
Ruth W comptometer opr bds 56 High
Bryant Alberta tchr bds 208 Florida
Alexander watchman WMfgCo bds 304 N Main
Andrew S h 236 Union
Carle W clk 20 Harrison av bds 67 Bradford
Carroll W molder h 1 High Ind Orchd
Catherine H bds 88 Elliot
Chester A clk AdamsExCo res Wilbraham
Eleazer wood turner h 82 Greene
Emma J nurse h 300 Belmont av
Eugene E clk 350 Bay bds 12 Osgood
George emp Smith&Wesson h 166 Quincy
Henry A pres and sec BurdenBryantCo 27 Hampden h 67 Bradford
Henry B paying teller ChapinNatBank h 40 Sumner av
Henry D printer h 60 Saratoga
John G mgr 219 Main h 33 Greenleaf
Lila V (BayStateLoanCo) (304) 317 Main bds 20 Myrtle ter
Lilla B tel opr Cooley'sHotel rms 46 Main
Lucy M bds 1492 Wilbraham rd
Mary J wid John C h 1064 State
Mattie E dressmaker (456) 389 Main bds 304 N Main
Minnie H clk 391 Main h 57 Florence
Robert A rem to N Y city
Robert R (BayStateLoanCo) (304) 317 Main res Albany N Y
Thomas waiter HotelWorthy rms 89 Greenwood
Walter A letter carrier h 3 Central
William janitor h Boston rd opp Harvey
Bryce Elizabeth wid George h 71 Central
George emp (517) 310 Main h 52 Marshall pl
John elect rms 655 State
Bryoska Witkor emp B&A h 180 Sharon
Bryost Antoni emp IOCo h 79 Main Ind Orchd
Bryson Andrew A jr elect bds 140 Dickinson
Andrew S motorman StRy h 140 Dickinson
Annie emp PPaperCo bds 66 Essex
Bessie L opr NETel&TelCo bds 49 Pomona
Cornelius I emp CBWireWks h 31 Ledyard
Eva Mrs tel opr NETel&TelCo bds 174 Bowdoin
Isabel seamstress bds 66 Essex
John emp 104 Andrew h 174 Bowdoin
Margaret bds 174 Bowdoin
Mary emp NealInstituteCo bds do
Maude M bds 140 Dickinson

Toys Games Decorations
JOHNSON'S BOOKSTORE Bookstore Building 391 Main Street

LEWANDOS 294 BRIDGE STREET TURNS OUT ONLY THE FINEST LAUNDRY WORK

Bryson
Mildred A clk PPaperCo res W Spfd
Patrick emp StRy h 66 Essex
William J C emp CBWireWks h 49 Pomona
Buc Frank emp IOCo h 81 Main Ind Orchd
Bucalo Antonio carp bds 108 Bancroft
John carp h 108 Bancroft
Buchan Ada M Mrs tchr h 23 Windsor
Robert Mrs h 23 Windsor
William L emp USA h 23 Windsor
Buchanan George H emp T-PACo h 30 Lillian
James painter emp 129 State h 19 Essex
James jr emp 129 State bds 19 Essex
Jessie clk registry of deed's office rms (64) 786 State
Bucher George emp Smith&Wesson h 265 Mill
Buchheim Harry (Buchheim & Kreger) 653 Main rms 657 do
BUCHHEIM & KREGER (Harry Buchheim and Benjamin Kreger) dealers and jobbers plate and window glass 653 Main—See p 202
Buchholz Herman (HBuchholz&Son) (6) 275 Main h 292 Forest Park av
Herman H jr (BuchholzSignCo) 275 Main bds 292 Forest Park av
H & Son (Herman and Oscar Buchholz) costumers and decorators (6) 275 Main
Oscar H (HBuchholz&Son) (6) 275 Main h 40 Locust
Philip H photographer 365 Main h 55 Pratt
BUCHHOLZ SIGN CO (HHBuchholz jr) 275 Main—See p 261
Buchini Antonio lab h 120 Wilcox
Buchon John teamster h 16 Water Ind Orchd
Buchwalter Joseph grocer 31 Ashmun h do
Buck Abby B wid Josiah T h 59 Princeton
Albert H engineer C High school h 252 Bay
Arthur W rem to Blandford
Frank h 79 Monroe
Frank C dist wire chief NETel&Tel Co 283 Worthington bds 59 Princeton
George A salesman (300) 244 Main h 48 Scott
Helen A tchr Chestnut st school rms 464 Chestnut
Howard O deputy supt of sewers bds 59 Princeton
Roy A clk 140 Main bds 36 Greenwood
Buckbee Harry D W clk 30 Lyman rms 54 Byers
Buckingham Alexander C h 28 Randall av
Charles E far h 53 Bethune
Ernest M far bds 53 Bethune
School Eastern av c State
Buckland A Sophia h 731 State
Inez R Mrs treas 255 N Main h 253 do

Buckland
Julia W wid George clk 440 Main h 24 Winthrop
Seth J janitor Administration bdg h 17 Beaumont
Walter L pres and gen mgr 255 N Main h 253 do
William C emp 41 Mill bds 17 Beaumont
Buckle Cyril bds 368 Orange
George A emp Smith&Wesson h 368 Orange
Grace M bds 104 Massachusetts av
Buckler A Amanda wid Eli h 570 Sumner av
BUCKLER ALFRED E real estate 356 Belmont av h 487 do—See p 242
Alice G nurse bds 570 Sumner av
Gertrude student bds 487 Belmont av
Grace L wid John R h 332 Dickinson
Mary M nurse bds 570 Sumner av
Mina J music tchr bds 570 Sumner av
Wilhelmina student bds 487 Belmont av
William E student bds 487 Belmont av
Buckler's A E Block 368-372 Belmont av
Buckleton Alfred J prop EdgewoodGardens 139 Maynard h do
Gladys opr NETel&TelCo bds 139 Maynard
Buckley Andrew emp BMachToolCo bds 29 Alfred
Arthur D ladderman 266 N Main rms do
Beatrice T clk 369 Main rms 47 Commonwealth av
Cornelius J physician and surgeon (B) 29 Main h do
Daniel printer h 17 Centre
Daniel H (TheNelson-HaynesHotel) Main c Pynchon rms 15 Temple
David J h 13 Granville
BUCKLEY D H & E L (Daniel H and Edward L Buckley) props The Nelson-Haynes Hotel Main c Pynchon—See p 119
Edward L (The Nelson-Haynes Hotel) Main c Pynchon h 286 Sumner av
Fannie rem to Portland Me
Helen G clk 402 Main bds 96 Bancroft
Herbert E asst agt NYNH&H freight depot rms 33 High
Hugh J agt (703) 318 Main res Longmeadow
Jeremiah emp 112 Summer h 28 Demond
John emp 852 State bds 28 Demond
John B bartdr 734 Main rms do
John J waiter rms 47 Mattoon
Joseph emp BMachToolCo h 31 Alfred
Kate emp MEnvCoDiv bds 1215 North
Mary h 1215 North
Mary W steno (530) 293 Bridge res Mittineague
Maurice L rem to Boston
Michael D baker bds 34 Cortland

REAL LETTERS BRING BUSINESS
We produce them. The Price & Lee Co. 279 Dwight Street

S. J. CORDNER CO. OPEN DAY AND NIGHT Repair Work at Reasonable Prices GARAGE 22 Taylor St. 640 Main St. 339 Worthington St.

Mollie G clk 402 Main bds 96 Bancroft
Nellie E emp MEnvCoDiv bds 1215 North
Patrick salesman h 58 Winthrop
Patrick rem to Ireland
Patrick emp WmCarterCo bds 22 Fremont
Patrick emp city h 544 Worthington
Rose L tchr C High school res Longmeadow
Buckman Solon C rem to Orange
Buckmaster Leila M bds 101 Yale
Bucks Samuel H reporter (503) 310 Main rms Young's Hotel
Buckwheat—see Sarrazin
Budd Hopewell H jr tinsmith h 29 Arch
Richard M pressfeeder SP&BCo bds 179 William
Buddington Czarina wid John P bds 100 Revere
Earl L clk bds 100 Revere
Helen R Mrs bds 782 Sumner av
Kirk Q head night transferman Am ExCo h 100 Revere
Lawrence R clk B&M freight depot h 34 Hyde av
Budeep Asset lab bds 53 Ferry
Sarkas lab h 53 Ferry
Budington Clara N wid Burnham M bds 98 Catharine
Harold F physician 1024 State h do
Henry A publisher 91 Sherman h do
Ida B wid Justin L h 1024 State
Budnick Helen bds 590 Main
Budri Angelino lab h 10 Dale
Cornellia wid Giuseppe bds 10 Dale
Dani emp S-DCo h 209 William
Budroe Arthur L clk 324 Main rms 46 do
Budz Frank emp 146 Main Ind Orchd h 81 do
Buechler Adam emp SBrewCo h 48 Adams
Buell Edward B mach bds 49 Greenwich
Jared R emp S-DCo h 28 Ozark
Margaret E wid Oscar E h 49 Greenwich
Orrin R com trav h 3 Salem
Buellitte Julia rms 195 Chestnut
Buena Vista The apartment house 108 Byers
Buendo Joseph lab h 20 Elmwood
Buesing Edward clk TheHighland h 20 Lexington av
Buffam Harold emp PPaperCo bds 82 Alexander
Helen emp USEnvCo rms 541 Main
John blksmith h Chicopee rd n Chicopee line
Sarah L wid Thomas housekpr 381 State
William B mach h Champlain
Buffett Harry emp HMfgCo bds 23 Arbutus
Buffington George H clk MurdoughBros h 63 Beaumont
George S railway mail clk h 93 Park
Georgianna bds 63 Beaumont
Howard A designer HFCCo Ind Orchd h 19 Harvard
Mildred E steno (421) 374 Main bds 63 Beaumont
Viola J clk PPubCo bds 93 Park

Buffinton Lloyd W tel opr SpfdUnion h 15 Berendo
Bufford Ella B Mrs laundress bds 53 Hancock
Bufton David H foreman MBCo h 72 Alden
Bugbee A Elizabeth wid Stephen E h 123 Alden
Alice J h 643½ Main
Arthur T engineer h 9 Adams
Charles C h 70 Temple
Charles M coffee broker h 124 Catharine
Clara E emp BSCorsetCo bds 100 Hancock
Claud J mech h 38 Hancock
Elizabeth A wid Darwin P h 100 Hancock
Ephraim J printer bds 125 Pine
Ernest D treas The Brigham Co 399 Main h 208 Long Hill
Eugene M carriagemkr Hickory c Hancock h 24 Crosby
Florence M bds 24 Crosby
Frances M tchr bds 24 Crosby
Frank A piano tuner 239 Hancock h do
Harold C clk bds 24 Crosby
Herbert T emp city yard h 652 Worthington
Horace E carp h 239 Hancock
John D bds 715 Worthington
Julienne H Mrs h (10) 16 Patton
Lena N bds 125 Pine
Lloyd H tchr Tech High school bds 17 Lyndale
Louise M A clk MEnvCoDiv bds (10) 16 Patton
Mary A wid Henry S h 125 Pine
Mary E tchr Howard st school bds 9 Adams
Mary J wid Theodore housekpr 83 Walnut
N Penn dentist (613) 318 Main h 31 Oak Grove av
Samuel T h 48 Bay
BUGBEE WALTER T merchant tailor (301) 356 Main res Holyoke—See p 63
William F fireman EngineCoNo8 h 48 Malden
Buguey Helen V tchr bds 407 Sumner av
William F clk 376 Main rms 127 do
Winnifred nurse bds 155 Carew
BUICK AUTOMOBILE Springfield Buick Co distributors 15 Hampden—See p 17
Building Commissioner office (15) Administration bdg
Department see City of Springfield Building Dept
Inspector (city) office (15) Administration bdg
Inspector (state) office (403) 21 Besse pl
Bulat Wladyslaw lab bds 24 Burke Ind Orchd
Bulboff John emp 15 Sanford h 195 Sharon
Buldra Barbara Mrs cigarmkr 32 Hampden res W Spfd
Henry cigarmkr emp MHBarnett h 45 Hobson
Buldrini Luigi lab h 29 Fairbanks pl

A WANT CONCEIVED AND RELIEVED IS A WANT THAT'S ADVERTISED IN THE UNION

Poole Dry Goods Company [illegible]wear and Shoes
Successor to W. D. Kinsman Co. Main, Corner Bridge

Bulger

Bulger Clarence L emp DChain&MfgCo h 70 Norwood
  Francis M clk 392 Main h 50 Broad
Bulkley George G asst sec Spfd Fire and Marine Ins Co 195 State h 102 Magnolia ter
Bull Eva Mrs bds 61 Walnut
  Frederick G buyer 345 Main h 20 Lester
  Harcourt W v pres and treas Monarch Valve & Mfg Co (24) 476 Main h 128 Mill
  Jennie W Mrs h 204 Long Hill
  Lizzie wid Freeman h 61 Walnut
  William R emp USA bds 61 Walnut
Bullard Edson P foreman MBCo h 40 Bristol
  Edwin W mach h 101 Oak
  Flora J Mrs bds 25 Burlington
BULLARD FRED H mechanical engineer (203) 293 Bridge h 35 Vassar—See p 95
  Glenn M clk FCo h 38 Bristol
  Myron H patrolman h 289 Wilbraham rd
Bullen William R rem to North Adams
Bullens Clarence A emp KibbeBrosCo bds (1) 152C N Main
  Mary E wid Clarence A h (1) 152C N Main
Bulley George H mach h 4 Howard pl
Bulli John emp B&A shops h 172 Ferry
Bullis Charles E toolmkr h 29 Montrose
Bullisane Joseph lab h r 109 Ferry
Bullman Harriet B Mrs massage (409) 317 Main rms do
  Louise M Mrs tchr HSCommerce h 11 Welcome pl
  Thomas porter 392 Main res Chicopee Falls
Bullock Charles emp HenryAsher Parker Sixteen Acres bds do
  Charles L bds 94 Dawes
  Fannie M wid Orvis W h 55 Maplewood ter
  Horatio V com trav h 21 Wellington
  Lizzie bds 136 William
  Lyman B chauffeur police dept h 444 N Main
  Mary L wid Henry C housekpr 56 Bay
  Mfg Associates small tool mfrs 46 Harrison av
  Samuel h 94 Dawes
Bulwinkle Richard chauffeur bds 33 Main
Bump Charles H Jr sec and mgr W [illegible] Foss Co 111 Lyman h 44 Fai[illegible]field
  Wilson A civil engineer B&A h [illegible]

Bunker

Bunker Charles R h 95 Mulberry
  Lizzie B bds 95 Mulberry
  William L (Bunker&Reopell) 687 State h 22 Florentine Gardens
  & Reopell (William L Bunker Albert V Reopell) automobile dealers and garage 687 State
Bunnell Russell R mgr (1) 414 Main h 91 Grenada ter
Buntin Adam weaver bds 177 Pendleton av
  John h 177 Pendleton av
  Robert J emp CVMfgCo h 353 King
Bunting Margaret E nurse (8) 7 Loring h do
Bunyan John com trav 435 Dwight h 336 Chestnut
Buoniconto Antonio baker and grocer 9 Union h do
  Giuseppe h r 4 Union
  Nunziando lab h 293 Water
  Raffaele lab h 1 Union
Burack William J com trav h r 1373 North
Burbank Burton D foreman CFCooper BrassCo h 26 Crosby
  Daniel E 2d clk (215) 310 Main res Longmeadow
  Eugene rem to New Hampshire
  Francis W clk bds 139 Worcester Ind Orchd
  George W emp FCo h 139 Worcester Ind Orchd
  Harry H emp MDRollCo bds 139 Worcester Ind Orchd
  Henrietta V wid John rem to Keene N H
  James B trustee WhitneyBurbank RealtyTrust (215) 310 Main res Longmeadow
  John H emp NYNH&H bds 31 Margaret
  Joseph bds 139 Worcester Ind Orchd
  Louis F emp IOCo bds 139 Worcester Ind Orchd
  May h 31 Myrtle
  Spencer L emp USA h 14 Manhattan
Burbee Arthur G h 82 Hall
  Susan wid William H H h 82 Hall
Burbidge Joseph emp HMfgCo bds 35 Hayden
Burby Mabel waitress B&A depot restaurant rms 312 Liberty
Burch Arthur S plumber h 515 Berkshire av
  George H tel opr B&A freight house res W Spfd
  [illegible]race bds 85 Elliot
  [illegible] M bds 515 Berkshire av

REAL BUSINESS
We produce Co. 279 Dwight Street

Burdett
Albert F com trav h 33 Clifford
Alfred W clk UELCo bds 40 Locust
Arthur D wood turner bds 228 Allen
LeRoy rem to Chicago Ill
Mary E Mrs bds 262 Tyler
William farmer bds 262 Tyler
Burdette Dana S emp B&A shops rms 15 Railroad ter
Burdick Arthur emp KibbeBrosCo h 424 Central
Arthur W emp HMfgCo h 25 Lebanon
Asa I salesman 357 Main h 30 Alderman
Byron A clk 313 Main h 4 Salem
Clifford S com trav h 1245 North
Delia wid Henry bds 140 Wilbraham rd
E Clarke draftsman bds 31 College
Edwin F door and window screens 47 Lyman and 31 College h do
Eugene pressman PPubCo h 90½ Walnut
F Grace tchr bds 155 Bay
Florence L steno SpfdContractors SupplyCo bds 90½ Walnut
Gertrude Mrs bds 173 Marion
Harriet A wid William L bds 424 Central
H Elmer (BurdickOpticalCo) 433 Main rms 52 Mattoon
Herbert F mech bds 83 Bradford
Jennie A wid Frederick h 1245 North
Jennie L clk 357 Main rms 7 Winthrop
Minetta M wid Ferdinand h 35 Harvard
Optical Co (HElmerBurdick) 433 Main
Pliny F photographer Art Photo Co bds 35 Harvard
Tacy H steno (503) 310 Main bds 35 Harvard
Burdon Henry F Rev rem to W Medway
Bureau of Animal Industry at Spfd Provision Co Brightwood
Burelle Mederic emp CVMfgCo h 72 Hampden Ind Orchd
Burger Charles E sign painter and mfr menu bulletins 150 Bridge h 43 Avon pl
Ernest R agt WestDisinfectingCo (417) 310 Main rms Pine c Cedar
Garrett C (CrystalLakeIceCo) 12 Wilbraham rd h do
BURGER & TAFT (Garrett C Bu Edward H Taft) props Cr Lake Ice Co and teamste Wilbraham rd office 31 ory—See p 125
Burgess Amos H brakeman Plymout
Charles

Burgess
Frank L motor tender SGLCo h 369 Hancock
Helen nurse SpfdHospital bds do
Lillian E T steno (403) 317 Main bds 268 Pine
Mildred clk 336 Main rms 43 Mattoon
Pearl M com trav h 17 Beaumont
Richard emp SProvCo h 61 Central
Ruby nurse SpfdHospital bds do
Thornton W h 61 Washington rd
William B clk 30 Lyman res Longmeadow
—see Bourgeois
Burgette Frank P chauffeur 141 Chestnut h 89 Adams
Burghardt Mabel R wid George H h 155 Bay
Mary wid Frederick bds 129 Sharon
Perlie N actor h 129 Sharon
Burgi Herman general supt SGasLight Co 23 State res inq do
Burgin Alfred (BurginBros) 96 Adams h 12 Ashmun
BURGIN BROS (AlfredBurgin) tent and awning makers 96 to 98 Adams—See p 27
Grace K clk city collector's office bds 12 Ashmun
Harold E emp HMfgCo bds 38 Washington rd
J Alfred with BurginBros h 14 Ashmun
Sarah A wid Thomas h 38 Washington rd
Burhams Charles bds 447 Sumner av
John bds 447 Sumner av
Burhans Clifford brakeman B&A h 89 Bridge
Burke Ada emp MBCo bds 57 Girard av
Agnes L milliner bds 149 Carew
Anna Mrs h 149 Carew
Annie clk 30 Walnut bds Chicopee rd
Arnold J clk USA rms 408 Union
Bessie emp MEnvCo h r 29 Linden
Catherine clk bds 336 Chestnut
Catherine nurse Mercy Hospital bds do
Catherine rem to Ireland
Catherine M clk NETel&TelCo bds 49 Sherman
Celia bds 106 Tyler
Delia dressmkr bds 106 Tyler
Delia emp PPaperCo rms 478 N Main
Edith M steno emp (529) 31 Elm bds 787 Worthington
Edward emp Wyckoff&LloydCo res Agawam
ward A clk 141 State h 37 Alfred
rd J condr StRy h 1211 North
P cook h iting
Div bds

LEWANDOS YOU CAN RELY ON CLEANSERS DYERS Springfield Shop 294 BRIDGE STREET

Burke
Frederick J emp HMfgCo h 179 College
George H physician 36 Beaumont h do
George M rem to New Haven Ct
Georgianna seamstress bds 535 Armory
Helen D steno bds 19 Warner
Helen V clk NETel&TelCo bds 522 Chestnut
Helen V bds 49 Sherman
Henry lab rms 13 Wilcox
James C police sergt h 96 Bancroft
James C emp B&A h r 223 Hancock
James G emp USA h 75½ Tyler
BURKE J C & SON (John C and William J Burke) groceries and meats 88 Main—See p 111
John lab h 28 Alert
John C (JCBurke&Son) 88 Main h 32 Jefferson av
John F salesman 117 Lyman h 62 Washburn
John F emp 61 Bliss bds 62 Locust
John F watchman 346 Main h 535 Armory
John F emp S-DCo h 19 Warner
John H emp HMfgCo h 91 Miller
John J bkkpr LMPierce bds 51 Vinton
John J emp USA h r 29 Linden
John P blksmith h 35 Allendale
Joseph H foreman B&CH&TCo h 62 Locust
Julia H clk 392 Main bds 174 Bowdoin
J Vincent teamster h 22 Everett
Karl F window trimmer 384 Main bds 522 Chestnut
Katherine emp MHBarnett bds 535 Armory
Katherine steno 269 Bridge bds 30 Howard
Katherine H steno bds 16 Osgood
Katherine M steno 27 Besse pl bds 51 Vinton
Lawrence J mach h 49 Sherman
Lena Mrs bds 125 William
Margaret emp 53 Hillman bds 336 Chestnut
Margaret wid Edward h 7 Central
Marguerite G steno bds 20 Mattoon
Marie B Mrs steno (202) 317 Main h 15 Bay
Martin E bkkpr 191 Liberty bds 50 Dawes
Mary A steno 27 Besse pl bds 51 Vinton
Mary A wid Michael J h 20 Mattoon
Mary A wid Thomas F h 51 Vinton
Mary E Mrs bds 787 Worthington
Mary H Mrs bkkpr h 14 Gunn sq
Mary J F clk 21 Harrison av bds 106 Tyler
Mary L clk BPaperCo bds 421 Maple
Mary T h 66 Franklin
May steno bds 16 Osgood
Michael C emp NETel&TelCo h 106 Tyler
Michael H emp express dept StRy bds 91 Roseland
Michael P barber h 522 Chestnut
Myles clk 183 Main h 166 Liberty

Burke
Nicholas J tinsmith h 28 Phoenix
Peter mason builder 16 Osgood h do
Philip E chauffeur h 18 Lillian
Rose M boxmkr bds 149 Carew
Sarah V tel opr NETel&TelCo bds 87 Elliot
Theresa E bkkpr (301) 274 Main bds 7 Central
Thomas emp B&A freight house bds 764 Liberty
Thomas emp WalshBoiler&IronWks h 268 Armory
Thomas A transferman AmExCo h 728 Worthington
Thomas J (TJBurke&Co) 521 Main h 59 Fort Pleasant av
BURKE T J & CO (Thomas J Burke) saloon and restaurant 521 Main —See p 154
Valentine grocer 79 Bethune bds do
William emp KAutCo h 186 Eastern av
William printer bds 149 Carew
William A rms 62B Vernon
William F polisher h 189 Hancock
William J (JCBurke&Son) 88 Main h 39 E Hooker
William M hackman h 728 Worthington
William P steamfitter h 87 Tenth
—see Bourke
Burkett Thomas J harness dealer 448 Chestnut h do
Burks Arthur W mech h 6 Sheldon
Burland Edwin L elect emp 44 E Court h 396 Chicopee rd
Burleigh Charles W emp B&M h 31 Auburn
Florence A Mrs bds 82 Belmont av
Ida A wid Charles C tchr C High school h 82 Belmont av
Burley George emp USA h 78 Governor
Henry carp bds 78 Governor
Marion M Mrs bds 43 King
William rms 9 Hubbard av
—see Burleigh
Burlingame Allen canine specialist 41 Tyler h do
Frederick R shipper 435 Dwight h 117 Westminster
James A clk SF&MInsCo res W Spfd
Lawrence D the Automobile Doctor r 642 State h 117 Westminster
William C engineer BPaperCo h 47 Alfred
Burlingham Esther W tel opr Police Dept bds 3 Salem
George W janitor h 3 Salem
Harry A emp SackettBros h 114 Washburn
Burnes Frank emp USA bds 396 Walnut
Burnett Albert C painter and wall papers 617 Main h 80 Cambridge
Andrew bds 37 Rutledge av
Anna bkkpr 440 Main bds 115 Revere
Clarence bds 12 Hampden Ind Orchd
Edward W draftsman (328) Administration bdg h 30 Myrtle ter
Emmett teamster rms 168 William
Erry M plumber emp 27 Lyman res S Hadley

EXAMINE THE HOUSE DIRECTORY
It lists every householder by street and number

S. J. CORDNER CO. PREST-O-LITE GAS TANKS CONSTANTLY ON HAND 22 Taylor St. 640 Main St. 339 Worthington St.

Burnett
Eugene W emp FCo h 12 Hampden Ind Orchd
Evelyn bkkpr 333 Bridge bds 115 Revere
George carp bds 48 Catharine
George H emp FCo bds 12 Hampden Ind Orchd
George H painter and paper hanger 156 Oakland h do
G Wellstood painter h 115 Revere
James J clk SpfdUnion bds 37 Rutledge av
John J emp B&M h 1292 North
Juvenea bkkpr 369 Main bds 115 Revere
Leonard elev opr rms 18 Bliss
Louis C letter carrier rms 45 Pearl
Mary E Mrs h 64 Avon pl
Nathan L student bds 18 Bliss
Robert fireman SpfdHospital h 79 Keith
Roland S chauffeur 324 Main bds 18 Bliss
Rupert G emp WinthropClub bds 18 Bliss
Thomas S secondhand furniture 21 Stockbridge h 18 Bliss
Virginia rem to Connecticut
William E brakeman B&M h 38 Roseland
Burnham Belle Mrs bds 106 Chestnut
Elizabeth S wid Charles H h 167 Bowles
Ellen O Mrs h r 223 Hancock
Erastus D lumber dealer 104 Buckingham h do
Florence I W wid Alfred V h 178 Bowdoin
Frederick R carp h 25 Greenwich
BURNHAM GEORGE M carpenter and builder Birnie av c Arch h Round Hill—See p 45
Harold E carp rms 254 N Main
Henry N (HTMoore&Co) 112 Walnut bds 111 Pine
Herbert L bkkpr 155 Main h 57 Bradford
John A emp NETel&TelCo h 37 White
Mabel nurse 613½ Main rms 97 Spring
Mabel E seamstress bds 25 Greenwich
Norman H Rev h 7 Sorrento
Ralph E bkkpr GMBurnham bds Round Hill
Robert D com trav h 167 Bowles
S Colton h 100 Walnut
Burns Agnes Mrs rem to Westfield
Alanson E cigarmkr MHBarnett h 189 Dickinson
Andrew J clk h 165 Eastern av
Betsy M Mrs rem to Greenfield
Bridget emp NPCo h 60 Orleans
Carl J boxmkr bds 55 Grosvenor
Charles E driver 36 Lyman h 41 Knox
Charles Ernest circulation mgr Farm & Home h 96 Firglade av
Clifford F asst YMCA bds 41 Clarendon
Edward motorman rms (5) 43 Main
Ellen housekpr 428 Chestnut
Emma F Mrs h 41 Clarendon

Burns
Eugene R sexton StateStBaptist Church rms 71 Vernon
Felix emp city h 4 Fulton
Felix H salesman (301) 274 Main rms 153 do
Francis L rem to Boston
Frank C brakeman B&M bds 8 Ventura
Frank U emp USA h 171 College
Frederick T foreman UBCo h 42 Winthrop
Frederick W bds 1116 State
George M h 21 Chapel
John D driver h 54 Norwood
John E harnessmkr bds 548 Main
John E jr photo engraver PPubCo rms 643½ Main
John M assembler h 41 Central
John S insp USA h 428 Chestnut
Katie M wid William W h 1116 State
L Fred foreman WJHylandMfgCo h 693 Liberty
Margaret emp NPCo h 60 Orleans
Mark rem to Worcester
Mary emp MEnvCo bds 54 Norwood
Mary emp NPCo h 60 Orleans
Mary wid James h 55 Grosvenor
Mary E wid Lawrence h 59 Stebbins
Mary L clk 392 Main bds 59 Stebbins
Michael emp WmCarterCo h 72 Central
Oscar h 584 Worthington
Patrick driver 112 Summer bds 96 Dwight
Patrick emp MercyHospital bds do
Patrick F emp B&A h 30 Montrose
Robert bds 469 N Main
Robert T bkkpr 457 Worthington res Northampton
Robert W baker emp 398 Hancock bds 55 Grosvenor
Stephen P supt Municipal Buildings office (12) Administration bdg h 36 Harvard
William rem to Bridgeport Ct
William porter DowningTaylorCo h 727 Carew
William D emp HMfgCo bds 78 Stebbins
William H buyer 412 Main rms 26 Maple
William J trav condr B&A h 106 Massasoit
—see Byrne and Byrnes
Burnside Florence E clk bds 83 Bradford
Kathleen E clk bds 83 Bradford
Buroni Angelo Mrs bds 84 State
Burpee J Frederick (JFBurpee&Co) 65 Lyman res Hartford Ct
J F & Co (JFBurpee) notions and stationery 65 Lyman
Burpo Robert S rem to Willimansett
Burr Bertha V bds 142 Colton
Charles H rem to W Spfd
Charles L mach h 43 Demond
Forest emp T-PACo bds 8 Walnut
Frank R coal dlr h 71 Oak Grove av
George A emp PO bds 142 Colton
Hancy L wid Ransom h 8 Walnut
Hanford M Prof instructor Int YMCACollege h 250 Alden

THE CONCEDED AUTHORITY ON ALL SPORTING EVENTS IS THE UNION

Poole Dry Goods Company
Successor to W. D. Kinsman Co. Main, Corner Bridge
Men's Furnishings

Burr
Harold B clk KAutCo bds 66 Prospect
Ida B Mrs housekpr 66 Prospect
James A lumber agt rms 33 Edwards
John H pressman h 244 Eastern av
Lillian M bds 142 Colton
Lovina wid Alonzo h 142 Colton
Margaret rem to Connecticut
Melissa M wid Elisha W bds 51 Massachusetts av
Walter E dentist (11) 2½ Main h 23 Biltmore
Burrall Sarah E tchr Chestnut st school rms 529 Chestnut
Burreby Andrew C barber 175½ Chestnut res inq do
Grace F hairdresser (414) 317 Main rms do
Burrell Fannie M wid Albert bds 848 Worthington
Frederick J express and truckman 160 Birnie av res W Spfd
John emp 15 Stockbridge bds 35 do
John F supt Ramapogue Ice Co h 248 N Main
Joseph W driver h 140 Franklin
Lena A Mrs nurse h 140 Franklin
Mary M rem to Holyoke
Nellie E Mrs h 21½ Lombard
Paul carpet layer bds 35 Stockbridge
—see Borell
Burridge George A patternmkr h 191 Hampshire Ind Orchd
Burrill Harry E rem West
Webster L private USA bds barracks Armory sq
Burritt Charles H bkkpr NEPlumbing SuppliesCo rms 33 Pearl
R Welles salesman 242 Main rms 33 Pearl
Burroughs Adding Machine Co (228) 29 Worthington
Henry W painter h 78 Ashley
Burrow Richard foreman SIronWks h 88 Keith
Burrows Edwin G reporter TheRepublican h 263 Union
Emily A Mrs h 155 Quincy
Lucius pressman DailyNewsPubCo h 68 Tenth
Mabel L clk bds 68 Tenth
Samuel teamster bds 465 Hancock
Burstein Abraham butcher h 93 Washburn
Benney peddler bds 93 Washburn
Burt Albert C driver 36 Lyman h 37 Franklin
Alpha R com trav h 15 Cliftwood
Alvin M h 106 Chestnut
Andrew J lab rms 43 Howard
Arthur rem to Hartford Ct
Arthur S asst assessor h 36 Andrew
Charles B engineer EngineCoNo4 h 225 High
Charles E printer 331 Dwight h 19 Belgrade pl
Charles H driver h 10 Cypress ct
Charles W adv agt PPubCo h 61 High
Clarence A clk 25 Elm h 17 Dartmouth
Daniel h 63 Bay
Don Wells grocer 533 Union h do
Elizabeth A bds 13 Clifton av

Burt
Emerson L collector 439 Main h r 100 Noel
Emma F steno (31) 307 Main rms (11) 41 do
Florence R wid Arthur E h 225 High
Frank S paying teller UnionTrust Co res Longmeadow
George S dentist h 795 Main
Harriet A wid Arthur W bds 17 Dartmouth
James carp h 427 Orange
James H h 17 Lyndale
J Fred emp 104 Alden bds do
Lafayette F restaurant 565½ Main h do
Leo W student bds 17 Lyndale
Luella steno (400) 244 Main bds 113 Alden
Minnie D bkkpr (215) 310 Main rms 30 Spring
Ray A counter clk (328) Administration bdg bds 17 Lyndale
Raymond paying teller UnionTrust Co res Longmeadow
Rena E bds 113 Alden
William R mach h 34 Noel
Burton Arthur rem to Chicopee
Arthur M buyer 345 Main h 25 Warner
Georgia M wid Morris h 36 Vernon
—see Bertrand
Burwell Florence L steno 121 State bds 226 Mill
J William emp BSCorsetCo h 226 Mill
Leila M clk 399 Main bds 226 Mill
William L agt AdamsExCo 226 Worthington h 56 Windsor
Burwick David mech h 46 Linden
Bury Mary forewoman 33 Lyman bds 86 Pearl
Buscall Cecily tchr physical culture 235 Pine bds do
George G emp 339 Worthington bds 235 Pine
I Mrs masseuse 235 Pine h do
Isaac sanitarium 235 Pine h do
Robert C masseur 235 Pine rms do
Robert C Mrs nurse h 235 Pine
Busch Charles R drop forger h 124 Clayton
Harry F foreman CVMfgCo h 201 Main Ind Orchd
John W foreman CVMfgCo h 84 Chestnut Ind Orchd
Busche Wilhelm emp BMCo bds 522 N Main
Bush Anna boxmkr bds 99 Grover
Bert A painter h 48 Bliss
Bessie I bkkpr (1) 381 Main bds 68 Woodside ter
Clara M Mrs tchr Hooker school res Westfield
Elizabeth Mrs h 99 Grover
Florence E bds 62 Bay
Grace N bds 131 Florida
Herbert A engineer USEnvCo h 52 Seventh
James J clk 503 Main h 47 Grosvenor
Jennie E wid Albert A dressmaker 68 Woodside ter h do
Lena A h 152 Walnut

EXPERIENCED and RELIABLE Men for Packing HOUSEHOLD EFFECTS
: : : : Office, 315 BRIDGE STREET
CENTRAL Storage Warehouse

Know the address but not the name?
The NEW House Directory will give it to you.

Bush
Margaret R steno 123 Carew bds 47 Grosvenor
Mary T bkkpr 123 Carew bds 47 Grosvenor
Michael C bds 99 Grover
Persis C wid Austin B h 35 Howard
William H com trav h 131 Florida
Busha Albert J architect emp (215) 310 Main h 35 Crestwood
Busher Sarah Mrs bds 431 Belmont av
Bushey Bertha cashier 391 Main bds 403 Wilbraham rd
Dolor J clk JAAngers&Bro bds 403 Wilbraham rd
Frederick A finisher 357 Main h 134 Massasoit
George J mech h 29 Lowell
Nelson C builder and real estate 403 Wilbraham rd h do
Peter carp h 67 Chester
Bushman Charles H chef h 350 N Main —see Beauchemin
Bushnell Howard rem to Spencer
Mary Mrs rms 80 Patton
Bushwinger Frederick J emp WMfgCo h 34 Orchard
Busi Frederico C grocer 788 Main h do
Raymond rem to Boston
Buskey Henry laundryman h 17 Pecousic av
Buss Fred E designer h 26 Greenacre sq
Bussee Harvey P clk 280 Main bds 85 Knox
Bussell John E fireman bds 120 Walnut
Bussiere Alexander lab h 13 Patton
Bussolari George emp 435 Dwight bds 514 Chicopee rd
Ivo lab bds 97 Willow
John chauffeur 435 Dwight h 514 Chicopee rd
Julius emp 63 Bridge rms do
Vincenzo hostler h 396 Armory
Buswell Marguerite C tchr rms 64 Thompson
Butaeye Romeo carp h 38 Malden
Rosamond H tel opr bds 38 Malden
Butement William window dresser 392 Main h 80 Montrose
Butler Ada C tchr 182 Central rms do
Adele D steno bds 683 Main
Aime E h 10 Wilbraham av
Albert emp WMfgCo bds 448 N Main
Arthur F asst foreman SRendering Co h 35 Moore av
Beef Co wholesale meat 142 Lyman
C Adelaide steno Emerson Laboratory bds 63 Dunmoreland av
Carl N emp NETel&TelCo h 438 N Main
Charles hostler h 68 Clinton
Charles B rem to W Spfd
Charles E supt Hampden County Training School 617 Armory h do
Charles F clk 315 Main h 58 Pearl
Charles J clk 380 Worthington h 76 Howard
Clovis W h 58 White
Dolphus B emp HMfgCo h 46 Albemarle av
Eva L matron Hampden County Training School 617 Armory h do

Butler
Florence R clk MutLifeInsCo bds 88 Beaumont
Frank painter h (9) 364 Belmont av
Frank M pres Butler-Paige Co 140 Lyman res W Spfd
Fred Warren artist h 63 Ventura
George W h 63 Dunmoreland av
Grace M tel opr NatEquipCo bds 853 Main
Harry W chauffeur bds 206 High
Helen C bkkpr 350 Main bds 617 Armory
Helen M music tchr bds 50 Westford av
Henry F com trav h 206 High
Hermon W com trav h 88 Beaumont
Howard N engineer h 292 Quincy
Hyman H clothier 233 Main res Troy N Y
Josephine Mrs h 853 Main
La Fayette L tchr HSCommerce h 96 Central
Louis N emp HMfgCo bds 46 Albemarle av
Mary E wid Walter h 22 Richelieu ct
May wid Royal D bds 50 White
Nellie M wid Wilbur H bds 26 Cambridge
Olivine Mrs h 683 Main
Oscar L driver 392 Main h 13 Morris
-Paige Co butter cheese and eggs wholesale 140 Lyman
Ralph clk G&BMfgCo rms 19 Thomas
Richard T special agt Atlas Assurance Co (200) 244 Main h 155 Bay
Royal E clk bds 63 Dunmoreland av
Samuel emp WMfgCo bds 544 N Main
Sarah F wid Dwight E h 63 Ventura
Silas P bds 25 Thompson
Tobias J emp 20 Bradford h 57 Osgood
William A emp 850 State h 18 Clark
William H clk KibbeBrosCo h 50 Westford av
Butman Amy A wid Turner bds 11 Eagle
William T com trav h 852 Belmont av
Butt Carolyn milliner rms (4) 38½ Harrison av
Butteline Frank emp UELCo h 9 Water Ind Orchd
Joseph emp UELCo bds 9 Water Ind Orchd
Butter Jennie Mrs h 292 Quincy
Ralph F emp B&A bds 19 Thomas
Butterfield Claude A Rev pastor Olivet Congregational Church h 151 Marion
Dolly T wid Alonzo M bds 51 Harvard
George A adv agt PPubCo h 51 Harvard
Henry W com trav 16 Lyman h 10 Monmouth
Butterworth Ada M bds 96 Palmer av
Block 577-581 Main
Catherine R wid William bds 50 Winthrop

Bibles Catholic Goods
JOHNSON'S BOOKSTORE Bookstore Building 391 Main Street

LEWANDOS CLEANSERS DYERS LAUNDERERS
SPRINGFIELD SHOP 294 Bridge Street

Butterworth
Cora E bds 96 Palmer av
David N h 96 Palmer av
James clk 375 Main bds 70 Byers
Samuel F horse clipper r 150 Chestnut rms do
Buttiere Teresa Mrs h 344 Franklin
Button Frederick G rem to Pittsfield
Harry R chauffeur PoliceDept h 15 Sorrento
Jaynes h 17 Forest
Buttrey M Elizabeth bds 54 Byers
Buttrick Charles F mgr Goodyear Tire & Rubber Co 26 Worthington h 258 Fort Pleasant av
Butts Alexander A teamster rms 65 Vernon
Edward P chief engineer Holyoke h 60 Mulberry
John W jobber h 110 Eastern av
Junius lab h 31 Emery
Layton H florist h 6 Pasadena
Butynski Clement bricklayer h 55 Franklin
Buxton Barbara L rem to Canada
Bessie bds 70 Woodside ter
Blanche bds 70 Woodside ter
Dana pres L A W Novelty Co 367 Worthington h 70 Woodside ter
Eva F wid Edward C h 65 Harvard
Frank P h 41 Grand
Hartley B emp HMfgCo h 38 Princeton
Jennie E wid William S h 108 Dartmouth
Ruth M tchr bds 65 Harvard
Warner R com trav h 86 Woodside ter
Warren S res inq 47 Westminster
Buyers Laura Mrs rms 86 Spring
Buzwell Margaret tchr rms 64 Thompson
Buzzell Etta M steno FCo h 53 Bradford
Harry A lawyer (421) 374 Main h 36 Fairfield
Bye Charles collector (312) 264 Main rms 104 Spring
David G clk h 34 Shillingford
Byland David carp bds 147 Cambridge
Edith emp 295 State bds do
Byrd Althonia M barber 7 Bliss h 223 Quincy
Byrne Adam C toolmkr h 874 Berkshire av Ind Orchd
Alice M bkkpr 402 Main rms 19 Mattoon
Edward P asst engineer (7) 17 Hampden rms 699 Belmont av
Felix emp HMfgCo rms 72 Pynchon
James J rem to Turners Falls
James T plasterer h 93 Wilmont
John W bartdr Nelson-Haynes Hotel h 33 Myrtle
Nellie bds 162 High
—see Byrnes and Burns
Byrnes Catherine G bds 47 Sheldon
Edward F printer SP&BCo res W Spfd
Harry F physician 4 Chestnut h 148 Central
James F com trav h 6 Smith
John emp SBrewCo h 96 Dwight
John F electrotyper PPubCo h 63 Charles

Byrnes
Matthew J car clk B&A freight depot h 1329 North
Nellie F housekpr 63 Charles
Thomas engineer h 112 Benton
—see Byrne and Burns
Byron Alexander emp USA h 30 Adams
Charles F rem to Conway
Emily D wid Napoleon L h 18 Winthrop
Ernest A (N L Byron estate) 18 Winthrop bds do
BYRON N L estate (ErnestAByron) funeral directors and embalmers 18 Winthrop—See p 269
Bythrow Roy G fireman B&M rms 67 Bradford

CABANA ERNEST rem to New Haven Ct
George G drug clk 167 Chestnut bds 33 Pearl
Nellie Mrs h 195 Chestnut
Rene rem to New Haven Ct
Cabey Andrew porter 357 Main bds 39 Genesee
James blksmith h 163 Florence
Thomas emp 1273 State bds 83 Cedar
Cables Esther R Mrs housekpr 54 Sharon
Cachaites Christas shoemkr rms 20 Emery
Cachoris Nicholas confectionery 300 N Main res inq do
Cacouna The apartment house 23 Pearl st pl and 72 Pearl
Cadder Harold emp HMfgCo bds 55 Walnut
Cadet Lyceum club (312) 274 Main
Cadieux Arthur emp PPaperCo h 11 Medford
Charles emp KAutCo h 11 Rutland
Clarence J emp HMfgCo bds 11 Rutland
Dorothy C clk (203) 356 Main bds 11 Medford
Ella May steno bds 11 Rutland
Emile cigarmkr MHBarnett res W Spfd
Frank driver A&PTCo h 38 Hamburg
George C salesman 174 Worthington h 20 Winthrop
Cadigan Margaret forewoman Kibbe BrosCo rms 31 Maple
Minnie rms 31 Maple
CADILLAC MOTOR CAR THE Western Mass Cadillac Co distributors 457 Worthington —See p 18
Cadorette Anthony clk B&M rms 86 Spring
Cadran Philip W polisher h 216 Eastern av
Cadwell Charles A undertaker emp 307 State h 82 Mapledell
Lucy opr NETel&TelCo rms 786 State
Nelson A antique goods and violin maker (11) 373½ Main rms do
Paul S rms (2) 786 State
—see Caldwell
Cady August stableman rms 10 Sanford
Byron E cigar jobber 9 Court House pl h 606 Sumner av

MULTIGRAPHING Promptly and Properly Executed. The Price & Lee Co. 279 Dwight Street

S. J. CORDNER CO. COLUMBIA IGNITER BATTERIES ALWAYS ON HAND 22 Taylor St. 640 Main St. 339 Worthington St.

Cady

Dental Co G Egerton B Balderston prop dentists 499 Main
Ernest L mgr Premier Printing Co 56 Harrison av h 805 Main
Fluvia A Mrs h 304 Bay
Harry E com trav h 10 Wendell av
Harry G emp BMachToolCo h 443 N Main
Harry S brakeman B&M h 499 N Main
Irene E steno (702) 500 Main bds 606 Sumner av
James mgr A H Phillips rms 5 Greenwood
John emp FCo h 284 Main Ind Orchd
John surveyor rms 11 School
Leslie mech bds 63 N Main
Mary A wid John W bds 19 Mapledell
Ozro B foreman 33 Railroad rms 10 Sanford
Sidney H patternmkr h 122 Lebanon
William S clk 9 Court House pl h 606 Sumner av
Cæsar Charles H mach h 113 Monroe
Clarence B emp city bds 223 Quincy
Fanny laundress h 111½ Monroe
Henry A supt HMfgCo Hendeeville h 289 Wilbraham rd
Caezer James A lab h 209 Quincy
Cafarella Thomas salesman 121 Lyman h 38 Howard
Caffarini Ernest tailor h 186 William
Cafferty Hannah h 33 Lombard
Nellie F dressmaker 33 Lombard h do
Caffrey Anna B bkkpr 219 Worthington bds 939 State
Charles J railway mail clk h 52 Rutledge av
James bds 14 Webster
James J mach h 939 State
James R foreman DailyNewsJob Print h 14 Webster
Jennie M housekpr 22 Chase av
John J emp HMfgCo h (11) 820 State
Joseph F emp HMfgCo h 58 Rochelle
May clk 360 Main bds 939 State
Cahalan Hannah emp 319 State bds do
James emp HighlandBrewery h 20 Benton pl
Cahill Hugh veterinary surgeon rms 72 Pynchon
John rem to Fall River
John emp SFCo h 300 Liberty
John J molder bds 77 Bond
Martin emp PPEmoryMfgCo h 77 Bond
Mary emp 25 Thompson bds do
Mary C steno Boy'sClub bds 77 Bond
Thomas emp 224 Dwight rms (7) 42½ Harrison av
William E clk B&A freight depot bds 77 Bond
Cahoun Elmer W emp HMfgCo h 103 Wilbraham av
Cain Clara A wid George E h 15 Biltmore
Dorothy E bkkpr 18 E Court bds 268 Armory

Cain

Leonard J salesman (504) 21 Besse pl bds 268 Armory
Caird Davidina B rem to Chester
Cairns Robert rem to Worcester
Caisse Fred launderer h 10 Auburn
Calabrese Alessandro bds 256½ Water
Cipriano rem to Italy
Domenico lab h 83 Gardner
Joseph porter 143 Main h 62 Gardner
Luigi rem to Italy
Pasquale lab h 79 Elmwood
Pasquale rem to Italy
Calahan Delia wid Maurice R h 41 Spring
Calder Frank tailor h 8 Reed
John B mgr 442 Worthington h 14 Spruce
Calderwood Edwin C sec Sturtevant-MerrickCo 245 Chestnut h 59 Fairfield
James G foreman NETel&TelCo 114 Liberty rms 4 Salem
Caldicott Francis interne MercyHospital bds do
Caldon Jeremiah H emp 23 Hampden h 220 Carew
Marguerite F bkkpr (300) 33 Lyman res W Spfd
Caldwell Annie A nurse rms 52 Pearl
Edgar P clk bds 558 Dickinson
Eugene F clk MassMutLifeInsCo bds 558 Dickinson
Helen nurse MercyHospital bds do
James P condr B&M h 558 Dickinson
Mary rem to Montana
Melissa S M Mrs h 306 Union
Winford N pres Spfd Institution for Savings and pres Am Writing Paper Co Holyoke h 20 Ridgewood pl
—see Cadwell and Colwell
Calef Edward B treas and mgr Cave Welding Co 32 Liberty h 76 Mill
Calfo Demetrius A rem to Brooklyn N Y
Calhoun Anna nurse bds 18 Forest Park av
C Morris asst clk of courts h 56 Mulberry
Mary M Mrs h 372 Union
The apartment house 219 N Main
Calintanio Carmine barber 435 Chestnut bds 39 Fulton
Caliri Anthony barber 226½ Main h 95 Bond
Calkins Arthur W mech bds 852 Main
Cheney H physician 14 Maple h 383 Union
Irving R physician 299 Central h do
James W sec Lyon Remedy Co 607 Main and real estate 16 Beech h do
Marshall physician 14 Maple h do
Call Albert E (SBCall&Sons) 225 Worthington h 10 Myrtle ter
CALL ARTHUR A grocer 144 State h 29 Locust—See p 109
Charles C emp Smith&Wesson h 18 Greene
Ella E wid George h 137 Magnolia ter
Ethel M cashier 225 Worthington res W Spfd

No better market reports can be found than those which are published in the EVENING UNION

Poole Dry Goods Company
Successor to W. D. Kinsman Co. Main, Corner Bridge
Cloaks and Suits

Call
Frank S bds 46 Main
Guy (SBCall&Sons) 225 Worthington res Longmeadow
Oliver C locksmith h 323 Orange
Raymond A music tchr h 18 Greene
S B & Sons (Stillman B, Albert E and Guy Call) mfrs toys and sporting goods 225 Worthington
Stillman B (SBCall&Sons) 225 Worthington res W Spfd
Callabrese Giuseppe porter 137 Main h 62 Gardner
Callaghan Earl B clk bds 327 State
John B managing editor DailyNews PubCo and sec The Roll Stationery Co 305 Worthington h 327 State
Mary wid Daniel bds 137 Bond
Callahan Ann rem to Holyoke
Anna W Mrs h 61 Catharine
Bridget emp city almshouse bds do
Catherine M h 80 Patton
Catherine R milliner bds 131 Bond
Cornelius emp HMfgCo h 147 Worcester Ind Orchd
Eleanora emp UBCo bds 11 Richelieu ct
Frank clk 273 Main rms 4 Salem
Henry fireman h 119 Essex
James painter bds 137 Bond
James H letter carrier res Chicopee
Jeremiah bds 129 Ingersoll Grove
Jeremiah C molder h 35 Talcott av
John bds Briggs Ind Orchd
John lab h 41 Linden
John D emp S-DCo h 14 Roy
John J emp USA h 113 Bay
John P carp h 408 Plainfield
John P Mrs clk 345 Main bds 408 Plainfield
Louis W painter h 41 Daytona
Mary Mrs h 35 Hobson
Michael rem to Ireland
Michael lab h 41 Linden
Michael lab h 131 Bond
Michael emp 194 Lyman h 550 Liberty
Nellie Mrs bds 78 York
Nora C steno 216 Worthington res Ware
Nora D emp UBCo bds 131 Bond
Patrick J emp water dept bds 333 Franklin
Patrick J fireman h Briggs Ind Orchd
Patrick T mach h 224 Parker Ind Orchd
Sarah wid James bds 381 Walnut
Sarah M tchr h 129 Ingersoll Grove
Thomas F farmhand h 151 Spring
Thomas J (Callahan&McCrum) 160 State rms 22 John
Thomas P foreman street dept h 333 Franklin
Timothy lab bds 404 Chestnut
William F emp B&A h 19 Parkside av
& McCrum (Thomas J Callahan and Edward H McCrum) cigars etc 160 State
—see O'Callahan
Callanan Arthur C emp CBWireWks bds 597 A Main
Eilleen F music tchr h 3 Ventura

Callanan
Eleanor A clk 392 Main bds 131 William
Mary bds 204 Eastern av
Mary E wid James bds 1529 North
Mary L rem to Feeding Hills
Nellie T Mrs bds 78 York
Sylvester P lawyer (312) 317 Main res inq do
—see Calnan
Callender Hugh N baker bds 136 Congress
John com trav h 14 Continental
Julia clk SpfdNatBank res Longmeadow
Robert S clk G&BMfgCo h 10 Sumner av
Callinan Catherine A bds 720 Worthington
Nellie bds 720 Worthington
Calnan Ann bds 131 William
Margaret bds 131 William
Calnen Edward A emp KAutCo bds 47 Hebron
Grace tel opr NETel&TelCo bds 47 Hebron
Harry E ironwkr bds 159 State
Helen tel opr NETel&TelCo bds 47 Hebron
Thomas J contractor h 47 Hebron
Thomas J jr clk 143 Main bds 47 Hebron
William J clk 365 Chestnut bds 47 Hebron
Caloon Nora nurse rms 58 Pearl
Calvi Oreste bds 25 Norwood
Calzati Jennie dressmaker (368) 389 Main bds 39 Wendell av
Pedro emp 63 Bridge rms do
Camardo Francesco papermkr h 108 William
Camerlin Cora emp SP&BCo bds r 170 Worcester Ind Orchd
James mach h r 170 Worcester Ind Orchd
Maxime F emp HFCCo h 9 Water Ind Orchd
Theodore foreman KAutCo h 68 Kimberly av
Cameron Alexander collector (312) 264 Main h 63 Centre
Bessie bds 954 Main
C E Alonzo pres Norcross-Cameron Co 151 Bridge h 174 Pineywoods av
Delia wid Hugh h 954 Main
Donald purchasing agt Package MachineryCo res W Spfd
Elias H hoseman bds 17 Dymond
Finley M wire weaver h 444 Franklin
John E mgr 141 State rms 643½ Main
Linda Mrs clk (508) 33 Lyman res W Spfd
Myrtle A bds 31 Trafton rd
Camerotta Biagio h 31 William
Ciro lab h 81 Wilcox
Giro lab h 10 Whitney pl
Camfill Robert E physician 148 Chestnut h do
Camirand John rem to Providence R I
Camire Frank mason h r 390 Main Ind Orchd

Our NEW WAREHOUSE is ideal for storing HOUSEHOLD GOODS. Modern, Fireproof, and Clean. ... ... Office, 315 BRIDGE STREET.
CENTRAL Storage Warehouse

MULTIGRAPHING Promptly and Properly Executed. The Price & Lee Co. 279 Dwight Street

Camire
Rose emp LMfgA bds 390 Main Ind Orchd
Camp C H Co C Herbert Camp mgr merchant tailors 784 State
C Herbert mgr C H Camp Co 784 State h 91 Massachusetts av
Mabel C steno YMCA res Palmer
Wallace V teller SpfdNatBank rms 52 Clarendon
Campagna Bartolomeo h 339 Water
Campagnoni Giovanni lab h 33 York
Campanile (Municipal Group Buildings) Court n Main
Campbell Alberta tchr rms 182 Maple
CAMPBELL ALFRED H mgr Teachers' Agency (American) (522) 29 Worthington res Windsor Ct—See p 87
Ann wid Peter h 42 Garfield
Archibald clk AdamsExCo h 35 Arbor
Augustus foreman NETel&TelCo h 720 North
Charles A tchr HSCommerce bds 115 Thompson
Charles B pres Empire Mailing Co (206) 310 Main h 47 Irvington
Charles E rem to Canada
Clara E Mrs matron Hooker st school h 351 Chestnut
Daniel W building insp (15) Administration bdg h 20 Abbe av
Ebenezer cigarmkr bds 210 Pendleton av
Edward D bds 81 Clarendon
Ellen clk 453 Main rms 38 do
Emma wid William P h 74 Lowell
Emma E tchr bds 299 Bay
Frank paperhanger rms 41 Bliss
George B day foreman AdamsExCo h 125 Greenwood
George H emp NETel&TelCo bds 125 Greenwood
Grace S tchr bds 49 Catharine
Hannah Mrs bds 172 Carew
Henry salesman 162 Lyman res Holyoke
Isabel Mrs emp UBCo rms 48 Bliss
Jane wid John bds 62 Jefferson av
Jasper A jr sec and treas Kinsman&CampbellCo 406 Main bds 30 Bay
Jennie I clk register of deeds bds 49 Catharine
J Gordon clk 311 Main h 2 Lincoln
John bds 40 Pynchon
John teamster bds 721 North
John D mech h 79 Fort Pleasant av
John E agt 61 Franklin rms 332 N Main
Joseph A elect h 12 East Hooker
Joseph C emp WMfgCo h 337 Birnie av
Leila M tel opr bds 125 Greenwood
Levinia nurse Hampden Hospital bds do
Lillian M clk S Inst for Sav bds 20 Abbe av
Louis mach h 160 Worcester Ind Orchd
Margaret B bds (27) 431 Main
Mary A Mrs h 607 Main
Minnie nurse rms 106 Chestnut
Moses condr B&M bds 60 John

Campbell
Nellie E h 50 Carew
Nellie J tchr rms 71 Avon pl
Richard private USA bds barracks Armory sq
Richard C (Bentley&Campbell) 182 Worthington h 31 Woodlawn
Rudolph A emp MDFCo h 34 Donald
Thomas D emp SManf'gCo h 73 Lowell
Thomas J Mrs h 49 Catharine
William h 102 Florida
William foreman S-DCo h 12 Cornell pl
William E rem to New Britain Ct
William J carp h 538 Worthington
William J engineer bds 176 Union
Campe Oscar emp S-DCo bds 15 Catharine
Campion Kenneth P compositor Spfd Union res W Spfd
Marguerite V tchr bds 25 Brookline av
Thomas S compositor SpfdUnion res W Spfd
Camray Anielle rem to Westfield
Canada James E salesman h 877 Belmont av
Candee Leverett treas SpfdStRyCo (800) 500 Main res Boston
Candlestick Publishing Co The A R Birchard pres and mgr publishers The Candlestick (408) 264 Main
Candlestick The The Candlestick Publishing Co publishers (408) 264 Main
Candlin Albert prin Chestnut st school h 144 Washington rd
Candrian Charles C mach h 28 Oak
Christian mach h 52 Pendleton av
Cane Fred M barber bds 93 St James av —see Cain and Kane
Canedi Augusto shoemaker 73 Bridge rms do
Canedy Corliss clk SpfdStRyCo bds 303 Belmont av
Canehiplos John S emp 108 Main rms 115 Sharon
Canfield John B emp B&A h 113 Firglade av
Cango Luigi bricklayer h 40 Winthrop
Cannell Marcia E rem to Schenectady N Y
Canneo Concetto lab h 102 Wilcox
Canning Frank J clk 485 Main h 18 Ozark
Fred mach bds 10 Stearns sq
Lawrence salesman 357 Main bds 96 Orleans
Martin J bartdr 45 Market h 96 Orleans
Michael J rem to Boston
Cannon Albert L shipper 540 Main h 37 Ozark
Carroll C salesman 357 Main bds 37 Ozark
Cornelia M Mrs bds 74 Catharine
Edward J rem to W Spfd
Frank A mach tender h 43 Girard av
John P claim adjuster (718) 29 Worthington h 49 Linden
Mae A rem to W Spfd

Jewelry China Cut Glass
JOHNSON'S BOOKSTORE Bookstore Building 391 Main Street

LEWANDOS We Cleanse or Dye Clothing of all Kinds
294 BRIDGE STREET

Margery wid Thomas J rem to W Spfd
Thomas J jr rem to W Spfd
William F deposit bkkpr Union TrustCo res W Spfd
Cantell Luther clk 254 Bridge res W Spfd
Canter Bessie bkkpr JCanter&Son bds 22 Burr
Joseph (JCanter&Son) 22 Burr h do
Joseph & Son (Joseph and Samuel Canter) grocers and meat market 22 Burr
Samuel (JCanter&Son) 22 Burr bds do
Cantin Firmin P barber emp 14 Sanford h 180B William
Cantle Florence W bkkpr 381 Main bds 20 School
Minnie C bkkpr bds 20 School
CANTON CAFE Woy Ying prop American and Chinese restaurant 81 Worthington—See p 251
Cantrell Harry rem to Cleveland O
Cantwell Catherine wid Thomas P h 73 Spring
Ellen wid John W h 20 Banks pl
James J emp HMfgCo bds 136 Greenwood
Lucille nurse bds 108 Calhoun
Mabel clk 345 Main bds 73 Spring
Maude E clk 357 Main bds 73 Spring
Nellie C clk 399 Main bds 73 Spring
Patrick mach h 16 Pendleton av
Canty Anastasia V supervisor NETel&TelCo bds 110 Abbe av
Elizabeth opr NETel&TelCo bds 110 Abbe av
Jeremiah E clk USA h 121 Sherman
John emp NNeedleCo h 35 Emery
John R shipper HC&PCo h 56 Roseland
Joseph T plumber r 494 Plainfield bds 79 N Main
Margaret E milliner bds 432 Franklin
Mary tel opr NETel&TelCo bds 110 Abbe av
Mary Mrs h 432 Franklin
Mary E Mrs grocer 494 Plainfield h 110 Abbe av
Minnie F seamstress emp 357 Main bds 432 Franklin
Paul E elect bds 110 Abbe av
Timothy E emp USA h 110 Abbe av
Caouette Alfred J rec clk AmExCo rms 751 Belmont av
Capaccio Charles salesman 101 Lyman h 54 Fremont
J Donato grocer 138 Hickory h do
Mary Mrs grocer 138 Hickory h do
Nicolina Mrs confectionery 12 Union h do
Pietro peddler h 12 Union
Cape Charles W steel stamps and die sinker 582 Armory h do
Mary D wid Charles nurse 36 Bristol h do
Pearl E clk 254 Worthington bds 34 Bristol
Capelle Frank H baker emp 546 Main h 607 do
Capellino Alberto bds r 15 Loring
Giuseppe lab h r 15 Loring

Capen Annie M wid Aubernie P h 332 Wilbraham rd
Delia wid John N h 55 Pine
Franklin R rem to Pittsfield
Harry R (TenBroeck&Capen) (302) 264 Main res Hartford Ct
Ida I Mrs rem to Pittsfield
Capitol The (JohnPorter) furnished rooms 251B Main
Caples Charles bds 175A William
Mary C Mrs h 48 Morris
Caplette Ernest teamster h 299 Carew
Pierre rem to Canada
Capopoulos Alexander restaurant 200 Main rms 15 Congress
Caporale Antonio emp SGLCo h r 105 Howard
Joseph emp 37 Taylor bds 23 Union
Luigi peddler h 72 Broad
Luigi 2d lab h 123 Wilcox
Michele mech bds r 105 Howard
Thomas bds 110 Clantoy
Caprini Luigi lab h 80 Pynchon
Capron Curtis S emp HMfgCo h 200 Oak Grove av
George lab rms 70 Vernon
Harry F clk MassMutLifeInsCo h 76 Benton
Reuben E publicity director h 10 Concord ter
Caputo Luigi lab h 127 Monroe
Carabetta Michele emp UBCo h 12 Union
Vincenzo barber 14 Union h do
Caracciolo Giuseppe emp B&M freight depot h 36 Boylston
Caradonna Ernest mech h 134 Orchard
Carando Antonio lab h 137 Summer
Caranicas Andrew restaurant 192 Chestnut rms 195 do
Caranicholas Alexander emp Duckworth Chain and Mfg Co bds 28 Morris
Carassiti Umberto emp BSCorsetCo h 254 Liberty
Caravagi Francesco lab h 781 Worthington
Carberry Catherine E massage and nurse bds 41 Spring
Carchrie Christine clk 253 Bridge bds 30 Hawthorne
James emp 164 Bridge h 30 Hawthorne
Robert emp 164 Bridge bds 30 Hawthorne
Card Edwin A clk 141 Chestnut bds 7 Central
Sidney M compositor SpfdUnion h 28 Myrtle
Cardaropoli Antonio baker 1 Union h do
Francesco lab h 27 Loring
Giuseppe baker h 63 William
Sabbato lab h 32 William
Cardin George A cigarmkr 32 Hampden res Holyoke
Cardinal Albert E propertyman Court SquareTheatre bds 566 Main
Alfred E driver h 31 Franklin
Blanche Y emp 168 Bridge bds 566 Main
George J clk 30 Lyman h 479 Central
John R bkkpr N-PMfgCo h 566 Main

Know the address but not the name?
The NEW House Directory will give it to you.

S. J. CORDNER CO. OILS, GASOLINE AND GREASE
22 TAYLOR ST. 425 ST. JAMES AV. 640 MAIN ST. 339 WORTHINGTON ST.

Cardinal
Louis plasterer h 215 William
Melanie L Mrs bds 160 Washington blvd
Robert E shipper 9 Hampden h 23 Pecousic av
Victor emp FCo bds 162½ Main Ind Orchd
Cardinale Angelo carp h 114 William
Carducci Ettore bds 70 Summer
Cardwell Elizabeth housekpr r 122 Bond
May B emp BPaperCo bds 22 Franklin
Michael molder h r 122 Bond
Sarah wid John h 22 Franklin
Carella Stephen barber h 69 Lebanon
Carellas George confectionery and fruit 185½ Chestnut rms r 446 Worthington
James lab h 446 Worthington
Theodore h r 446 Worthington
Carew Edna bds 55 Mason pl
Florence E clk FRCo bds 55 Mason pl
Monroe E h 64 Grand
St Baptist Church 90 Carew
St School 75 Carew
Carey Alfred L mgr 393 Main rms 590 do
Annie M h 82 Pendleton av
Arthur J engineer B&M h 37 Patton
Cornelius B clk 160 Main h 29 Knox
Edward patrolman h 75 Marble
Elizabeth C tel opr 283 Main rms 53 Howard
Frank R foreman bindery CRKaplingerCo h 39 Commonwealth av
George R chauffeur h 37 Wellington
James F railway postal clk h 246 Central
Jere J emp MDFCo h 20 Alfred
John J carp h 12 Smith's ct
John M emp USA h 56 Chester
Joseph foreman NNeedleCo res W Spfd
Julia clk 345 Main res Holyoke
Lewis A chauffeur h 37 Wellington
Llewellyn D patrolman h 74 Hampshire Ind Orchd
Mary A clk NYNH&H rms 53 Howard
Michael janitor h 82 Pendleton av
Michael C Rev asst pastor Church of the Sacred Heart h 395 Chestnut
Oliver J Mrs h 37 Wellington
Patrick driver h 29 Summer
Patrick Rev rem to Worcester
Sophia Mrs rem to New Hampshire
Stella M clk 357 Main bds 37 Wellington
Susan Mrs bds 30 Middlesex
Thomas fireman rms 525 Main
Thomas E printer 292 Main h 36 Orlando
Timothy J rem to Boston
Weston emp HMfgCo bds 39 Commonwealth av
William B clk HMfgCo bds 49 Mapledell
William E pres and treas Spfd Base Ball Club (416) 317 Main h 398 Sumner av
Cargill H Albert clk 23 State h 247 Pine
Merritt L h 247 Pine

Cargill
Robert D emp BPaperCo h Stebbins pl
Carhart Paul W editor G&CMerriamCo h 390 St James av
Carhuff Anna G steno 346 Main bds 14 Walnut ct
Beatrice L steno bds 14 Walnut ct
Etta H Mrs h 14 Walnut ct
Josephine tel opr NETel&TelCo bds 14 Walnut ct
Caricari Francesco grocer 260 Water h r 4 Union
Carifeles James B baker emp 335 Main rms 610 North
Carifinas John rem to Albany N Y
Carignan Hermas emp CVMfgCo h 250 Center Ind Orchd
Joseph emp FCo bds 408 Main Ind Orchd
Cariveau—see Carriveau and Corriveau
Carleton Ansel G clk park commissioners' office h 24 Trinity ter
Charles F clk (811) 500 Main bds 19 Palmer av
Charles K driver 38 Hampden h 9 Melrose
Daniel F emp Smith&Wesson h 19 Palmer av
Dudley physician (211) 137½ State h 86 Randolph
George W clk 346 Main bds 25 Margaret
Guy bkkpr h 161 High
Helen M clk 72 Main bds 25 Margaret
Henry A shipping clk bds 101 Eastern av
Josephine A wid William h 430 Central
Margaret A bds 101 Eastern av
Mary A wid Thomas R h 101 Eastern av
Mary P wid Patrick h 25 Margaret
Ralph physician 10 Temple h 121 Forest Park av
Ralph J policeman bds 25 Margaret
—see Carlton
Carlile Isabel wid James h 87 King
Carlin Elizabeth tel opr NETel&TelCo bds 28 Morris
Helen opr NETel&TelCo bds 28 Morris
Hugh emp FRCo h 28 Morris
Mary A C bds 28 Morris
Rose tel opr NETel&TelCo bds 28 Morris
William F emp S-DCo h 258 Carew
Carling Elsie I tchr The Elms 141 High rms do
Carlisle Fred C mech h 14 Brown
Fred E pres and treas Graves Hardware Co 324 Main h 21 Forest Park av
Mission Church 70 Dresden
CARLISLE S RICHARD coal dealer 3 Elm and 112 Summer h 158 Forest Park av—See p 70
Carlos Henry C carp bds 1198 North
Carlson Adolph F supt National Equipment Co h 34 Crystal av
Alfred N emp HMfgCo rms 111 College
Arthur emp HMfgCo bds 163 Marion

Place your hand over any page in this directory and you will cover the names of a dozen people who read THE UNION

Poole Dry Goods Company *Millinery and Draperies*
Successor to W. D. Kinsman Co. **Main, Corner Bridge**

Carlson
Benjamin B mach bds 24 Mooreland av
Carl A tailor h 27 Wilbraham rd
Carl E body builder S-DCo h 447 Page boulevard
Carl J cabinetmkr emp 357 Main h 32 Greenwich
Carl Otto emp HMfgCo h 52 Maynard
Carl T emp NatEquipCo h 946 Liberty
Cecelia C bds 7 Hawley
Charles molder h 145 Patton
Charles A driver TaitBros bds 284 Liberty
Charles H molder h 93 Linden
Charles J driver h 24 Mooreland av
Charles J G emp BMCo bds 56 Main
C Oscar emp HMfgCo h 52 Maynard
David N emp HMfgCo h 102 Shattuck
Edward lab h 187 Wilbraham av
Edwin C clk 17 Besse pl bds 24 Mooreland av
Eleanora H wid Benjamin bds 139 Spring
Ella M wid Gabriel h 27 Sheldon
Ellen emp 23 Magnolia ter bds do
Elof clk h 362 Mill
Elof painter h 67 Lebanon
Emil carp bds 22 Thomas
Emma housekpr 31 Salem
Ernest F mgr Casper Ranger Construction Co bds 106 Grenada ter
Frank O plumber bds 56 Main
Fritz A foreman S-DCo h 27 Bryant
George W supt Casper Ranger Construction Co bds 106 Grenada ter
Gunnar emp BlairMfgCo h 369 Wilbraham rd
Gustave emp CVMfgCo h 9 Lyons Ind Orchd
Gustave emp HMfgCo h 164 College
Gustave F mach bds 14 Hawley
Gustave W mach h 33 Rochelle
Hanna wid Frederick h 106 Grenada ter
Hans P carp bds 75 College
Harriet C tchr bds 25 Montrose
Henry capt Salvation Army h 11 Central
Hjalmar emp HMfgCo bds 39 Montrose
Huldah bds 27 Sheldon
John blksmith h 832 Carew
John H foreman MDRollCo h 120 Hampshire Ind Orchd
John W lab bds 51 Nelson
Joseph rem to Sweden
Lena wid Morris h 56 Main
Nellie Mrs h 358 Bridge
Oscar M driver h 205 Hancock
Sofara Mrs h 84 Logan
Sven A emp HMfgCo bds 65 Mason
Victoria E clk 391 Main bds 7 Hawley
William gardener bds 51 Nelson
William mach bds 20 Hayden
Carlstrom Dorathea nurse rms 74 Oak Grove av

Carlstrom
Hermanna nurse bds 74 Oak Grove av
Carlton Andrew G condr B&M h 219 N Main
Annie cook rms 38 Main
Charles C B plater B&B h 27 Keith
CARLTON CHARLES C B JR plumbing and heating 9 Catharine h 39 Aster—See p 214
Edward E treas Natick Underwear Co h 76 Harvard
House William H Cone prop saloon and restaurant 11 Hampden
J Frank policeman h 27 Keith
Leland G asst engineer water dept h 39 Warner
Lillian M rms 15 Myrtle
Mildred A bds 28 Forest
Natalie A emp 399 Main bds 28 Forest
Nora Mrs bds 386 Chestnut
William R accountant NEAuditCo bds 76 Harvard
—see Carleton
Carman Benjamin tailor 1158 North h do
Carroll W clk 597 Main bds 13 Howard
Ernest W lawyer (408) 244 Main h 83 Monmouth
Julius F grocer 597 Main h 266 Belmont av
Marion E emp assessor's office bds 266 Belmont av
Nathan mach bds 368 Chestnut
[illegible] Walter pres Baker Extract Co 382 Bridge h 1081 Worthington
Carmichael Elizabeth wid Donald bds 33 Cleveland
John H physician and surgeon 41 Maple h do
Carmignani Julius rem to Bridgeport Ct
Carmody Agnes rem to Bondsville
Anna G tchr bds 488 Liberty
Cornelius h 373 Armory
Eva rem to Bondsville
Frank C steamfitter bds 373 Armory
Frank J bkkpr 16 Taylor h 683 Sumner av
Gertrude V clk 341 Main bds 11 Raymond av
Helen F bds 373 Armory
Jennie clk (320) 374 Main bds 11 Raymond av
Jeremiah J h 11 Raymond av
John J h 11 Raymond av
John J h 731 Carew
Joseph F lawyer (414) 31 Elm res C Falls
Joseph J rem to Canada
Josephine emp VSGCo bds 373 Armory
Kate emp SpfdHospital bds do
Lillian A rem to Boston
Mary nurse bds 488 Liberty
Mary A wid John H h 769 Union
Michael fireman USA h 119 Essex
Patrick J emp USA h 58 Langdon
Thomas D driver h 488 Liberty
Thomas J bricklayer bds 488 Liberty
Thomas J mason bds 373 Armory
William collector 480 Main bds 373 Armory
Carnegallo Albino bds 23 Lombard

FURNITURE STORED, PACKED AND SHIPPED TO ALL PARTS OF THE WORLD. Office, 315 BRIDGE STREET.
CENTRAL Storage Warehouse

EXAMINE THE HOUSE DIRECTORY
It lists every householder by street and number

Carnegie Margaret emp 103 William bds do
Wallace plasterer h 47 Coleman
Carner Whitehurst meter reader UELCo h 165 St James av
Carnes—see Karnes
Carnevale Angelo rem to Italy
Ricardo rem to Italy
Carney Aileen M clk MassMutLifeIns Co bds 125 Sherman
Annie E clk MassMutLifeInsCo bds 125 Sherman
Annie V bkkpr 171 Spring bds 287 Central
Bridget wid John bds 18 Essex
Catherine Mrs bds 49 Mapledell
Dennis J mech h 1025 State
Earle P rem to Pittsfield
Edward J condr bds 29 Orleans ct
George J mach bds 287 Central
Helen emp PPubCo bds 1025 State
James A foreman EWOatley&Co Inc h 29 Orleans ct
John emp B&M bds 11 Murray Hill av
John driver 36 Lyman h 27 Vinton
John lab h 119 Essex
John J lab bds 295 Franklin
John J h 15 Cleveland
John M ins agt h 76 Byers
John W clk (403) 21 Besse pl rms 36 Mattoon
Katherine nurse rms 155 Carew
Katherine J steno emp (329) 31 Elm bds 306 Liberty
Kathleen M clk 76 Harrison av bds 125 Sherman
Lilla T steno SLCo bds 306 Liberty
Martin emp HMfgCo bds 20 Hayden
Mary emp Cooley'sHotel bds do
Mary emp BSCorsetCo bds 18 Essex
Mary emp 135 Thompson bds do
Mary A wid William W bds 287 Central
Maurice emp WMfgCo bds 22 Tenth
May tchr bds 1025 State
May C bkkpr 9 Randall av bds 287 Central
Michael emp city h 18 Essex
Michael J molder h 524 Armory
Michael T emp B&A h 153 Everett
Minnie F housekpr 406 Chestnut
Patrick J stonesetter h 125 Sherman
Theresa A emp PPKellogg&CoDiv bds 38 Roseland
Thomas emp SBrewCo h 22 Tenth
Thomas J lab h 17 Linden
William emp B&A shops h 386 Armory
William J emp MirrorTheatre bds 15 Cleveland
—see Kearney
Carniglia Martin boxmkr bds 38 Loring
Carno Antonio T butler h 54 Monroe
Caro Samuel mgr 251 Main rms 251B do
Carolan Edward J hoseman Engine No 6 h 40 Howard
Caron Adelbert emp HFCCo bds 258 Worcester Ind Orchd
Almond emp FletcherLumberCo h off 25 Jennett av bey railroad
Angeline wid Nazaire h 163 William

Arthur F barber emp 481 Main h 7 Atwood pl
Auguste emp HFCCo bds 258 Worcester Ind Orchd
Basil emp CVMfgCo h 9 Clermont Ind Orchd
CARON BROS (J Ladislas and Leofred H Caron) undertakers 163 William—See p 270
Carl painter rms 563 Main
Edward emp HFCCo bds 9 Clermont Ind Orchd
Fred M steamfitter h 15 Donald
J Ladislas (CaronBros) 163 William h do
Joseph bricklayer h 299 Carew
Joseph F emp NETel&TelCo bds 163 William
Leofred H (CaronBros) 163 William res C Falls
Mary E wid William A h 45 Wentworth
Narcisse emp DPLillie&Co h 9 Clermont Ind Orchd
Philippe H clk 167 Main Ind Orchd h 166 Worcester do
Theresa N bds 163 William
William H agt h 315 N Main
Carosella Antonio lab h 330 Water
Mary wid Tommaso bds 330 Water
Ragelina bds 330 Water
Carothers Eleanor T wid Samuel O bds 163 Pineywoods av
Robert F clk PPubCo bds 163 Pineywoods av
Richard T clk 357 Main bds 163 Pineywoods av
Carpenter Alice E tchr bds 129 Orleans
Arthur A boxmkr h 11 Sherrington ct
Bert E clk HotelKimball h 50 Cypress
Bessie nurse CityIsolationHospital bds do
Catherine wid Darwin E rem to Northampton
Cyrus N janitor Acushnet av school h 33 Warner
Cyrus S com trav bds 129 Orleans
Delia Mrs h 60 A Vernon
Edward F driver h 768 Worthington
Edward F Mrs dressmaker 768 Worthington h do
Elva B nurse CityIsolationHospital bds do
Ernest W carp h 15 Center
Ferdinand F compositor SP&BCo h 421 Chestnut
Florence E tchr bds 129 Orleans
Florence G bds 1336 State
Florence L wid Edward J housekpr 56 Kensington av
CARPENTER FRANK E attorney-at-law 257 Main rms 4 Mattoon —See p 145
Frank N clk (811) 500 Main res Palmer
Frederick W student bds 32 Vine
George B clk 390 Main bds 6 Sackett pl
George W engineer bds 32 Vine
George W foreman NatEquipCo h 538 Union
Helen Mrs emp 411 Main bds 50 Cypress

Pictures Favors Prizes
JOHNSON'S BOOKSTORE Bookstore Building 391 Main Street

LEWANDOS Send Anything to be Cleansed or Dyed to TWO NINETY-FOUR BRIDGE STREET

Henry D janitor NETel&TelCo h 424 Franklin
Henry H mech rms 8½ Main
Homer I clk 666 Main h 129 Orleans
James H far h Boston rd
James W emp WMfgCo rms 332 N Main
Jennie C Mrs asst matron Home for the Friendless bds 136 William
John H sec and treas Besse-Carpenter Co 350 Main h 111 Bowdoin
John H carp h 49 Orchard
John R teamster h 6 Sackett pl
John W drop forger h 14 Demond
Joseph orderly 777 State bds do
Lucy wid Luman h 15 Centre
Martha A wid Willard M h 54 Osgood
Myrtie E steno (216) 293 Bridge bds 15 Centre
Nellie C bds 26 Cliftwood
Ralph L rem to Northampton
Sarah F wid George h 409 Oakland
Virginia bds 75 Hampden Ind Orchd
William B h 29 Spring
William H (Carpenter&Pinney) (208) 244 Main h 33 Warner
William H Co real estate (208) 244 Main
William K clk 903 Main h r 679 Worthington
CARPENTER & PINNEY (William H Carpenter and Fred R Pinney) building contractors and real estate (208) 244 Main—See p 46
Carpinello Pietro hod carrier h r 2 Union
Carr Angeline P Mrs bds 18 Wilmont
Associates tree caretakers 24 Crystal av
Bessie bds 109 King
Building 19-25 Harrison av
Building Trust Frank C Brinkerhoff treas (31) 307 Main
Catherine h 81 Cass
Charles rem to N Y city
Charles S shipper BPaperCo h 461 N Main
Clarence emp S-DCo rms 628 Union
Clinton S mach h 39 Andrew
Dennis T painter bds 19 Autumn
Ella L clk (203) 137½ State bds 14 Forest
Eva steno 162 Chestnut bds 83 Summer
Felicia wid Levi bds 471 Chestnut
Florence S (FSCarr&Co) 9 Broadway res Agawam Center
Frank clk h 169 William
Fred N h 62 Mapledell
F S & Co installment goods 9 Broadway
George bodymkr h 864 St James av
George O carp h 71 Tyler
Georgina E asst librarian IntYMCA College bds 5 Northampton av
Harold F elect bds 45 Wilmont
Harriet Mrs h 111 Monroe
Harry emp 439 Main bds 54 Dresden
Hazel B steno SProvCo bds 461 N Main
Hope A clk 404 Dwight bds 54 Dresden

Howard H emp FRCo h 34 Reed
James H filer h 109 King
Jennie wid Oscar S h 54 Dresden
John C rem to Providence R I
John H buffer HMfgCo bds 19 Autumn
John S rem to N Y city
Kathryn I bds 114 Margaret
Mary clk 380 Main bds 81 Cass
Merrill B fresco painter h 61 Mason
Merrill B jr emp KAutCo h 83 Cambridge
Michael emp SGLCo h 107 Lowell
Michael emp NYNH&H bds 104 Marble
Rinaldo A rem to Hartford Ct
Robert barber h 121 Main
Stephen R emp USA h 60 Alden
Thomas bartdr HenkingHotel res Holyoke
Thomas expressman 114 Margaret h do
William A solicitor 117 State h 43 Dorn
William H letter carrier bds 53 Palmer av
CARREAU LOUIS & SON (Louis and Alphonse W Carreau building contractors and real estate 732 Chicopee Willimansett—See p 50
Carrick Eileen emp BPaperCo bds 26 Talcott av
Carrie Dorothy auditor HotelKimball rms 13 School
Carrier Albert E miller emp 194 Lyman h 587 Worthington
George bartdr TheWorthy rms 116 Spring
James emp HMfgCo bds 27 Bliss
Carrigan Anna M h 112 Greenwood
Edward driver 333 Bridge h 115 Carew
Edward H compositor TheRepublican h 114 Massasoit
Frank C (Carrigan&Hill) Fisk av opp Talcott av h 20 Magnolia ter
John R chauffeur h 68 Walnut
Kathryn clk 440 Main bds 112 Greenwood
Lillian M Mrs variety store 283 Carew h 114 Massasoit
Loretta bkkpr bds 12 Quebec Ind Orchd
Mary C wid Joseph h 12 Quebec Ind Orchd
Mary E housekpr 20 Magnolia ter
Minnie T clk 360 Main bds 112 Greenwood
William h 112 Greenwood
William H h 114 Massasoit
& Hill (Frank C Carrigan and Herbert C Hill) cotton waste Fisk av opp Talcott av
—see Kerrigan
Carrigg Annie bds 53 Alden
Arthur H policeman h 45 Malden
John B policeman bds 53 Alden
Nellie A cashier 440 Main bds 53 Alden
Patrick h 53 Alden
Carrington Clarence A driver HLHandy Co res W Spfd

REAL LETTERS BRING BUSINESS
We produce them. The Price & Lee Co. 279 Dwight Street

S. J. CORDNER CO. OPEN DAY AND NIGHT Repair Work at Reasonable Prices GARAGE 22 Taylor St. 640 Main St. 339 Worthington St.

Carrington
Ernest J teamster h 419 Franklin
Mary E tchr h 11 Myrtle
Carriveau—see Corriveau
Carroll Adelia L Mrs h 27 Elmwood
Albert G insp Smith&Wesson h 236 Oakland
Alfred J steamship ticket agt (201) 389 Main h 29 Warner
Anna emp Cooley'sHotel bds do
Bernard teamster bds 412 Armory
Bernice nurse SpfdHospital bds do
Bridget wid Patrick bds 50 Temple
Catherine rms 261 N Main
Catherine wid Edward housekpr 14 Howard
Celia Mrs housekpr 319 State
Charles E emp HMfgCo h 208 College
Charles L emp 411 Main h 39 Orchard
Charles L pool table repairer and billiards and pool 821 State h 59 Spring
Christopher E clk 275 Bridge bds 14 Howard
Edward D stonecutter h 55 Manhattan
Elizabeth A buyer 340 Main bds 19 Morris
Frank H mach h 421 St James av
George E mason h 27 Bevier
George M clk PPKellogg&CoDiv h 95 Jefferson av
Harriet rms 100 Greenwood
Helen A clk 399 Main bds 19 Morris
Helen H rms 28 Morris
Ida R clk 282 Main bds 27 Bevier
James emp city rms 31 Greenwood
James cook 124 Dwight rms do
James B lawyer (Carroll&McClintock) (25) 423 Main h 234 Pearl
James E emp 41 Hampden h 10 Massasoit
James E drug clk 441 Armory bds 575 Liberty
James J overseer IOCo h (31) 820 State
John peddler rms 614 Main
John gardener emp 182 Central h 68 Ashley
John plumber h 16 Sheldon
John E mason h 121 Main
John J gardener h 275 Pine
Joseph J clk 550 Main rms 14 Howard
Katherine rem to Yonkers N Y
Louise J asst buyer 369 Main rms 41 High
Margaret rem to Worcester
Margaret E bds 56 Everett
Martha C steno (808) 318 Main bds 53 Bradford
Mary waitress Cooley'sHotel bds do
Mary V opr NETel&TelCo bds 59 Auburn
Michael J sec and treas Universal Tool Co 54 Taylor res Agawam
Robert H emp B&B h 27 Elmwood
Robert L clk 319 Bridge bds 59 Auburn
Sarah Mrs h 19 Morris
Thomas F emp HMfgCo h 62 Massachusetts av

Carroll
Walter J sub letter carrier bds 59 Auburn
William emp LMfgA h 14 Quebec Ind Orchd
William J driver 30 Lyman rms 49 Franklin
William L carp h 59 Auburn
William P emp 821 State h 51 Talcott av
William T emp BlairMfgCo h 57 Miller
Wyatt N emp B&A rms (15) 285 Main
CARROLL & McCLINTOCK (James B Carroll William H McClintock) lawyers (25) 423 Main
—see Kuralt
Carrow Arthur M clk HMfgCo rms 614 Main
Carruth Gordon V reporter TheRepublican rms 182 Maple
Carruthers Harry J emp 278 Chestnut rms 83 Pearl
Carson Catherine Mrs dressmaker 70 Pynchon h do
Marguerite A cashier 47 Dwight res C Falls
Thomas mech h 70 Pynchon
Carstens Ludwig emp CourtSquareHotel h 22 Morris
Carswell Donald emp CBWireWks h 717 Liberty
Henrietta D emp 78½ Bliss bds 717 Liberty
Carter Albert C F clk PABreglio&Co Dwight cor Worthington res W Spfd
Anna bds 229 Central
Annie Mrs emp BPaperCo rms 79 Main
Arthur J engineer B&M h 1594 North
Barnet junk dlr h 98 Bond
Barnet Mrs dressmaker 98 Bond h do
Bruce S supt of buildings h 113 Cambridge
Earl K clk SF&MInsCo bds 11 Myrtle
Earle E clk MassMutLifeInsCo bds 1025 State
Edith L wid Exavia h (7) 820 State
Edwin A v pres Chapman Valve Mfg Co Ind Orchd office (1) 25 Harrison av h 162 Pearl
Electric Co (NPACarter) electrical work and supplies 44 E Court
Ella R wid Vilas E dressmkr h 25 Montrose
Eugene com trav h 1025 State
Eugene W clk MassMutLifeInsCo h 562 Carew
Frank driver h 205 Orange
Frank W clk 260 Hancock h 98 Dawes
Frank W driver 130 Lyman bds 361 Eastern av
Frank W Mrs bkkpr 151 State h 98 Dawes
George A emp 104 Andrew h 245 Oak Grove av
George C blksmith 211 Dwight bds Bellevue Hotel

A WANT CONCEIVED AND RELIEVED IS A WANT THAT'S ADVERTISED IN THE UNION

Poole Dry Goods Company *Underwear and Shoes*
Successor to W. D. Kinsman Co. Main, Corner Bridge

Carter
Harry B musician h (7) 820 State
Harry D supt construction SM GreenInc 293 Bridge h 55 Ventura
Henry N butcher emp 375 Main h 131 Cass
Herbert W rem to Barton Vt
CARTER H W PAPER CO paper twines and paper boxes 233 to 239 Worthington—See p 218
Irene bds 49 Charter av
James plumber h 34 Pearl
Jane cook 182 Central bds do
John W engineer h 71 Charles
Mabel Taft Mrs bds 44 Avon pl
Marie wid Henry S bds 36 Orleans
Mary A D Mrs bds 55 Ventura
Nellie M h 33 Mountainview
N P Ames (CarterElectricCo) 44 E Court res C Falls
Rebecca bds 38 Stockbridge
Robert L clk 141 Lyman h 113 Lebanon
Steward waiter HotelWorthy rms 23 Bliss
Walter C condr B&M h 18 Harriet
William Co The mfrs knit underwear 33-51 Morris
CARTERCAR THE M C Barrett Auto Exchange distributers 222 King show rooms 339 Worthington—See p 18
Cartier Alice clk 340 Main bds 80 Harrison av
Alphonse emp S-DCo h 32 Melrose
Arthur J motorman bds 80 Harrison av
Delia M wid Joseph H h 80 Harrison av
Elmer J musician bds 80 Harrison av
Frank J foreman 239 Pine h 21 Florence
George fireman rms 48 Eastern av
Cartmill Joseph buttonmkr bds 9 Melrose
Thomas H fireman CourtHouse h 33 Belgrade pl
William messenger SpfdNatBank h 9 Melrose
Carto John M clk 309 Main res Chicopee
Carton Alexander J bds 97 Holly Ind Orchd
Jennie emp MBCo bds 97 Holly Ind Orchd
Lena Mrs h 97 Holly Ind Orchd
Thomas rem to New York city
Cartter David J motorman h 39 Bancroft
CARTTER RICHARD W prop Riverdale Market Gardens 972 Riverdale W Spfd telephone 507—See p 1308
Cartwright Lillie Mrs rem to Ludlow
Ruby M bds 53 Chase av
Thomas T com trav h 53 Chase av
Carty Cleveland clk MassSawWks h 185 Oakland
Francis A emp NETel&TelCo bds 532 Chestnut
Frederick T emp KAutCo h 33 Cambridge
George emp 535 Belmont av bds 532 Chestnut

Carty
Mabel tel opr NETel&TelCo bds 532 Chestnut
Mary I opr NETel&TelCo bds 532 Chestnut
Patrick papermkr h 532 Chestnut
William F emp KAutCo h 22 Warren av
Carufel John Damase foreman UBCo h 44 Kenwood ter
Lillian M steno (215) 310 Main bds 44 Kenwood ter
Minnie D milliner emp 121 State bds 44 Kenwood ter
Caruso Frank barber bds 178 Carew
Carvell LeRoy chef 305 Main rms 10 Allendale
Myrtle Mrs clk 305 Main rms 10 Allendale
Carver Mary rem to Chicopee
Carvo Delia L Mrs dressmkr h 33 Holyoke
Cary—see Carey
Casavant Louis carp h 162 Carew
Moses carp bds 162 Carew
Wilfrid clk rms 92 Bridge
Cascara Sebastiano bds 256½ Water
Cascio Giuseppe emp DMfgCo h 303 Water
Salvatore plasterer h 396 Water
Vincenzo plasterer h 396 Water
Case Adelbert B treas and mgr Blair Mfg Co 312 Birnie av h Round Hill
Arthur C mech h 53 Wilcox
Carrie Mrs h 48 Central
Edmund E artist (44) 423 Main h 90 High
Eliza wid Arthur C bds 53 Wilcox
Ella M rem to Holyoke
Elsie tchr bds 367 Allen
Fred W (Case&Maschin) 463 State h 465 do
Howard W emp BMCo bds 24 Keith
Ira B rem to Holyoke
Jesse W salesman rms 24 Vine
Marjorie Mrs h 153 Main
Phillips N bds Round Hill
Robert janitor Central st school h 17 Clifton av
Robert A grocer 14 Catharine h 94 do
Robert A Mrs music tchr h 94 Catharine
Selden horse trainer h 54 Vine
Waldo N h 24 Keith
Winthrop W gen agt Northwestern MutLifeInsCo (521) 374 Main res Holyoke
& Maschin (Fred W Case and Charles Maschin) hardware paints and glass 463 State
Casey Agnes emp 25 Thompson bds do
Alice R tchr music bds 3 Hillside pl
Anna clk 440 Main res Chicopee
Annie h 38 Park
Catherine emp 25 Thompson bds do
Catherine A wid John D h 103 Alden
Catherine C wid John M h 101 Bond
Charles bds 3 Hillside pl
Charles E lineman h 74 Cherry

CENTRAL Storage Warehouse **FORWARDERS of Household Goods to all Western Points at Reduced Rates.** : : : : Office, 315 BRIDGE STREET

REAL LETTERS BRING BUSINESS
We produce them. The Price & Lee Co. 279 Dwight Street

Casey
Cornelius filer h 124 Essex
David I waiter h 93 Adams
Dennis (Casey&Broderick) 523 State h 82 Wilcox
Edward J foreman JohnAMurphy Co bds 3 Hillside pl
Ellen wid Dennis D milliner bds 371 Walnut
Frank M rms 98 Elliot
Grace M steno 305 Worthington res Chicopee
Helen C bkkpr bds 1220 Liberty
Jeremiah J emp G&BMfgCo h 89 Cleveland
John emp CVMfgCo h 266 Center Ind Orchd
John C janitor TheRepublican h 55 Lebanon
John J foreman street dept h 55 Grosvenor
John S steamfitter rms 155 Carew
Lizzie wid Owen h 3 Hillside pl
Mabel S steno bds 1220 Liberty
Margaret L emp 31 Taylor bds 28 Arbor
Mary A nurse bds 103 Alden
Mary E emp MEnvCoDiv bds 794 Worthington
Mary T dressmaker 438 N Main h do
Maurice C brass molder h 28 Arbor
Michael emp water dept h 79 Tenth
Michael butcher rms 19 E Court
Michael P livery stable 14 Liberty bds 82 Wilcox
Patrick lab bds 146 Bond
Patrick foreman water dept h 67 Tenth
Peter emp FRCo rms 332 N Main
Robert J foreman TaitBros h 450 Chestnut
Thomas F h 7 Ashley
Thomas H fireman h 1220 Liberty
Thomas J emp TheHenking bds do
Warren J clk 375 Main res Holyoke
William emp LMfgA h 284 Main Ind Orchd
William R draftsman McClintock& Craig h 1483 State
William T pressman SP&BCo bds 3 Hillside pl
CASEY & BRODERICK (Dennis Casey Eugene A Broderick) monumental works 523 State—See p 191
Cash Credit Exchange Co Katherine A Driscoll treas loans (19) 476 Main
Orrin G agt Hampden County Children's Aid Assn 5 Court House pl res Westfield
Cashen Patrick J mason h 16 Pendleton av
Cashman John lab bds 9 Melrose
Louise G clk 392 Main res W Spfd
Casineau Alphonse lab h 21 Healey av Ind Orchd
Joseph rem to Warren
Solomon emp IOCo h 22 Water Ind Orchd
Caskey James rem to New York
Casley Angeline Mrs bds 44 Patton
George H motorman h 44 Patton

Casman
Casman John H salesman h (2) 6 Sumner av
Cass David h 544 N Main
Martin V real estate (5) 307 Main res inq do
Mary T trustee TheEasternLand Trust (6) 307 Main res Providence R I
Cassady Carrie J Mrs nurse rms 85 Hall
Colin F rem to Walden Vt
Julian P fireman B&M h 23 Bancroft
Cassali Andro lab h 310 Chestnut
Cassanelli Cesare lab h 233 Spring
Ernesto lab bds 89 Summer
Giovanni lab bds 89 Summer
Casseday Samuel B mgr Springfield Contractors' Supply Co h 39 Cliftwood
Casseles William J driver h 65 Melrose
Casserly Timothy U S insp SProvCo rms 41 John
Cassidy Alice wid John h 82 Marion
Bros (John J and Patrick H Cassidy) cigar mfrs and dealers 41 Birnie av
Edward A engineer B&M h 26 Holyoke
Henry C com trav h 323 Central
James E clk HotelGilmore bds do
John J (CassidyBros) 41 Birnie av h 55 Sheldon
Margaret emp KibbeBrosCo bds 82 Marion
Margaret M wid James J rms 73 Roseland
Patrick H (CassidyBros) 41 Birnie av h 64 Sheldon
Robert bds 82 Marion
Thomas rem West
Thomas emp Poli'sPalace bds Gilmore Hotel
William C tel opr 281 Main h 92 Woodside ter
—see Cassady
Cassily Delia wid Michael S bds 180 William
Cassinelli Ernesto baker bds 89 Summer
Gaetano lab bds 1060 Main
Giulio emp ForestPark bds 926 Main
Cassoli Erminio carp h 27 Hubbard av
Cassolo Christo D mech h 10 Chapel
Casson Annie wid William h 21 Donald
John D asst yardmaster B&M bds 21 Donald
Joseph W clk 21 White bds 21 Donald
Thomas W emp HCWheelCo bds 21 Donald
Castaldini Louis P emp USA h 431 Union
Castellazzi Annibile lab h 150 Bemis pl
Castellini Angelo lab bds 18 Mechanic
Bartolomeo lab h 135 Summer
Castelvetri Luigi emp park dept h 32 Gardner
Castle Clifford D treas The W A Castle Co 49 Lyman h 210 Maple
Flora H Mrs clk 357 Main res Westfield
Francis H emp TaitBros h 436 Plainfield

Place, Tally, Playing Cards
JOHNSON'S BOOKSTORE Bookstore Building 391 Main Street

LEWANDOS Americas Greatest CLEANSERS DYERS
SPRINGFIELD SHOP 294 Bridge Street

Castle
Gottheil & Overton (William A Castle Leon Gottheil Frank C Overton) paper stock dealers 49 Lyman
Mary A wid Henry h 385 Maple
CASTLE W A CO THE importers olive oil and grocers' specialties 49 Lyman—See p 109
Castonguay Arthur T rem to N Y city
Hermenigilde mason h 72 Hampden Ind Orchd
Napoleon lab h 49½ Main
Castor Albert chauffeur 540 Main h 663 do
Ernest J rem to Hudson
Florence E cashier 369 Main bds 776 Belmont av
Thomas H foreman 118 Fisk av h 776 Belmont av
Caswell Cora B wid William h 20 Warren av
Ernest W carp bds 20 Warren av
George W painter rms 73 Grover
Harry T emp HMfgCo h 95 Cedar
Henry H sec The Giant Heater Co 75 Temple h 44 Belmont av
Henry K emp HMfgCo h 6 Emily
Hiram mech bds 78 Vernon
Mary A Mrs nurse bds 95 Cedar
Richard H condr StRy h 8½ Main
Catac George emp HotelWorthy rms 96 Elliot
Cataw Arthur Z shipping clk 435 Dwight h 24 Massasoit pl
Louis emp Smith&Wesson h 107 Ashley
Catchepaugh Ernest clk 254 Bridge res Agawam
Cater Charles emp HMfgCo h 54 Ferry
George E rms 113 Oakland
Cathcart Margaret nurse 700 State bds do
Catler Charles A rms 41 Mattoon
Catmadas Christos h Brickett
Caton Newton M Rev pastor Liberty M E Church h 849 Liberty
Cattestameno Giuseppe lab h 72 Fremont
Cattskill Harry J driver h 54 Sharon
Catton Jessie E supt SpfdHospital bds do
Caughey Cassius M estimator 499 Main h 131 Spring
Caulin John fireman 23 State h 1375 North
Cava Francesco emp StRy h 49 Loring
Cavallo Antonio treas Poli Palace h 20 Woodside ter
Cavanagh John corporal USA bds barracks Armory sq
Patrick J collector bds 93 White
Cavanaugh Alice emp PPKelloggCo bds 101 Greenwood
Anna M bds 116 Hancock
Bridget emp HampdenHospital bds do
Bridget emp 630 Main rms do
Bridget T Mrs bds 659 Carew
Daniel bds 101 Greenwood
Edward clk 305 Main h 116 Hancock
George drug clk rms 33 Pearl
George F h 751 Union
George T bartdr TheHighland h 44 Kenwood ter

Cavanaugh
James emp BMCo bds 492 Worthington
James A stonecutter emp 535 Main h 45 Birnie av
Johanna wid Patrick h 101 Greenwood
John driver bds 94 Congress
John rubberwkr bds 36 Greenwood
John rem to Bondsville
John J lab h 13 Jenksville Ind Orchd
Kate wid Maurice h 32 Water Ind Orchd
Margaret A bds 203 Northampton av
Marion waitress 218 Worthington rms 849 Main
Mary emp CityIsolationHospital bds do
Mary bds 94 Congress
Mary emp PPKellogg&Co bds 101 Greenwood
Mary G wid Daniel h 93 White
Maurice lab bds 32 Water Ind Orchd
Maurice J emp HMfgCo h 176 Worcester Ind Orchd
Maurice J plumber rms 14 Wilcox
Maurice P compositor TheRepublican h 304 Union
May rem to Hartford Ct
Michael emp city bds 103 Tenth
Michael lab bds 94 Congress
Michael emp city bds 36 Greenwood
Michael lab bds 32 Water Ind Orchd
Michael h 21 Fremont
Napoleon bds 168 N Main
Nellie T emp 350 Main bds 21 Fremont
Nora F bds 21 Fremont
Thomas carp h 24 Arbor
Thomas emp NYNH&H h 94 Congress
Thomas E emp MEnvCoDiv bds 94 Congress
Thomas F pressman PPubCo h 62B Vernon
Thomas J car insp h 11 Parkside av
William D blksmith h 143 Everett
William R clk bds 176 Worcester Ind Orchd
—see Kavanagh
Cavario J Emilius restaurant 29 Wilbraham rd h do
Mary emp MBCo bds 29 Wilbraham rd
Cave Harrison bricklayer bds 223 Quincy
Henry pres Cave Welding Co 32 Liberty h 40 Amaron
Joseph janitor bds Boston rd opp Harvey
CAVE WELDING CO (The Welding Co) oxy-acetylene welding and cutting, repairs, machines and boilers, mfrs Weldco steel house heating boilers and Weldco sanitary garbage receptacles 32-34 Liberty—See p 271
Cavicchi Argio lab bds 29 Ashmun
Cavvicchioli Giuseppe lab h 928 Main
Cawley John J emp 357 Main h 15 Grover
Nora Mrs h 384 Armory
Thomas steamfitter bds 384 Armory

EXAMINE THE HOUSE DIRECTORY
It lists every householder by street and number

S. J. CORDNER CO. PREST-O-LITE GAS TANKS CONSTANTLY ON HAND 22 Taylor St. 640 Main St. 339 Worthington St.

Cawley
Thomas F rem to Providence R I
William emp 345 Main bds 15 Grover
Cazos George barber 529 Belmont av rms 103 Cass
Cebula Mihal emp 41 Hampden res Chicopee
Wladyslaw emp 41 Hampden res Chicopee
Cecchini Carlo lab h 87 Bliss
Robert mech engineer bds 87 Bliss
Roberto bds 11(A) Loring
Cedar The apartment house 160 Cedar
Cegapitos Demetrios lab bds 68 Congress
Celan Minnie wid Louis bds 53 Greenwich
Celentano Antonio emp Vaughn&Kibbe bds 1120 Main
Pietro barber h 39 Fulton
Celetti Isadoro lab h 39 Loring
Cellilli Bennetto lab h 42 Fremont
Gabriele lab h 42 Fremont
Giuseppe I (Way&Cellilli) 62 Bliss h 92 Acushnet av
Celon Dorothy steno bds 53 Greenwich
Center James W motorman h 67 Seventh
John Lyman dist supt Swift&Co h 35 Cliftwood
Louise Mrs housekpr 38 Homer
Central High School 235 State
Investment Co (415) 317 Main
Labor Union Hall 19 Sanford
CENTRAL N Y PAINTING AND DECORATING CO Robert L Loudon prop 127 Lebanon—See p 203
CENTRAL REAL ESTATE CO (Willard N and Nelson L Elmer) real estate (4) 476 Main—See p 237
Realty Trust Co Edward J Murphy treas (202) 317 Main
CENTRAL STORAGE WAREHOUSE INC 315 Bridge and 270 Liberty—See foot lines
St Market Phaneuf&Bousquet props grocers and meat market 445 Central
St School Central c Spruce
The apartment house 3-7 Central and 683 Main
Century Mfg Co (AGCross&Son) mfrs duck and drill clothing 902 Main
Cerago Frederick clk 197 Main bds 115 William
James J bds 115 William
Raphael emp SGLCo h 115 William
Cerboneschi Amilcare music tchr h 27 Wilcox
Cermak Joseph emp USA h 103 Wait
Cervione Antonio Mrs h 38 Thomas
Cessati Ermando emp 41 Hampden h 68 Bliss
Chabot Jennie h (303) 525 Main
William emp WMfgCo bds 14 Clayton
Chace—see Chase
Chadbourne Bessie Mrs emp 378 Bridge h 10 Wendell av
William W mach h 10 Wendell av
Chadsey Harold A emp KAutCo bds 154 Cambridge

Chadsey
Horace T Rev pastor First Presbyterian Church h 154 Cambridge
Chadwick Ada A student bds 299 Bay
Barbara wid John H bds 23 Plymouth
Charles F pres JWS&SOCo h 299 Bay
Marion T tchr bds 299 Bay
Chaffee Andrew J driver DaleBros h 31 Ozark
Arthur L salesman h 132 Allen
Charles C h 61 Revere
Chester V chauffeur emp 61 Franklin h 220 Carew
Elizabeth F wid George bds 191 Dickinson
Frank B buyer 25 Fort h 120 Alderman
Frank P engineer SFCo h 696 Sumner av
Herbert M rem to W Spfd
Jennie A nurse rms 56 Temple
Lathrop V emp Smith&Wesson h 47 Cedar
Lester F emp Smith&Wesson bds 122 College
Mabel nurse bds 24 Allendale
Nelson watchman HotelWorthy rms 27 Bliss
Reuben carp h 44 Holyoke
Robert D foreman B&CH&TCo h 33 Acushnet av
Robert N emp Smith&Wesson h 93 Florence
Roland D salesman h 16 Florence
Ruth L hairdresser 135 State bds 696 Sumner av
Chaffin Clarence E supt BSThreadWks h 25 Sachem
Chafin James carp h 668 Union
Chagnon Alice R steno SpfdSafeDeposit&TrustCo bds 17 Woodside ter
Alphonse emp 76 Bridge h 17 Woodside ter
Cyril emp MBCo bds 17 Woodside ter
Edward O engineer B&CH&TCo h 467 Dickinson
Francois E h 15 Jasper
Frank X shipper 850 State h 49 Walnut
Irene C steno SpfdSafeDeposit&TrustCo bds 17 Woodside ter
Nancy Mrs grocer 15 Jasper h do
Peter J foreman BlueRibbonGarage Co Inc h 407 Armory
Philip rem to Fall River
Chaisson Florence O rem to Schenectady N Y
John A pressman h 14 Howard pl
Lillian E rem to Schenectady N Y
Maxwell J steno MassMutLifeIns Co bds 14 Howard pl
Chait David rem to Albany N Y
Chajtes Peter clk h 170 Sharon
Chakes Nicholas S woodworker rms 1293 North
Chalgas Andrzej emp LMfgA bds 12 Falmouth av Ind Orchd
Chalker Frank J emp 16 Sanford h 566 Main
Pauline emp CityLaundry rms 21 Wellington

THE CONCEDED AUTHORITY ON ALL SPORTING EVENTS IS THE UNION

Poole Dry Goods Company *Men's Furnishings*
Successor to W. D. Kinsman Co. Main, Corner Bridge

Chalker
Roy T clk BSCorsetCo res Chicopee
Challander Axel H paperhanger h 86 Wilmont
Oscar W painter bds 86 Wilmont
Chalmers William H foreman BBNote Co h 56 Irvington
Chaloner William C chief clk G&BMfg Co h 48 Whittier av
Chambeau Octave emp 368 Main h 28 Roseland
Chamberlain Albert A chief accountant MassMutLifeInsCo h 132 Amherst
Alvan B clk 377 Main h 40 Warriner av
Arthur L bds 141 Lebanon
Bertha M nurse bds 51 Girard av
Caroline h 49 Broad
Charles H h 141 Lebanon
Edson E emp 392 Main bds 202 High
Edward rms 80 Patton
Ellen J Mrs ragsorter bds 52 Franklin
Emily H tchr bds 127 Mulberry
Frances B asst supervisor music public schools bds 106 Amherst
Francis h 106 Amherst
Fred F emp MassSawWks h 51 Girard av
Frederick M condr StRy bds 31 Crosby
George D office 14 Fort h 127 Mulberry
Harding M emp USA h 31 Crosby
James H D with JHDChamberlain Co 275 Main h 42 John
J H D Co machinists 275 Main
John F E emp USA h 341 St James av
Kirk H fireman HLCoNo6 h 44 Mill
Minnie clk 611 Main bds 60 Saratoga
Ned R carp h 29 Bancroft
Nettie wid William housekpr 461 Belmont av
Richard B emp HMfgCo h 273 Central
Sarah M wid John N h 132 Amherst
Sydney D student rms 127 Mulberry
Walter L reporter bds 31 Crosby
William S Mrs housekpr 461 Belmont av
Chamberlan Napoleon laundry 34 Indian Leap Ind Orchd h do
Chamberlin Adolph emp B&A h 530 Plainfield
A Leon ins agt MetLifeInsCo h 787 Main
Anna emp 11 Lyman rms 525 Main
Charles A emp MEnvCoDiv bds 123 Main
Clara A Mrs rem to Concord N H
Cleantha wid Lyman h 53 Montmorenci
Clifford T rem to Hancock N Y
George H shipper Smith&Wesson h 53 Firglade av
Harry B Mrs h 116 Fort Pleasant av
Joseph mgr 249 Main h 643 Sumner av
Mary E mgr lunch dept public schools bds 37 Elliot

Chamberlin
Mary E wid Charles h 123 Main
Michael lab h 52 Franklin
Morton O clk Armour&Co h 58 Pearl
Pearl Mrs bds 51 Orlando
Perley A clk 30 Lyman h 9 Cumberland
S Judson buyer 346 Main h 179 Long Hill
Sylvanus D mech bds 53 Montmorenci
Wilbur blksmith h 54 Sharon
William F janitor 525 Main h (310) do
Willis G bkkpr h 33 Salem
Chambers Bertha Mrs h 527 Allen
Jennie A clk bds 527 Allen
Rebecca A wid David L bds 90 King
Chambly The apartment house 24 Mill
Chamos George buttonmkr rms 32 Holyoke
James buttonmkr rms 32 Holyoke
Champagne Adelard emp LMfgA h 26 Parker Ind Orchd
Arthur cigarmkr 32 Hampden bds 105 Main
Aurelia wid Adelard emp 399 Main h 61 Central
Ernest F emp FiskMfgCo h 73 Elmwood
Lena wid William rem to Wallingford Ct
Ovila L asst engineer UELCo h 22 Orange
Rodolphe rem to E Longmeadow
Rose emp 27 Bliss bds do
Theophile J emp USA h 23 Langdon
Champaigne James clk 271 Main h 19 Murray Hill av
Champigny Leodore emp B&A h 35 Water Ind Orchd
Champion Sarah J wid James E h 85 Alden
Sarah M bds 85 Alden
Champlain Lura A wid William C h 73 Cambridge
Richard W h 73 Cambridge
The apartment house 131-135 Spring
Champlin Bernice M bds 790 White
Edgar K carp h 790 White
CHAMPLIN FRANK A artesian well driller 43 Main East Longmeadow h do—See p 13
Frank E carp h 464 Union
Harold A teamster bds 790 White
Ray E milk dlr bds 790 White
William H h 74 Kenwood Park
Champney Adole emp KAutCo bds 149 Lebanon
Georgianna bds 149 Lebanon
Oliver bds 149 Lebanon
Champoux Fred A policeman h 47 Lowell
Joseph H brakeman B&A h 38 Roseland
Chams Salem (GouniesBros&Co) 234 Chestnut rms do
Chandler Addie wid Norris S h 94 Pearl
Alice D corsetiere (37) 332 Main h do
Arlie J baggagemaster NYNH&H h 100 N Main
Bertha E Mrs cashier TheRepublican h 135 Spring

EXPERIENCED and RELIABLE Men for Packing HOUSEHOLD EFFECTS
: : : : **Office, 315 BRIDGE STREET**
CENTRAL Storage Warehouse

Know the address but not the name?
The NEW House Directory will give it to you.

CHANDLER CO THE name plates and stampings Napier n Armory—See p 179
Eva J wid Fred N h 11 Wilcox
Frederick J condr NYNH&H h 92 Bridge
George H emp Smith&Wesson h 33 Pendleton av
Harold S emp HMfgCo bds 48 Carlisle
CHANDLER HOTEL Louis Katz prop 526 to 534 Main—See p 122
House Block 526 to 540 Main
Hugh K bkkpr 54 Hillman h 270 Franklin
James F carp h 32 Richelieu ct
John H h 97 Myrtle Ind Orchd
Laura A wid Austin G h 187 King
Louis J treas and mgr The Chandler Co Napier n Armory bds 667 State
Mary E wid Orlando N h 48 Carlisle
Medah M tel opr 35 State bds 33 Pendleton av
Minnie Mrs rms 94 Pearl
Roy W mach h 254 Oakland
Ruth W steno 265 Bridge bds Allen bey cemetery
Walter C emp NETel&TelCo bds 898 North
Will L poultry raiser Allen bey cemetery h do
Wilson B (StLawrence-ChandlerCo) (316) 317 Main res W Spfd
Channon Walter baker h 168 Franklin Ind Orchd
Chant Elisabeth A designer emp 411 Main h 108 Byers
Chantore Edmondo lab bds 60 Summer
CHAOUSH BASIL R antique furniture 493 State h 56 Stebbins—See p 102
Gordon janitor 120 High bds do
Rafael emp HMfgCo rms 70 Wilbraham av
Chapdelaine Joseph carp h 46 Randall av
Mary rem to Chicopee
Chapell Dwight S compositor Spfd Union h 88 Hall
Perrie D h 88 Hall
—see Chappelle
Chapin Albert B h 46 Locust
Albert C US insp SProvCo res Chicopee
Albert T carp bds 481 Allen
A LeBaron collector h 19 Belmont pl
Alfred H treas M Drop Forge Co h 151 Forest Park av
Alfred L h 536 Sumner av
Anne M bds 290 State
Arthur emp 139 Bowles bds 126 College
Arthur H clk 234 Orange h 675 Sumner av
Augusta rem to Holyoke
Bentley G collector 219 Worthington bds 46 Locust
Charles student bds 290 State
Charles A engineer B&A h 339 Belmont av
Charles L pres and treas Chapin & Gould Paper Co (501) 317 Main h 290 State
Clarence B emp MansfieldBakery bds 46 Locust
Cora E Mrs tchr William st school bds 12 Brookline av
Delia L physician 56 Temple h do
Edward E C janitor rms 179 St James av
Edward P rem to Brattleboro Vt
Eleanor A bkkpr 292 Main res W Spfd
Eliza F wid Edward R h 26 Besse pl
Elizabeth M bds 165 Buckingham
Ellen M wid Frank V h 248 White
Ellen O bds 165 Buckingham
Emma A nurse rms 106 Chestnut
Emma R tchr h 70 Catharine
Emma S vocalist bds 165 Buckingham
Esther M bds 339 Belmont av
Etta A nurse rms 63 King
Frances A bds Crescent Hill
Frank M foreman RHSmithMfgCo h 57 Jefferson av
Frank W emp HMfgCo h 126 College
Fred A driver h 508 Union
Fred D (Chapin&Hawley) 23 Osgood bds 12 Brookline av
Fred Leon emp Smith&Wesson h 82 Quincy
Frederick P real estate and insurance (411) 293 Bridge h 40 Warriner av
F Stuart bkkpr MBCo res Longmeadow
Genevieve M tchr rms 17 Mattoon
George C emp Smith&Wesson bds 20 Wareham
George D treas Chapin-Holbrook Lumber Co (613) 293 Bridge h 44 Westernview
George P steno Smith&Wesson h 11 Continental
Harry P emp KAutCo h 91 Wilbraham av
Harry T electrical contractor (4) 432 Main h 738 Sumner av
Helen A Mrs bds 180 Pendleton av
Helen B steno 461 Worthington bds 57 Jefferson av
Henry student rms 127 School
Henry G sec and asst treas Chapin & Gould Paper Co (501) 317 Main h 353 Maple
Herbert W despatcher B&M h 78 Florence
CHAPIN-HOLBROOK LUMBER CO wholesale lumber dealers (613) 293 Bridge—See p 162
Horatio T emp water dept bds 257 Chestnut
Howard H salesman (10) 307 Main h 101 Massachusetts av
Ida C wid Henry dressmaker 118 Northampton av h do
Ida M bds 59 Hall
James M lithographer h 261 Wilbraham rd
Julia B bds 290 State
Kenneth B clk FRCo bds 46 Locust
Kittie S bds 134 Belmont av
Laurence D physician 20 Maple h do

Cameras Knives Scissors
JOHNSON'S BOOKSTORE Bookstore Building 391 Main Street

LEWANDOS 294 BRIDGE STREET TURNS OUT ONLY THE FINEST LAUNDRY WORK

Leon D foreman HMfgCo h 118 Northampton av
Loring D salesman 226 Main rms 46 do
Louis W music teacher 15 Oak Grove av h do
Lucy bds 290 State
Lydia J tchr bds 128 Orleans
Mary A nurse bds 36 Oak
Maurice S industrial engineer bds 127 School
Myra A bds 38 Westminster
CHAPIN MYRON E prop Chapin's Stable and veterinary surgeon 24 Hancock h 18 do—See p 158
CHAPIN NATIONAL BANK James R Miller pres 241 Main—See p 36
Newton W emp USA h 36 Euclid av
Pearl M tchr bds 81 Grand
Ralph R deposit bkkpr UnionTrust Co bds 248 White
Raymond E letter carrier h 81 Grand
Raymond T emp HMfgCo bds 126 College
Roy C gen'l bkkpr UnionTrustCo h 248 White
Sadie M emp MEnvCoDiv bds 22 Lillian
Sara A wid Alonzo B h 22 Lillian
Sumner R deposit bkkpr Union TrustCo bds 81 Grand
Thomas h 37 Beacon
Walter H physician 675 State h do
Warren S (DeForestAdvertising Agency) 77 Worthington rms 53 Thompson
Wilbur C motorman h 118 Walnut
William A R student bds 339 Belmont av
William H (Chapin&Co) (212) 310 Main h 127 School
William H bds Hotel Kimball
Winfield E emp WMfgCo h 336 Chestnut
CHAPIN & CO (William H Chapin William Quinby Harry W Bowen and Franklin G Neal) solicitors of patents (212) 310 Main—See front cover
& Gould Paper Co mfrs fine writing papers (501) 317 Main
& Hawley (Fred D Chapin Myron L Hawley) butter and eggs 23 Osgood
CHAPIN'S STABLE Myron E Chapin prop livery and boarding stable 24 Hancock—See p 158
Chaplin Bessie H Mrs Christian science practitioner h 444 Sumner av
Gilbert H (Chaplin&Chaplin) (210) 15 Elm bds 444 Sumner av
CHAPLIN W A SYSTEM CO stationers and office supplies (208-210) 15 Elm—See p 44
William A (Chaplin&Chaplin) (210) 15 Elm h 444 Sumner av
CHAPLIN & CHAPLIN (William A and Gilbert H Chaplin) real estate insurance and contractors and builders (208-210) 15 Elm—See p 44

Chapman Agnes clk 292 Main res Westfield
Albert G foreman T-PACo h 1102 State
Albert George emp B&B h 56 Hall
CHAPMAN ALMON G carpenter and builder 655 Worthington h 131 Bowdoin—See p 44
Amos A rem to Malden
Arthur com trav rms 643½ Main
Brinkley F clk G&BMfgCo h 126 Malden
Carl emp StRy bds 113 Lebanon
Charles R physician 174 State h 124 Long Hill
Clarence E carp rms 590 Main
Clarence L bds 22 Cliftwood
Dwight M h 67 Marble
E Louise Mrs bds 11 Cherry
Ernest G collector UELCo h 74 Yale
Ethel rem to New Hampshire
Etta bds 16 Hubbard av
Eunetia wid Samuel B h 37½ Sargeant
Frank B rms 51 State
Frank H treas Corson Auto Co 824 State h 125 Yale
Frank W h (4) 38½ Harrison av
Fred L letter carrier h 32 Denton circle
George A hostler 67 Market h 33 Congress
George E emp USA h 35 Montrose
George E jr engineer Engine No 8 h 72 Maynard
George F far h 197 Chicopee rd
Gilbert A bds 63 McKnight
Halsey L clk B&M h 40 Revere
Harriet E Mrs bds 53 Jefferson av
Harvey pres and treas Chapman & Brooks Co 141 Lyman h 138 Bay
Henry P dist traffic chief NETel&TelCo h 6 Belvidere av
James emp B&A h 335 King
John W emp QuigleyFurnace&FoundryCo h (6) 11 Eagle
Kate E proofreader SP&BCo h 440 Union
Leslie M brushmkr h 12 Hancock
L Leroy rem to California
Lou W collector 216 Worthington bds 30 Arch
Lynde B clk 55 Lyman rms 46 Main
Mabel E bkkpr 153 Dwight bds 56 Hall
Madison D rem to Rochester N Y
Margaret Mrs bds 176 Alden
Marian L nurse bds 296 Dickinson
Martha P matron Children's Home 37 Buckingham rms do
Mary h 98 Calhoun
Mary D wid Thomas L h 139 Maynard
May E asst bkkpr BMachToolCo bds 26 Crosby
Mildred N bds 440 Union
Miles emp SI&CCo rms 48 Olive
Norman S railway mail clk h 143 Catharine
Otis emp 324 Main h 51 Vinton
Samuel S h 21 Alden

MULTIGRAPHING Promptly and Properly Executed. The Price & Lee Co. 279 Dwight Street

S. J. CORDNER CO. COLUMBIA IGNITER BATTERIES ALWAYS ON HAND 22 Taylor St. 640 Main St. 339 Worthington St.

Chapman
CHAPMAN VALVE MFG CO THE mfrs valve gates and hydrants Pine Ind Orchd—See p 183
William J clk 115 Walnut bds 96 do
Zenas R insp USA h 33 Beech
& Brooks Co hardware and grocers' supplies wholesale 141 Lyman
Chappell Albert E foreman KAutCo h 114 Massachusetts av
Chappelle Harriet bkkpr bds 679 Union
Henry jobber h 679 Union
Chapple John E rem to N Y city
Chaput Laura wid Noe h 49 Oak Ind Orchd
Paul C bricklayer h 93 Pine
Chaquette Ambrose bds 13 Douglas
—see Choquette
Charbonneau Alfred J waiter h 45 Holyoke
Arthur carp h 74 Union
Euclide cigarmkr 32 Hampden rms 162 Spring
Fred clk information bureau Union depot res inq do
George rem to Canada
Jerry lab h r 37½ Sargeant
Seraphin J barber 870 North res Mittineague
William emp B&A shops h 145 Union
Charest Arthur clk KAutCo bds 59 Walnut
George emp SMBCo h 389 Birnie av
Joseph B emp SMBCo h 35 Douglas
Charland Albert lab h 41 Central
Ernest emp CVMfgCo h 277 Main Ind Orchd
Joseph mason rms 541 Main
Mathilda bds 41 Central
Peter A emp 437 Bay h 8 Princeton
Zacharie emp CVMfgCo h 268 Worcester Ind Orchd
Charlebois Eva rem to N Y state
Charles Annie E Mrs nurse bds 232 Walnut
Clara I bkkpr 144 State rms 37 Spring
Emma L Mrs h 23 Oak
George E janitor 318 Main h 63 Oak
Harold L plumber Wyckoff&Lloyd Co h 134 Pendleton av
CHARLES INC Charles Warnock mgr. ladies' suits and gowns 289 Bridge—See p 67
Jennie C Mrs h 37 Spring
St School Franklin opp Charles
Charleton Elizabeth E emp BSThread Wks bds 17 Commonwealth av
Charlton Joseph gardener bds 394 Mill
Charmley Annie Mrs bds 509 Belmont av
Charnoy Mary wid Joseph bds 12 Tenth
Charon Alphonse watchmkr emp 408 Main res Holyoke
Charpentier Florilda B steno (514) 293 Bridge res Chicopee
Charrette Alfred emp HFCCo h 162 Center Ind Orchd
Charron Alfred clk 148 Main Ind Orchd bds 20 Beaudry do
Delima wid Henry rem to Montreal Can

Charron
Eugene mech rms 12 Grace
Florence M emp 119 Liberty bds 51 Tenth
Hubert emp HFCCo h 20 Beaudry Ind Orchd
CHARRON MOSES J prop Charron's Feather Shop (274) 389 Main h 96 Union—See p 104
Regis emp HFCCo h 83 Main Ind Orchd
CHARRON'S FEATHER SHOP (MosesJCharron) feather dressers (274) 389 Main—See p 104
Charter Adeline wid Morris L bds 601 Main
Lester rms 74 Patton
Mary E Mrs rem to Vermont
Oak School of Music (WilliamN Packer) (41) 332 Main
Chartonisky Harry tailor emp 369 Main h 127 Cass
Chartrand Joseph cigarmkr rms 17 Franklin
Joseph N bricklayer bds 597 (A) Main
Chase Albert tailor emp 345 Main rms 37 Congress
Amanda M wid William rem to Troy N Y
Arthur E porter UnionDepot bds 5 Willow
Arvalla student rms (514) 525 Main
Charles P pres C P Chase & Co Inc 68 Birnie av h 572 Belmont av
CHASE C P & CO INC lumber dealers 68 Birnie av—See p 163
Edward E mgr ArnoldNoveltyCo (408) 168 Bridge rms 41 Forest
Edward S rem to Pittsfield
Fred D salesman h 782 Belmont av
George H S usher BijouTheatre bds 68 Waverly
George N emp 16 Sanford res Wilbraham
George S steamfitter h 27 Pine st ct
Jacob jeweler rms 37 Congress
John C compositor CRKaplinger Co rms 27½ Vernon
Junius B treas C P Chase & Co Inc h 34 Brooklyn av
Louise C steno 307 Main rms 70 Spring
Lyndon H sec C P Chase Co Inc 68 Birnie av bds 572 Belmont av
Martha E Mrs laundress h 5 Willow
Memorial Baptist Church 64 Dresden
CHASE MOTOR TRUCK Maynard Rubber Corp distributors 524 Worthington—See p 25
Nellie L asst city library bds 135 Spring
Rachel A bds 572 Belmont av
Russell D student bds 572 Belmont av
Sarah E tchr rms 131 Spring
Thirza I bds 102 Wilbraham rd
Thomas mach bds 84 Sargeant
Wyatt E rem to Troy N Y
—see Chace
Chasse Joseph carp bds 1086 State
Nathaniel J carp bds 1086 State
Chastawa Stanislaw emp 41 Hampden h 67 Water

No better market reports can be found than those which are published in the EVENING UNION

Poole Dry Goods Company
Successor to W. D. Kinsman Co. Main, Corner Bridge
Cloaks and Suits

Chateau The apartment house 31 Maple and 5-9-15 Temple
Chatel Charles grocer 1101 North h do
Chatelle Eurgella milliner emp 7 Elm bds 23 Thomas
Irene dressmkr bds 23 Thomas
Minnie wid Aristide dressmaker 23 Thomas h do
Chatham David lab h 34 Collins
Chauncey Alice R wid Samuel H h 98 Florence
Byron A clk USEnvCo h 192 Pine
Gladys M buyer 340 Main bds 98 Florence
Roland clk 490 Mill bds 98 Florence
The apartment house 542 Union
Chauveau Roger bds 199 Forest Park av
Chauvin Leander cigars and pool room 430 Dwight h 51 Orleans
Sarah L Mrs dressmaker 51 Orleans h do
William rem to Malone N Y
Chavannes Louis brakeman NYNH&H h 210 Main
Cheatem Catherine bds 72 Greene
Chechieli Antonio (Chechieli&Laino) 11 Pecousic av h 38 Norwood
Antonio lab h 32 William
Carmine lab bds 48 Wilcox
Carmine gardener h 62 Wilcox
Carmine lab h 86 Margaret
Michele lab h 48 Wilcox
Nellie F Mrs grocer 110 Walnut h 106 do
Serafino driver bds 48 Wilcox
Thomas fireman 392 Main h 76 Norwood
Thomas mgr 110 Walnut h 106 do
Vincenzo fireman 392 Main and grocer 82 Norwood h do
& Laino (AntonioChechieli&CarmineLaino) groceries and meats 11-13 Pecousic av
Check Stacey barber h 79 Franklin
Chee Kung Tong Society 24 Liberty
Cheeseman Carlos H salesman 357 Main res W Spfd
Charles F driver r 61 Taylor h 253 N Main
Frank H clk 503 Main h 253 N Main
Leon waiter bds 44 Donald
Ralph clk 357 Main bds 253 N Main
Cheever Frank H salesman 435 Dwight h 128 Union
Frank H mason h 50 Walnut
Mary S Mrs h 320 Union
May G seamstress emp 345 Main rms 54 Plainfield
Chellis Ellen A wid Brenton M bds 33 Arch
Chenette Joseph E druggist 164 Main Ind Orchd h 82 Chestnut do
Chenevert Henri jr clk 146 Main Ind Orchd bds 172 Worcester do
Joseph mach bds 277 Main Ind Orchd
Virginie wid Henri bds 172 Worcester Ind Orchd
Cheney Alcide B emp USSBCo h 155 State
Alfred B mach BlakeMfgCo bds 146 Bay
Allen com trav rms 182 Maple
Charles H car insp B&M h 73 Seventh
Edward E bds 37 White
Emily L wid Thomas B h 20 Myrtle ter
Frances E tchr bds 20 Myrtle ter
Frank W com trav h 71 Fairfield
Ralph L prof and sec IntYMCACol h 129 Westford av
W Alton clk 312 Main bds 56 Spruce
Chenott Arthur G bkkpr bds 63 Berkshire Ind Orchd
Chepenik Nathan confectionery 629 North h 102 Tenth
Cherapinski Stanley upholsterer h 27 E Hooker
Cherbut Paul mech h 1 Front Ind Orchd
Chereskin Simon plasterer h 62 Essex
Cherkoudean Nishan shoemkr rms 38 Patton
Chesbro Albert W shoemaker 36 White h do
Charles H driver 333 Bridge h 47½ Oak
Mary E emp 168 Bridge bds 36 White
Chesebro Charles W com trav h 11 Ventura
John W h 48 Eleanor rd
Cheshire Emily E wid Adam L bds 56 Windsor
Chesler Anna bds 787 North
David peddler h 787 North
Elkey Mrs h 787 North
Harry peddler h 82 Linden
The apartment house 787 North
Chesney Rose Mrs rem to Connecticut
Chess Stanislaw clk 183 Main bds 800 Worthington
Chesson George D clk B&A office bds 182 Maple
Chester Charles mech h 75 Essex
Francis T bds 374 Hancock
Harry D salesman 174 Worthington rms 49 Pearl
Mary E h 374 Hancock
Chesterfield John emp S-DCo rms 449 Page blvd
Chesterman William J ins adjuster (204) 244 Main h 274 Forest Park av
Chestnut Edith dressmkr bds 28 Belgrade pl
Fred William h 28 Belgrade pl
Harry mech rms 261 N Main
James R emp USA h 87 Tyler
St Fire Station 191 Chestnut
St School Chestnut c Prospect
Chetham William sexton St Peter's Episcopal Church h 50 Sherman
Chevalier Arthur F emp PPaperCo h 11 Cumberland
Peter A trimmer h 844 Main
Rachel clk 392 Main bds 844 do
Raymond L toolmkr h 1245 North
Raymond J lithographer bds 844 Main
Ruth clk 392 Main bds 844 do
Wilfred emp HMfgCo rms 102 Wilbraham rd
Chiaina Jennie bds 58 Loring
Chiari Ernesto lab bds 126 Quincy
Chiarini Ernesto lab h 45 Bridge
Chickering Oliver emp B&A rms 105 Main

Our NEW WAREHOUSE is ideal for storing HOUSEHOLD GOODS. Modern, Fireproof, and Clean. ... ... Office, 315 BRIDGE STREET.
CENTRAL Storage Warehouse

MULTIGRAPHING Promptly and Properly Executed. The Price & Lee Co. 279 Dwight Street

Chicoine Alexis emp HFCCo h 256 Center Ind Orchd
Ovila emp 146 Main Ind Orchd bds 256 Center do
Chicopee Bank Block 464 to 468 Main
CHICOPEE NATIONAL BANK Edward Pynchon pres G Frank Adams v pres Leander W White cashier 464 Main—See p 35
Chief of Police Office W J Quilty chief Police Building 80 Court
Chigos Anthony waiter 369 Main rms 25 Ferry
Antonio lab bds 34 Ferry
George barber 25 Ferry h 34 do
John barber emp 25 Ferry bds 34 do
Nicholas lab bds 34 Ferry
Chilcoat Ada Jennie Mrs music teacher 356 Orange h do
Sarah Jennie wid George corset agent 356 Orange h do
Child Robert A printer emp FABassette Co h 14 Hawthorne
Children's Aid Assn Hampden County 5 Court House pl
Childs Alice E tchr rms 36 Fort Pleasant av
Arthur H condr StRy h 84 Stebbins
Charles C agt h 59 Cedar
Cora L bds 59 Cedar
David E bds 142 Cedar
Fanny R asst city library bds 83 Maple
Frank H woodwkr h 142 Cedar
Frank L collector 392 Main bds 408 Union
Frederic H steno SpfdStRy (811) 500 Main h 84 Stebbins
George E janitor 318 Main h 63 Oak
John W driver 130 Lyman rms 80 Sargeant
Lincoln E agt h 3 Pearl st pl
Lovell A elect h 198 Orange
Marion L tchr CHighSchool bds 3 Pearl st pl
Mary A wid William H bds 26 Quincy
Melissa A wid Alonzo bds 78 Johnson
Raymond R clk KAutCo res W Spfd
Robert C compositor 53 Hillman h 78 Johnson
Robert P (RPChildsStampCo) (3) 332 Main h 12 Sheldon
R P Stamp Co rubber stamps (3) 332 Main
Sarah J rem South
Una W steno (312) 168 Bridge rms 30 Howard
Welles A fire alarm opr 86 Court h 367 Belmont av
Willard T motorman h 27 Pine st ct
William F foreman Smith&Wesson h 26 Quincy
Chilson Arthur A general agt NYNH&H h 48 Monmouth
Edward A emp MBCo h 791 Main
Kate M housekpr 195 Water
Lindsey L asst sec YMCA bds 791 Main
Myra bds 25 Mattoon
William A mech h Winchendon
Chilwin Anthony emp B&M h 17 Essex

Chin Charley laundryman 482 Mill h do
Charlie laundryman h 74 Bond
Charlie cook h 26 Liberty
Foo laundry 199 Chestnut h do
Sam laundry 531 Belmont av h do
Chinese Republic Assn (406) 264 Main
Chiodo Vincenzo lab h 148 Bemis pl
Chipman Ella V wid George E bds 28 Brunswick av
Harry E toolmkr h 24 Franklin
Jennie emp USEnvCo bds 443 Chestnut
Nellie L wid George E bds 91 Virginia
Roland L prop Spfd Wet Wash Laundry r 61 Taylor h 148 Yale
Chirico Frank rem to N Y city
Chisholm Bernadotte M emp HMfgCo h 94 Wilbraham av
Elizabeth hairdresser bds 581 Liberty
Mary dressmkr bds 581 Liberty
Robert gas insp h 30 Monroe
Robert J (Chisholm&Wade) 206 N Main bds 298 do
Samuel gasfitter SGLCo h 80 Melrose
Walter J hoseman EngineCoNo5 h Pasco rd Ind Orchd
CHISHOLM & WADE (Robert J Chisholm and Frank N Wade) electrical engineers and contractors 206 N Main—See p 89
Chism Benjamin H emp PackageMach Co h 92 Plainfield
David E store equipment engineer 275 Main h 26 Hawthorne
John M emp ADProuty Wilbraham rd bds do
[redacted]ouis W pres Standard Store Service Inc 40 Taylor h 38 Eleanor rd
Chiss Israel bds 39 Greenwood
Chiz Abraham stock clk PPubCo bds 54 Huntington
Jack shipper 375 Main bds 54 Huntington
Rebecca wid Zaroch h 54 Huntington
Chlaslawa Joseph clk bds 66 Parker Ind Orchd
Chmura Andrzej emp LMfgA bds 24 Burke Ind Orchd
Jan lab h 21 Edward Ind Orchd
Klara baker 12 Polaski al Ind Orchd h do
Stanislaw driver h 28 Burke Ind Orchd
Tomasz lab bds 28 Burke Ind Orchd
Choiniere Adelaide Mrs bds 82 Chestnut Ind Orchd
Alice clk 392 Main bds 591 3-4 do
Alice E emp UBCo bds 29 Fremont
Armand emp 19 E Court bds 29 Fremont
Arthur foreman 19 E Court h 29 Fremont
Celina wid Narcisse bds 29 Fremont
Damase P blksmith r 100 Union h 591 3-4 Main
Edmond blksmith h 256 Center Ind Orchd
Henry glazier emp 19 E Court bds 41 Talcott av

Leather Goods Desk Fittings
JOHNSON'S BOOKSTORE Bookstore Building 391 Main Street

LEWANDOS YOU CAN RELY ON CLEANSERS DYERS Springfield Shop 294 BRIDGE STREET

Choiniere
Napoleon W blksmith h 265 Water
Chong Kee Co grocers 107½ Main
Wu Shee (PekinCafe) 10 Hampden rms do
Chonzek Stanley carp h 77 Central
Chopis Nick emp HotelKimball rms 63 N Main
Choquette Louis emp 261 Dwight bds 559 Main
Chortorisky Harry tailor h 127 Cass
Chouinard Adelard D rem to Canada
Albert (ChouinardBros) 190 Main Ind Orchd h 19 Rogers do
Alphonsine Mrs bds 54 Wilcox
Arthur (ChouinardBros) 196 Main Ind Orchd h 19 Rogers do
Bros (Albert and Arthur Chouinard) lunch room 196 Main Ind Orchd
Ernest rem to Canada
George clk 192 Main Ind Orchd bds 281 Main do
Joseph emp HFCCo h 281 Main Ind Orchd
Maria emp HFCCo bds 281 Main Ind Orchd
Polydore painter bds 293 Main Ind Orchd
Wilfrid emp HFCCo h 20 Beaudry Ind Orchd
Xavier emp HFCCo bds 293 Main Ind Orchd
Christ Charles J emp BBNoteCo h 40 Maynard
P E Church 25 Chestnut
Christensen Albert F rodman emp (328) Administration bdg bds 960 St James av
Anna Mrs bds 34 Shillingford
Carl cigarmkr MHBarnett res Monson
Carl emp 41 Hampden h 3 Murray Hill av
Hans mech bds 173 Pendleton av
Harry bds 173 Pendleton av
Olaf A supt Spfd Crude Oil Engine Co Page blvd h 960 St James av
Olaf N mach bds 960 St James av
Rudolf W emp SpfdCrudeOilEngine Co h 960 St James av
Christenson Anna clk 345 Main bds 704½ do
Charles chauffeur 36 Lyman bds 51 Chester
Christian Harry C Mrs dressmaker 369 Main rms 11½ Mattoon
Joseph in U S Navy
Robert emp SJCordnerCo bds 73 Greenwood
Robert L auto washer rms 73 Greenwood
Science Monitor The (216) 21 Besse pl
Science Reading Room (512) 356 Main
Science Society of Spfd 182 State
William A emp 38 Harrison av rms 11½ Mattoon
William F engineer B&M h 55 Seventh
Christiansen Agnes steno bds 449 Franklin
Elizabeth steno PPubCo bds 449 Franklin

Christiansen
George carp rms 97 Water
Godfrey engineer bds 172 Hampshire Ind Orchd
Harry cook 229 Main rms 691 do
Henry clk 135 State res Holyoke
Neils tailor emp (417) 356 Main h 449 Franklin
Neils P H upholsterer emp 357 Main h 704½ do
Robert mech B&M h 393 Birnie av
Christianson John emp 385 Liberty bds 24 Clantoy
Christie Charles R driver bds 19 Webster
George lab rms 66 Vernon
Jeanie M steno bds 26 Pomona
Mary E Mrs bds 23 Spruceland av
Peter R emp 392 Main h 26 Pomona
Violet J bkkpr (25) 307 Main bds 26 Pomona
Christofferrson Axel emp KAutCo h 79 Melrose
Christopher Clarence B clk UELCo rms 11 School
Clifford Z student rms 409 Union
Handley S com trav h 409 Union
Paul F student bds 409 Union
Christopoulous Andrew carp rms 50 Franklin
Christos John L shoemkr h 120 Worcester Ind Orchd
Christy Edward T clk KibbeBrosCo rms 657 Main
Chrometzka Mary Mrs cigarmkr emp 32 Hampden res Westfield
Chroslowski Adam lab h 23 Essex
Chrusciel Frank molder bds 11 Rapalus Ind Orchd
Piotr emp LMfgA bds 18 Falmouth av Ind Orchd
Chrysler Livierous E hay and grain broker h 56 Spruce
Ruth E bkkpr (714) 500 Main bds 56 Spruce
Chudek Frank lab h 77 Parker Ind Orchd
Chudzik Stanislaw lab h 20 Cypress ct
Chum Wuh laundry 265 N Main rms do
Chumack Hattie M Mrs h 691 Union
Janet C bds 691 Union
Leonard W emp 64 Taylor bds 691 Union
Chumra Walter J agt PrudentialInsCo res C Falls
Chun Ki Ki student bds 773 State
Chung Fred Q laundry 363 Chestnut rms do
Sam laundry 667 Main h do
Wing laundry 133 Union
Yee laundry 442 Chestnut h do
Church Clarence emp BMCo h 64 Laurel av
D Earle bkkpr MBCo bds 180 Fort Pleasant av
Dexter W trucking 9 Armory ct h do
E Philip com trav bds 180 Fort Pleasant av
Frank mach rms 46 Main
Garry R chauffeur h 48 Kensington av
Howard E purchasing agent 499 Main rms 67 Thompson
John sawyer h 1187 Main
Louis E driver h 41 Ringgold
Lillian P wid Oliver U h (1) 6 Sumner av

Know the address but not the name?
The NEW House Directory will give it to you.

S. J. CORDNER CO. OILS, GASOLINE AND GREASE
22 TAYLOR ST. 426 ST. JAMES AV. 640 MAIN ST. 330 WORTHINGTON ST.

Church
of Christ (Disciples) Dickinson n Sumner av
of Christ (Disciples) mission chapel 769 Main
of the Holy Family Eastern av c King
of the Holy Family Convent King and Eastern av
of the Holy Family School King and Logan
of the Holy Name Dickinson n Alderman
of the New Jerusalem (Swedenborgian) Central c Beech
of the Unity 209 State
Oliver K student bds (1) 6 Sumner av
S Dana treas and mgr Old Corner Decorating Co 164 Bridge h 180 Fort Pleasant av
Stacy R watchman MBCo h 214 Walnut
Walter H emp KAutCo h 59 Mapledell
Zola R Mrs clk 392 Main bds 138 Magnolia ter
Churchill Alice emp 32 Hampden res W Spfd
Charles H sec Union Trust Co 407 Main h 113 School
Edward P cigarmkr emp 194 Main h 172 N Main
George R rem to C Falls
Henry E com trav CWEarl h 134 Cedar
Martha emp 32 Hampden res WSpfd
Chyba William cigarmkr 32 Hampden res Feeding Hills
Chymist Charles J rem to Greenfield
Ciak Wiktor molder h 89 Ferry
Ciangini Mariano lab bds 781 Worthington
Ciberti Enrico lab h Benham
Cibien Angelo bricklayer h 221 Bay Path
Ciborowski Fabian lab h 95 Congress
Joseph lab h 260 Sharon
Michael lab h 207 Sharon
Piotr lab h 260 Sharon
Ciccarelli Francesco musician h 331 Water
Cicchetti Antonio lab h 86 Norwood
Gaetano emp BMachToolCo h 138 Washburn
Cicciarini Adamo h 36 Loring
Francesco hod carrier h 143 Lyman
Cicerca Giuseppe lab h 26 William
Cicerone Girardo barber 110 Oak h 36 Bliss
Cicharelli Giuseppe bds 70 Summer
Cichorius Curt B clk USA h 101 Lebanon
Cienyski William bds 30 Gray's av
Cicone Guido chauffeur bds 38 Wight pl
Ciecko Ludwik emp LMfgA bds 9 Lawe Ind Orchd
Cieplik Joseph lab h 13 Jenksville Ind Orchd
Cignoli Agostino emp SBrewCo h 97 Bliss
Carlo emp 196 Chestnut h 78 Howard
Charles A elect UELCo bds 99 Bliss
Ernest J (CFSaravo&Co) 196 Chestnut h 78 Howard
Frank L pressman SP&BCo bds 240 Tyler

Cignoli
John J grocer 394 Water h 23 Lombard
Lorenzo real estate 230 Water bds 99 Bliss
Paolo janitor h 99 Bliss
Victor foreman UELCo bds 99 Bliss
Vittorio mach bds 78 Howard
Cignoni Frank clk 92 Eastern av bds 93 Lebanon
Giovanni H emp 357 Main h 46 Dale
John clk 92 Eastern av h 109 Pine
Mary emp MBCo bds 46 Dale
Mary D wid Domenico h 93 Lebanon
Peter clk 111 Hancock bds 93 Lebanon
Pietro candymkr h 39 Walnut
Cilley Hazel clk 391 Main res W Spfd
Cilotana Dora clk rms 42 Union
Cinis Benjamin carp BuchholzSignCo h 212 Carew
Jacob tinsmith BuchholzSignCo bds 212 Carew
Ciosek John emp 41 Hampden res Chicopee
Circosta Domenico bds 11 Fremont
Ferdinando h 11 Fremont
Frank emp CVMfgCo h 281 Worcester Ind Orchd
Giuseppe emp S-DCo bds 108 William
Lario emp S-DCo h 108 William
Larry C porter 410 Main h 86 Gardner
Rocco lab bds 102 Wilcox
Rocco emp UELCo h 293 Water
Sylvester emp UELCo h 291 Water
Cirillo Francesco emp UMfgCo h 114 William
Giuseppe lab h 83 Sargeant
John B grocer 51 William h do
Thomas emp HighlandHotel h 29 Lombard
Citarella Vincenzo clk 72 Bridge bds 1020 Main
City Almshouse Lyman W Sexton master State bey Benton
Auditor's office (130) Administration bdg
Bacteriologist and Health Physician's Office (205) 137½ State
Clerk's Office Adminstration bdg
Collector's Office (137) Administration bdg
CITY DIRECTORY OFFICE (fifth floor) 279 Dwight
Forester's Office menagerie bdg Forest Park
Isolation Hospital State bey Benton
CITY LAUNDRY THE Brown & Albee props 870 State—See p 142
Library Reading Room and Art Building State n Chestnut Ind Orchd Branch 50 Oak Ind Orchd Forest Park branch Oakland c Belmont av Memorial Square branch Main c Sargeant
Messenger's Office James H Lay messenger (127) Administration bdg

Place your hand over any page in this directory and you will cover the names of a dozen people who read THE UNION

Poole Dry Goods Company *Millinery and Draperies*
Successor to W. D. Kinsman Co. Main, Corner Bridge

City
of Homes Realty Co Inc real estate (207) 244 Main
of Springfield Building Department (15) Administration bdg
of Springfield Department of Law (233) Administration bdg
of Springfield Water Dept Service Building 71 Colton
CITY PLUMBING CO August W Dodge Inc props plumbing and heating and gas fitting 793 State Winchester Park—See p 215
Property Committee Office (229) Administration bdg
Treasurer's Office Administration bdg
Yard 96 Summer and (South End) 107 Pecousic av
Cizek Anthony cigarmkr 32 Hampden res W Spfd
Barbara Mrs cigarmkr 32 Hampden res W Spfd
Joseph F cigarmkr 32 Hampden res W Spfd
Joseph F jr rem to Denver Col
Louise emp 32 Hampden res W Spfd
Nellie emp Scott'sLaundry bds 24 Webster
Claffey Frank J elect h 31 Moore av
Claffy John M physician and prop Brightwood Hospital 318 N Main h do
Claflin Elizabeth A wid Edgar A clk 411 Main bds 26 Northampton av
Claing Edmond mech h 91 Eastern av
Clair Sara Mrs h 17 Norwood
Clairmont Albert D waiter 4 Walnut rms 103 Spring
Edward C waiter 4 Walnut rms (35) 786 State
Clampit George W horsehoer and wagon builder r 916 Main h 916 do
Thomas J painter h 179 Allen
Clancy Daniel M druggist 152 Main Ind Orchd h 156 Oak do
Hattie dressmkr h 6 Geraldine ct
Henry gardener bds 6 Geraldine ct
James H insp USA h 100 Oak
John h 38 Rutledge av
John A (UnionTaxicabCo) 79 Bridge h 248 Pearl
John F h 445 Hancock
John J emp USA h 12 Clifford
John P grocer 909 State h 15 Rutledge av
Margaret housekpr 18 Lowell
Mary A milliner bds 445 Hancock
Michael peddler rms 34 Vernon
Michael F porter 54 Hillman h 41 Phoenix
Michael L salesman 435 Dwight h 15 Boylston
Minnie dressmkr bds 111 Bancroft
Nellie emp MBCo bds 445 Hancock
Nora E tchr bds 38 Rutledge av
Tom J emp SBrewCo h 262 Pearl
Ursula M Mrs bds 34 Lenox
William hostler bds 6 Geraldine ct
& Hogan (John A Clancy and Miles C Hogan) props Union Taxicab Co 79 Bridge

Clapp Ada B Mrs emp PPubCo bds 32 Kenwood Park
Adelaide E wid Eugene M bds 94 Walnut
Arthur M physician (B) 10 Chestnut h 79 Buckingham
Charles L emp WMfgCo h 16 Clayton
Cyrus C piano tuner 54 Foster h do
Edwin O dentist 38 Main h do
Emma wid Fred O h 100 Bancroft
Frederick L h 67 Lebanon
George O plumber rms 4 Chestnut
Henry S mason h 1070 North
Howard A supt EMDenoon &Co bds 94 Walnut
John T salesman 130 Lyman h 8 Harvard
Katherine A wid Frank L seamstress emp 357 Main rms 41 Mattoon
Laura wid Solomon P h 34 Salem
Marion E bds 100 Bancroft
Maude E bkkpr 72 Main bds 1070 North
Minnie P cashier 392 Main bds 34 Salem
Rose A Mrs hairdresser (425) 374 Main bds 944 Worthington
Theodore V supt 346 Main res Hayden Ct
William G emp B&A office res Worcester
CLAPP ZEDOC C heating contractor 56 Florence h do—See p 211
Clapper Amelia Mrs h 160 College
William carriage and auto painter 101 College h do
Clare Edward G W lineman bds 69 Sargeant
Francis H fireman B&M h 69 Sargeant
Helen F emp BPaperCo bds 69 Sargeant
Michael J watchman B&CH&TCo bds 522 Worthington
Wilhelmina Mrs h 69 Sargeant
Clarenbech George E bds 72 Buckingham
Clarity Bee A nurse rms 106 Chestnut
Clark Abby H music tchr h 86 Florida
Abe tailor 51 Market h 180 Union
Adeline E wid Walter S h 107 Dartmouth
Alfred rem to N Y city
Alfred G barber h 113 Alden
Alice I wid Judson G h 159 Fort Pleasant av
Alice M clk (420) 317 Main rms 168 Thompson
Alpheus H bkkpr 850 State h 139 Cambridge
Althine W wid Leonard h 163 Forest Park av
Alton F elect UELCo h 51 Earl
Alvan W bds 815 Armory
Amelia J wid George R h 18 Spencer
Amos driver rms 81 Bliss
Andrew rms 539 State
Andrew real estate 537 Main h do
Anna P bds 54 York
Annie wid William rem to Holyoke
Annie C dressmkr bds 869 Worthington
Annie M bkkpr 40 Napier bds 233 Walnut

FURNITURE STORED, PACKED AND SHIPPED TO ALL PARTS OF THE WORLD. Office, 315 BRIDGE STREET. CENTRAL Storage Warehouse

EXAMINE THE HOUSE DIRECTORY
It lists every householder by street and number

Clark

Ashley B salesman h 191 Massasoit
Beth D tchr bds 690 St James av
Bridget wid Michael h 27 Waverly
Burton S chauffeur 357 Main res Westfield
Carey A watchman FTKellogg h 120 Quincy
Caroline E wid Frederick W h 38 Byers
Carrie A wid William S bds 35 Demond
Catherine E wid Nathaniel h 233 Walnut
Catherine M steno NPMfgCo bds 36 Maynard
Celia A emp (24) 68 Bridge rms 46 Bradford
Charles musician h 13 Morris
Charles rem to Hartford Ct
Charles h 196 Forest Park av
Charles A carp bds 51 E Hooker
Charles A clk 116 Main h 419 Franklin
Charles E mech res inq 444 Franklin
Charles E emp USA bds 15 Montrose
Charles H bds 163 Forest Park av
Charles H grocer 829 Main h do
Charles H painter h 19 Hobson
Charles H rem to N Y city
Charles J fireman Hose 12 rms 191 High
Charles K mach h 6 Portland
Christopher janitor Forest Park school h 303 Belmont av
Clara B steno 278 Main bds 50 Franklin
Clarence rem to Greenfield
Clarence B auditor PPubCo h 37 Greenleaf
Clarence O bkkpr FMWBCo rms 33 Edwards
Clifford H agt MetLifeInsCo h 6 Portland
Clifton L clk PO h 30 Clifton av
Daniel bds 510 Liberty
David physician 155 Long Hill h do
Davis C emp B&B h 24 Wareham
Donald A bds 280 Pine
Dwight principal at large public schools h 390 St James av
Edward A bkkpr h 403 Maple
Edward R pres and treas Western Mass Cadillac Co 457 Worthington h 51 E Hooker
Edward S h 115 Forest Park av
Edward T condr B&M h 118 Plainfield
Edwin H sec Downing Taylor Co 16 Lyman bds 131 Bowdoin
Elizabeth emp MEnvCo bds 30 Howard
Elizabeth H clk Mayor's office bds 83 Monmouth
Elizabeth W tchr bds 539 State
Ella M Mrs h 23 Harvard
Ellsworth M proofreader The Republican h 138 Wilbraham rd
Elvira wid Charles bds 38 Maynard
Embury P sheriff and keeper Hampden Co Jail office Court House h 73 York
Emeline A wid A B bds 56 Hall

Clark

Ephraim T condr B&M h 118 Plainfield
Ernest L h 121 Pineywoods av
Ernest O condr StRy h 163 Alden
Estus G clk MurdoughBros res W Spfd
Etta L wid Charles H h Parker Sixteen Acres
Eva H clk bds 83 Summer
Florence bds 107 Dartmouth
Frances bds 38 Whittier av
Frances M wid John C h 70 Spring
Frank emp B&A h 318 Dwight
Frank mach bds 6 Portland
Frank collector bds 444 Franklin
Frank E bds 10 Lafayette
Frank G wood dealer 36 Acorn h do
Frank H foreman MBCo h 256 Bay
Frank J com trav bds 54 Roseland
Frank P bds 34 Byers
Frank W hostler h Plumtree rd
Fred emp S-DCo bds 469 Page blvd
Fred Arthur mach h 49 Crystal av
Fred S stage mgr Poli's Palace h 27 Bay
Frederick H supt of streets and engineering dept (328) Administration bdg h 444 Sumner av
Freeman W clk USA bds 303 Belmont av
Genevieve M bds 3 Lafayette
George barber emp 373 Worthington h 190 Alden
George D pressman 344 Dwight h 161 N Main
George F (LeonardClark&Son) 106 State h 204 Forest Park av
George H bds 10 Lafayette
George H plasterer h 14 Lombard
George H h 156 Buckingham
George J teller ChicopeeNatBank bds 131 Bowdoin
George Q emp SpfdDailyNews bds 161 N Main
George W emp 3 PO sq h 64 Church
George W sales agt 160 Oakland h do
Gilbert L (EmersonLaboratory) 145 Chestnut h 82 Garfield
Grace B rem to Monson
Grace E dressmaker 34 Myrtle bds do
Guy J insp B&A h 43 Huntington
Harold J mach USA h 397 Walnut
Harry E bkkpr MBCo bds 256 Bay
Harry J rem to Plainfield N J
Harry P emp NEC&PCo h 37 Central
Harry P drug clk 492 Mill bds 51 Revere
Harry W investments (610) 318 Main h 593 Sumner av
Harry W hoseman 86 Court h 7 Marble
Hattie Mrs h r 57½ Oak
Hattie F Mrs h 29 Arch
Henry h 1481 State
Henry G cigars tobacco and pool 822 State h 345 Walnut
Henry G porter 357 Main bds 64 Church

Artists' and Draftsmen's Goods
JOHNSON'S BOOKSTORE Bookstore Building 391 Main Street

LEWANDOS CLEANSERS DYERS LAUNDERERS
SPRINGFIELD SHOP 294 Bridge Street

Clark

Henry J emp 983 Main h 283 Belmont av
Henry M real estate and insurance 64 Worthington h 3 Lafayette
Herbert A policeman h 19 Palm
Hiram B salesman 346 Main res Westfield
Horace G policeman h 47 Grosvenor
Horace H hoseman Squad B h 34 Pleasant
Horace N sec F M West Box Co 225 Liberty h 66 Fairfield
Howard A rem to W Spfd
Howard E ins agt MetLifeInsCo h 52 Waverly
Hugh emp S-DCo h 470 N Main
Ida B Mrs clk 392 Main h 87 Edgeland av
Independent Oil Co oil dealers 43 and 45 Water
Irene E bds 17 Lester
Irving K elect h 22 Dewey
James rem to Hartford Ct
James Albert mech h 80 Quincy
James H salesman 357 Main h 153 Catharine
James N com trav KibbeBrosCo res Pittsfield
James P pres Downing Taylor Co 16 Lyman h 111 Ingersoll Grove
James W foreman Smith&Wesson rms 320 Central
James W h 34 Myrtle
Jay F woodwkr h r 44 Bay
John B com trav 435 Dwight bds 18 Fairbanks pl
John D emp SGLCo h 93 Pine
John D Mrs clk 440 Main h 93 Pine
John E tailor h 49 Palmer av
John F dentist (13) 307 Main h 66 Pomona
John W emp 317 Main bds 122 Quincy
Joseph J painter and paper hanger h 87 Edgeland
Julia Mrs h 371 Central
Julia M bds 371 Central
Katherine W emp KibbeBrosCo bds 54 York
LaRoy M rem to Saratoga Springs N Y
Lemuel B treas Moon Motor Sales Co 8 Andrew h 539 State
Leonard S emp 104 State h 324 Forest Park av
CLARK LEONARD & SON (George F Clark) plumbers stoves furnaces and tinware 104 and 106 State—See p 264
Louis P fireman TruckNo6 h 503 Worthington
Louise V wid Ira bds 31 College
Luella L steno (130) 351 Main bds 51 Armory
Luke H clk 140 Main h 21 Ledyard
Luke H jr vocalist bds 21 Ledyard
Luther C letter carrier bds 390 St James av
Mabel wid Henry h 10 Lafayette
Mabel Mrs tel opr UELCo rms 97 Spring
Mabel J wid James F bds 52 Pearl
Mabell C Mrs manicure h 532 Liberty

Clark

Mae emp MBCo rms 563 Main
Marguerite E rem to Northampton
Martha G tchr bds 18 Spencer
Martin pressman SpfdUnion h 29 Central
Mary wid Benjamin h 122 Quincy
Mary A emp KingPrintingCo bds 83 Summer
Mary A wid Lewis h 83 Summer
Mary A Mrs h 6 Portland
Mary E dressmkr bds 18 Spencer
Mary J wid Frank M housekpr 390 St James av
Mary K music tchr and comptometer opr 283 Worthington bds 593 Sumner av
Mary M Mrs rms 57 Carew
Mary M Mrs h 44 Clark
Mary T bds 54 York
Mathew J janitor State Armory h 192 Oakland
Mattie Mrs h 65 Vernon
Michael h 76 Byers
Michael F plumber 135 Union bds 27 Waverly
Michael J baker emp 375 Main h 79 Keith
Natalie tchr bds 153 Catharine
Nathan L emp DMfgCo h 339 Eastern av
Nettie B wid Edward bds 852 Belmont av
Otis emp HMfgCo bds 19 Hobson
Patrick H lab h 54 York
Paul h 170 Sharon
Perley E brakeman B&M h 34 Bradford
Peter J junk dealer 54 Roseland h do
Philip A piano dealer Holyoke h 58 Princeton
Philip A Mrs clk 392 Main h 58 Princeton
Rachael A tchr bds 204 Forest Park av
Ralph A rem to Boston
Ralph N student bds 66 Fairfield
Ralph S mgr 254 Worthington h (20) 66 Pynchon
Raymond F shipper Rider-BaggCo bds 20 Myrtle ter
Richard lab h 77 Norwood
Robert A letter carrier h 75 Wilbraham av
Robert S h 444 Franklin
Robert W salesman 233 Worthington res Chicopee
Robert W estimator 499 Main h 140 Belmont av
Ruby S tchr rms 61 Thompson
Ruth P clk bds 87 Edgemont
Ruth P tchr bds 390 St James av
Ruth S clk bds 283 Belmont av
Sadie A Mrs housekpr 7 Marble
Samuel emp 222 Chestnut bds 180 Union
Sarah A seamstress emp 357 Main bds 54 York
Sarah A wid John W h 131 Bowdoin
Seth H asst supt B&A h 254 Pearl
Signora bds 166 Quincy
CLARK SIMPSON stoves furnaces ranges etc 157 State h 176 Belmont av—See p 264

REAL LETTERS BRING BUSINESS
We produce them. The Price & Lee Co. 279 Dwight Street

S. J. CORDNER CO. OPEN DAY AND NIGHT Repair Work at Reasonable Prices GARAGE 22 Taylor St. 640 Main St. 339 Worthington St.

Clark
S Louise tchr bds 49 E Hooker
Sumner S emp Smith&Wesson h 191 High
Theda M music tchr bds 15 Windsor
Theodore H dry and fancy goods 225 King h 117 Florence
Thomas F lab rms 32 Market
Thomas F clk 283 Main h 70 Worthington
Thomas H clk StandardOilCo bds 21 Ledyard
Thomas H driver h 110 Bond
Vera M opr NETel&TelCo bds 19 Hobson
Walter H mach bds 153 Catharine
Walter H chef 133 State res Mittineague
Warren Mrs rms (17) 432 Main
Warren C horse liniment manufacturer 800 Main h do
Warren E rms 606 Sumner av
Warren E emp NETel&TelCo h 304 Central
Warren F com trav h 104 Massachusetts av
Webster C clk KibbeBrosCo h 33 Parkwood
Willard J driver h 41 Keith
William A emp 60 Main rms 9 Bond
William B clk SF&MInsCo h 87 Fort Pleasant av
William C emp SGPCo h 39 Keith
William E fireman 269 Bridge h 56 Kensington av
William E furnaces tinning etc 487 State h 30 Clark
William J insp USA h 15 Pine
William N condr B&M h 38 Bradford
William P janitor UELCo h 51 Armory
William P Mrs nurse h 51 Armory
William R shipping clk 357 Main bds 1 Lebanon pl
William R collector CFAdamsCo h 172 Bay Path
William S rem to Wilbraham
Wilmot L shipper 40 Liberty h 50 Prospect
Clarke A Bruce salesman 201 Worthington h 544 Sumner av
Anne L bkkpr bds 47 Firglade av
Bernard A emp 77 Dwight bds 510 Liberty
Catherine C rms 46 Main
Delia A Mrs bds 28 King
Emily F nurse bds 47 Firglade av
George T F mgr folding box dept BBNoteCo h 46 Dunmoreland av
Hannah h 62 Pearl
Harold W (Cunningham&Clarke) (20) 307 Main res Longmeadow
Harry S adv agt rms 62 Pearl
Helen C clk 384 Main bds 510 Liberty
Henrietta I wid Edmund W h 47 Firglade av
Henry C emp Smith&Wesson h 72 Marion
Irene D bds 510 Liberty
Jennie wid James h 93 Bridge
John D lawyer (6) 332 Main h 414 Central

Clarke
John H h 510 Liberty
John T mgr Coal Consumers' League of Spfd r 371 Bay rms 19 Montrose
Katherine T steno 15 Hampden bds 30 Howard
Kittie M wid Charles F h 544 Sumner av
Marion cashier 248 Main h 454 Sumner av
Mary S Mrs h 157 Magazine
May A clk 345 Main bds 510 Liberty
Michael W bartdr 660½ Main h 80 Gardner
Nellie M wid David B h 31 Rutledge av
Orin sheetmetalwkr bds 185 Chestnut
Rebecca Mrs bds 31 Rutledge av
Robert B emp FMWBCo h 949 Liberty
S Elizabeth bds 157 Magazine
Theodore L h 36 Maynard
William E bricklayer bds 510 Liberty
Clarkin Ella R steno 139 State bds 28 Spring
John gardener h 19 Suffolk
John F mgr 496 Main bds 19 Suffolk
Philip J plumber bds 19 Suffolk
Clarkson Fred H com trav h 90 Westminster
James H porter 48 Harrison av rms 63 Park
John H porter h 121 Quincy
Clarry Edwin A emp MBCo h 19 Rochelle
Classon Neil E emp MDFCo h 202 Northampton av
Claus Albert emp SBrewCo h 46 Reed
Helen E Mrs h 41 Grosvenor
Clauson Albert emp HMfgCo h 34 Wilbraham av
Clay Henry furniture repairer 132 Hancock h do
Orrin G carp h 33 Lester
Clayton Charles D emp MBCo h 11 Marble
James H emp USA h 163 Quincy
Robert H emp 490 Main h 48½ Mason
Sarah F bds 163 Quincy
William H mach h 163 Quincy
Claytor Robert G cigarmkr rms 84 Spring
Cleary Anna E wid Michael J Catholic goods 400 Chestnut h do
Annie waitress 392 Main res W Spfd
Annie emp USEnvCo bds 73 Norwood
Catherine I emp PotterKnittingCo bds 73 Norwood
Elizabeth clk 440 Main bds 31 Palmer av
Florence E rem to Macon Ga
James F railway postal clk bds 73 Spring
John decorator rms 37 White
John h off 31 Austin
John P emp 11 New h 722 Union
John V window trimmer 357 Main bds 400 Chestnut

A WANT CONCEIVED AND RELIEVED IS A WANT THAT'S ADVERTISED IN THE UNION

Poole Dry Goods Company *Underwear and Shoes*
Successor to W. D. Kinsman Co. Main, Corner Bridge

Martin S emp USA bds 164 Summer
Mary emp 34 Brown bds do
Mary K steno 9 New bds 22 Wendell av
Michael steamfitter h 94 Orleans
Michael emp freight house NYNH&H bds 64 Grover
Michael C car insp NYNH&H h 184 Spring
Nellie W bds 73 Norwood
Nora A wid James H bds 73 Spring
Patrick private USA bds barracks Armory sq
Patrick E (PECleary&Co) 9 New h 22 Wendell av
Patrick J emp WMfgCo h off 31 Austin
P E & Co (PatrickECleary) carriage painters wagon and fire apparatus mfrs 9 New
Raymond L sales mgr 323 Bridge bds 19 Colonial av
Sidney emp express dept StRy res Feeding Hills
William E h 23 (A) Main
William F driver 16 Amherst h 477 Bay
William H rem to Macon Ga
Cleavall Henry P fireman B&M h 49 Roseland
Cleaveland Harold H dentist (5) 115 State h 274 Washington Boulevard
—see Cleveland
Cleaves Alvey A insp bds 65 Wason av
Alvey A Mrs steno WMfgCo bds 65 Wason av
Charles S clk G&CMerriamCo bds 206 High
Clee Anita M emp BPaperCo rms 107 Spring
Myra E emp BPaperCo rms 107 Spring
Cleeland Annie R bds 90 Westminster
Robert J v pres Kibbe Bros Co bds 187 Westminster
Robert R pres Kibbe Bros Co 37 Harrison av h 187 Westminster
Clegg Anna steno (318) 317 Main res Chicopee
James h 78 Eastern av
Cleland Cora F steno FRCo bds 139 Spring
Clem Charles R carp h Groveton
Joseph teamster h 18 Alert
William H brazier h 5 Groveton
Clemence Percy G examiner of titles (709) 500 Main h 306 Belmont av
Clemens John emp SMBCo h 140 Orchard
John W coppersmith h 158 Walnut
Clement Alice Mrs h 263 Sharon
Benjamin M pres and mgr The Clement Co 291 Bridge h 530 White
Clyde H bds 67 Wilbraham rd
Co The shoe dealers 291 Bridge
Horace F buyer HLHandyCo h 108 Byers
Leonard M emp HMfgCo h 67 Wilbraham rd
Mary tchr bds 18 Hawley

Waldo W emp Smith&Wesson h 19 Woodworth av
Clemente Pietro lab h 179 Spring
Clements Frank E h 29 Massasoit
Mary emp NPCo bds 19 Wason av
William G engineer B&M shops h 61 Dunmoreland av
Clemons Katharine I clk (212) 310 Main h 30 Myrtle
Laura B second asst clk of court's office h 30 Myrtle
Mary F wid Freeman h 58 Willard av
Clendineng William R lithographer MBCo h 58 Dresden
Cleora The apartment house 940 Worthington
Clerk of Court's Office Court House 37 Elm
Clesson B Atherton clk 140 Main bds 111 Greenwood
Cleveland Ella wid Frank E h 168½ Main Ind Orchd
Elliott E dry goods Hancock c Walnut bds 453 Union
Erlunia S wid William bds 1118 State
Ernest E state bdg insp (403) 21 Besse pl h 28 Lyndale
Florence L clk 35 State bds 107 Spring
George painter 189 Quincy h do
George J supt Polis Palace h 464 Chestnut
Lucy Mrs bds 471 Chestnut
Royal C com trav KibbeBrosCo res Worcester
Ruby B clk 324 Main bds 92 Bancroft
Thomas B carp h 207 Wilbraham av
Walter (Cleveland'sRheumaticCure Co) 189 Quincy h do
William Mrs clk 345 Main bds 7 Hawley
Willis B emp B&M rms 15 Railroad ter
Cleveland's Rheumatic Cure Co (Walter Cleveland) mfrs patent medicines 189 Quincy
Cliche Louis carp h ft Beaudry Ind Orchd
Cliff James J rem to Canada
Clifford Anna wid Harry h 62 Avon pl
Arthur E policeman h 127 Spring
Bridget boxmkr rms 3 Beacon
Catherine wid Daniel h 127 Spring
Delia buyer 345 Main rms 28 Spring
Eugene mach h 671 Carew
Frank E Mrs h 262 Tyler
Helen J steno NYNH&H freight depot bds 133 Carew
John B steamfitter Wyckoff&Lloyd Co bds 185 Worcester Ind Orchd
Kenneth V salesman h 522 N Main
Margaret h 133 Carew
Mary emp SP&BCo h 133 Carew
Mary M housekpr 64 Sheldon
Nancy bds 185 Worcester Ind Orchd
Nellie J steno bds 133 Carew
Oscar J chauffeur h 44 Warner
Ruth L asst librarian city library rms 30 Howard

CENTRAL Storage Warehouse **FORWARDERS of Household Goods to all Western Points at Reduced Rates.** : : : : Office, 315 BRIDGE STREET

REAL LETTERS BRING BUSINESS
We produce them. The Price & Lee Co. 279 Dwight Street

Clifford
Rutherford A mech rms 23A Main
Thomas F steamfitter h 34 Water Ind Orchd
Timothy J emp B&A bds 9 Murray Hill av
Timothy J capt EngineCoNo5 h 185 Worcester Ind Orchd
Warren C rem to Buffalo N Y
Warren T accountant emp (708) 318 Main res New Haven Ct
Wesley K rem to Buffalo N Y
Clifton Lucian R driver 870 State h 106 College
The apartment house 379 Central and 8 Clifton av
William sergeant USA bds barracks Armory sq
Climardi Angelo lab bds 10 Whitney pl
Cline Anna M billing machine opr 392 Main res W Spfd
Charles clk 291 Main rms 11 York av
Charles A emp 291 Main h 607 do
C Irene bkkpr 392 Main res W Spfd
Cora W Mrs clk MEnvCoDiv h 169 Chestnut
Daniel rem to W Spfd
Edward C emp UBCo h 355 Walnut
Francis W grinder h 374 Eastern av
Frederick emp 316 Main h 124 Byers
James W emp 123 Carew bds 374 Eastern av
James W bds 355 Walnut
Samuel B emp UBCo h 355 Walnut —see Klein
Clini Anacleto h 19 Fairbanks pl
Clinton Candy Co (JohnGConstantinople) confectionery 112 Main
Fireproofing Co of New England Inc The concrete contractors (705) 318 Main
George H actor h 53 High
Hall Hotel Clinton Hall Hotel Co props hotel 108 Main
Hall Hotel Co props Clinton Hall Hotel 108 Main
Hall Restaurant Clinton Hall Hotel Co props 110 Main
Hattie rem to Bermuda
Henry T furniture repairer 27 Park rms do
Isaac janitor 500 Main h 100 Greene
The apartment house 24 Clinton
Clo Adolfo lab bds 171 Franklin
Giacondo lab bds 171 Franklin
Clohessey Susan E bds 42 Linden
Clohessy Thomas rem to E Longmeadow
Clohesy James emp B&A shops h 73 Central
Clombe Catherine emp MEnvCo rms 32 Mattoon
Cloonan Anna S steno bds 291 Tyler
Martin Mrs h 42 Melrose
Stephen A chauffeur bds 201 Oakland
Thomas F emp HMfgCo h 291 Tyler
Cloran Emma Mrs cigarmkr 32 Hampden res W Spfd
Joseph E cigarmkr 32 Hampden res W Spfd
Clore Charles lab bds 54 Carlisle

Clore
Shelton E chauffeur DrPBrown h 103 Tyler
Sidney L expressman h 100 Orleans
William emp S-DCo h 103 Tyler
Close Howard W draftsman WMfgCo bds 550 N Main
Closson Jennie E wid Samuel bds 55 Walnut
Luke W foreman FTLeyCo h 214 High
Cloud Annie M clk 170 State bds 95 Kensington av
Frank K clk 699 Main h 95 Kensington av
Frank K jr grocer 699 Main bds 95 Kensington av
Clough Elizabeth Mrs bds 35 Howard
Francis W mech draftsman h 223 High
Howard E emp WMfgCo rms 35 Howard
Ida M wid Harvey S bds 51 Daytona
John emp FCo rms 35 Howard
Robert C insp h 309 Birnie av
CLOUGH'S RESTAURANT Mitchell J Cossack prop restaurant 473 Main—See p 250
Clouse Walter V emp KAutCo bds 132 Marion
Cloutier Albina M toll opr NETel&Tel Co bds 46 State
Arthur clk 8 Main h 254 N Main
Arthur I cigars and confectionery 75 Bridge bds 29 Vine
Charles brickmkr h 267 Carew
Ferdinand com trav h 26 Worcester av
George B Mrs h 46 State
Harriet nurse bds 34 Rochelle
Joseph lather bds 47 Richelieu ct
Joseph E (Cloutier&Menard) 8 Main res W Spfd
Louis rem to Chicopee
Maxim P motorman h 22 Church
Sophie wid Louis h 212 Pendleton av
Thomas carp h 64 Quebec Ind Orchd
& Menard (Joseph E Cloutier Joseph W Menard) boots and shoes 8 Main
Clovey Emile baker 140 Main bds 43 Franklin
Clow Florence clk 384 Main bds 170 Franklin
George H painter 123 Commonwealth av h do
G Wesson painter h 280 Franklin
James painter rms 83 Bliss
Minnie M emp SP&BCo bds 123 Commonwealth av
Myndret W driver 375 Main bds 170 Franklin
Sadie clk SpfdDailyNews bds 123 Commonwealth av
Samuel J clk h 170 Franklin
Clune Arthur J real estate 573 Main h (8) 732½ do
Bridget h 350 Central
Eleanor M clk bds 683 Carew
Frank J emp FRCo bds 683 Carew
Grace G steno (334) 31 Elm bds 683 Carew

Office Goods Filing Cabinets
JOHNSON'S BOOKSTORE Bookstore Building 391 Main Street

LEWANDOS We Cleanse or Dye Clothing of all Kinds
294 BRIDGE STREET

lune
Jennie wid John P h 683 Carew
LUNE JOHN H undertaker steamship tickets and fire ins agent 573 Main h 75 Spring—See p 128
John H jr clk 573 Main bds 75 Spring
John P jr plumber bds 683 Carew
Mary C tchr bds 75 Spring
Peter A ins agt rms 55 Spring
Walter R plumber emp Wyckoff& LloydCo bds 683 Carew
William G bricklayer bds 683 Carew
luney John emp USA h 57 Girard av
lutterbuck George rem to Holyoke
Will E clk TheRussell 224 Main bds do
lyne—see Cline and Klein
oakley Andrew J emp CBWireWks h 216 Armory
Patrick lab bds 38 Osgood
Patrick jr teamster h 57 Franklin
Timothy J mgr (402) 317 Main h 70 Byers
oal Consumers League of Springfield Mass Inc The r 371 Bay
oates Anna M manicure HotelKimball h 34 Salem
Charles P painter 104 Oakland h do
Delia T wid Charles R h 34 Morris
Elizabeth wid George M bds 201 Walnut
Harry G leader Coates' Orchestra and tchr violin 45 Lombard bds do
Harry R Mrs bds 21 Pomona
Henry C emp USA h 45 Lombard
Loretta hairdresser HotelKimball rms 34 Salem
Oliver C clk h 97 Clarendon
oates' Orchestra Harry G Coates leader 45 Lombard
oats Damon N v pres E M Coats & Co Inc 5 Market res Hampden
OATS E M & CO INCORPORATED distillers and wholesale liquor dealers and bottlers 5 to 11 Market—See p 150
Edward M pres and treas E M Coats & Co Inc 5 Market h 1090 Worthington
obb Albert W architect 36 Parsons av h do
A Mabel tchr HSCommerce rms 214 High
OBB BEESLEY & MILES (Frank P Cobb Frank M Beesley and Roy P Miles) civil engineers and surveyors (435) 31 Elm—See p 62
Carrie E tchr Carew st school bds 1121 North
Edmund J emp MEnvCoDiv h 73 Acushnet av
Ellen E wid Alfred R h 1121 North
Frank P (CobbBeesley&Miles) (435) 31 Elm res C Falls
Fred B com trav h 44 Warriner av
Freeman L bds 74 Walnut
Harry rem to Fall River
Harry H salesman T-PACo h 483 Sumner av
Isabelle wid Warren A bds 73 Acushnet av

Cobb
Jessie B Mrs h 16 Alderman
Lillian Trask Mrs h 1046 Worthington
Marshall N bds 18 Alderman
Percy H chief accountant NETel& TelCo h 19 Albemarle av
Susan E bds 141 Florence
Cobbett Leon W student rms 1089 Worthington
Cobley Clara bds 15 Clarendon
Coburn Arthur R carp h 126 Allen
Bart salesman 357 Main bds 191 High
Bernice clk 328 Main bds 117 Essex Ind Orchd
Charles driver 20 Clyde rms do
Charles E driver h 38 Palmer av
Edward C agt AmExCo 143½ Main Ind Orchd h 117 Essex do
George mech rms 314 N Main
George H foreman WANewton&Co h 18 Ozark
George H Mrs dressmkr h 18 Ozark
Harry cook 329 Main rms U S Hotel
Hazel asst bkkpr 387 Main bds 38 Palmer av
Marion M Mrs bds 40 Beech
Mary E tchr Sixteen Acres school bds Parker n Wilbraham rd
Mary L h 11 Dawson
Ralph F clk 283 Main bds 38 Palmer av
—see Colburn
Cocchi Enrico lab h 135 Bemis pl
Ernesto emp 195 Armory h 173 Spring
Talevio emp city h 926 Main
Theresa emp BSCorsetCo bds 109 Summer
Cochran Hugh S h 306 Belmont av
John N emp HFCCo h 21 Worcester Ind Orchd
May rem to Tampa Fla
William B clk 20 Harrison av bds 21 Worcester Ind Orchd
Cochrane Ernest S painter h 94 Oak
Mary A clk 345 Main res Longmeadow
William C emp LMfgA h 40 Milton Ind Orchd
Cocotis Thomas emp 818 State bds 74 Boylston
Codaire Ruth I asst City Library rms 35 Howard
Coderre Camille G h 92 Roseland
Eugene J Mrs rms 14 Lombard
Peter rem to W Brookfield
Codraro John barber h 121 Main
Cody Catherine B steno bds 236 State
Elizabeth A wid Nicholas T h 529 Chestnut
Frank emp HMfgCo h 179 Wilbraham av
Henry mech rms (146) 796 State
James W mach h 54 Cleveland
John F emp BMCo rms (17) 6 Waverly
William H cigarmkr emp MH Barnett h 285 Chestnut
—see Cota and Cote
Coe Albert M postal clk bds 27 Massasoit
Carrie E h 120 Harvard
David C merchant tailor (25) 307 Main h 237 Long Hill

XAMINE THE HOUSE DIRECTORY
It lists every householder by street and number

S. J. CORDNER CO. PREST-O-LITE GAS TANKS CONSTANTLY ON HAND 22 Taylor St. 640 Main St. 339 Worthington St.

Coe
James A carp h 98 Benton
Lillia B wid Edward M h 27 Massasoit
Louis S com trav h 26 Monmouth
Coffer Alice P (TheMissesCoffer) 156 Main bds do
Anna L (TheMissesCoffer) 156 Main bds do
Beverly chauffeur bds 156 Main
Gilmore emp CrystalLakeIceCo h 156 Main
John C prop ColdBrookIceCo 24 Ladd h do
Matilda clk bds 156 Main
Misses The (Alice P and Anna L Coffer) dressmakers 156 Main
Coffey Daniel J stone cutter bds 51 Marble
Daniel J foreman 343 Bridge res W Spfd
Ellen wid Robert rem to W Brookfield
Helen L rms 89 Greene
James lieut TruckNo10 266 N Main rms do
James chef 11 Lyman h 37 Ringgold
Julia A wid Jeremiah h 52 Spring
Kate G dressmaker 52 Spring bds do
Leonard F salesman 357 Main res Longmeadow
Michael lab bds 53 Summer
Nellie emp UBCo bds 52 Spring
Patrick J lab h 51 Marble
Patrick J sales mgr SGPCo h 1122 State
Patrick W clk USA res Northampton
Timothy bds 53 Summer
William J sign painter bds 37 Ringgold
Coffin Edward B emp WMfgCo h 45 Bradford
Elliott steno 107 Lyman h 97 Spring
Coffrin Kirk J emp LMPierceCo Stearns sq h 10 Andrew
Cofski Arthur J condr StRy h 6 Sheldon
Edward Z treas SMirror&ConstructionCo 196 Worthington h 73 Bradford
Joseph A sec SMirror&Construction Co 196 Worthington bds 73 Bradford
Cogger William adv solicitor SpfdUnion h 668 Carew
Coggin Frederick L com trav h 134 Princeton
Coggins Wallace E rem to N Y city
Cogswell Fred B emp USA h 85 Hall
Guy W mech bds 33 Thomas
Sophronia W wid Burton bds 660 St James av
Cohen Abe rag sorter h 165 Sharon
Abram plumber emp 711 North h 8 Massasoit
Annie buttonmkr bds 82 Tenth
Barney fruit peddler bds 167 Ferry
Benjamin emp 222 Chestnut rms (15) 41 Main
Benjamin carp h 17 Morgan
Benjamin D tailor 423 Chestnut h do
Bessie clk 412 Main bds 147 Franklin

Cohen
Celia corsetmkr bds 159 Ferry
Davis peddler h 38 Morgan
Davis peddler h 35 Ringgold
Dora Mrs h 678 North
Dora Mrs grocer 102 Washburn h do
Eli pres and treas HampdenShoeCo Inc 67 Taylor h 11 Jefferson av
Ella seamstress 392 Main h 137 Sharon
Ellis ice peddler h 30 Orchard
Etta wid Meyer bds 286 Sumner av
Frank M salesman NatBiscuitCo h 162 Fort Pleasant av
Harry bds 159 Ferry
Harry treas BroadwayTheatre rms 104 Spring
Harry M (Spfd Hay Grain and Coal Co) 284 Chestnut h 31 Grosvenor
Henry hod carrier h 165 Sharon
Hyman tailor 20 Worthington h 70
Linden
Hyman rem to St Louis Mo
Ida buttonmkr bds 82 Tenth
Ida clk 345 Main res C Falls
Ike rag peddler h 46 Linden
Ike vegetable peddler h 127 Cass
Isaac tailor h 74 Linden
Israel junk dealer 62 Osgood h do
Jacob h (3) 1154 North
Jacob peddler h 123 Congress
Jacob peddler h 167 Ferry
James tchr drawing rms 166 State
Jennie wid David h 82 Tenth
Joseph driver h 27 Prospect ter
Julius A pres and treas The Woman's Shop 387 Main h 31 Maple
Laizer barber emp 382 Worthington bds 702 North
Louis tinsmith h 617 North
Louis helper h 14 Stafford
Louis peddler h 167 Ferry
Louis painter 125 Franklin h do
Louis glazier h 159 Ferry
Max waiter h 127 Cass
Max clk 375 Main bds 167 Ferry
Meyer plumber and gasfitter 71
North h 1304 do
Morris painter h 36 Morgan
Morris peddler h 39 Ringgold
Morris emp TaitBros h 159 Sharon
Morris grocer 128 Sharon h do
Morris peddler h 102 Washburn
Morris A sec Hampden Shoe Co In
67 Taylor rms (15) 41 Main
Samuel driver h 350 Liberty
Samuel painter h 62 Essex
Samuel peddler h 124 Essex
Samuel confectionery 659 North
73 Franklin
Sarah bds 167 Ferry
William H real estate h 38 Morgan
Wolf rem to Boston
Wolfe peddler h 107 Cass
—see Cowan and Cohn
Cohn Abraham ins agt h 58 Huntingto
Abraham clk KAutCo bds 51 Adam
Augusta bkkpr bds 34 Gray's av
Charles glazier h 141 Sharon
Clara G emp NPCo bds 167 Allen
Fannie bkkpr 245 Chestnut bds 3
Gray's av
Fred M emp MDFCo h 91 Ban
croft

THE CONCEDED AUTHORITY ON ALL SPORTING EVENTS IS THE UNION

Poole Dry Goods Company *Men's Furnishings*
Successor to W. D. Kinsman Co. Main, Corner Bridge

Cohn
COHN FREDERIC lawyer (410-412) 244 Main bds 34 Gray's av—See p 147
Gussie dressmkr emp 399 Main bds 125 Franklin
Harold D mgr (320) 33 Lyman bds 58 Huntington
Hyman emp MBCo bds 131 Carew
Ida J cashier 233 Main bds 131 Carew
Jacob emp RoyceLaundryCo h 13 Cass
Jennie dry goods 202 Main h 74 Sargeant
Joseph driver h 28 Morgan
Lillian R bkkpr 157 Bridge bds 34 Gray's av
Louis treas Court Square Theatre bds 34 Gray's av
Louis H clk 202 Main h 74 Sargeant
Mary wid Herman bds 32 Allendale
Mary M wid Samuel bds 167 Allen
Meyer cantor KesserIsraelSynagogue h 147 Franklin
Morris junk dealer 131 Carew h do
Morris soapmkr h 115 Bloomfield
Nathan rag peddler h 23 Grosvenor
Paul L bds 58 Huntington
Philip stationery 80 Ferry and sexton BethIsraelSynagogue h 34 Gray's av
Rebecca emp NNeedleCo bds 23 Grosvenor
Samuel expressman 1157 North h do
Sarah A bds 34 Gray's av
William O art director PPubCo h 268 Washington boulevard
Cohoon Sarah E tchr drawing bds 51 Revere
Cohoun Edward clk h 103 Wilbraham av
Cohras Demostenis lab bds 91 Sharon
Coit Elizabeth W wid Arthur W h 127 Spring
Roberta G clk MassMutLifeInsCo res C Falls
Viola M bkkpr Hercules Float Works bds 127 Spring
Coiteux Julian (JFMarceau&Co) 9 York h do
Cokkinias Costas D mgr 67 Patton h 114 do
George N confectionery 572 Main rms 114 Patton
James (WilliamKuntany&Co) 407 Chestnut h 69 Patton
John D (MarsCandyCo) 67 Patton h 69 do
Panos D (MarsCandyCo) 67 Patton rms 69 do
Colabello Attilio tailor bds 341 Water
Consiglia emp 369 Main bds 341 Water
Domenica wid Giovanni h 341 Water
Sebastiano emp KibbeBrosCo h 341 Water
Colaluce Raffaele lab h 93 Congress
Colbert Catherine wid Patrick h 69 Vine
John bds 69 Vine
Margaret boxmkr bds 69 Vine
Patrick J bds 69 Vine
William P emp city bds 69 Vine
Colburn Benjamin W emp Smith&Wesson h 43 Acushnet av
Bernie A rem to Brattleboro Vt

Colburn
Charles D emp 20 York h 187 White
Dorance A mech water dept h 13 Pleasant
Edgar A carp h 43 John
Elmer F bkkpr MassSawWorks res W Spfd
Frank mach rms 21 Emery
Gertrude M bds 43 John
Grace J bds 187 White
Harriet A Mrs rms 169 Chestnut
Harriet E tchr bds 20 Dexter
Harry S cutter emp (301) 356 Main bds 187 White
Hazel H tchr bds 43 Acushnet av
Mary P wid William W h 366 Union
Nellie rms 46 Main
Vera nurse SpfdHospital bds do
Colby Albertie photo mounts 175 Liberty res W Spfd
Blanche C tchr bds 91 Woodside ter
Charles rem to Haverhill
Charles emp HMfgCo h 11 Calhoun
Charlotte E Mrs rms 178 Maple
Earl P salesman 162 Lyman res Holyoke
Joseph L emp FCo bds 166 Oak Ind Orchd
Mfg Co mfrs photographic cards 48 Hampden
Phelius treas and mgr Colby Mfg Co 48 Hampden res W Spfd
Raymond H rms 121½ Water
Seabury R clk NETel&TelCo res E Longmeadow
Colcord George C Mrs rms 41 Wilbraham av
Cold Brook Ice Co John C Coffer prop ice dealers 24 Ladd
Colden Richard B janitor Winthrop Club bds 63 Pecousic av
Coldham Cecil A emp JWS&SOCo bds 74 Massasoit
Colditz William F G foreman BMach ToolCo res Amherst
Cole Albert S emp WMfgCo h 16 Grove
Alexander B pressman 53 Hillman bds 47 Main
Arthur R emp SManf'gCo h 788 Liberty
Bessie M clk 392 Main bds 16 Alderman
Burnett W printer bds 93 College
Daniel P prop Eastern Paper and Supply Co 224 Worthington h 275 Union
Ethan H cendr StRy h 74 Massasoit
Ethel student bds 598 Belmont av
Frances M tchr Tech High School bds 9 Frost
Francis W flavoring extracts 67 Taylor h 172 Buckingham
Guy J emp AmExCo h 58 Euclid av
Harold R pressman 53 Hillman bds 93 College
Harold R Mrs clk 392 Main bds 93 College
Herbert D com trav h 153 Wilbraham rd
Herman R fireman B&A rms 43 John
John W clk h 917 State
Lewis H clk 30 Main bds 16 Alderman
Margaret G wid William R tailoress emp 399 Main h 47 Marble

EXPERIENCED and RELIABLE Men for Packing HOUSEHOLD EFFECTS
: : : : Office, 315 BRIDGE STREET
CENTRAL Storage Warehouse

Know the address but not the name?
The NEW House Directory will give it to you.

Cole
Margaret R bds 47 Marble
Marion L rem to Hastings N Y
Maud V tchr CHighSchool bds 27 Garfield
Maude M tchr h 13 Osgood
Olive rem to Worthington
Oscar h 758 Carew
Rita F steno (703) 318 Main res Suffield Ct
Samuel R salesman 130 Lyman h 598 Belmont av
—see Coles Cowles and Cowl
Coleman Anna M tel opr NETel&TelCo bds 57 Huntington
Arthur clk 429 Main rms 68 Court
Bennett D mariner h 26 Pomona
Blanche U tchr Forest Park school res Chicopee
Catherine M tel opr NETel&TelCo bds 57 Huntington
Cecelia clk 328 Main res W Spfd
Charles H hostler h 39 Monroe
Edwin B chauffeur 245 Chestnut bds 24 Pomona
Ethel R tchr Chestnut st school res Chicopee
Frank A emp SGLCo rms 76 Pearl
COLEMAN FRANK N bicycle and motorcycle dealer and repairer 432 Dwight h 27 Salem—See p 12
Frank N Mrs dressmaker 27 Salem h do
George B clk KAutCo bds 23 Dartmouth
George L carp h 23 Dartmouth
Grace H clk 392 Main bds 57 Huntington
Harriet V bds 226 Tyler
Henrietta M wid Rosser L rms 49 Hancock
Henry G emp USA bds 59 Demond
Henry W emp USA h 355 Oakland
Isabelle Mrs Christian Science practitioner h 3 Salem
James F emp FRCo h 447 Hancock
John C clk 277 Main h 39 Monroe
Joseph emp RoyceLaundry bds 36 Greenwood
Margaret clk 319 Main res W Spfd
Mary A wid J Henry h 1048 St James av
Michael emp B&A bds 81 Summer
Susie V clk 319 Main res W Spfd
Thomas F emp 194 Lyman h 81 Summer
Timothy F condr NYNH&H h 57 Huntington
William G h 86 Woodside ter
—see Colman
Coles Arthur F dentist bds 29 Parkwood
Clarence cook rms 25 Chapel
Peter bartdr 179 Main res Holyoke
Warren mason h 29 Parkwood
—see Cole and Cowles
Coley Earl L mgr 248 Main h 94 Pearl
Colgan Anna E clk 345 Main bds Pecousic Villa
Bridget T housekpr EHBarney Pecousic Villa
John mech rms 67 Wilbraham rd
Colgrove George H h 18 Cherrelyn av
Colinan Annie rms (37) 786 State
Colino Alfonso driver h 71 Summer
Colitchos John porter 305 Main rms 13 Spring
Collanier Ernest D rodman B&A rms 76 Spring
Collard Frank R collector SGLCo h 32 Woodside ter
Harry C sec GravesHardwareCo 324 Main h 92 Woodside ter
Collector of Customs office (3) 300 Main
Collenburg William G clk MassMutLife InsCo h 141 Firglade av
COLLESTER GEORGE L real estate (222) 244 Main res W Spfd—See p 246
Collett Cynthia G wid Henry bds 33 Churchill
Collette Albert clk 86 Main rms 46 do
Elizabeth Mrs waitress 392 Main bds 40 do
George rem to Worcester
Laura A rms 62 Pearl
Melvina P rms 62 Pearl
William emp HMfgCo h 628 Union
Collie Frank clk 374 Chestnut h 34 Linden
John rem to Connecticut
Collier Alter tailors' trimmings 113½ Main h 3 Greenwood
David bds 3 Greenwood
Elmer A emp B&A h 49 Ashley
Percival H prover MasonStudio bds 53 Colton
P F & Son branch office (312) 244 Main
Ray clk 92 Eastern av h 203 Quincy
William tailor h 53 Colton
William B engineer h 41 Hayden
Colligan James elect bds 237 Tyler
Thomas M lab h 237 Tyler
Collina Alessandro lab h 132 Bemis pl
Collings Albert paperhanger h 165 Oak Grove av
Collington Claude plasterer rms 27½ Vernon
Collins Albert W filer h 483 White
Anna C tel opr UELCo bds 259 Mil
Anna L P tchr bds 122 Amherst
Annie emp PotterKnittingCo bds 427 Chestnut
Annie A Mrs h 14 Bryant
Annie C clk 305 Main rms 23 Lowel
Annie E wid William O h 65 Westford av
Annie M clk 2 Court House pl bds 58 Vinton
Bradford M com trav rms Clinton Hall Hotel
Charles J emp HC&PCo h 100 Abbe av
Clarence F gold leaf mfr 36 Oak h do
Cornelius emp SBrewCo h 31 Genesee
Cornelius J clk PO res Chicopee
Daniel emp Wyckoff&LloydCo bds 71 Vine
Dennis P condr B&A h 14 Bryant
Eben H emp USA h 327 State
Eben H Mrs clk 503 Main h 327 State
Edith L bds 65 Westford av
Edward F brasswkr h 160 Worcester Ind Orchd
Edward W wire weaver h 52 Armory

Brass Goods Casts Statuary
JOHNSON'S BOOKSTORE Bookstore Building 391 Main Street

LEWANDOS Send Anything to be Cleansed or Dyed to TWO NINETY-FOUR BRIDGE STREET

Collins
Edwin F (EFCollins&Sons) 156 Lyman h 115 Dartmouth ter
COLLINS E F & SONS (Edwin F Harris E and J Franklin Collins) cotton waste and paper stock wholesale dealers 156 Lyman and (CommercialWarehouse&StorageCo) 156-178 Lyman—See p 173
Electric Co (John J and Timothy J Collins) electrical contractors 2-3 Court House pl
Elizabeth bookbinder bds 44 Dale
Elizabeth K emp BSCorsetCo bds 71 Auburn
Ellen wid Thomas h 71 Auburn
Eva clk FCo bds 396 Main Ind Orchd
F Joseph sporting editor TheRepublican rms 34 Mattoon
Flora L h 172 Princeton
Florence bds 58 Oak
Frank emp NYNH&H rms 68 Court
Frank B carp h 36 Tenth
Frank H boarding stable 25 Sanford h 37 Dorchester
Frederick P emp ForestPark h 527 White
George cigarmkr rms 117 Main
George D mach rms 19 E Court
George E P mach PPaperCo h 22 Grove
George E P jr mach h 12 Grove
George H restaurant 690 Main and 20 Hubbard av h do
Harris E (EFCollins&Sons) 156 Lyman h 190 Forest Park av
COLLINS HARRY C mgr Berlin Construction Co 25 Sanford h 147 Magnolia ter—See p 78
Harvey H toolmkr h 76 Wilbraham av
Hattie A nurse bds 39 Clifton av
Howard A photographer bds 483 White
Howard J clk HampdenSavBank bds 58 Oak
James lab bds 4 South st ct
James emp 159 State bds do
James lab h 84 Eastern av
James H emp Indian Leap Hotel Ind Orchd h 158 Worcester do
James J mach bds 432 Franklin
James J patrolman h 630 Carew
James J tel opr B&A h 60 Saratoga
James M carpenter and builder 112 College h do
James R mach bds 71 Auburn
J Frank salesman 156 Lyman h 115 Yale
J Franklin (EFCollins&Sons) 156 Lyman h 170 Florida
John gasfitter bds 20 Mattoon
John fireman h 380 Armory
John rem to Lowell
John jr emp MHBarnett rms 117 Main
John F emp SRendCo h 422 Chestnut
John H printer h 594 Union
John J plasterer h 722 Union
John J (CollinsElectricCo) 2 Court House pl h 44 Murray Hill av
John J bridgewkr h 23 Lowell
John J bds 380 Armory

Collins
John J h 58 Oak
John J mach bds 71 Auburn
John J jr slater bds 23 Lowell
John M supt KAutCo res W Spfd
Joseph clk h 732½ Main
Joseph F sporting editor TheRepublican rms 34 Mattoon
Josephine N clk 357 Main bds 22 Grove
Julia wid John h 23 E Hooker
Julia F tel opr NETel&TelCo bds 71 Auburn
Julia H steno rms 54 Byers
Kate emp M-MCo bds 71 Vine
Katharine A bds 58 Vinton
Katherine emp 485 State bds do
Katherine seamstress emp 357 Main h 56 Greenwood
Katherine T h 1347 State
Lillian F bds 115 Dartmouth ter
Louise tchr rms 30 Maple
Lucy H bkkpr 27 Hampden res W Spfd
Mabel billing clk 20 Harrison av bds 100 Abbe av
Mabel E steno MEnvCo bds 58 Oak
Margaret A h 34 Church
Margaret A grocer 63 Summer bds 19 Autumn
Margaret J boarding house 59 Sherman
Marguerite steno (705) 318 Main rms 76 Belmont av
Mary wid Cornelius bds 139 Washburn
Mary wid Frederick bds 400 Chestnut
Mary wid Timothy h 56 Greenwood
Mary B wid William M bds 70 Westford av
Mary E steno 219 Worthington bds 71 Auburn
Mary F clk bds 380 Armory
Mary L clk 2 Court House pl bds 58 Vinton
M Frank hoseman HoseNo11 h 20 Demond
Michael mech h 210 William
Minnie C steno CRKaplingerCo bds 7 Winthrop
Minnie M Mrs Christian science practitioner (508) 318 Main h 37 Dorchester
Morris R com trav bds 14 Bryant
Myra T bds 19 Autumn
Nancy S wid John O bds 13 Spruce
Nellie E housekpr 16 Granville
Nellie K Mrs emp 243 Main rms do
Oliver carp h 396 Main Ind Orchd
Patrick J carpenter and builder 44 Sanford h 36 Albemarle av
Patrick J asst foreman DailyNewsPubCo bds 189 Walnut
Patrick J molder h 407 Armory
Patrick J steamfitter bds 21 Prince
Raymond cigarmkr rms 54 Wilcox
Raymond E clk PPaperCo bds 422 Chestnut
Raymond E with CWCo h (15) 10 Sumner av
Rebecca bds 53 Mason
Richard A Mrs h 71 Auburn
Robert F emp ForestPark bds 541 White

MULTIGRAPHING Promptly and Properly Executed. The Price & Lee Co. 279 Dwight Street

S. J. CORDNER CO. COLUMBIA IGNITER BATTERIES ALWAYS ON HAND 22 Taylor St. 640 Main St. 339 Worthington St.

Rose emp RoyceLaundryCo h 50 Franklin
Ross A com trav h 92 Woodside ter
Ruth M tel opr emp 141 Chestnut bds 259 Mill
Sarah wid John h 135 Worcester Ind Orchd
Sarah F wid John P h 33 Vernon
Stephen J groceries meat and fish 10 Main h 34 Church
Teresa F clk 345 Main bds 71 Auburn
Thomas lab bds 71 Vine
Thomas F bds 19 Stafford
Thomas J student bds 14 Bryant
Thomas M janitor Armory st school h 58 Vinton
Thomas M jr bricklayer h 520 Armory
Thomas P clk 164 Bridge h 55 N Main
Timothy watchman h 19 Stafford
Timothy J bartdr 193 Main h 573 Liberty
Timothy J clk HenkingHotel bds 19 Stafford
Timothy J (CollinsElectricCo) 2 Court House pl h 60 Vinton
Timothy J bartdr 15 Sanford h 90 Revere
Timothy L clk bds 380 Armory
Timothy M foreman SBrewCo h 19 Autumn
William boilermkr bds 23 Lowell
William E emp JAShaw bds 53 High
William J brakeman B&M h 52 Birnie av
William L cigarmkr h 17 Windsor
William M com trav (210) 21 Besse pl bds 34 Church
William S emp JWS&SOCo h 80 Linden
Winifred A emp SP&BCo bds 19 Stafford
Collis Charles F W jr clk 41 Hampden res E Longmeadow
Myron L bds 61 St James circle
Collmann Julius C mgr Rainbow Dye Co h 21½ Bancroft
Collord A Lewis toolmkr h 680 Worthington
Frank R solicitor SGLCo h 32 Woodside ter
Harry C sec Graves Hardware Co 324 Main h 92 Woodside ter
Isaac N emp B&M bds 25 Greenwich
James insp bds 32 Woodside ter
Collyer John T photographer (3) 182 State h 30 Myrtle ter
Collyns Ramy emp MHBarnett rms 54 Wilcox
Colman Arthur J salesman h 84 Ranney
Colombe Joseph H millwright bds 54 Saratoga
Colonial Block 523-533 Main
COLONIAL DYEING & CLEANSING CO (CD&ELSmith) cleansing and dyeing 15 Sherman—See p 85
Gift Shop Ye Lea M Mahaney mgr novelties and tea room(135)351 Main

COLONIAL REAL ESTATE AGENCY CO INC (412) 274 Main—See back cover
Colonna Eugenio lab bds 72 Broad
Luciano lab h 72 Broad
Colpitts Robert A Rev pastor Wesley M E Church h 120 Buckingham
Colsen Clarinda wid Everett bds 100 Acushnet av
Colson Annie E Mrs bds 22 Winthrop
Elizabeth rms 26 Franklin
Raymond R clk 501 Main h (6) 7 Loring
Colt Hat Co Joseph T Coltman mgr hats 170 Bridge
Robert M painter h 73 Pearl
Coltman Joseph mgr 170 Bridge h 116 Westminster
Richard S h 110 Clarendon
Colton Albert W mgr D Schoonmaker res Longmeadow
Albina S wid John W bds 88 Fort Pleasant av
Amanda L h (6) 805 Main
Anna F steno LMfgA bds 404 Walnut
Betsy M wid Chauncey h 247 Central
Charles R janitor Worthington st school h 36 Grant
Chauncey C trimmer h 21 Cedar
Elizabeth Mrs compositor Spfd Union h 39 Montrose
Emma C emp UBCo bds 52 Winthrop
Fannie Mrs h 93 Congress
Frederick H compositor TheRepublican h 23 Continental
Frederick W mach h 523 Union
George H h 247 Central
George S bds 20 Holyoke
Gerana H bds 627 State
Grace R steno 357 Main res Longmeadow
Harry A emp Smith&Wesson bds 30 Keith
Hattie M h (6) 805 Main
Henry D clk MassMutLifeInsCo res W Spfd
Howard C com trav 30 Lyman h 216 Pine
John H rem to Rutland Vt
John W news editor SpfdUnion h 36 Montrose
J W Co The Baker Extract Co props extract mfrs 382 Bridge
Kate L tchr Strickland primary school bds 627 State
Louisa wid Ambrose h 627 State
Margaret Mrs h 52 Winthrop
Myer tailor 628 Carew h do
Robert C bds 27 Plymouth
The apartment house 79 to 81 Pynchon
Columbia Creamery Co butter eggs and cream 117 Lyman
Graphophone Co Arthur A Magowan mgr talking machines 174 Worthington
Heights Land Co E J Murphy sec (202) 317 Main
Realty Trust George R Miller trustee (814) 318 Main
The apartment house 52 Seventh

No better market reports can be found than those which are published in the EVENING UNION

Poole Dry Goods Company *Cloaks and Suits*
Successor to W. D. Kinsman Co. Main, Corner Bridge

Columbia
Towel Supply Wm A Scott mgr (4) 275 Main
Colvin Charles H rem to Albany N Y
Charles H barber 773 Main h 74 Clantoy
George D salesman 43 Worthington h 410 Bridge
Gertrude I tchr bds 22 Pasadena
Henry A emp USA h 22 Pasadena
Rena M steno (703) 318 Main res Hazardville Ct
Royal R emp MBCo bds 22 Pasadena
Colwell Alice M bds 14 Grosvenor
Arthur A butcher h 15 Locust
Everett L bds 84 Oak Ind Orchd
Gladys C steno NETel&TelCo bds 15 Locust
Harding H salesman 130 Lyman h 84 Oak Ind Orchd
Harris A receiving teller Union TrustCo h 15 Locust
Howard S bkkpr bds 111 Berkshire Ind Orchd
Raymond F chauffeur 93 Bowdoin bds do
Walter S ins agt h 111 Berkshire Ind Orchd
—see Caldwell
Comadino Antonio bds 781 Worthington
Comans Andrew P compositor Spfd Union h 36 Fort Pleasant av
Margaret C housekpr 176 Florida
Mary A wid Edmund h r 118 Washburn
Patrick C mach res inq r 118 Washburn
Comber Catherine J h 78 Cleveland
Dominic bds 78 Cleveland
—see Comer
Combs Arthur P milk dealer 115 Florence h do
Arthur P jr teller ThirdNatBank h 24 Claremont
Clara L wid Birt I h 50 Mattoon
John C Mrs rms 58 Temple
Louis E salesman Estabrook&Co bds 115 Florence
Olive M steno (521) 374 Main res C Falls
William A (GrangerTowelSupply) 123 Florence h do
—see Coomes
Comer Edward molder h 40 Birnie av
Edward T bds 11 Sherrington ct
John J Mrs h 23 Clyde
Mary H emp (312) 389 Main bds 11 Sherrington ct
Mary V clk 357 Main bds 23 Clyde
Michael emp BBNoteCo bds 71 Cleveland
Comerford Richard janitor h 22 Winthrop
Comes Anton cook HenkingHotel h 47 Vinton
Harry E papermkr h 40 Bond
Rosa wid Henry h 40 Bond
Cometichiani Giuseppe lab h 49 Wilcox
Comette Alphonse painter and paper hanger 16 Marble h do
Charles H painter and paperhanger 716 Main h 29 Morris
Louis painter bds 29 Morris
Comey Bernard E h 293 Fulton

Comey
James F emp 316 Main rms 35 Mattoon
Comfort Francis B rem to Washington D C
Comins Charles M bkkpr SP&BCo res inq do
James B physician and surgeon 6 Maple h 287 St James av
Commercial Block 11-27 E Court House 19 E Court
COMMERCIAL PHOTO CO Rudolph O Neff mgr (32) 257 Main—See p 207
Travelers' Club of Springfield (316) Myrick Bdg 29 Worthington
Travelers Magazine Commercial Travelers' Magazine Publishing Co pubs (316) Myrick Bdg 29 Worthington
Travelers' Magazine Publishing Co Inc pubs Commercial Travelers Magazine (316) Myrick Bdg 29 Worthington
COMMERCIAL WAREHOUSE AND STORAGE CO E F Collins & Sons props storage warehouse 156 to 178 Lyman—See p 263
Commisso Domenico lab bds 38 William
Common Council Room Administration Bdg
Comrie Emma emp MBCo bds 12 Colton
Comstock Charles R salesman (312) 264 Main bds 224 do
Emeline M rem to Longmeadow
Harold A emp S-DCo h 130 Cambridge
Leon F emp G&BMfgCo h 66 Cedar
Maria E wid Alonzo M h Advent camp grounds
Maud B wid Henry G h 83 Pine
Victor N lab h Sherman av c Newbury
William B emp Smith&Wesson bds 83 Pine
Comtois Raymond emp SGLCo rms 28 Morris
Conant Rhoda B Mrs rms 600 Main
Conchieftos Alistedis peddler h 129 Sharon
Concord The apartment house 10 Concord ter
Concordia Club r 74 Ferry
Condon Agnes boxmkr bds 428 Long Hill
Annie bds 156 Bay Path
Annie wid Michael h 156 Bay Path
Annie T h 14 Butler
Clara L bkkpr h Advent camp grounds
David S brakeman rms 32 Holyoke
John C roofer h Advent camp grounds
Nellie bds 14 Butler
Owen bricklayer bds 140 Armory
The apartment house 363 N Main
Thomas S pressman PPubCo h 70 Pomona
—see Congdon
Condron Agnes emp PPubCo bds 5 Carew
Bridget wid William h 5 Carew
William R lab bds 5 Carew
Cone Archie B emp Smith&Wesson h 11 School

Our NEW WAREHOUSE is ideal for storing HOUSEHOLD GOODS. Modern, Fireproof, and Clean. ... ... Office, 315 BRIDGE STREET.
CENTRAL Storage Warehouse

MULTIGRAPHING Promptly and Properly Executed. The Price & Lee Co. 279 Dwight Street

Cone
Charles B ins agt (521) 374 Main res Mittineague
Clarence R emp NYNH&H rms 54 John
Claribel vocalist bds 77 Clarendon
Emma L wid Edgar E bds 22 Cornell
George A diesinker bds 64 Calhoun
Martin tiremkr bds 568 Armory
Michael tiremkr h 568 Armory
Sadie J Mrs housekpr 90 Buckingham
Volney E H draftsman G&BMfgCo h 47 Grant
William carp h 64 Calhoun
William A (Cone&Sherwood) (200) 244 Main h 77 Clarendon
William H prop Carlton House 11 Hampden h do
CONE & SHERWOOD (William A Cone and Samuel D Sherwood) gen ins agts (200) 244 Main—See p 136
Conery Bernard emp HMfgCo h 17 Lebanon
Homer emp WMfgCo bds 1072 North
Coney Bathsheba C M bds 27 Douglas
John C bookbinder SP&BCo h 27 Douglas
Confield May M wid Frank K h 45 Orlando
Congdon Albert B h 54 Byers
Frederick W condr NYNH&H h 41 Daytona
Henry A porter 182 Lyman h 195 Chestnut
Henry M clk 40 Main h 461 do
Herbert B painter bds 84 Stebbins
Oscar R clk 390 Bridge h 87 Bancroft
Rhea L rms 29 Main
William H painter bds 279 Walnut
—see Condon
Congregation Kesser Israel Cemetery Wilbraham rd n Breck rd
Kesser Israel Church 329 Chestnut
Sons of Israel Synagogue (Jewish) 117 Tenth
Congress Hall 675 North
Conkey Annie steno HCWheelCo res Feeding Hills
Conklin Benjamin W driver h 122 Walnut
Margaret A Mrs h 107 Howard
Robert B bds 122 Walnut
Stephen M shipper PPubCo h 90 Thompson
W F & Co (WilliamFConklin) poolroom and cigars 451 State
William F (WFConklin&Co) 451 State h 19 Woodworth av
Winifred J carp h 84 Bowles
Conlan—see Conlin and Conlon
Conley George N clk 256 N Main h 35 Greenwich
Gertrude H steno (23) 381 Main bds 35 Greenwich
James emp 263 Bridge h 115 Washburn
James M messenger AdamsExCo h 115 Washburn
James R emp KAutCo h 25 Manhattan
James W real est 31 Lillian h do

Conley
John F clk AdamsExCo bds 115 Washburn
Lorena Mrs bds 338 Wilbraham rd
Margaret L emp MEnvCoDiv bds 115 Washburn
Timothy lab h 20 Auburn
Stephen emp B&A depot bds 133 Franklin
William C emp PPubCo bds 115 Washburn
—see Connelly
Conlin Annie clk 42 Main bds 77 Westminster
Bernard J plumber bds 42 Bancroft
Catherine L bds 47 Jefferson av
Elizabeth M tel opr B&A bds 450 Sumner av
Frank J clk 376 Main bds 450 Sumner av
James ironwkr bds 42 Sharon
James J emp StRy h 19 Nelson
James T driver h 75 Lyndale
John lab h 42 Sharon
John E condr StRy h 16 Sheldon
John J ladderman h 75 Worcester av
John M compositor TheRepublican h 102 Whittier av
Margaret J seamstress emp 345 Main bds 524 N Main
Margaret M clk 345 Main bds 42 Bancroft
Michael teamster h 42 Bancroft
Nellie wid John J h 663 Main
Rose J steno PPubCo bds 450 Sumner av
Thomas h 450 Sumner av
Thomas M towerman B&A h 10 Prospect ter
Walter W clk PO h 116 Massasoit
Conlon Amanda wid Peter E h 57 Carew
Edward W ladderman H&LCoNo 10 rms do
Emma bds 524 N Main
Martha A bds 190 Carew
Mary wid John M h 132 Franklin
Conly James clk 375 Main bds 68 Dwight
Connable Martha B Mrs h 89 Grand
Connal Alma wid John bds 60 Saratoga
Elizabeth A bds 60 Saratoga
CONNCHUSETTS REALTY CO THE (808) 318 Main—See p 232
CONNECTICUT GENERAL LIFE INS CO (life dept) Foss & Rollins gen agts (26) 381 Main—See p 128
CONNECTICUT GENERAL LIFE INS CO (life dept) Nathan H Williams gen agt (14-15) 25 Harrison av—See p 131
CONNECTICUT GENERAL LIFE INS CO of Hartford Ct Clinton W Cowles gen agt (14-15) 25 Harrison av—See p 134
CONNECTICUT MUTUAL LIFE INS CO Donald W Bridgman gen agt (300) 293 Bridge—See p 129
River Division Boston & Maine Railroad Co freight depot Fulton foot Emery passenger depot Liberty
River Railroad Co office 236 Main
Valley Amusement Co 43 Taylor

Fountain Pens Pen Repairs
JOHNSON'S BOOKSTORE Bookstore Building 391 Main Street

LEWANDOS **Americas Greatest CLEANSERS DYERS**
SPRINGFIELD SHOP 294 Bridge Street

Connecticut
CONNECTICUT VALLEY GUIDE CO guide publishers and pubs Springfield Bulletin (628) 293 Bridge—See p 224
Valley Historical Society Art Building State n Chestnut
Valley Labor Bureau Robert C Rush sec 11 Court House pl
CONNECTICUT VALLEY LAND CO Willard R Whitney trustee (301) 274 Main—See p 229
Valley Metal Trades Assn 12 Court House pl
Valley Realty Co Timothy J Coakley mgr (402) 317 Main
Valley Realty Trust (John C Robinson and Harry G Fiske) (220) 374 Main
Connell Anna B seamstress h 153 Summer
Annie h 67 Greenwood
Anthony J Mrs h 153 Main
Bessie F opr NETel&TelCo bds 180 Spring
Charles P diesinker bds 56 Montrose
David H h 315 Oakland
Dennis F painter h 82 Charles
Edward J toolmkr bds 56 Montrose
Florence B clk 345 Main bds 31 Church
Francis E emp TaitBros h 25 Vinton
Frank E cook rms 19 Bliss
Frank J bds 15 Montrose
Frederick linotype opr DailyNews PubCo bds 92 Belmont av
George C pressman PPubCo h 105 Commonwealth av
Harris rms 68 Sargeant
Helen L steno 216 Worthington bds 56 Montrose
Henry h 180 Spring
John emp USA h 76 Tenth
John rem to Chicago Ill
John F agt PrudentialInsCo rms 29 Mattoon
John T foreman DailyNewsPubCo h 135 Firglade av
Julia W steno bds 76 Tenth
Mary boxmkr bds 76 Tenth
Mary F wid D P h 56 Montrose
Mary R emp BPaperCo h 67 Greenwood
Morris junk dealer h 31 Church
Patrick J carp rms 548 Main
Philip emp 305 Worthington bds 153 Sumner av
Ralph clk PO rms 178 Bowdoin
Thomas W letter carrier bds 180 Spring
William driver h 133 Hickory
William J pressman PPubCo h 764 Worthington
—see O'Connell
Connellan John P chef 485 State h 794 Worthington
Nellie boxmkr bds 75½ Tyler
Connelly Alice A steno NUCo rms 98 Elliot
Alice M J bds 227 Forest Park av
Anna M wid Patrick J h 132 Everett
Bridget wid Jeremiah h 113 Eastern av
Bridget wid Michael bds 47 Earl

Connelly
Catherine bds 133 Carew
Charles E emp B&CH&TCo bds 132 Everett
Cornelius molder bds 176 Worcester Ind Orchd
Cornelius J mason h 286 Tyler
Dennis emp B&A h 133 Carew
Ellen A bkkpr NUCo h 43 Murray Hill av
Francis emp MDFCo bds 490 N Main
Henry D plumber emp JWKennely &Son bds 76 Ashley
Isabelle bds 76 Ashley
James T head porter HotelWorthy h 89 Wilmont
Jeremiah S lab bds 133 Franklin
John clk 392 Main bds 33 Longfellow ter
John emp HMfgCo h 56 Everett
John E insp USA bds 485 State
Kate E clk 392 Main rms 227 Forest Park av
Katherine E Mrs dressmaker 183 N Main bds do
Margaret E steno 283 Worthington bds 98 Elliot
Marion F emp MBCo bds 132 Everett
Mary A wid John P h 76 Ashley
Mary E grocer 160 Plainfield h do
Michael J motorman h 33 Longfellow ter
Raymond F condr StRy h 208 N Main
Ruth I clk bds 315 Oakland
Sarah wid Joseph F h 34 Reed
Stanley clk 184 Main bds 183 N Main
William emp NETel&TelCo rms 85 Spring
William T cigarmkr emp 29 Sanford bds 29 Bliss
—see Conley and Connolly
Conner Frances E bds 445 Belmont av
Hannah emp SpfdHospital bds do
James C bds 564 Main
Lottie H wid John J h 259 Central
Mary E housekpr 564 Main
Roger clk rms 548 Main
Thomas clk 377 Main res Chicopee
Thomas H bds 564 Main
William H boxmkr bds 564 Main
William T h 163 Bowdoin
—see Connor Connors and O'Connor
Conners John P salesman 357 Main h 118 Massachusetts av
—see Conner Connor Connors and O'Connor
Connery Irene F emp 137 Liberty bds 14 Crystal av
James R emp NatEquipCo bds 14 Crystal av
Leonard L cost clk Hampden LumberCo bds 89 Mapledell
Simon J patrolman h 14 Crystal av
Simon J watchman h 84 Palmer av
Thomas F patrolman h 85 Cass
William L student bds 14 Crystal av
Connollan—see Conlin and Connellan
Connolly Augustine P emp city h 130 Everett
Daniel rubberwkr bds 604 Carew

Know the address but not the name?
The NEW House Directory will give it to you.

S. J. CORDNER CO. OILS, GASOLINE AND GREASE
22 TAYLOR ST. 840 MAIN ST.
425 ST. JAMES AV. 339 WORTHINGTON ST.

Connolly
Dennis lab bds 178 Liberty
Edward F bicycle dealer 94 Dwight and tchr dancing 15 Adams h do
Edward J mach h 20 Malden
Ellen A bds 20 Malden
Hannah bds 22 Cass
Helen M emp BSCorsetCo bds 177 Carew
John P emp StRy h 26 Bancroft
John S stone cutter h 177 Carew
Sophia wid Timothy housekpr 160 Spring
Thomas J head porter HotelWorthy h 89 Wilmont
Thomas J bds 177 Carew
—see Connelly and Conley
Connor Agnes C rem to N Y city
Anna G clk 806 State bds 87 St James av
Anna S emp KibbeBrosCo bds 72 Morris
Annie M Mrs h 76 Byers
Arthur chauffeur h 145 Magazine
Arthur E papermkr bds 182 William
Catherine emp MercyHospital bds do
Catherine emp 471 Chestnut bds do
Charles C rem to N Y city
Daniel emp city h 119 Franklin
Daniel emp forestry dept bds 52 Bond
Ernest emp 41 Hampden rms 31 Auburn
Ernestine C clk 345 Main bds 25 Arbor
Estella W steno 21 Clinton bds 791 Main
Eugene emp B&M bds 138 Bond
Eva C steno 216 Worthington res Holyoke
Grace M rem to N Y city
James h 138 Butler
Johanna wid Michael matron 392 Main h 146 Bond
John mach h 72 Prospect
John H cigarmkr 32 Hampden h 24 Adams
John J clk 269 Bridge h 25 Arbor
John J emp BlakeMfgCo h 154 Tyler
John J jr clk 424 Dickinson bds 159 Tyler
John J Mrs dressmaker 25 Arbor h do
John L papermkr bds 298 Chestnut
John M drug clk 267 Central rms 10 Myrtle ter
Josephine M hairdresser h 454 Union
Lalia A emp WmCarterCo bds 76 Byers
Louise A Mrs h 13 Beacon
Mabelle A Mrs h 41 Eastern av
Mae E bkkpr 411 Main bds 72 Prospect
Margaret h 169 Chestnut
Margaret steno (226) 31 Elm res Holyoke
Martin F emp KAutCo bds 154 Tyler
Mary bds 16 Patton
Mary wid Thomas F emp depot restaurant h r 29 Linden
Maud Mrs emp 14 Harrison av h Imperial Park at C Falls line

Connor
May L clk 369 Main bds 76 Byers
Michael J color mixer h 1336 State
Patrick emp B&M bds 138 Bond
Patrick A bkkpr rms 18 Eastern av
Thomas emp BMCo h 602 N Main
Thomas H emp FMWBCo h 182 William
Thomas J emp CHSmith&Co h 1381 North
Timothy E com trav h 93 Whittier av
Timothy T emp 216 Worthington h 483 Allen
Willard E foreman SMBCo h 207 N Main
William A Mrs bds 17 Marble
William J emp HMfgCo h 77 McKnight
William R wagon foreman AmExCo h 23 Beaumont ter
—see Conner Conners Connor and O'Connor
Connors Alice wid John h 37 Plymouth
Anthony driver h 4 Randall av
Catherine wid Michael J bds 119 Cambridge
Catherine wid Owen rem to Worcester
Charles J lab bds 336 Chestnut
Dennis lab bds 147 Patton
Edward emp HMfgCo h 159 Oak Grove av
Ellen J bds 119 Cambridge
Francis letter carrier bds 101 Spring
Frank clk B&A bds 122 Franklin
George B emp UMfgCo h 72 Morris
Grace M clk 392 Main rms 131 Spring
James emp NYNH&H bds 28 Essex
James plumber emp 240 Main h 37 Plymouth
James emp SP&BCo bds 123 Greenwood
James J coachman h 61 Cherry
James J rem to Holyoke
John lab h 60 Orchard
John driver h 118 Colton
John F carp rms 83 Pearl
John J emp StRy h 614 N Main
John J h 72 Morris
John J fireman h 106 Patton
Katherine waitress 485 State bds do
Katherine I emp NUCo bds 125 Summer
Lula A bkkpr bds 11 Worcester Ind Orchd
Margaret A clk (508) 33 Lyman bds 11 Worcester Ind Orchd
Mary emp NUCo bds 125 Summer
Mary emp 485 State bds do
Mary wid Edward h 50 Essex
Mary Mrs matron 392 Main h 146 Bond
Mary A emp UBCo bds 60 Orchard
Mary E bkkpr 140 Main bds 11 Worcester Ind Orchd
Mary E dressmkr h 119 Cambridge
Michael emp city h 125 Summer
Michael emp SProvCo h 15 Linden
Michael emp B&A bds 78 Vernon
Michael J carriage painter bds 50 Essex

Place your hand over any page in this directory and you will cover the names of a dozen people who read THE UNION

Poole Dry Goods Company Millinery and Draperies
Successor to W. D. Kinsman Co. Main, Corner Bridge

Connors
Minnie bds 50 Essex
Nellie emp SpfdHospital bds do
Patrick fireman IOCo h 69 Hampden Ind Orchd
Patrick J janitor h 20 Myrtle ter
Thomas emp HMfgCo bds 159 Oak Grove av
Thomas J janitor Chestnut St School h 48 Bond
Thomas W emp FCo h 11 Worcester Ind Orchd
William P emp city h 336 Chestnut
—see Conner Connor and O'Connor
Conrad Elgin W waiter h 11½ Sherrington ct
Henry T expressman h 81 Orleans
Louise emp SP&BCo bds 11½ Sherrington ct
Conrow Matthias W physician (2) 31 Maple h 73 Kenwood Park
Conroy Annie wid William bds 37 Carew
Bridget wid John h 350 King
Bridget A bds 67 Marble
Charles E cashier express dept StRy bds 17 Church
Helen A bds 59 Spring
John ins agt MetLifeInsCo rms 161 Main
John F emp CVMfgCo h 47 Worcester Ind Orchd
John J driver bds 350 King
Margaret nurse MercyHospital bds do
Mary nurse MercyHospital bds do
Nellie A clk 130 Lyman bds 59 Spring
Patrick T clk 706 Main h 43 Franklin
Peter E watchman h 67 Marble
Consolidated Dry Goods Co financial dept 3d floor 394 Main
Consolini Caterina wid Tommaso bds 55 Loring
Donato lab h 55 Loring
Giovanni mason tender h 45 Pendleton av
Giuseppe lab h 24 William
Onorato T lab h 47 Pendleton av
Constabile Attilio lab h 8 Banks pl
Constandinas Harry barber bds 79 Sharon
Constantine James hat cleaner bds 92 Bridge
Constantinides Basil emp HMfgCo rms 70 Wilbraham av
Constantinoff Alexander student rms 159 Fort Pleasant av
Constantinople Angelos G clk 329 Main rms 46 do
John G (ClintonCandyCo) 112 Main h 74 Boylston
Mary clk 415 Main rms 46 do
Conti Luigi lab h 101 Gardner
Contois Frances wid George h 19 Bradford
I Frank blksmith rms 20 School
Raymond emp SGLCo bds 28 Morris
Contractors' Mutual Liability Co of Boston Amos W Shepard mgr (630) 293 Bridge
Convent Sisters of the Good Shepherd 501 Wilbraham rd
Sisters of the Holy Cross 48 Union

Convent
Sisters of the Assomption 224 Worcester r French Catholic Church Ind Orchd
Sisters of Notre Dame 35 Everett
Sisters of St Joseph 62 Elliot
Converse Albert F bds 96 Lebanon
Alfred L asst to sec YMCA bds 15 Temple
Celia rms 191 High
Charles A Mrs h 934 Berkshire av
Charles E bds 208 Florida
Charles T clk StRy h 103 Spring
Clio W bds 191 High
Cyrus H bkkpr CVMfgCo h 220 Oak Ind Orchd
Frank A dept mgr 346 Main h 565 Union
Fred F foreman WANewton&Co h 79 Vermont
Fred L clk 162½ Chestnut bds 96 Lebanon
Helen h 76 Amherst
Horatio L clk h 201 High
Horatio L jr emp city bds 201 High
Isabella M steno bds 636 Sumner av
J Alden student bds 208 Florida
Jennie E wid Eugene R h 191 High
Julia E nurse h (10) 356 Belmont av
Laura M bkkpr 245 Chestnut bds 79 Vermont
Lester F mach bds 79 Vermont
Lizzie wid John F h 96 Lebanon
L Mildred clk 357 Main bds 191 High
Marquis L emp MBCo bds 139 King
Mary A h 208 Florida
Mary E Mrs dressmaker 201 High h do
Mary L Mrs h (10) 356 Belmont av
Melville S treas M S Converse Co 422 Main h 76 Amherst
CONVERSE M S CO wholesale and retail dealers in coal 422 and 152 Main 195 Armory and 227 Plainfield—See front cover
Nettie I wid James W h 227 Walnut
Philip B steno bds 76 Temple
Ralph H foreman 151 Bridge h 934 Berkshire av Ind Orchd
Sabrina O wid Justin T bds 44 Lester
Standish H emp 422 Main h 609 White
Vera A Mrs steno (32) 25 Harrison av h 103 Spring
Wallace J foreman SouthEndCity Yard h 636 Sumner av
William mach h 444 Franklin
William Lafayette emp Smith&Wesson bds 227 Walnut
Conway Alice M clk 399 Main bds 254 Pearl
Charles J plumber h 13 Edgewood
Earle chauffeur rms 23 Bliss
Edward M condr StRy bds 140 Northampton av
Grace tel opr bds 608 Worthington
Henry L driver h 40 Bartlett
Jennie H buyer 340 Main bds 254 Pearl
John L clk bds 163 Tyler
Joseph slater bds 63 Samuel
Martin h 141 Everett

FURNITURE STORED, PACKED AND SHIPPED TO ALL PARTS OF THE WORLD. Office, 315 BRIDGE STREET. CENTRAL Storage Warehouse

EXAMINE THE HOUSE DIRECTORY
It lists every householder by street and number

Conway
Martin P pianos 480 Main res Holyoke
Nellie emp SpfdHospital bds do
Nora E wid William J h 608 Worthington
Thomas plumber bds 101 Spring
Thomas A emp 104 Andrew bds 63 Samuel
Thomas J dentist (30) 257 Main rms 11 Wilcox
William A clk MassMutLifeInsCo h 608 Worthington
William H driver HoseCoNo4 Walnut c High h 162 King
William J slater h 63 Samuel
Coogan Elizabeth bds 535½ Main
John emp IOCo h 125 Main Ind Orchd
John P deputy collector USInternal Revenue (2) P O bdg h 292 Washington Boulevard
Luke J painter and decorator 783 Liberty h do
Nora M clk 399 Main bds 537 do
Thomas mach bds 125 Main Ind Orchd
Cook Alfred foreman UMfgCo res Mittineague
Alice nurse rms 108 Calhoun
Andrew S wood turner h 21 Grant
Archibald J foreman 357 Main h 691 State
Arthur M h 52 Mapledell
Arthur P clk 111 White h do
Avis M clk 369 Main bds 549 Union
Benjamin F h 82 Malden
Blanche G clk bds 189 White
Buel teamster h 9 Sherrington ct
Catherine F wid Peter h 5 Whitney pl
Celia A wid Francis L h 226 Walnut
Charles knitter rms 689 Main
Charles C brakeman B&M h 14 Seventh
Clarence H h 36 Westernview
Clifford E bkkpr bds 21 Grant
Dora T rms 11 Warner
Dorcas clk bds 226 Walnut
Edna T Mrs music teacher bds 207 Bay
Edward lab h 125 Tenth
Edward emp B&M rms 37 John
Edward J foreman stereotype dept SpfdUnion h 53 Palmer av
Ellen M bds 18 Dorchester
Ernest A emp 37 Lyman rms 332 N Main
Fannie M Mrs bds 538 Sumner av
Fannie S wid Augustus h 273 N Main
F Everett tchr bds 17 Lyndale
Francis E asst foreman USA h 336 Central
Frank C mgr 357 Main h 100 Washington Road
Frank E foreman pressroom Spfd Union h 11 Dorchester
Frank G steamfitter h 189 White
Frank M watchmkr (413) 31 Elm rms do
Frank N mech rms 108 N Main
Frank O salesman 41 Hampden h 44 Warriner av
Franklin F foreman PPKellogg&CoDiv h 46 Seventh

Cook
George H emp 64 Taylor bds 67 Fairfield
George S mgr WFCookSupplyCo h 1450 North
COOK GEORGE W pres and treas Hampden Auto Co 62 Taylor h 67 Fairfield—See p 21
Gladys clk 242 Main bds 42 Warriner av
Harriet B Mrs h 1063 Worthington
Harry A emp HMfgCo bds 74 Catharine
Harry A emp BMfgA bds 273 N Main
Harry E com trav h 18 Hiawatha
Hattie M Mrs h 28 Wilcox
Hazel clk bds 44 Warriner av
Henry painter h 41 Wilbraham av
Henry A milk dealer 29 Woodside ter h 36 Westernview
Herbert C elect USA h 399 Orange
Howell emp SRendCo bds 34 Douglas
Ida W dressmkr bds 226 Walnut
James H lab h 65 Hayden
John engineer B&M h 23 Hebron
Joseph W salesman h 29 West Alvord av
Joseph W Mrs steno 357 Main h 29 West Alvord av
Kate L housekpr 47 Westminster
Lewis E emp S-DCo and (Pierce&Cook) Stony Hill rd n Parker Ind Orchd h do
Lillian rem to New York
Lucy Mrs cook rms 18 Bliss
Mary wid Alexander bds 19 Ruskin
Mary Mrs emp 32 Hampden res W Spfd
Mary E Mrs h 11 Warner
Percy C foreman baker h 280 Orange
Ralph A mach rms 46 McKnight
Robert H emp AGPease h 549 Union
COOK ROBERT L contractor for marble tiles and vitrolite (705) 318 Main h 42 Cherryvale av—See p 187
Ruby bds 1 Greenwood
S Everett tchr TechHighSchool bds 523 Belmont av
Thomas emp HMfgCo h 4½ Emily
Vera clk 38 Hampden bds 549 Union
Waldo L editorial writer TheRepublican h 18 Dorchester
Walter rem to Boston
COOK W F GRANITE CO marble and granite monumental works 184 State—See p 192
W Fred prop W F Cook Supply Co 41 Cypress res W Spfd
W F Supply Co W Fred Cook prop masons' supplies hay and grain 41 Cypress
William F pres and treas W F Cook Granite Co 184 State res Agawam
Cooke Charles canvasser rms 689 Main
Frank M clk 262 Main h 54 Lester
Harold S sec T M Walker Co 31 Market res Longmeadow

Fine Stationery Engraving
JOHNSON'S BOOKSTORE Bookstore Building 391 Main Street

LEWANDOS **294 BRIDGE STREET TURNS OUT ONLY THE FINEST LAUNDRY WORK**

Cooke
Howard T compositor SpfdUnion h 791 Main
James A clk 140 Main bds 1245 North
Ralph C patternmkr h 526 Liberty
Ralph H steno (805) 500 Main h 207 Bay
Cooks' & Waiters' Union No 273 22 E Court
Cookson Sarah M tchr bds 42 Berkeley
Coolaksusian John G rugmkr emp 392 Main h Boston rd n Five Mile Pond
Coolbroth Alexina F Mrs fitter emp 369 Main rms 364 Chestnut
Edwin L weigher 195 Armory h do
Frank H druggist and mgr Digestine Co 360 Bay rms 328 do
Cooley Ada B emp 394 Main bds 335 Oakland
Alice E bds 15 Girard av
Anastasia Mrs h 16 Carew pl
Anne L dressmkr bds 16 Beaumont
Arthur C emp Smith&Wesson h 52 Malden
Arthur M foreman Smith&Wesson h 161 Allen
Benjamin clk 157 Main h 16 Auburn
Celia clk 605 Main bds 93 Acushnet av
Charles H emp Smith&Wesson h 311 Hancock
Dry Goods Store The 605 Main
Edna E steno G&CMerriam bds 57 Allen
Edward fruit peddler h 97 Lowell
Edward emp MBCo rms 595 Main
Ernest W patternmkr h 1592 North
Erwin emp LMfgA bds 36 Astor
George chauffeur bds 484 Chestnut
George A (Cooley&Brennan) 26 Lexington av h do
George E emp 16 Sanford h 56 Waverly
George F drug clk 530 Main h 59 James
George L drug clk 530 Main h 167 Allen
George W emp USA h 335 Oakland
Harry tea and coffee dlr h 59 Hollywood
Harry A moving pictures Chicopee h 70 Worthington
Harry M com trav 9 Hampden h 86 Woodside ter
Hazel bkkpr bds 16 Carew pl
Hazel M steno (705) 500 Main bds 311 Hancock
Henry E emp Smith&Wesson h Parker n Sixteen Acre rd
Henry K h 22 Belmont pl
Henry M emp USA h 37 College
Herbert D teamster h 41 Lexington av
COOLEY HERBERT W representing Springfield and Holyoke Realty Trust and real estate and insurance (406) 356 Main res Holyoke—See p 243
COOLEY HOTEL Cooley Hotel Co props 211 Main and Cooley pl —See p 118
Hotel Block 215 Main

Cooley
COOLEY HOTEL CO props Cooley Hotel 211 Main—See p 118
COOLEY HOTEL RESTAURANT Cooley Hotel Co props Cooley pl—See p 118
Imogene A wid Dwight H h 134 Belmont av
Jennie E tchr bds 18 Harvard
J Irving coachman h 103 Spring
John P clk FRCo bds 16 Carew pl
John S emp USA h 57 Allen
Joseph tea peddler h 33 Osgood
Martha S wid Morris A h 151 Allen
Mary E wid Charles E h 96 Dartmouth
Mary L bkkpr 265 Bridge h 57 Allen
Moses L pres and sec Cooley Dry Goods Store 605 Main h 93 Acushnet av
Raymond emp RoyalCandyCo bds Parker n Sixteen Acre rd
Reuben A emp city h 129 Hickory
Robert C lawyer (23) 381 Main h 17 Dartmouth ter
Robert O emp StRy h 57 Allen
Ruth A wid George E h 81 Allen
Ruth A emp G&CMerriamCo bds 22 Willard av
Sarah L wid Max dry goods 579 Main h 54 Calhoun
Sidney E clk FRCo bds 36 Astor
Stacia E cashier bds 16 Carew pl
Tertius C h 19 Churchill
Thomas Rockwell interior decorator MP&W res Westfield
Victor H rms 345 Walnut
Walter E bds 57 Allen
William M h 63 King
William N far h Allen n city line
William S emp HMfgCo h 96 Wilbraham rd
& Brennan (George A Cooley James J Brennan) mason builders 26 Lexington av
Coolidge Alice Mrs steno bds 33 Carew
Floyd G clk HMfgCo h 952 State
H Leonora steno (709) 500 Main res Monson
Lillian dressmaker 47 Grand bds do
Nellie M Mrs bds 952 State
Coombs Annie Mrs h 11 Ozark
Edna E nurse rms 52 Pearl
Edward clk MBCo bds 11 Ozark
Frank driver 130 Lyman bds 11 Ozark
Olive M steno (521) 374 Main res Chicopee
Ralph R clk MassMutLifeInsCo bds 25 Thompson
Coomes Edna h 15 Lillian
Elias F lab h 25 Crystal av
Fred C emp SBrickCo h 312 Eastern av
Helena C h 15 Lillian
Laura S wid James K h 10 Myrtle ter
Maud S bds 10 Myrtle ter
Thomas F mech h 211 Birnie av
William A painter and paper hanger 182 Allen h do
—see Combs
Coon Edith tchr bds 33 Lafayette
Fred emp USA h 54 Carlisle

REAL LETTERS BRING BUSINESS
We produce them. The Price & Lee Co. 279 Dwight Street

S. J. CORDNER CO. OPEN DAY AND NIGHT Repair Work at Reasonable Prices **GARAGE** 22 Taylor St. 640 Main St. 339 Worthington St.

Cooney Andrew J emp NETel&TelCo bds 26 Kensington av
Anna M emp UBCo h 84 Howard
Arthur J bds 11 Warren av
Elizabeth M clk 357 Main bds 16 Marble
Helen mach opr rms 30 Howard
John emp FCo h 250 Main Ind Orchd
Josephine M steno (503) 317 Main bds 111 Congress
Lizzie T emp UBCo bds 84 Howard
Martin E pressman PPubCo h 140 Franklin
Nellie housekpr 134 Armory
Patrick expressman h 16 Marble
William B carp h 26 Kensington av
William H clk 111 Hancock h 11 Warren av
Coons Jerden H papermkr h 82 Alexander
Mary E wid William P bds 579 Sumner av
Cooper Arthur E swordmkr h 114 Magazine
COOPER BRASS CO brass founders Fairbanks pl—See p 177
Carrie B steno PrudentialInsCo bds 49 Orleans
Charles F sec and mgr CooperBrass Co Fairbanks pl h 179 Wilbraham rd
Clara C bds 41 Orleans
C Willard reporter DailyNews rms 31 Maple
David emp Smith&Wesson h 344 King
Edith wid Leslie A h 36 Alderman
Edward lab h 132 Abbe av
Edward F emp S-DCo h 73 St James av
Ella F bds 23 Kenwood Park
Fidelia E Mrs bds 168 Sumner av
Frances W clk B&A bds 114 Magazine
Frank emp BPaperCo bds 26 Patton
Frank W clk SF&MInsCo bds 91 Bancroft
Frederick J mgr WestSideDrugCo W Spfd h 95 Princeton
George C clk HMfgCo bds 49 Orleans
Gertrude bds 45 Winthrop
Helen E nurse 363 N Main bds do
Herbert L draftsman 23 State res Chicopee
Isaac tailor 76 Armory h 9 Grosvenor
J Leroy com trav h 306 Union
John chauffeur 337 Worthington rms do
John A rem to Worcester
John H lab h 45 Winthrop
John L elev opr 168 Bridge bds 45 Winthrop
COOPER JOSEPH (Cooper Taxi Service) 337 Worthington rms do —See p 266
Joseph C teller The Industrial Loan Co of Spfd 27 Vernon h 44 Massachusetts av
Lena wid Louis bds 39 Greenwood
Lucy L bds 45 Winthrop

Mabel G steno 382 Bridge bds 114 Magazine
Mary T wid Harry W h 91 Bancroft
Melvin A rem to Pittsfield
Robert W emp BMTCo h 534 N Main
Rufus T broker h 57 Johnson
Samuel h 705 Union
COOPER TAXI SERVICE (Joseph Cooper) 337 Worthington—See p 266
Walter A painter h 144 Franklin
William J paymaster DeaneSteam PumpCo Holyoke h 15 Blake Hill
William K bds 36 Alderman
Co-operative Jewelry Co jewelry 333 Main
Coorough William A clk h 940 Worthington
Coote William B emp HMfgCo h 249 Carew
Cope Edith R tchr bds 324 Bay
Ethel G clk SpfdNatBank bds 48 Keith
Copeland Alvin D (Copeland&Dodge) 77 Worthington h 64 Catharine
John wirewkr bds 25 Ladd
Mary A wid Robert L h 25 Ladd
Robert jr mach h 116 Walnut
COPELAND & DODGE (Alvin D Copeland) commercial photographers 77 Worthington—See p 207
Copley William E mach h 75 Northampton av
Copp Mary A wid George nurse h 19 Osgood
Coppins Peter emp HotelKimball rms 68 Vernon
Copson Ernest stampwkr h Hooker ct
William T brass finisher h 20 Clayton
Corbert Louis clk 67 Taylor h 70½ Linden
Corbett Daniel W emp PPubCo bds 41 Portland
Hannah wid John W h 41 Portland
Harold C clk 72 Main res Northampton
Morris clk 67 Taylor bds 11 Webster
William J pressman PPubCo bds 41 Portland
Corbin Alexander L grocer 162 N Main h do
Arthur O com trav h 110 Florida
Chester B bartdr 300 Worthington h 42 Palmer av
Chester B Mrs dressmaker 42 Palmer av h do
Frank F emp Page-StormsDrop ForgeCo h 112 Massasoit
Harold M bds 110 Florida
Henry L upholsterer h 162 N Main
John B shoe repairer c Central and Hancock h 55 Main
John L elev opr 274 Main bds 55 do
Louise pianist bds 55 Main
Lovisa L wid Charles A h 179 Westminster
Corcoran Catherine bkkpr 101 Lyman bds 58 Everett
Dan bds 58 Everett
Frank J grocer 142 Walnut h 68 King

A WANT CONCEIVED AND RELIEVED IS A WANT THAT'S ADVERTISED IN **THE UNION**

Poole Dry Goods Company *Underwear and Shoes*
Successor to W. D. Kinsman Co. Main, Corner Bridge

Corcoran
Helen bds 58 Everett
Irene A tchr bds 68 King
James Brewer sec Usona Machine Co 73 Taylor h 95 Maple
John plumber bds 58 Everett
John D asst agt B&M freight depot h 59 Church
Luke physician (7) 174 State h 95 Maple
Margaret wid Simon h 100 Plainfield
Margaret wid Thomas emp Potter KnittingCo bds 10 Lombard
Margaret C clk engineer's office B&A res Westfield
Margaret R bds 100 Plainfield
Mary monotype opr Loring-Axtell Co rms 327 State
Mary T bkkpr BSThreadWks bds 68 King
May A Mrs clk bds 184 Thompson
Michael J clk B&A res Chicopee
Minnie emp MEnvCoDiv bds 236 State
Nellie M clk SLevison bds 100 Plainfield
Patrick J salesman EMCoats&Co bds The Russell
Patrick J clk 254 Bridge bds 30 Clinton
Susan A steno 227 Worthington res Ludlow
Thomas emp SBrewCo h 58 Everett
Thomas E emp HMfgCo h 455 Walnut
William rem to Ludlow
William J clk 336 Main bds 11 Mattoon
Cordis Herman clk G&BMfgCo rms 18 Hancock
Cordner A Sara asst cashier UELCo res W Spfd
David H (SJCordnerCo) 22 Taylor res Thompsonville Ct
Edith steno 233 Worthington res Chicopee
Elliott S clk bds 53 Patton
Irving J clk SF&MInsCo bds 53 Patton
Joseph (SJCordnerCo) 22 Taylor res New Haven Ct
Margaret L bkkpr 22 Taylor res W Spfd
Robert L supt PPKellogg&CoDiv res W Spfd
Samuel J (SJCordnerCo) 22 Taylor h 6 Monmouth
CORDNER S J CO (Samuel J, Joseph and David H Cordner) lubricating oils gasoline grease and garage 22 Taylor branches 339 Worthington 640 Main and 425 St James av—See top lines
Thomas emp SJCordnerCo res W Spfd
Thomas G (Cordner&Montague) 433 Bay h do
Walter U salesman 216 Worthington h 53 Patton
CORDNER & MONTAGUE (Thomas G Cordner and Nathan L Montague) general contractors 433 Bay—See p 79
Cordonier William emp 216 Worthington h 1314 North

Coren
Coren Alfred emp Smith&Wesson h 22 Loring
Hazel bds 22 Loring
Isaac expressman h 249 Carew
Corey Donald bds 41 Euclid av
Fannie R rem to W Spfd
Forest F carp h 657 Carew
Henry E pres F M West Box Co 225 Liberty h 41 Euclid av
Martin J foreman HampdenLumber Co res E Longmeadow
Corgniati Luigi lab h 468 Worthington
Corino James bootblack bds 14 Gray's av
Cork Edwin emp 439 Main h 39 Wilcox
Corkery Elizabeth J wid Michael h 41 John
Corkins Minnie Mrs h 60 Pearl
Phebe E rem to Jacksonville Vt
Corlett Annie rem to England
Thomas H h 71 Newland
Corliss Florence C steno bds 49 Charles
Hiram M supt FredTLey&Co h 49 Charles
James molder h 18 Grosvenor
Mary H bds 111 Everett
Nellie waitress emp 392 Main rms 563 do
Patrick emp city h 111 Everett
Thomas M clk 392 Main h 109 Everett
Thomas P molder h 14 Wolcott
Willard H condr B&M h 42 Alderman
Cormack David clk 440 Main rms 57 Pearl
Cormey Fred lab rms 41 Gray's av
Cormick—see McCormick
Cormier Alphonse boxmkr bds 56 Vine
Antoine mason h 56 Vine
Arthur H emp HMfgCo h 702 Union
Clement emp USSBCo bds 44 Portland
Felix carp h 16 Walter
Flora emp 41 Mill bds 55 Main
George clk KAutCo bds 77 Everett
John B shoemaker 449 Central h 55 Main
Louis J lab bds 55 Main
Patrick carp h 69 Melrose ct
Zeph A steno 292 Main res E Longmeadow
Zephirin J carp h 20 Walter
Cornelissen Andries J musician h 436 Sumner av
Arnold music teacher (347) 351 Main h 519 Belmont av
Henry bds 73 Leete av
Johanna wid Andrew J h 73 Leete av
Nol musician h 519 Belmont av
Cornelius Archibald W grocer 800 State h 216 Wilbraham rd
Cornell Alfred Y vocal tchr (347) 351 Main res New York
David janitor 307 Main h (40) do
Frank emp city rms 15 Montrose
CORNELL FREDERICK F representing AmericanMfgConcern 515 Hancock h do—See p 11
Julius M dentist (24) 120 Main h 16 Prospect ter
S Arthur (GCHenkingCo) 119 Lyman h 32 Seventh
Stephen E bds 32 Seventh

CENTRAL Storage Warehouse
FORWARDERS of Household Goods to all Western Points at Reduced Rates.
: : : : Office, 315 BRIDGE STREET

REAL LETTERS BRING BUSINESS
We produce them. The Price & Lee Co. 279 Dwight Street

Cornell
William O chauffeur h 131 Pine
Corning Lillian M clk 360 Main rms 22 Loring
Minnie M Mrs bds 57 Commonwealth av
Cornish Ransom G condr StRy h 43 Medford
Sara clk bds 5 Ontario Ind Orchd
Smith E emp IOCo h 5 Seneca Ind Orchd
Cornwell Burton M rem to Hartford Ct
Ellen A wid William B h 687 Sumner av
George E emp USA h 37 James
Harry janitor rms 28 Cypress
William N music teacher 512 Chestnut h do
Corrato Amenta lab h 76 Norwood
Corridan John foreman DavittIronFoundry res Chicopee
Theresa asst chief opr NETel&Tel Co res Chicopee
Corrie Dorothy auditor HotelKimball rms 11 School
Corrigan Helen V emp BSCorsetCo bds 28 Essex
Johanna wid Thomas h 28 Essex
Loretta emp 392 Main bds 12 Quebec Ind Orchd
Richard emp MDFCo bds 68 Fisk av —see Carrigan
Corriveau Alfred h 42 Merwin
Charles E condr StRy h 133 Massasoit
Cora B bds 42 Merwin
Emile carp h Marlborough n Middlesex
Frank emp MHBarnett res Feeding Hills
George M clk B&A freight depot bds 42 Merwin
Henry condr StRy bds 42 Merwin
James J rem to N Y city
CORRIVEAU JOSEPH A dentist (402) 244 Main rms 42 Merwin Office Hours 9 a m to 1 p m and 2 to 5 p m Sunday by appointment
Joseph W clk 206 Worthington res Feeding Hills
Odilon mason rms 15 Congress
Corry James S agt PrudentialInsCo h 294 N Main
John A janitor h 59 N Main
Corsi Antonio h 468 Worthington
Corson Auto Co automobile dealers and repairers 824 State
Charles F emp T-PACo h 96 Bay
Harold E pres Corson Auto Co 824 State h 80 Sherman
Hazel candymkr bds 67 Florence
Joseph E salesman (407) 356 Main h 124 Norfolk
Corsonnelli Cesare emp 55 Lyman h 223 Summer
Cort Parker M physician and surgeon 691 State h 466 Sumner av
Viola M clk 499 Main rms 127 Spring
Cortese Raffaele barber 321 Water h 49 Wilcox
Corvi Felice lab h 24 State
Corwin Adelbert letter carrier h 495 Oak Ind Orchd

Corwin
Mabel J tchr bds 280 Pine
Cory Grace R dressmaker 142 Yale bds do
Cosbey Josephine bds 53 Mason
Cosgriff Tillie bds 323 Dickinson
Cosgro Theodore W driver h 78 Union
Cosgrove Ellen wid Thomas h 59 Broad
James steamfitter bds 59 Broad
Robert clk bds 103 Spring
Robert E chief clk (805) 500 Main res inq do
Thomas emp HMfgCo bds 59 Broad
Cossaboom Earl R mach bds 61 Cleveland
Helen M steno 524 Worthington bds 61 Cleveland
W Ralph automobile dealer and repairer 58 Liberty h 61 Cleveland
COSSACK MITCHELL J real estate (5) 332 Main and prop Clough's Restaurant 473 Main h 55 Orlando—See p 241
Peter barber 580 Main h 578 do
Cossette Alfred E teamster h Elijah
Cossini Antonio porter 392 Main h 166 Union
Costa Francesco lab bds 38 William
Costas Bros (James and John Costas bootblacks 588 Main
James (CostasBros) 588 Main rm 25 Winthrop
John (CostasBros) 588 Main rms 39 Winthrop
Costello Alice E tel opr NETel&TelCo rms 30 Mattoon
Bertha Mrs dressmaker 149 Carew h do
Bridget bds 48 Grosvenor
Catherine A bds 48 Grosvenor
Catherine M bds 49 Linden
Charlotte I bds 113 Pine
Edward J policeman bds 49 Linden
George F mason and barrel and box dealer 113 Pine bds do
Isabel D bkkpr FTLeyCo bds 12 Ormond
James B com trav 43 Lyman h 12 Ormond
John P cook h 149 Carew
Katherine wid Thomas rms 32 Clyde
Martin P insp police bds 48 Grosvenor
Maud A steno C Falls bds 113 Pine
Michael emp HMfgCo h 25 Orleans ct
Patrick emp StRy h 49 Linden
Thomas A blksmith h 31 Grosvenor
COSTELLO THOMAS J postmaster and (T J Costello Co) 141 Dwight h 263 Central—See p 200
COSTELLO T J CO (Thomas J Costello) painting paperhanging hardwood finishing 141 Dwight —See p 200
William J emp 113 Pine bds do
Costigan Daniel J porter B&A depot h 56 Greenwood
Dennis J clk SNewsCo h 35 Armory
John A mach h 27 Osgood
John E bkkpr 55 Dwight bds 27 Osgood

China For Painting
JOHNSON'S BOOKSTORE Bookstore Building 391 Main Street

LEWANDOS YOU CAN RELY ON CLEANSERS DYERS Springfield Shop 294 BRIDGE STREET

Costigan
Katherine A emp BSCorsetCo bds 56 Greenwood
Marguerite W milliner emp 392 Main bds 27 Osgood
William J brakeman bds 56 Greenwood
Costine Harold emp HMfgCo bds 63 Greene
William G salesman ACHunt&Co h 63 Greene
Costopulos Vasilios mech h 64 Essex
Cota Katie Mrs h 84 Bliss
Cote Aime emp FABassetteCo bds 18 Bryant
Albert E polisher h 144 Tyler
Alice J emp PPubCo rms 15 Loring
Alphonse grocer 536 Plainfield h 20 Worcester av
Arthur removed to Connecticut
B Francis pressman 344 Dwight res Mittineague
Corinne bkkpr 480 Main rms 15 Loring
Eli H drop forger h 4 Searle pl
Erma A clk bds 18 Bryant
Frank emp HMfgCo h 179 Wilbraham av
Fred C rem to Canada
Henry X real estate h 142 Cambridge
Irma A emp MBCo bds 18 Bryant
Joseph mech h 950 Main
Joseph carp h 18 Bryant
Laura M emp 719 Sumner av bds 18 Bryant
Leda E rem to Michigan
Louis emp FJRichardsCo bds 950 Main
Ludger clk 536 Plainfield h 37 Auburn
Olisime h 950 Main
Rose A clk 300 N Main res Chicopee
Samuel D emp HarleyCo res Mittineague
William lab bds 315 Main Ind Orchd
—see Cody and Cota
Cotey Anna rem to W Spfd
Cotini Pietro lab bds 20 William
Cotter Daniel M (JJCotterCo) 328 Dwight res Chicopee
Elizabeth J emp 90 Buckingham bds do
James J (JJCotterCo) 328 Dwight h 34 Pearl
J J Co(James J and Daniel M Cotter) heating contractors plumbers steam and gasfitters and plumbers' supplies 328 Dwight
Joseph brakeman B&A h 70 Patton
Richard J emp NYNH&H h 54 Palmer av
Thomas J condr StRy bds 43 Sargeant
Cotti Pavalo grocer 712 Worthington h do
Cottini Narciso insp SGLCo h 151 Pendleton av
William emp MEnvCoDiv h 121 Orchard
Cotton Arthur W emp MEnvCoDiv h 73 Grenada ter
Fannie bds 443 Chestnut
John A h 243 Summer
Sarah H wid David h 155 Carew

Cotton
Sophie wid Stetson rms 88 Bay
Stetson G emp NYNH&H h 59 Newbury
Cottreal Daniel C com trav h 136 Alderman
Cottrill Loraine Mrs rem to N Y city
Couch Cora L Mrs emp PPaperCo bd 179 College
Frederic H clk NETel&TelCo bds 36 Grenada ter
James W emp B&M h 36 Grenada ter
Samuel D mach UELCo rms 60A Vernon
Stephen E elect emp 457 Worthington h (12) 356 Belmont av
Couchiaflis James porter 305 Main rms 10 Howard
Coughlin Adelaide M steno 54 Fort rms 92 Beaumont
Agnes M nurse bds 144 Tenth
Catherine wid John J h 31 Stafford
Daniel molder bds 136 Congress
Daniel W rem to Meriden Ct
Edward S sawmkr bds 21 Genesee
Ellen A nurse bds 336 Eastern av
Grace clk 336 Main bds 54 Winthrop
Helen M emp VSGCo bds 31 Stafford
James A receiver B&A freight depot h 124 Congress
James J driver AmExCo bds 158 Carew
James J emp FRCo h 76 Cleveland
James M rem to Meriden Ct
Jerry emp StRy bds 31 Stafford
John E emp 392 Main h 55 Central
John F emp UnionStation bds 31 Stafford
John H saloon 116 State bds 54 Winthrop
Julia E clk 391 Main bds 50 Oak Grove av
Kate emp 25 Thompson bds do
Mary waitress Cooley'sHotel bds do
Mary bds 158 Carew
Mary wid Patrick h 136 Congress
Mary H emp MEnvCoDiv bds 21 Genesee
Mary K emp VSGCo bds 31 Stafford
Michael h 144 Tenth
Nancy wid Michael bds 199½ Walnut
Patrick J janitor h 685 Carew
Peter E emp BTCo h 21 Genesee
Raymond W transferman AmExCo bds 124 Congress
Sarah emp T-PACo bds 31 Stafford
Susan wid Peter bds 158 Carew
Thomas cigarmkr 32 Hampden res Agawam
Thomas h 54 Winthrop
Thomas J bds 54 Winthrop
Thomas J mach h 82 Walnut
William A emp B&A bds 21 Genesee
Coulborn William L rem to Houston Del
Coulch Fannie C emp PotterKnitting Co bds 30 Portland
Coulombe Archie (CoulombeBros) Silas h Nathaniel
COULOMBE BROS (Thomas and Archie Coulombe) carpenters and builders Silas—See p 50

EXAMINE THE HOUSE DIRECTORY
It lists every householder by street and number

S. J. CORDNER CO. PREST-O-LITE GAS TANKS CONSTANTLY ON HAND 22 Taylor St. 640 Main St. 339 Worthington St.

Coulombe
Ralph emp 345 Main bds Silas
Samuel mason h 16 Hall
Thomas (CoulombeBros) Silas h do
Coulter Edward R carp h 4 Vaille av
John W rem to Marlboro
Country Club of Springfield grounds 700 Riverdale W Spfd
COUNTRY CLUB SODA CO INC mfrs carbonated beverages and dealers Massasoit Spring Water 38 and 40 Emery—See p 39
County Commissioners' Office Court House 37 Elm
Messengers' Office Court House 37 Elm
Treasurer's Office Court House 37 Elm
Coupal Amelia bds 17 Indian Leap Ind Orchd
Arthur emp TheWightThayerCo bds 17 Indian Leap Ind Orchd
Frederic teamster TheWightThayer Co h 176 Center Ind Orchd
Joseph clk bds 17 Indian Leap Ind Orchd
Marie emp LMfgA bds 17 Indian Leap Ind Orchd
Octavie bds 17 Indian Leap Ind Orchd
Orise emp LMfgA bds 17 Indian Leap Ind Orchd
Philomene wid Frederick h 17 Indian Leap Ind Orchd
Samuel lab h 3 Water Ind Orchd
Courchaine Henri blksmith h 42 Water Ind Orchd
Courcy August emp DPLillie&Co h Water n river bank Ind Orchd
Courier George A h 42 Riverview
Julia C wid Alexis h 42 Riverview
Cournoyer Adelard emp 41 Hampden res Chicopee
Coursol Anna M Mrs h 27 Balis
Frank G insp (415) 310 Main h 44 Donald
Court Albert apartment house 53 Bradford
of Insolvency Hall of Records 55 Elm
Square Chambers Oscar R Goehlert prop 68 Court
COURT SQUARE HOTEL A G Guyer prop State c Court House pl—See p 121
Square Theatre Dwight O Gilmore prop 11 Elm
Square Theatre Bdg 11 to 33 Elm upstairs entrances 15 and 31
Courtemanche Alfred A chauffeur h 27 Massasoit pl
Edward emp LMfgA bds 59 Quebec Ind Orchd
Fred harnessmkr rms 15 Congress
Fred mach h 120 Main Ind Orchd
George V cutter h 19 Cumberland
Mary E Mrs bds 17 Manhattan
Courtney Edward A emp USA bds 23 Butler
Edward J policeman h 547 Dickinson
James emp DailyNews bds 23 Butler
John emp SGLCo bds 124 Essex
John J bds 547 Dickinson

Courtney
John J emp city h 148 Butler
John J mach h 65 Morris
John J cigar mfr and dealer 61 Main bds 23 Butler
Mary V nurse rms 24 Vine
Michael mach bds 65 Morris
Michael J bds 61 Wait
Nellie wid Michael C h 126 Bond
Patrick emp SBrewCo bds 61 Wait
Patrick driver 195 Armory h 384 do
Patrick mach bds 65 Morris
Patrick blksmith h 23 Butler
Patrick J cigarmkr bds 23 Butler
Timothy F steamfitter bds 23 Butler
William emp USA bds 23 Butler
Coury Louis peddler h r 36 Ferry
Cousineau Alice Mrs h 65 Vernon
Couture Alfred rem to W Spfd
George emp KAutCo rms 548 Main
Henry emp IOCo bds 409 Main Ind Orchd
Herve carp h 19 Beaudry Ind Orchd
Omer rem to Holyoke
Covell Charles H tel opr 283 Main rms 4 Salem
Emma P Mrs h 72 Pearl
Coven Simon I clothing 176 Main Ind Orchd h 128 Wait
Coventry John emp StRy h 173 Johnson
Coville George E emp StRy h 63 Willard av
Mary B clk FCo rms 63 Willard av
Cowan Ellen M wid James M h 21 Wellington
George E emp CBWireWks rms 20 Sherman
Isaac engineer h 35 Worcester av
John rubbermkr h 44 Donald
Cowdrey Asa S chauffeur 152 Lyman h 42 Massasoit
Catherine A Mrs bds 33 Edwards
Cowell Clifford M compositor PPubCo bds 48 Greenwich
Edward N rem to Bridgeport Ct
Jennie M wid Edward J h 48 Greenwich
Stephen emp 473 Main bds 62 Winthrop
Cowen Harry clk h 977 North
Cower Mantura Mrs rem to Syria
Cowhy Cornelius emp B&A h 59 Colton
Cowing George emp CVMfgCo bds 175 Hampshire Ind Orchd
George W h 30 Bancroft
Mary P bkkpr 40 Liberty bds 126 Princeton
Cowl Susan E wid Harrison h 346 Central
—see Cowles and Cole
Cowles Alfred B supt of agents Mut Benefit Life Ins Co h 40 Parkwood
Bertha M music tchr bds 50 Scott
Charles R emp WHDexter h 258 Mill
COWLES CLINTON W (CowlesInsuranceAgency) gen'l agt Connecticut General Life Ins Co of Hartford and U S Casualty Co and Globe Indemnity Co (14-15) 25 Harrison av h 137 Harvard —See p 134
Edith dressmkr rms 30 Howard

THE CONCEDED AUTHORITY ON ALL SPORTING EVENTS IS THE UNION

Poole Dry Goods Company Men's Furnishings
Successor to W. D. Kinsman Co. Main, Corner Bridge

Cowles
Edward C floorman 392 Main h 16 Acushnet av
Elwyn H teller ThirdNatBank h 28 Dunmoreland av
Florence clk 328 Main res W Spfd
Francette wid Henry B bds 471 Chestnut
Frank J mgr 232 Eastern av bds 50 Scott
Fred R clk 65 Lyman h 15 Ozark
George E transferman AmExCo res W Spfd
George H fish and oysters 108 Dwight h 28 Dunmoreland av
Harriet W wid Orrin L h 108 School
Harry W emp FRCo h 132 Grover
COWLES INSURANCE AGENCY (ClintonWCowles) insurance (14-15) 25 Harrison av—See p 134
Joseph B mgr 90 Allen h 50 Scott
Minnie A music teacher 50 Scott bds do
Myron O accountant h 107 High
Ralph O emp CHPreston h 836 Liberty
Raymond M fire life and liability insurance (37) 25 Harrison av h 66 Ventura
COWLES THE BOND MAN agt Globe Indemnity Co (14-15) 25 Harrison av—See p 134
Walter P tile setter emp 326 Dwight h 258 Mill
William H millwright emp DMfgCo h 564 Main
—see Coles and Cowl
Cox Carrie Mrs rem to Worcester
Frank supt plumbing Wyckoff& LloydCo h 497 Dickinson
Frank D mgr (514) 318 Main rms 241 Worthington
Fred D salesman (514) 318 Main rms 241 Worthington
George H salesman h 218 Washington Boulevard
John D plumber and leader Cox's Orchestra Advent Camp Grounds h do after Sept 1st Albemarle av
Julia E wid Andrew seamstress 392 Main h 80 Sargeant
Robert rem South
Thomas bellboy HotelKimball rms 85 Spring
Cox's Orchestra John D Cox leader and mgr Advent Camp Grounds after Sept 1st Albemarle av
Coxe Peter corporal USA bds barracks Armory sq
Coyle Helen clk 328 Main bds 74 Boylston
James F insp USA h 253 Hancock
William A clk B&A freight depot h 14 Seventh
Coyne James emp CVMfgCo bds 7 Water Ind Orchd
John salesman 130 Lyman bds 287 Walnut
Mary G clk bds 75 Greenwood
Michael emp 357 Main bds 346 Liberty
Virginia wid Paul h 75 Greenwood

Cpeconouy
Cpeconouy Dennis emp GlobeHotel rms 522 Worthington
Crabtree Jerome B rem to Connecticut
Mary M nurse bds 15 Temple
Craft—see Krafft
Crafts Claude J emp HotelKimball rms 42½ Harrison av
Florence Mrs milliner 145 Allen h do
Katherine E Mrs nurse rms 42½ Harrison av
Peter M clk rms 94 Howard
Royal L foreman ThomasDyer h Parker Sixteen Acres
William H carp h 145 Allen
Crahan—see Crehan
Craig Albert B foreman B&B h 70 Beaumont
Alice A h 323 Bay
Bernard J clk StRy bds 58 Alderman
Bertram J (Craig&Craig) 13 Lyman h 58 Marble
Charles molder h 4 Belgrade pl
Charles H jr architect (McClintock &Craig) (500) 33 Lyman res W Spfd
David letter carrier res Chicopee
Elizabeth H tchr rms 24 High
Frank W emp 77 Worthington bds 58 Alderman
Frederick T foreman AP&RCo h 45 Pomona
Gardner S buyer 369 Main rms 135 Spring
Harold J draftsman bds 15 Mapledell
Henry lab bds State st av
James E insp USA h 47 Dresden
John B insp USA h 15 Mapledell
Joseph W plumber bds 360 Eastern av
Laura G wid Henry F clk office register of deeds res Ludlow
L Bertram carpet layer emp 357 Main h 501 Allen
Madeline E bds 58 Marble
Marion H tchr bds 323 Bay
Mary A wid Arthur h 43 Howard
Myrta A tchr bds 45 Crestwood
Myrtie B tchr bds 323 Bay
Ruth E bds 15 Mapledell
Samuel foreman h 45 Crestwood
Stedman W (Craig&Craig) 13 Lyman h 517 Dickinson
Stuart A elect bds 517 Dickinson
William pres Thacker-Craig Paper Co 265 Bridge res Chicopee
William G physician (220) 317 Main h 9 Cornell
William H carpet layer emp 357 Main h 491 Allen
William P emp Smith&Wesson h 58 Alderman
& Craig (Bertram J and Stedman W Craig) gas and electric supplies 13 Lyman
Craighead Alexander emp MBCo rms 82 Pearl
Cram Charles E lineman WUTelCo h 106 Bond
Charles H Christian Science practitioner h 172 Long Hill

EXPERIENCED and RELIABLE Men for Packing HOUSEHOLD EFFECTS : : : : Office, 315 BRIDGE STREET
CENTRAL Storage Warehouse

Know the address but not the name?
The NEW House Directory will give it to you.

Harry G drop forger USA h 7 Central
Katherine bds 202 High
Cramer Charles W emp MBCo h 1 Boothbay pl
Max tailor h 114 Ferry
Oscar J cigarmkr MHBarnett rms Lenox Hotel
Warren Rev pastor Peace Chapel bds 61 Silver Glenwood
Cramond Hugh M ins agt emp (407) 356 Main h 38 Jasper
Margaret T clk bds 38 Jasper
Mary B rem to Holyoke
Crance Augusta M wid Lorenzo M bds 207 Orange
Ray L emp B&M h 207 Oakland
Crandall Alfred F emp BMCo h 31 Chester
Carlos emp 435 Dwight bds 203 Oakland
Edward H driver bds 107 Bridge
Mary R emp FUWells bds 107 Bridge
Ora S steno 41 Taylor res Holyoke
Walter G emp VSGCo bds 27 Douglas
Crandell Delia C wid Samuel F bds 27 Calhoun
Eva wid Edgar J h 683 Main
Florence E clk 357 Main bds 683 do
Crandon George clk 140 Main bds 36 Sumner ter
Crane Alfred S (JohnWCraneCo) (4) 285 Main bds 61 Dartmouth
Bertha H cashier 350 Main bds 25 Douglas
Catharine A emp KibbeBrosCo h 202 Union
Clara L steno 118 Liberty bds 21 Burlington
CRANE CO OF SPRINGFIELD plumbers' supplies and mfrs steam specialties 164 Dwight and 11 Water—See p 216
Edwin P bds 26 Mulberry
Ellen L Mrs h 133 Florida
Emma wid Frank S h 9 Locust
Harold A rms (7) 166 State
Henrietta D wid Roman A h 25 Mattoon
Herbert R emp KibbeBrosCo h 56 Greenwich
John F grocer 2 Johnson h 21 Burlington
John P supt IOCo bds National House Ind Orchd
John W (JohnWCraneCo) (4) 285 Main h 61 Dartmouth
CRANE JOHN W CO (John W and Alfred S Crane) fire ins and real estate (4) 285 Main—See p 239
Josephine P tel opr NETel&TelCo res Chicopee
Mary C bds 61 Dartmouth
Mary E wid Austin rem to Chicopee
Mary E Mrs bds 60 Loring
Mary L bds 133 Florida
Maud nurse SpfdHospital bds do
Nellie emp WmCarterCo bds 28 Lebanon
Robert emp SGLCo bds 56 Greenwich
Robert E auto repairer h 112 N Main
Roger W mgr 118 Liberty h 170 Washington Blvd
S Henry clk 340 Bridge h 47 Magnolia ter
Thomas com trav h 87 Maplewood ter
Thomas bds 55 Tyler
Thomas E foreman KAutCo h 92 Manhattan
William P clk 2 Johnson bds 21 Burlington
Cranshaw Arthur lab h 90 Willow
Cranston Nellie H rms 173 Marion
Crapser Bryce S rms 19 Bradford
Crate Henry clk 4 Benton bds State st av
Cratsley Birton A payroll auditor h 11 Dorchester
Cratty John H emp NelsonTheatre rms 65 Newland
Mary wid John H seamstress emp 412 Main h 112 Spring
Robert C bds 112 Spring
Craven Arthur emp Poli'sPalace bds 842 State
Burpee emp JHMillerCo res Agawam
Catherine L clk 392 Main bds 37 Rutledge av
Edward tire vulcanizing 19 Taylor h 358 Dickinson
Eva steno bds 37 Rutledge av
Georgia I cashier 346 Main bds 37 Rutledge av
Gordon E fireman 850 State h 842 do
Harold S cook h 104 N Main
Isabelle dept cashier 346 Main bds 37 Rutledge av
James E emp 224 Dwight h 41 Dymond
Julia J h 49 Pearl
Margaret rem to Agawam
Patrick emp MDFCo h 27 Talcott av
Richard rem to N Y city
Scott T harnessmkr emp 392 Main h 37 Rutledge av
Wesley teamster bds 842 State
William polisher h 17 Dymond
Craver Frances L Mrs h 415 Bay
Crawford Alice nurse SpfdHospital bds do
Almeda J wid William M rem to Stafford Springs Ct
Bradford J emp 717 Sumner av h (8) 47 White
Bros (Wm J and Chas A Crawford) groceries and meat 717 Sumner av
Charles A (CrawfordBros) 717 Sumner av h 382 White
Fritz A emp WMfgCo h 63 Demond
George M steno 260 Main rms 92 Spring
Harry C rms 92 Spring
James emp HMfgCo bds 191 Boston rd
Jennie A wid Matthew h 86 Worthington
Joseph foreman VNMToolCo h 2 Marlboro av
Mark emp Smith&Wesson h 2 Orlando

Tennis and Base Ball Goods
JOHNSON'S BOOKSTORE Bookstore Building 391 Main Street

LEWANDOS CLEANSERS DYERS LAUNDERERS SPRINGFIELD SHOP 294 Bridge Street

Ole E emp USA h 12 Lebanon
CRAWFORD-PLUMMER CO Joseph D Dorgan mgr cloaks and suits 402 Main—See p 67
Robert H contractor h 329 Eastern av
Ruth H steno 109 Lyman rms 95 Elliot
William D stone cutter h 191 Boston rd
William J (CrawfordBros) 717 Sumner av res Longmeadow
Crawshaw Gertrude I Mrs h 75 Orchard
Cray Margaret T steno LMfgA bds 101 Oak Ind Orchd
Creagan Catherine wid Michael J h 25 Richelieu ct
James bds 25 Richelieu ct
May emp MBCo bds 25 Richelieu ct
Creager E Frank rem to Anderson Ind
Creamer Oscar J cigarmkr rms Lenox Hotel
Crean Michael USGov insp SProvCo rms 20 Portland
Creanza Gennaro carp h 114 William
Nicola carp h 114 William .
Crebb Richard L foreman KAutCo h 18 Hancock
Creed Sarah A Mrs bds 471 Chestnut
Creelman Wilbur G clk FCo h 279 Dickinson
Creighton Alfred R clk 277 Main h 7 Spruce
Anna E Mrs hairdresser emp 392 Main rms 58 Pearl
Charles M barber emp 19 Harrison av h 11 Grove
Chester M painter h 135 Orleans
Ella L bds 135 Orleans
Robert emp HenkingHotel rms 585 Main
Walter W mech h 7 Spruce
Cremmey Thomas driver 36 Lyman bds 32 Genesee
Cremonini Cesare lab h 97 Willow
Giovanni lab bds 209 William
Matteo lab bds 97 Willow
Crepeau Alexandre emp IOCo h 11 Water Ind Orchd
Arthur emp CVMfgCo bds 58 Orchard Ind Orchd
CRESCENT CARPET CLEANING CO Ardash Basmajian mgr carpet cleaners and renovators 56 Harrison av—See p 58
Clothing Co (Orville Abel and Oscar H Strang) (10) 499 Main
Cresenza Frank emp 211 Worthington bds 93 Water
Cressman Julian N h 45 E Alvord av
Lucius G printer h 45 E Alvord av
Cressotti Agostino rem to Italy
Domenico mason tender h 63 Norwood
Giacomo lab h 61 Norwood
Giovanni peddler h 12 William
Mario lab bds 61 Norwood
Creswell Albert h Wilbraham rd bey Breck rd Sixteen Acres
Creten George clk 273½ N Main res inq do
John confectionery 273½ N Main res inq do
Creutz Martin rem to Pittsfield

Crighton Elizabeth J wid Alfred nurse 20 Springfield rms do
James M insp USA h 128 Cedar
Crimmins Annie E wid John F h 67 Hampden Ind Orchd
Clarence F cigar store 35 Oak Ind Orchd bds 67 Hampden do
Elizabeth B sec EMLyman&SonInc 83 Charles rms 97 Spring
Crippen Fred S h 221 Oak Grove av
Cristilli Alexander tailor emp (505) 356 Main h 37 Wilcox
Giuseppe tailor emp (505) 356 Main h r 35 Wilcox
Cristoferri Sebastiano lab bds 41 Long Hill
Cristofoli Augusta bds 72 Franklin
Michel lab h 18 Cypress ct
Primo emp FMWBCo h 72 Franklin
Crittenden Henry H engineer B&M h 55 N Main
Jane H Mrs bds Boston rd
Croashin Thomas grocer 80 Cedar rms 171 Walnut
Crochon Edward C emp MDFCo h 73 Manhattan
Harry Mrs h 125 Greene
Crocker Bradford L Mrs bds 196 Forest Park av
C Francis mgr (312) 168 Bridge h 26 Florentine Gardens
Charles E jr car agt B&A office h 367 Orange
Clifton A paper mfr Holyoke h 297 Union
Frank H carp h 451 Hancock
Hattie L Mrs h 52 Walnut
Pauline M clk 463 Main bds 52 Walnut
Russell driver emp 398 Hancock bds 451 do
William H driver h 81 Orleans
Crockett Ernest D com trav h 61 Whittier av
Grace F tchr Sumner av school bds 23 Parkwood
Merton J treas Adams&Crockett Inc 288 Bridge h 23 Parkwood
Crofoot Grant M clk DexterPLillie&Co bds 55 Oak Ind Orchd
Mervin plumber bds 55 Oak Ind Orchd
William S foreman HCRCo h 55 Oak Ind Orchd
Croft Angus E clk 484 Main bds 2 Atwood pl
Crofton Patrick J produce 92 Adams h do
Crogan Joseph A clk 233 Worthington h 133 Union
Crohan Julia wid Patrick h 51 Essex
Thomas T meat peddler h 130 Patton
Thomas T emp NatEquipCo bds 68 Butler
Croke Alphonsus carp h Gilbert av
Croken Francis A special agt 283 Worthington h 804 Belmont av
Margaret nurse 36 Belvidere av bds do
Virginia nurse rms 36 Belvidere av
Crombie Harry D prop Springfield Longmeadow & Thompsonville Express 315 Bridge res Thompsonville Ct

MULTIGRAPHING Promptly and Properly Executed. The Price & Lee Co. 279 Dwight Street

S. J. CORDNER CO. COLUMBIA IGNITER BATTERIES ALWAYS ON HAND 22 Taylor St. 640 Main St. 339 Worthington St.

Leroy D compositor SP&BCo res W Spfd
Thomas emp 33 Dwight h 111 Dawes
Cromie Thomas teamster h 32 Genesee
Crompton Madeline M steno USSBCo res Chicopee
Cronin Alexander E stable foreman BSS &WCo bds 3 Murray Hill av
Alice C clk (202) 317 Main bds 298 Liberty
Anna emp 411 Main bds 126 Forest Park av
Annie h 28 Whitney pl
Bridget B clk 67 Eastern av bds 50 Massachusetts av
Catherine Mrs emp 392 Main res Mittineague
Cornelius emp NYNH&H freight house bds 7 Central
Daniel engineer bds 61 Catharine
Daniel J motorman h 82 Prospect
Edward A emp CVMfgCo h 37 Marlboro av
Eleanor music teacher 16 Rutledge av bds do
Eliza wid Daniel bds 188 Chestnut
George R pressman SP&BCo bds 231 Chestnut
Hannah bds 7 Central
Helen D tchr bds 126 Forest Park av
Henry E weaver SWebCo h 239 Mill
Jeremiah H pressman SpfdUnion rms 78 York
John J driver h 481 Worthington
John Joseph emp CBWireWks h 358 Liberty
Julia emp UBCo h 7 Central
Margaret E dry and fancy goods 67 Eastern av bds 50 Massachusetts av
Margaret H nurse bds 30 Forest Park av
May A tel opr NETel&TelCo bds 358 Liberty
Nellie wid William F jr h 15 Margaret
Patrick F barber 7 Court House pl h 16 Rutledge av
Ruby R student bds 126 Forest Park av
Sadie bds 358 Liberty
Sadie E emp 411 Main bds 126 Forest Park av
Timothy fireman bds 7 Central
Timothy W (TWCroninRealtyCo) (416) 317 Main h 126 Forest Park av
T W Realty Co (TimothyWCronin) real estate and insurance (416) 317 Main
William emp StRy h Benham
William F cabinet finisher FMWB Co h 298 Liberty
William L pres and treas Perfection Grate Co 164 Birnie av h 653 Sumner av
Cronje Lillian M Mrs housekpr 21½ Bancroft
Cronk Herbert G rem to Longmeadow
Richard cableman UELCo rms 84 Bliss
Crook Carl G molder h 25 Mooreland av
Justus molder h 368 Franklin
Crooker Ella F tchr bds 34 Foster
Josephine F wid William W bds 4 Belgrade pl
Lillie bds 80 Bay
Mary E bds 34 Foster
William E purchasing agt The SETCo bds 4 Belgrade pl
Cropsey George mason bds 120 Westminster
Crosby Antoinette J steno (510) 21 Besse pl bds 68 Knox
Charles A rem to Agawam
Guy L (SpringfieldTypesettingCo) 293 Main h 122 Amherst
Mabel rms 32 Pearl st pl
M Elizabeth steno (218) 317 Main bds 156 Central
Minnie E housekpr 46 Queen
Robert A h 156 Central
William H emp USA h 46 Queen
Crosen Alice G nurse rms 79 Marble
Crosier Andrew B painter h (2) 47 White
Florence E tchr Chestnut st school res Westfield
Homer H salesman (301) 318 Main h 19 Litchfield
Lula nurse rms 26 Kenwood ter
Crosler Harry lab h 22 Crossett av
Crosley Ernest A lab h 263 Sharon
Harry lab bds 263 Sharon
Cross A G & Son (A G and F B Cross) props Century Mfg Co 902 Main
Albert P emp BPaperCo rms 408 Plainfield
Amos G (AGCross&Son) 902 Main h 20 Riverview ter
Belle C Mrs seamstress h 250 Liberty
Carleton E com trav h (11) 214 N Main
Charles rem to Albany N Y
Charles M condr StRy h 9 Bond
Charles W polisher h 327 Orange
Edith A emp NUCo bds 427 Chestnut
Edward L driver h 91 Lebanon
Eugene F foreman FredTLey&Co h 281 Allen
Fred B (AGCross&Son) 902 Main h 34 Pineywoods av
George N carp h 187 Johnson
George W clk 269 Bridge h 25 Calhoun
Herbert N lawyer (311) 318 Main h 104 Bancroft
Ida A Mrs dressmkr rms 3 Salem
Ida M clk NETel&TelCo res W Spfd
James A clk NYNH&H freight depot res W Spfd
Lucius H Mrs h Advent camp grounds
Margaret cook rms 563 Main
Maria A Mrs housekpr 100 Monmouth
Mary Mrs bds 427 Chestnut
May H cashier (521) 374 Main bds 7 Alden
Newell jr driver h 50 Tenth
Phebe wid Newell h 427 Chestnut
Philip B clk 325 Belmont av h 49 Sumner av
Robert E student bds 88 Thompson

No better market reports can be found than those which are published in the EVENING UNION

Poole Dry Goods Company
Successor to W. D. Kinsman Co. Main, Corner Bridge
Cloaks and Suits

Cross
S Clayton foreman MDFCo h 15 Thomas
Wilbur S mach h 89 Bridge
William E (The Modern Specialty Co). 505 Worthington h 88 Thompson
Crossen Mae bds 20 Clayton
Crossett Edward M rem to N Wilbraham
Homer P messenger AmExCo h 24 Malden
Realty Trust real estate (30) 535½ Main
Crossman Charles P (MorganCrossman &Co) (25) 225 Main h 15 Amherst
Elisha H far h 539 Union
Franklin S bds 618 Sumner av
Harold W mach bds 14 Howard pl
Harry L reporter bds 15 Amherst
Herbert C capt H&LCoNo1 86 Court h 42 Bryant
Leslie B clk SGLCo bds 15 Amherst
Warren W salesman 233 Worthington h 618 Sumner av
Croteau Ephrem painter h r 241 Main Ind Orchd
Esther wid Damase bds 122 Main Ind Orchd
Gedeon painter h 18 Mason
Gedeon Mrs h 210 Center Ind Orchd
Crothers Frank A receiving teller Union TrustCo res Chicopee
Crotty Florence Mrs bds 126 Walnut
Crouch Fred A carp h 73 Girard av
Jean H printer rms 28 Mattoon
Josephine E wid Harvey F h 32 Huntington
Willard clk BakerExtractCo bds 32 Huntington
Crow John emp B&M bds 34 Butler
Patrick emp city bds 34 Butler
Crowe Catherine papermkr bds 16 Chapel
James A emp B&M h 37 Alfred
James J guard UnionTrustCo h 16 Chapel
John chauffeur rms 52 Pearl
Margaret wid Michael h 16 Chapel
Richard porter 16 Lyman bds 16 Chapel
William F chief clk (805) 500 Main h 186 Westford av
Crowell Arthur G emp DuckworthChain &MfgCo h 49 Acushnet av
Elizabeth W Mrs sub tchr Tech HighSchool bds 25 Elliot
Ellen M wid William bds 92 Woodside ter
Grace G bkkpr bds 629 Sumner av
Joseph N salesman 41 Hampden h 15 Lafayette
Joshua P carp h 629 Sumner av
Crowl Katherine bds 21 Cedar
Walter L asst foreman USA bds 215 Long Hill
Crowley Anna clk 440 Main bds 51 Washburn
Anna B clk B&A rms 72 Temple
Anna E steno bds 485 State
Annie M boxmkr bds 36 Spring
Bernard plumber bds 67 Cass
Bridget T dressmaker 84 Linden bds do
Catherine wid Michael h 485 State

Crowley
Cecelia N steno 303 Main res W Spfd
Charles clk bds 67 Cass
Cigar Co (PatrickACrowley) cigar mfrs 36 Main
Cornelius F lab h 67 Congress
Cornelius F jr emp B&M bds 67 Congress
Cornelius J car insp B&A h 99 Patton
Cornelius J clk B&A bds 725 Worthington
Daniel sergeant USA h 310 Armory
Ellen rms 61 Essex
Frank P mgr Rockingham House 485 State bds do
Frederick cigarmkr MHBarnett rms 71 Market
Frederick W teamster h 16 Applewood pl
Helen cigarmkr bds 51 Washburn
James P (Spfd Typewriter Exchange) (410) 274 Main res Palmer
Jeremiah F clk PO bds 32 Besse pl
Jeremiah F carp h 85 Edgeland av
Jeremiah J h 725 Worthington
Jeremiah J rem to Feeding Hills
John emp TaitCoalCo bds 217 Sharon
John emp HMfgCo bds 19 Laurel av
John F emp PPaperCo bds 95 Central
John F supt FTLey&Co h (22) 364 Belmont av
John H janitor bds 101 Bond
John J truckman 51 Washburn h do
John J shipping clk 174 Worthington h 226 High
John J emp water dept h 519 Hancock
John J h 48 Carew
John J bds 67 Cass
John J foreman MEnvCoDiv h 95 Central
John J coal dealer 84 Linden h do
John J clk NYNH&H freight depot bds 67 Cass
John J jr emp city h 41 Washburn
Kathleen Mrs tchr Barrows school rms 46 Main
Margaret dressmkr h 20 Medford
Margaret emp BSCorsetCo bds 31 Ledyard
Martha wid Edward bds 23 Newbury
Mary emp PPKellogg&CoDiv bds 23 Greenwood
Mary clk 380 Main res Mittineague
Mary A emp 345 Main bds 67 Cass
Michael mason tender h 26 Stafford
Michael boxmkr rms 32 Market
Michael lab h 54 Essex
Michael h 19 Laurel av
Michael emp B&A h 26 Stafford
Michael J porter h 67 Cass
Minnie G h 152 Chestnut
CROWLEY M J CO props Rockingham House 485 State—See p 122
Patrick gilder SP&BCo bds 159 State
Patrick emp 112 Summer h 54 Cleveland

Our NEW WAREHOUSE is ideal for storing HOUSEHOLD GOODS. Modern, Fireproof, and Clean. ... ... Office, 315 BRIDGE STREET.
CENTRAL Storage Warehouse

MULTIGRAPHING Promptly and Properly Executed. The Price & Lee Co. 279 Dwight Street

Crowley
Patrick A (CrowleyCigarCo) 36 Main rms 46 do
Patrick F compositor TheRepublican bds 84 Linden
Peter C steamfitter emp 240 Main res Holyoke
Raymond pressfeeder Loring-Axtell Co bds 41 Bliss
Sarah wid Daniel h 217 Sharon
Teresa clk 440 Main bds 51 Washburn
Timothy G clk PO bds 32 Besse pl
Vera clk 422 Main bds 725 Worthington
William O painter h 525 Plainfield
Crown Lumber Co William W Gowen mgr wholesale lumber dealers (328-330) 293 Bridge
Crowningshield Charles H emp BayState Laundry h 29 Boylston
Evelyn E emp MBCo bds (32A) 820 State
George C clk FRCo bds 139 Colton
George H emp HampdenLumberCo h 139 Colton
James emp UBCo rms 83 Elliot
Nellie E steno h (32A) 820 State
Oscar emp 78½ Bliss bds 29 Boylston
Shuball peddler h 47½ Oak
Crowson Caroline H h 1017 Worthington
Emma E h 1017 Worthington
Crowther James E insp USA h 19 Hawthorne
John C emp Smith&Wesson rms (11) 437 Main
Crucible Steel Co of America tool steel mfrs 118 Liberty
Cruden Sadie bds 60 Hall
Cruickshank Alan chauffeur bds 25 Clyde
Elizabeth wid Alexander h 25 Clyde
Jennie M emp BPaperCo bds 25 Clyde
Jessie D emp BPaperCo bds 25 Clyde
Cruikshank James emp BMachToolCo h 14 Grace
Cruse James M Rev pastor Our Lady of Hope R C Church h 14 Grover
Mary B rem to Worcester
Crystal Chemical Co 17 Taylor
James W paymaster 499 Main bds Nelson-Haynes Hotel
CRYSTAL LAKE ICE CO (Burger& Taft) 125 Wilbraham rd office 316 Hickory—See p 125
The apartment house 306 Belmont av
Csigas John emp VNMToolCo h 88 Northampton av
Cuba Louisa Mrs emp 32 Hampden res Agawam
Cuban Cigar Co (JohnLipshitz) cigar mfrs 197 Main
Cucci Raffaele emp city bds 187 William
Cuddy Frank A baker h 464 Union
James mgr 12 Taylor res Holyoke
Cudire Mary M nurse CityIsolation Hospital bds do
Cudworth Homer S engineer NYNH&H h 21 E Alvord av
Cue Evelyn rem to Worcester
Cuff Daniel emp USA bds 741 St James av

Cuff
John C supt St Michael's cemetery h 741 St James av
Julia clk 384 Main bds 33 Girard av
Luke driver 392 Main bds 33 Girard av
Mae A clk 384 Main bds 33 Girard av
Mary clk 440 Main bds 741 St James av
Michael J foreman JohnLawler's SonsInc h 59 Pease
Patrick J temperer h 33 Girard av
Cuffs William A salesman rms 234 Worthington
Culins Peter M woodturner 74 Andrew h do
Cullaggi Vincenzo blksmith h 7 William
Cullen Alexander clk 375 Main h 127 Cedar
Anna M steno BSS&WCo bds 358 Eastern av
Bros Co dry and fancy goods 42-44 Main
Edward F buyer 44 Main bds 77 Westminster
Edward H sec and treas Cullen Bros Co 42 Main h 77 Westminster
Emily emp BSCorsetCo bds 46 Lebanon
Frank emp USA h 46 Lebanon
Frank A hoseman EngineCoNo5 h 72 Hampden Ind Orchd
Frederick C policeman h 702 Sumner av
George M stock clk bds 282 Quincy
George William rem to Jersey City N J
Gertrude T machine opr bds 282 Quincy
Henry W rem to N Y city
John B bds 129 Ingersoll Grove
Joseph B ladderman truck No 3 bds 46 Lebanon
Katherine T wid Michael bds 25 N Main
Lizzie bds 129 Ingersoll Grove
Mary F waitress 365 Main rms 39 Vernon
Mary F steno 27 Hampden bds 358 Eastern av
M Genevieve tel recorder 283 Main bds 282 Quincy
Michael T mason h 282 Quincy
Nellie waitress rms 39 Vernon
Patrick emp B&B h 358 Eastern av
Ronald J signalman B&A bds 77 Westminster
Rose T emp MrsNSDay bds 560 Liberty
Thomas F emp CBWireWks h 129 Ingersoll Grove
Thomas J yardmaster h 25 Thomas
Walter driver 375 Main bds 282 Quincy
Walter H clk 42 Main bds 77 Westminster
William F fireman bds 25 N Main
Culligan Margaret M emp 424 Main bds 585 Dickinson
Cullinan Catherine dressmaker 54 Hancock bds do
Edward H salesman 148 Lyman h 118 Armory

Sixty Thousand Books
JOHNSON'S BOOKSTORE Bookstore Building 391 Main Street

LEWANDOS We Cleanse or Dye Clothing of all Kinds
294 BRIDGE STREET

Cullinan
Frank E driver 152 Lyman bds 118 Armory
James H carp h 89 Linden
John watchman 357 Main h 135 Tenth
John J emp SBrewCo h 27 Phœnix
William F driver 216 Worthington h 161 Fulton
Culloo Lena bds 226 Central
Culver Albert B cigarmkr 32 Hampden rms 53 Vernon
Charles R sales mgr StoddardMotor CarCo h 30 Churchill
Fred emp HMfgCo rms 75 Vernon
Fred L track supervisor B&A h 15 Girard av
Harry A press feeder PPubCo rms 75 Vernon
Homer M fin sec Spfd Boys' Club h 80 Spring
John W reporter DailyNews h 82 Vermont
Mina S Mrs bds 965 Berkshire av Ind Orchd
Nellie M bds 82 Vermont
Polly S wid John bds 15 Girard av
William R cigarmkr 32 Hampden rms 53 Vernon
Culverhouse Mary F opr NETel&TelCo Ind Orchd bds 189 Worcester do
William emp IOCo h 189 Worcester Ind Orchd
Cumberland The apartment house 248 Pearl
Cumming Agnes M tchr rms 24 Hobson
Charles W emp CarrBldgTrust h 29 Harrison av
Frederick A boys' work sec YMCA h 10 Andrew
Cummings Agnes L dressmkr h 18 Hancock
Alexander blksmith h 174 Allen
Alexander jr teamster bds 174 Allen
Amy J emp HMfgCo bds 337 Birnie av
Andrew P emp MEnvCoDiv h 500 Wilbraham rd
Charles L emp StRy h (1) 152A N Main
Charles R engineer B&M h 32 Orlando
Charles W driver bds 174 Allen
Edith L tchr h 31 Maple
Edith W steno FCo bds 63 Willard av
Elizabeth wid Michael rms 40 Sargeant
Elizabeth A dressmkr h 97 Spring
Ernest emp SGLCo bds 337 Birnie av
Frank H clk bds 127 Euclid av
Fred W rem to Hartford Ct
George D lawyer (322) 31 Elm res 333 New Bridge W Spfd
Helen emp 345 Main bds 184 Maple
Henry J railroad insp h 219 N Main
James emp BMCo h 55 Thomas
James D chauffeur bds 174 Allen
Jessie S wid Almon clk h 13 Forest
John E emp S-DCo h (15) 6 Waverly
John P mach h 201 Orange
Julia wid Michael F bds 48 Wilmont

Cummings
Julius L supt SpfdRescueMission 36 Willow h do
Laura A wid Edwin T h 18 Hancock
Lauriston J truckman rms 849 Main
Mae A bds 17 Portsmouth
Margaret tobacco stripper rms 57 Dwight
Margaret C wid Philip H bds 133 Massasoit
Mary A nurse h 11 Cherry
Mary C wid Cornelius h 17 Portsmouth
Mary M tel opr 435 Dwight bds W Spfd
Mary P wid John h 149 State
Melvin T buyer PooleDryGoodsCo bds Hotel Worthy
Michael H emp USA h 866 Worthington
Nellie seamstress emp 345 Main rms 306 Union
Nicholas Y emp estate WHHaile h 185 State
Norman H fireman B&A h 43 Huntington
Odique C painter h 34 Grant
Peter emp Wyckoff&LloydCo res W Spfd
Phillip F emp SP&BCo h 634 Liberty
Thomas F Rev rector St Michael's Cathedral h 260 State
Thomas P foreman Wyckoff&Lloyd Co res W Spfd
Wallace J emp 390 Main h 383 Birnie av
William A clk KAutCo and mgr KnoxAutoBand 573 State h do
William E supt 137 Lyman h 80 Spring
William E carp h 95 Pine
William S printer bds 34 Lenox
W Walter treas Consolidated Dry Goods Co 394 Main h 151 Pineywoods av
—see Comans also Cumming
Cuneo Andrew E fireman SquadA bds 76 Wilcox
Edith R emp PPubCo bds 76 Wilcox
Francesco H h 76 Wilcox
Frank H jr clk bds 76 Wilcox
Cunliffe Albert E jeweler bds 18 Rittenhouse ter
Ellis h 18 Rittenhouse ter
J William clk 23 Elm bds 18 Rittenhouse ter
Cunningham Alexander W druggist 272 Worthington rms 327 State
Angeline wid Daniel bds 199 Orange
Annie bds 1375 North
Arthur L com trav h 25 Margaret
Bridget bds 30 Clinton
Bridget wid John h 79 Park
Charles J h 94 Beaumont
Edward emp 32 Hampden bds Armory n Van Horn reservoir
Ellen wid Richard h 94 Tyler
Ellen M clk MassMutLifeInsCo bds 94 Tyler
Harry R tel order clk 375 Main h 45 Linden
Helen clk bds 62 Tenth

Know the address but not the name?
The NEW House Directory will give it to you.

S. J. CORDNER CO. OILS, GASOLINE AND GREASE
22 TAYLOR ST. 425 ST. JAMES AV. 640 MAIN ST. 339 WORTHINGTON ST.

Cunningham
James M v pres P Pub Co 29 Worthington bds 94 Tyler
John park kpr h Armory n Van Horn reservoir
John cigarmkr 32 Hampden res Chicopee
John J rem to Tennessee
John S salesman bds 94 Tyler
John T (CWPhillips&Co) 64 Bridge h 841 Main
Joseph cigarmkr rms 14 Tenth
Katherine A steno SF&MInsCo bds 94 Tyler
Kathryn H tchr bds 529 Chestnut
Louise clk 392 Main bds 189 Chestnut
Margaret tchr bds 33 Kenwood ter
Margaret J G clk 357 Main bds 841 do
Maria h 30 Clinton
Martin G emp USA h 193 Hancock
Martin J mach h 62 Tenth
Mary C clk TaitBros bds Armory n Van Horn reservoir
Mary E Mrs housekpr 93 Thompson
Merton A carpenter and builder 19 Middlesex h do
Michael h 841 Main
Michael J painter rms 66 Vernon
Patrick J hostler h 81 Cleveland
Philip clk 369 Main bds 189 Worthington
Philip brakeman B&A rms 49 Franklin
Ralph P (Cunningham&Clarke) (20) 307 Main h 169 Pineywoods av
Robert D carp h 44 Revere
William A (Brewster&Cunningham) 187 Chestnut bds 62 Tenth
& Clarke (Ralph P Cunningham Harold W Clarke) dentists (20) 307 Main
Cupero Antonio bds 75 Wilcox
Francesco ice peddler h 75 Wilcox
Curley Daniel driver emp SRCarlisle h 87 Grover
Ellen A clk 289 Bridge bds 127 Spring
Eugene F pressman PPubCo h 41 Grenada ter
James C sales stables and sanitarium 20 Ashley h 92 Cedar
James E druggist 296 Hancock h 26 E Alvord av
James E 2d poolroom 27 Walnut rms 158 do
John fireman 25 Harrison av h do
John H engineer h 38 State
Joseph C mech rms 89 Walnut
Marguerite steno FRCo bds 23 (A) Main
Mary clk 129 State bds 652 Worthington
Michael H pres Spfd Breweries Co res Boston
Michael J policeman h 87 Grover
Nellie wid Thomas H emp 392 Main bds 28 Collins
Patrick T h 652 Worthington
Peter J emp 317 Liberty rms 547 Worthington
William H music tchr bds 652 Worthington
Curran Agnes H steno bds 66 Bancroft

Curran
Anna C clk 369 Main bds 34 Salem
Annie G Mrs h 723 State
Bernard J h 723 State
Bridget wid Frank h 184 Tyler
Catherine Mrs h 86 Armory
Dennis J hoseman Hose 12 rms 56 Margaret
Dorris rem to Westfield
Edward F Mrs h 181 Northampton av
Eliza wid Michael H h 73 Sherman
Elizabeth J nurse bds 129 Ingersoll Grove
Ella G comptometer opr 283 Worthington bds 123 Norman
Helen emp MercyHospital bds do
Hugh baker emp 140 Main bds 336 Chestnut
James E clk 125 Worthington bds 73 Sherman
John emp city bds 33 Collins
John F stonecutter bds 184 Tyler
Katherine waitress emp 392 Main rms 86 Armory
Katherine M wid Dennis h 86 Armory
Lizzie clk 328 Main res Mittineague
Lydia A wid William P bds 79 Sherman
Mary cashier 392 Main rms 86 Armory
Mary wid Michael h 33 Collins
Mary E wid Thomas h 34 Salem
Mary W dressmaker (502) 21 Besse pl rms 208 Carew
Michael H CAMcNamara mgr jewelers 125 Worthington
Michael J despatcher h 24 Ranney
Michael J grocer 133 Bond h do
Morris foreman JJCrowley h 116 Essex
Nellie wid James M bds 44 Dresden
Nellie C dressmaker 66 Bancroft h do
Patrick emp StRy h 72 Essex
Susie L clk G&BMfgCo bds 181 Northampton av
Thomas R clk 439 Main h 45 Fremont
Timothy emp B&M shops h 116 Congress
William B clk 17 Sanford h 245 Dickinson
CURRAN WILLIAM J prop Waverly Liquor Co 17 Sanford and 25 Market h 245 Dickinson—See p 153
Current Events (weekly) The Educational Press Co pubs (525) 29 Worthington
Currie Catherine wid Thomas rem to Boston
Martin lab bds 525 Plainfield
Martin H emp MDFCo bds 38 Congress
Mary Mrs h 52 Talcott av
Mary G emp HC&PCo bds 52 Talcott av
Patrick F rem to Boston
—see Curry
Currier Charles H insp HMfgCo h 314 Orange
Charles R bds 314 Orange
Edwin A lab h 196 Union

Place your hand over any page in this directory and you will cover the names of a dozen people who read THE UNION

Poole Dry Goods Company *Millinery and Draperies*
Successor to W. D. Kinsman Co. Main, Corner Bridge

Currier
Elsie L dressmaker 314 Orange h do
Francis E rem to Northampton
George R emp Smith&Murray bds 314 Orange
Hattie M wid Henry A h 62 Talcott av
Joseph E emp B&M h 15 Belmont pl
Mary L h 20 Lester
Mary P wid James M bds 172 N Main
Orphe M student bds 14 Fairmount
Phebe J wid George h 24 Clinton
CURRIER R B CO wholesale lumber (324) 274 Main—See p 162
Reuben B pres R B Currier Co (324) 274 Main res Longmeadow
Ruth D steno G&BMfgCo bds 14 School
Walter K mason bds 14 Fairmount
Walter T mason h 14 Fairmount
Curry Harry J supt B&A h 25 Warner
Malcolm engineer American Thread Co h 62 Firglade av
—see Currie
Curso Salvatore lab h 76 Norwood
Curtin Eugene lab bds 61 Pine
Margaret h 35 Railroad
Mary A nurse bds 67 Moore av
Timothy J condr StRy h 40 Church
William mech h 105 Everett
Curtis Albert emp HMfgCo bds 14 Kenwood ter
Arthur chauffeur 245 Chestnut h 53 Chester
Bertha A Mrs cigarmkr 32 Hampden res W Spfd
Blanche steno WMfgCo rms 175 State
Charles H rem to Boston
Clesson com trav bds 50 Hollywood
Edgar D clk 346 Main res W Spfd
Edna Mrs h 14 Kenwood ter
Elmer N emp 382 Bridge bds 209 White
George teamster h 166 Carew
George V draftsman BMachToolCo h 253 Belmont av
George W mason builder 105 Florence bds do
George W grocer 279 Mill h 47 Chester
Gilbert H emp SGLCo 117 State res inq do
Harold R janitor Boys' Club h 280 Franklin
Harry L clk (530) 293 Bridge rms 96 Elliot
Henry H mgr Am Electric Switch Co 30 Taylor h 4 Lafayette
Howard F boss dyer BSThreadWks h 38 Acushnet av
CURTIS HOWARD L plumber 17 Princeton h do—See p 212
John K special agt NETel&TelCo rms 97 Spring
Lizzie B wid Albert V h 88 Massachusetts av
Mary A tchr bds 105 Florence
Mary A wid Michael h 105 Florence
Paul R clk MassMutLifeInsCo bds 88 Massachusetts av
Perry E lineman h 148 Allen
Ralph E bds 253 Belmont av

Curtis
Raymond G clk StRy rms 76 Pearl
Ruth A bds 253 Belmont av
T Alden bds 253 Belmont av
The apartment house 18 Wilcox
Walter M mgr engineer's dept (512) 15 Elm h 64 Beaumont
William lineman UELCo h 148 Allen
William driver h 478½ Mill
William H emp USA h 34 Tyler
Curtiss Edward S bkkpr 146 State rms 146½ do
Maud clk bds 47 Chester
Nellie M wid George P bds 9 Kensington av
Van R com trav h 17 Litchfield
Winnifred bds 4 Lafayette
Curto Alfonso emp WGHall h 26 William
Antonio porter h 87 Bliss
Antonio lab h 44 Margaret
Antonio junk dlr h 260 Water
Biagi lab h 16 William
Charles A coremkr h 260 Water
Frank emp MEnvCoDiv h 52 William
Frank A emp SBrewCo h 7 William
Gaetano lithographer h 27 Wilcox
James ice dealer 43 William h do
Matteo lab h 346 Water
Michele emp 318 Main bds 27 Wilcox
Nicola L groceries and meat 312 Water h 52 William
Nicola emp Reynolds&Co h 87 Margaret
Thomas E emp SBrewCo bds 260 Water
Cusack Agnes T office asst 340 Main bds 97 Cherrelyn av
Eileen F clk 336 Main bds 97 Cherrelyn av
Maria wid Thomas h 97 Cherrelyn av
Patrick chauffeur emp 234 Pearl bds do
Cushing Albert W h 185 Chestnut
Albert W jr lab bds 185 Chestnut
Anna W wid Abner M bds 471 Chestnut
Charles A music teacher bds 44 Monroe
Charles H emp 31 College h 94 Bowles
E Stanley emp EFBurdick h (1) 16 Sheldon
George H polisher h 139 Hickory
Nina nurse 46 Forest Park av bds do
T Frank clk PO bds 78 College
Walter bds 185 Chestnut
Cushion David H emp HMfgCo h 241 College
Edward M steno StRy (805) 500 Main bds 241 College
Theodore clk bds 241 College
Cushman Arthur A carp h 221 White
Arthur J rem to San Francisco Cal
Caroline E wid Chauncey bds 513 Hancock
Ellen E bds 56 Vine
Floyd E emp KibbeBrosCo h 64 Greenwich
Frederick H engineer B&M h 24 Johnson

FURNITURE STORED, PACKED AND SHIPPED TO ALL PARTS OF THE WORLD. Office, 315 BRIDGE STREET.
CENTRAL Storage Warehouse

EXAMINE THE HOUSE DIRECTORY
It lists every householder by street and number

Harriet L wid Oliver h 61 White
Helen wid Nathaniel bds 389 Hancock
Henry H foreman T-PACo h 20 Vinton
Henry W emp StRy h 40 Plainfield
Hiram N with PPubCo h 40 Temple
John H mgr Somers Creamery Co 426 Dwight h 17 Lillian
Lawrence M guard at jail res Agawam
CUSHMAN LEROY C hatter and haberdasher 123 Worthington h 126 Firglade av—See p 66
Lewis M prop Novelty Moving Picture House 60 Main res Hubbardston
Lotta Mrs clk 345 Main h 421 Chestnut
Margaret E P wid Alden J rem to Holyoke
Mildred C rem to Monson
Robert N dentist (610) 310 Main h 15 Blake Hill
Thomas L music teacher (511) 317 M in res Boston
Cusick Joseph rms 9 E Court
Custer Manuel M insp USA res Mittineague
Custom House Office 2d floor U S Custom House and P O Bdg 300 Main c Worthington
Cutler Abe B rem to Chicopee Falls
A Dwight h 66 Union
Amelia M wid Henry M teacher of elocution 76 Mill h do
Arthur D asst treas BBNoteCo 140 Wilbraham av h 48 Firglade av
Benjamin shoemaker 246 N Main h 47 Montmorenci
Benjamin B h 4 Johnson
Cassius H emp 850 State h 70 Dawes
Elihu H h 84 Westminster
Eugene H jr rem to New Hampshire
Frank H chef 140 High bds do
Harry A clk 160 Wilbraham av bds 70 Dawes
Laroy Z (Cutler&Porter) 107 Lyman res W Spfd
Mabelle E Mrs h 11 Sherrington ct
Max paperhanger 24 Calhoun h do
Max Mrs confectionery 24 Calhoun h do
Mayolyn steno (325) 374 Main bds 76 Mill
Myron R paper ruler h 66 Union
Paul A clk PO res Longmeadow
Paul W h 84 Westminster
Rose clk bds 4 Johnson
Ruth E bds 84 Westminster
Wayne H clk KAutCo bds 70 Dawes
William W emp Smith&Wesson h 366 Union
& Porter (Laroy Z Cutler and William P Porter) 107-113 Lyman
Cut Price Tailoring Co (DavidZimmer) (400) 274 Main
Cutter Abby T Mrs bds 71 Harvard
Ada H bds 399 Union
Carrie bds 73 Massachusetts av

CUTTER FRANK A (Webster&Co) (17) 25 Harrison av h 71 Harvard—See p 143
Harold H emp USEnvCo bds 71 Harvard
Helen G steno (17) 25 Harrison av h 71 Harvard
Cutting Addison F h 27 Cherrelyn av
Cuzzone Generoso (LouisScamiciCo) 53 Wilcox h 63 Margaret
Giovanni carpenter and builder 24 Broad h do
Giuseppe carpenter 63 Margaret h do
Luigi carp h 186 William
Nicola carp rms 24 Broad
Cyr Alfred A office mgr 20 Harrison av h 22 Woodside ter
David lab bds 7 Bond
Joseph carp h ft Beaudry Ind Orchd
Mary wid Abraham bds 7 Bond
Czupryna Jakob emp LMfgA h 18 Falmouth av Ind Orchd
Czymafo Helmokof lab h 68 Congress

DABBIAN ALEXANDER salesman rms 38 Carew
Daboll Frank G supt NETel&TelCo 283 Worthington h 66 Harvard
F Raymond field engineer 283 Worthington h 26 Monmouth
Mary E prin Carew st school bds 263 Central
Dabor Michael lab h 91 Sharon
Daboul John lab h 26 Liberty
Peter bds 1 Gray's av
Dabrowski Marcin emp HMfgCo h 116 Franklin
Dacales Spirit emp 132 Main bds 17 Congress
Dacey Lena waitress CooleyHotel bds do
Dadak Filip lab h 34 Ferry
Dadley Albert D first asst engineer Mass Highway Commisssion (203) 137½ State h 75 Oak Grove av
Dadmun Florence nurse bds 33 Arch
Dady Eugene emp USA bds 557 Armory
John J mech h 557 Armory
Patrick rms 563 Main
Dafnakis Angel shoemaker rms 1293 North
Dagastorio Felippo lab h 32 William
Dagenais Jennie V bds 20½ Carew
Louis E lab bds 20½ Carew
Nelson canvasser h 20½ Carew
Patrick L bds 20½ Carew
Rene F pianist h 208 N Main
Dagg Arthur W emp Smith&Wesson h 47 Brookline av
Henry emp Smith&Wesson bds 153 Dickinson
Daggett William H chief Spfd Fire Dept h 21 Cedar
Daglia Luigi carp h 23 Lombard
Dagmar The apartment house 79 N Main
Dagnon Charles mach bds 43 Franklin
Dagostino Agostino lab h 128 Wilcox
Alfonso lab h 128 Wilcox
Dahahdy Mary Mrs peddler bds 54 Ferry
Peter painter h 54 Ferry
Richard laundryman h 45 Ferry

Toys Games Decorations
JOHNSON'S BOOKSTORE Bookstore Building 391 Main Street

LEWANDOS Send Anything to be Cleansed or Dyed to TWO NINETY-FOUR BRIDGE STREET

Dahase Pritchard emp 392 Main h 41 Ferry
Dahill Grace E emp MBCo bds 32 Winthrop
  Marie L emp MBCo bds 32 Winthrop
Dahl Axel G supt IndOrchdBranchSpfd FoundryCo h 1102 State
Dahlberg Catherine Mrs h 69 Wilbraham rd
Dahlgren Emily A wid John P h 12 Smith's ct
Dahlin Elsie steno MEnvCo bds 30 Howard
Dahner John emp SBrewCo h 44 Wight pl
  Joseph C metal spinner h 51 Nursery
Daigle Albert printer bds 277 Main Ind Orchd
  Alexandre rem to Canada
  Arthur M emp HFCCo bds 277 Main Ind Orchd
  Aurore bds 277 Main Ind Orchd
  Elzear printer bds 277 Main Ind Orchd
  Fred L carp h 194 Worcester Ind Orchd
DAIGLE J ALCIDE printer r 292 Main Ind Orchd h 292 do—See p 220
  Joseph rem to Smith's Ferry
  Odile wid Joseph h 194 Worcester Ind Orchd
  Valerie wid Leandre P h 277 Main Ind Orchd
Daignault Alexcina rms 102 Abbe av
  Bros (John B and Felix Daignault) bakers 864 State
  Edmond emp IOCo h 5 Water Ind Orchd
  Felix (DaignaultBros) 864 State rms 884 do
  Frank lab res inq 228 Sharon
  John B (DaignaultBros) 864 State rms 20 Florida
  Leandre h 114 Main Ind Orchd
  Louis lab res inq 228 Sharon
  Orilie wid Israel h 228 Sharon
  Pierre emp HMfgCo h 222 Center Ind Orchd
Daigneau Adelard J emp BMCo h 527 Plainfield
Daigneault Aldie cook h 30 Vine
Dailey Annie E steno 345 Main h 184 Carew
  Carrie E bds 89 Hancock
  James H barber 120 State rms 16 Howard
  Lucinda B wid William H h 27 Carew
  Mary dressmaker 431 Union h do
  Maud E bds 89 Hancock
  Patrick J chauffeur emp 357 Main h 342 King
  —see Daly and Daley
DAILY NEWS JOB PRINT printers 344 Dwight—See p 194
DAILY NEWS PUBLISHING CO THE publishers The Springfield Daily News 305 Worthington —See p 194
Daisy John J emp HMfgCo h 26 Water Ind Orchd
Daitz Abraham (SpfdHayGrain&Coal Co) 284 Chestnut h 250 Sharon

Dakers Jack tinsmith bds 258 Eastern av
Dakin Alonzo F engineer HC&PCo h 58 Talcott av
  David emp HC&PCo h 557 Berkshire av
  James A engineer B&M h 41 Grosvenor
  Louisa J tchr bds 557 Berkshire av
  William H hostler h 76½ Washburn
Dale Alfred C foreman DaleBros h 128 Magazine
  Bros (Daniel and Robert Dale) laundry 472 Union
  Daniel (DaleBros) 472 Union h 8 Lincoln
  Ellen E bds 1119 Worthington
  Florence G housekpr 78 Plainfield
  Jane F wid William P bds 879 Worthington
  John A emp DaleBros h 28 Brown
  John J clk 392 Main bds 214 High
  Lizzie W h 1119 Worthington
  Martin emp city bds 176 Union
  Nellie M clk LMfgA bds 214 High
  Robert (DaleBros) 472 Union h 8 Lincoln
  Rose M dressmaker 8 Lincoln bds do
  Russell P emp DaleBros bds 8 Lincoln
  Samuel H emp S-DCo h 952 State
  Theresa actress rms 657 Main
  Walter C drop forger h 879 Worthington
  William G policeman h 78 Plainfield
Daley Anna M boxmkr bds 52 Seventh
  Anna T emp BSThreadWks bds 26 Fort Pleasant av
  Catherine bds 521 State
  Catherine wid James h 52 Seventh
  Catherine Mrs emp 391 Main h (410) 525 do
  Charles F condr StRy h 64 John
  Edward J emp HMfgCo bds 38 Melrose
  Frank A bkkpr 392 Main bds 138 Pendleton av
  Frank R insp HMfgCo res inq 32 Willard av
  Grace H tel opr NETel&TelCo bds 333 Eastern av
  Hugh W sign painter bds 259 Carew
  James emp Cooley'sHotel h (410) 525 Main
  James M emp HMfgCo rms (94) 796 State
  John mason h 38 Melrose
  John h 52 Seventh
  John F mach bds 259 Carew
  John H lumberman h 333 Eastern av
  John J mech h 521 State
  John W emp NETel&TelCo bds 52 Seventh
  Joseph F chauffeur bds 38 Melrose
  Lena waitress Cooley'sHotel bds do
  Loretta G clk 392 Main bds 38 Melrose
  Margaret wid Dennis h 259 Carew
  Margaret C bds 70 Pomona
  Margaret C emp MEnvCoDiv bds 259 Carew
  Margaret E emp MEnvCoDiv bds 52 Seventh

REAL LETTERS BRING BUSINESS
We produce them. The Price & Lee Co. 279 Dwight Street

S. J. CORDNER CO. OPEN DAY AND NIGHT Repair Work at Reasonable Prices GARAGE 22 Taylor St. 640 Main St. 339 Worthington St.

Daley
Margaret L linotype opr bds 333 Eastern av
Martin S emp SGPCo bds 547 Worthington
Mary rem to Boston
Mary emp LMfgA bds 69 Hampden Ind Orchd
May F dressmkr emp 399 Main bds 259 Carew
Michael J electrical supt FTLey&Co h 36 Belvidere av
Simon lab h 46 Franklin
Thomas J coremkr h 138 Pendleton av
William bds 46 Franklin
William R waiter rms 89 Bridge
—see Daly and Dailey
Dalfin Samay emp 141 Chestnut bds 60 Union
Dalgleish Walter emp WmCarterCo h 22 Central
Dalio Sario bds 130 Bond
Dalitzky Solomon dry goods 127 Ferry bds 70 Patton
Dallachie John C bkkpr 148 Lyman rms 75 Dwight
Dalla Porta Anthony Rev rector Our Lady of Mt Carmel R C Church h r 119 William
Raimondo Rev asst pastor Our Lady of Mt Carmel R C Church h r 119 William
Dallyn William H foreman WMfgCo h 562 N Main
DalMolin Giuseppe h 23 Hubbard av
Dalpe Edmour blksmith h 47 Richelieu ct
Frederic J rem to Montreal Can
Frederick carp h 17 Massasoit pl
Yvonne bkkpr 238 Dwight bds 17 Massasoit pl
Dalpesi Vittorio lab h 14 William
Dalson William emp UBCo rms 590 Main
Dalton Annie bds 333 King
Arthur J h 333 King
Fred W mgr 14½ Main h 74 Catharine
George F physician 6 Maple h 508 Belmont av
Thomas P lab h 65 Congress
William A glazier bds 333 King
Daly Adelaide G cashier (324) 374 Main bds 44 Orleans
Alice A dressmkr rms 88 Catharine
Bessie V bkkpr 164 Bridge bds 155 Belmont av
Brida (Davis&Daly) (627) 31 Elm bds 25 Essex
Catherine emp CBWireWks bds 399 Birnie av
Daniel J supt heating Wyckoff& LloydCo h 17 Chase av
David P millwright h 55 Willard av
Dennis mason h 779 Main
Dennis emp Poli'sPalace bds 779 Main
Edward R mason bds 779 Main
Elizabeth clk 392 Main bds 779 do
Elizabeth V steno BCTCo bds 62 Waverly
Ethel steno rms 76 Pearl
Eugene P salesman h 62 Marble
Frances A tchr bds 44 Orleans

Daly
George emp HMfgCo h 847 Main
George M clk 97 Bridge rms 37 Pearl st pl
Howard A salesman 16 Sanford h 467 Dickinson
James driver h 37 Pearl st pl
James A chauffeur bds 101 Cedar
James J rem to Palmer
James M insp police h 44 Orleans
James T drop forger h 567 Plainfield
John lab rms 19 E Court
John bell boy Cooley'sHotel bds do
John A D clk HotelGilmore bds do
John D blksmith h 382 Chestnut
John E hackman 25 Essex h do
Joseph molder h 566 Carew
Julia housekpr 25 Essex
Julia wid Michael J h 87 Biltmore
Katherine A clk 392 Main bds 779 do
Loretta E steno (324) 274 Main bds 44 Orleans
Mary A emp BSThreadWks bds 779 Main
Mary T Mrs h 155 Belmont av
Michael J emp B&A bds 510 Liberty
Nellie L clk 392 Main bds 779 do
Patrick carp h 552 Worthington
Peter lab h 103 Tenth
Raymond E condr StRy bds 155 Belmont av
Robert J carp bds 55 Willard av
Thomas E meat market 374 Chestnut h 62 Waverly
William H rem to Boston
William T clk 271 Bridge bds 552 Worthington
—see Dailey Daley and Deely
D'Amario Antonio emp FCo h 13 William
Vincenzo lab h Boston rd n Five Mile Pond
D'Amato Alfonso rem to Agawam
Frederick porter h 17 Pecousic av
Gaetano porter h 20 William
Dambrosia Antonio P emp KibbeBrosCo h 76 Acushnet av
Pasquale emp KibbeBrosCo h 439 Franklin
Vincenzo emp KibbeBrosCo bds 76 Acushnet av
Dame Arthur barber emp 131 State h 19 Morris
Arthur J in U S Navy
Edward bds 19 Morris
George L emp HC&PCo bds 39 Portland
Irene emp MEnvCo bds 19 Morris
John L restaurant 172 Wason av h 170 do
Mildred M clk SpfdUnion bds 74 Palmer av
Philip barber emp 131 State h 74 Palmer av
Philip E emp HMfgCo bds 74 Palmer av
D'Amico Frank barber 332 Water h 15 Banks pl
Dammon Robert F emp USA bds 1011 Worthington
Damon Allen D tinsmith h 83 Beaumont
A Willard pres Spfd Fire and Marine Ins Co 195 State h 132 Harvard
Charles M asst engineer (203) 137½ State res Northampton

A WANT CONCEIVED AND RELIEVED IS A WANT THAT'S ADVERTISED IN THE UNION

Poole Dry Goods Company *Underwear and Shoes*
Successor to W. D. Kinsman Co. Main, Corner Bridge

Damon
Chester F clk 365 N Main h 28 Moore av
Clara E wid John E dressmaker 22 Huntington h do
Clinton emp USA h 53 Wilbraham av
D R emp FRCo res C Falls
F A mech rms (18) 66 Pynchon
Florence E steno 162½ Chestnut bds 22 Huntington
Fronie M instructor NETel&TelCo bds 85 Elliot
Grace M cashier NewGilmore Theatre res Chicopee
John E condr NYNH&H bds 22 Huntington
Leora M Mrs dressmkr h 184 Thompson
Madeline clk 499 Main bds 184 Thompson
Nellie E rms (16) 475 Main
Walter H supt generating dept UELCo h 32 Bancroft
Damond Annie nurse bds 63 Oak
Damour Amedee carp bds 714 Main
Damuri Giustino lab h r 114 Wilcox
Dana Grace clk TaitBros res Chicopee
Hazel E clk 357 Main res W Spfd
John W expressman 23 Fort res Chicopee
Marion rem to Chicago Ill
Minnie O bds 32 Thompson
Danaher John A rem to N Y city
Danahey John J condr StRy h 69 Bond
Margaret wid Dennis bds 418 Chestnut
Nora wid John W h 69 Sorrento
Patrick J mach h 418 Chestnut
William plumber bds 418 Chestnut
Danahy Denis J clk 86 Main bds 448 N Main
John F emp BMTCo bds 448 N Main
William B mech h 555 Armory
Dandurand Napoleon rem to Wilbraham
Dane John mason h 541 Main
Lucy M emp 69 N Main bds do
Danes George C emp BMachToolCo h 9 Nevada av
Daneshevsky Anna R steno 234 Main bds 35 Congress
Joseph grocer 35 Congress h do
Danforth Alice F sec HSCommerce bds 163 Westminster
Anna S tchr HSCommerce bds 163 Westminster
Arthur S cashier 35 State h 163 Westminster
Belle wid Levi N bds 115 Garfield
Carl rem to Longmeadow
Harriet wid Sylvanus M h 161 High
Hattie L wid Albert H rem to Longmeadow
Isabella wid Levi M bds 115 Garfield
Jennie E clk BerryBros bds 161 High
Orville J foreman SackettBros h 848 Worthington
Dangas John waiter HotelKimball rms 25 Emery
Dangelo Francesco painter h 24 Lombard
Daniel Harry clothier 277 Main h 26 Massachusetts av
Daniele Domenico shoemaker 22 Union h do

Daniele
Francesco emp 209 Chestnut h 8 Union
Daniels Charles A baker emp 140 Main res E Longmeadow
Charles S barber emp 194 Chestnut h 607 Main
Clifford D rem to Mittineague
Delia R Mrs emp 344 Dwight h 358 Bridge
Ernest emp 20 Dwight rms 40 Spring
Fred R emp USA h 253 Oakland
Gertrude S Mrs rms 40 Sargeant
Harry M emp S-DCo h 675 Sumner av
Joseph chef 198 Main h 30 Vine
Joseph H carriage painter h 85 Elliot
Joseph O ins agt (403) 317 Main h 39 Florentine Gardens
Laura tchr bds 210 Atwater ter
Laura M wid Ashbel E h 270 Liberty
Lela M wid Lester K bds 16 Congress
Lew J emp 270 Liberty bds do
Louis printer rms (1) 73 Main
Louis waiter h 68 Congress
Minnie wid J B h 56 Vine
Montifore engineer B&M h 13 Morgan
Pearl E emp MBCo bds 85 Elliot
Sara wid Albert N h 43 Leyfred ter
Walter emp 146 State rms 28 Main
William F fireman UELCo h 290 Tyler
William H rem to Lancaster Pa
William H optician emp 23 Harrison av bds 85 Elliot
Danielson John h 15 Catharine
John D emp HMfgCo bds 87 College
Danihy Timothy emp CVMfgCo bds Pemaquid Ind Orchd
Danis Arthur rem to Chicopee
Jacob rem to Chicopee
Danisa James bds 77 Hayden
Danisi Henry grocer 324 Water h 61 Fremont
D'Anjou Alfred mach bds 434 N Main
Emma milliner emp 392 Main bds 434 N Main
Joseph janitor h 434 N Main
Julia M emp PPaperCo bds 434 N Main
Mary dressmkr h 434 N Main
Danks Fannie S wid George L h 15 Myrtle
Kate B steno 357 Main bds 32 Pleasant
Richmond h 32 Pleasant
Dann Ada wid Louis h 45 Ringgold
Esther emp WmCarterCo bds 45 Ringgold
Ida B hairdresser bds 45 Ringgold
Mary asst bkkpr 375 Main bds 45 Ringgold
Dannies Mary D Mrs rem to Los Angeles Cal
Dano Hattie Mrs cigarmkr 32 Hampden h 296½ Hancock
Danowitz Teadore coppersmith h 10 Tenth
Dante Giovanni lab h r 106 Bridge
Dantoni Antonio grocer Lorenzo h do
Danzi B Hiram artist (519) 317 Main res inq do

CENTRAL Storage Warehouse **FORWARDERS of Household Goods to all Western Points at Reduced Rates.** : : : : Office, 315 BRIDGE STREET

REAL LETTERS BRING BUSINESS
We produce them. The Price & Lee Co. 279 Dwight Street

Danziger Louis asst counsel MassMutLifeInsCo h 57 High
Daponda Carlo h 344 Water
Nicola lab bds 344 Water
Daprey David F com trav h 14 Northampton av
Eliza Mrs h 14 Northampton av
Darboul Louis lab h 24 Liberty
Darby Clarence driver rms 76 Dwight
Frederic J emp UBCo h 16 Trillium
George emp UBCo h 25 Gardner
Gertrude V steno 25 Harrison av bds 16 Trillium
Joseph F steno bds 226 High
Margaret wid James tailoress emp 346 Main h 226 High
Norman A foreman Smith&Wesson h 58 Lyndale
Norman S emp Smith&Wesson h 30 Besse pl
Sarah wid William bds 16 Trillium
Dargin Charles F steno (215) 293 Bridge h 18 Wilcox
Della Mrs dressmaker 787 Main bds do
Darke Isaac D agt h 258 Orange
Darling Charles E painter h 40 E Hooker
Edwin S clk BBNoteCo bds 40 E Hooker
Frank L engineer h 22 Mapledell
Frederick A clk TheHighland h 21 Marble
Grace clk (508) 33 Lyman bds 40 E Hooker
Harry C clk (203) 318 Main h 86 Pearl
Henry D rem to Ware
Julia wid Samuel B h (18) 431 Main
Lillie nurse 700 State bds do
Pearl wid Hudson A rem to Holyoke
Robert emp CBWireWks h 47 Keith
Sallie J clk (508) 33 Lyman bds 40 E Hooker
Darlington John rem to Canada
Darnley Ruth M opr NETel&TelCo bds 185 Hancock
Steward emp NETel&TelCo h 185 Hancock
Darracott George H mech bds 28 Windsor
Darragh James rem to Columbus O
Darrah Catherine C wid George H h 76 Gardner
Clara L canvasser bds 11 Sherrington ct
J Arthur drug clk 404 Dwight h 357 Wilbraham rd
Robert H lab bds 76 Gardner
Sarah J wid Robert bds 58 Hancock
D'Arsey Mary wid Martin bds 476 Belmont av
Dart Andrew P mech h 21 Grant
Charles W h 607 Belmont av
Elmer C emp MassSawWks bds 16 Brightwood av
Ernest H emp 457 Worthington h 116 Spring
Walter H clk MassMutLifeInsCo h 40 Wellesley
Dascario Rocco bds 109 Wilcox
Santi h 109 Wilcox
Dashafski Charles painter h 116 Orchard
William blacksmith r 125 Ferry h 313 Birnie av

da Silva Edwin L office mgr h 175 Mapl
Dassette Louis emp SBrewCo h 7 Adams
Daubitz Paul mech rms 117 Main
Daudelin Adelard emp MDRollCo h 12 Worcester Ind Orchd
Arthur Mrs h 87 Carew
Auguste coremkr h 258 Worceste Ind Orchd
Celina wid Wilfrid bds 184 Hampden Ind Orchd
Edward carp h 22 Winthrop
Esther Mrs bds 254 Main Ind Orch
Francois Xavier emp CVMfgCo 184 Hampden Ind Orchd
Louis C emp Board of Trade rms 1 Mattoon
Narcisse driver h 292 Chestnut
Samuel emp IndianLeapHotel In Orchd h 153 Main do
Theophile carp h 292 Birnie av
Dauenheimer Freda H clk (336) 389 Mai bds 29 Dawes
Philip foreman 437 Bay h 29 Dawe
Daughters of Isabella rest rooms 179 State
Daunt Catherine Mrs bds 25 Franklin
Dauphinais Camille carp h 408 Main In Orchd
Charles mach h 169 William
Emile emp KAutCo bds 408 Mai Ind Orchd
Harry driver bds 408 Main In Orchd
Joseph emp MDFCo h 337 Birnie a
Oscar emp KAutCo bds 408 Mai Ind Orchd
Daury Joseph emp StandardOilCo bd 106 Bridge
Mary Mrs h 106 Bridge
Davee M Elizabeth bds 142 Westminste
Thomas T clk MassMutLifeInsC h 761 State
Daven John L chef Cooley'sHotel h 1 Congress
Davenport Alfred emp MBCo h 59 Main
Alice music tchr rms 618 Sumner a
Benjamin foreman 56 Harrison av 59 Park
Charles H Mrs h 35 Westminster
Dorothy bds 35 Westminster
Edwin A paying teller ThirdN Bank h 95 Lyndale
Jennie M wid William h 67 Bradfor
Lena bkkpr 216 Worthington bds 5 Ringgold
Leon G brakeman B&A h 54 Rin gold
Mary W wid Jonathan K bds 37 Central
Daverin Ella M rms 28 Mattoon
Davicino Joseph T collector 35 Wort ington h 968 do
Davidson Archer W (ArcherWDavids Co) (502) 318 Main res Lon meadow
DAVIDSON ARCHER W CO Archer Davidson prop real estate (50 318 Main—See p 240
David grocer 439 Franklin h 448
Eli apprentice bds 448 Franklin
Ellis W reporter TheRepublican r 178 Maple

Circulating Library
JOHNSON'S BOOKSTORE Bookstore Building 391 Main Stree

LEWANDOS Americas Greatest CLEANSERS DYERS
SPRINGFIELD SHOP 294 Bridge Street

Davidson
Harry D physician 26 Maple h do
Harry H clk h 8 Clifton av
Helen R prin School st school bds 25 Thompson
James K with Smith&Wesson h 40 Avon pl
Joshua J clk 439 Franklin h 448 do
Louis painter h 71 Boylston
Max tailor h 825 North
Myrtle nurse bds 137 Fort Pleasant av
Samuel painter h 250 Liberty
William P buyer A Steiger Co bds 63 Westminster
—see Davison
Davies Arthur coat towel and apron supply 472 Union h 10 Ripley pl
Francis T chiropractor (319) 21 Besse pl h 40 E Alvord av
Geraldine milliner emp 392 Main bds 75 Belmont av
Harry F clk 55 Harrison av h 62 Pearl
Henry tailor h 22 Margaret
Katherine E steno (525) 374 Main bds 22 Margaret
Margaret E Mrs prop Star Dairy Lunch 53 and 55 Harrison av h 75 Belmont av
Marion S bds 1154 Worthington
Mary Mrs bds 1154 Worthington
Rees W (Jones-DaviesCo), 220 Dwight res Agawam
Thomas E Rev rem to Connecticut
Thomas Frederick Rev Bishop Episcopal Church Western Mass Diocese office (452) 389 Main h 1154 Worthington
—see Davis
Davilli Abdon lab bds 109 Summer
Secondo lab bds 109 Summer
Tomaso emp WHDexter h 109 Summer
Davin James E clk Wyckoff&LloydCo h 84 Beaumont
Julia F Mrs h 547 Worthington
Margaret G tel opr SpfdUnion bds 547 Worthington
Mary nurse MercyHospital bds do
Mary bds 547 Worthington
Mary I clk EMDenoon&Co bds 64 Oak Grove av
Thomas emp StRy bds 300 Liberty
Davins Thomas fireman h 118 Lowell
Davis Adela L rms 31 Myrtle
Agnes M instructress AmIntCol bds 1 Amaron
Agnes M wid William S h 187 Lebanon
Andrew J chauffeur 152 Lyman rms 169 Chestnut
Anna emp 25 Thompson bds do
Anna M wid Charles D h 97 Ashley
Arthur rem to Providence R I
Arthur A emp FMWBCo h 31 Queen
Arthur M carp bds 158 Walnut
Belle E rem to Enfield
Bertha C bkkpr 16 Sanford bds 93 N Main
Bertha T tchr CHighSchool h 28 Myrtle
Bertrand C far bds 56 Waverly
Block 396-398 Bridge

Davis
Carl G office mgr Quality Saw and Tool Works 40 Napier rms 30 Catharine
Carl H h 47 Jasper
Caroline B wid Frederick h 12 Maynard
C Edwin clk HMfgCo h 37 Massachusetts av
Charles toolmkr h 364 Orange
Charles E central office foreman NETel&TelCo h 65 Massachusetts av
Charles F grocer and baker 69 Armory h 67 do
Charles H engineer B&A h 253 N Main
Charles L h 294 Orange
Charles O real estate h 965 Berkshire av Ind Orchd
Charles P treas and mgr The Educational Press Co 29 Worthington h 1105 do
Clarissa wid Horace G h 57 Allen
Clifford E clk 500 Main bds 166 King
Clinton B mgr 325 Main rms 33 Edwards
Daniel M h 600 State
David J emp USA h 18 Whittier av
Decorating Co (Walter R Davis and Harry F Esterbrook) painters and paper hangers (8) 148 Main
Delia Lord tchr bds 133 Catharine
Edgar H cashier 283 Main h 97 Spring
Edith M clk 14 Fort bds 600 State
Edna bds 129 Hickory
Edward H elect rms 46 Main
Edward T prop New England Plumbing Supply Co 398 Bridge h 31 Maple
Edwards O asst mgr CVMfgCo h 244 Oak Ind Orchd
Edwin T (ETDavis&Son) 157 Lebanon h do
Elizabeth F dressmkr bds 18 Whittier av
Ellis C com trav h 45 Greenleaf
Elmer carp h 457 Central
Elmer E bds 97 Ashley
Emily P bds 1105 Worthington
Ernest L physician 142 State bds 159 Fort Pleasant av
Estelle steno (303) 168 Bridge bds 328 Forest Park av
Ethel clk 380 Main bds 48 Jasper
DAVIS E T & SON (Edwin T and William W Davis) mason builders 157 Lebanon—See p 53
Everett L clk 485 Central h 30 Catharine
Fannie A wid Henry h 215 King
Florence H wid Sherman M bds 60 Temple
Floyd W photo engraver h 10 Eleanor rd
Frank M motorman StRy h 487 Allen
Frank P mach B&B h 75 Norwood
Fred A rms (145) 796 State
Fred B clk h 644 Union
Fred W paymaster WMfgCo res Longmeadow

EXAMINE THE HOUSE DIRECTORY
It lists every householder by street and number

S. J. CORDNER CO. PREST-O-LITE GAS TANKS
CONSTANTLY ON HAND
22 Taylor St. 640 Main St. 339 Worthington S

Davis

Fred W carp rms 8 Howard
Frederic K clk PO h 85 Bancroft
Fronia A clk FRCo bds 30 Howard
George emp HighlandWallPaperCo bds 48 Catharine
George E clk NYNH&H h 53 Tenth
George H emp USA h 605 Union
George H physician emp (519) 356 Main bds 168 N Main
George W paperhanger h 675 Sumner av
Georgianna H bds 27 Broad
Gertrude clk 380 Main rms 85 Elliot
Grace L bds 605 Union
Harold emp B&M bds 75 Norwood
Harold L emp Smith&Wesson bds 97 Ashley
Harriet wid Frank h 157 Fulton
Harry rem to N Y city
Harry A rem to W Spfd
Harry K real estate (607) 318 Main res Longmeadow
Hazel bds 187 Lebanon
Hazel W clk (306) 389 Main bds 12 Maynard
Helena N Mrs h 25 Lebanon
Henry C fireman SquadB h 498 Union
DAVIS H L mgr Library Bureau (310) 310 Main res Westfield
I Danforth with MartinTractorCo h (5) 820 State
Isaac Parsons mech h 650 Chestnut
Isabella A (Davis&Daly) (627) 31 Elm bds 18 Whittier av
J Alden city forester and florist Forest park h 36 Groveland
James emp city bds 71 Cass
James E student bds 31 Maple
James H lab bds 374 Hancock
Jeannette E dressmaker 321 Walnut bds do
Jennie E Mrs emp Loring-AxtellCo res W Spfd
Jessie F wid Frank I h 35 Cambridge
John mgr credit dept Board of Trade 18 Broadway h 40 Marshall pl
John bottler bds 135 Everett
Joseph C clk 116 Ferry res Feeding Hills
Josephine emp MHBarnett bds 80 Sharon
J Warren com trav h 24 Winthrop
Kate B Mrs housekpr Switzer av
Katherine E wid Warren N bds 18 Spruceland av
Lawrence C clk 391 Main res E Longmeadow
Leonard A carp h 427 Orange
Leroy E fireman B&M h 6 Allendale
Lester L h 115 College
Lewis F mgr Loose-Wiles Biscuit Co 162 Lyman rms 14 School
Lottie S bds 179 Bay
Louis tailor h 143 Tenth
Lucina V Mrs dressmkr bds 136 Washington rd
Mabel B nurse bds 12 Maynard
Mabel N bds 30 Concord ter
M Agnes instructor AmIntCol rms 1 Amaron
Malcolm W rem to N Y city
Marcia D Mrs h 706 Sumner av

Davis

Margaret M Mrs milliner (401) 35 Main rms 168 N Main
Maria M steno (420) 274 Main bd 203 White
Marilla M Mrs h 37 Massachusett av
Marion H steno 130 Lyman re Hazardville Ct
Martha E bds 27 Broad
Martha E wid Richard emp MBC bds 11 School
Martha L wid Alexander bds 3 Greenbrier
Martha R Mrs emp MBCo rms 1 School
Mary emp 56 Harrison av bds 4 Chapel
Mary A wid William h 18 Whittie av
Michael F train clk NYNH& freight depot h 162 Hancock
Mortimer D carp bds 158 Walnut
Myer rem to Providence R I
Nellie A sec The Imperial Toil Bazar 135 State h 31 Myrtle
Nelson H sec United Mason Health and Accident Assn (30 168 Bridge h 328 Forest Par av
Orzando rem to Manchester N H
Otis N emp 392 Main h 48 Bryar
Paul adv agt rms 19 Bradford
Philip W agt (10) 476 Main r Boston
Preston bds 1105 Worthington
Reid W chef 140 Main h 42 King
Rita rem to Lawrence
Robert plumber emp 240 Main rn 93 N Main
Robert A watchmkr emp 408 Ma h 40 Warriner av
Roy S letter carrier h 35 Cambrid
Rufus E emp NETel&TelCo bds Mattoon
Ruth M steno StandardOilCo b 35 Cambridge
Sadie bds 56 Vine
Sadie rem to Providence R I
Salim dry goods 116 Ferry h 5 North
Samuel carp h 41 Ringgold
Theodore H musician Poli'sPala Theatre h 33 Donald
Theodosia C wid Levi bds 33 Dona
Thomas H carpenter and builder Dwight h do
Tillie E bds 820 State
Victor emp HMfgCo bds 41 Orc ard
Walter R (DavisDecoratingCo) 148 Main h 10 Eleanor rd
Wilbert A clk 109 Lyman res Spfd
Wilbur R condr NYNH&H h 1 Yale
William C emp 392 Main bds Bliss
William E medical electrician (30 137½ State h 60 High
William H barrel roller USA h Marshall pl
William H emp HMfgCo h 820 Sta
William K ins agt (307) 356 Ma res Longmeadow

THE CONCEDED AUTHORITY ON ALL SPORTING EVENTS IS THE UNION

Poole Dry Goods Company *Men's Furnishings*
Successor to W. D. Kinsman Co. Main, Corner Bridge

avis
William W (ParkDevelopmentCo) 275 Main and (ETDavis&Son) 157 Lebanon h 182 do
Winthrop I insurance agt 419 Main h 65 Firglade av
& Daly (Isabella A Davis and Brida Daly) dressmakers (627) 31 Elm
—see Davies
avison Ada M clk 391 Main bds 71 Yale
Bertha tchr William st school res Thompsonville Ct
Harold J student bds 76 Buckingham
Henry B h 76 Buckingham
Henry G timekpr WMfgCo h 59 Thomas
Ida wid Solomon h 37 Congress
Lillian bkkpr bds 37 Congress
Lillian L music tchr bds 71 Yale
Maurice L driver emp 72 Ferry bds 37 Congress
Phinney L pres Nat Jewelry Co of Spfd 621 Main h 155 Belmont av
Ralph H pres Newell Putnam Mfg Co Superior pl res Ballston Spa N Y
Raymond R railway mail clk rms 31 John
William L com trav h 71 Yale
—see Davidson
avitt Donald J prop The Davitt Iron Works and Foundry 191 Liberty h 410 do
Hugh h 67 Pine
AVITT IRON FOUNDRY THE D J Davitt prop 191-211 Liberty—See p 177
AVITT IRON WORKS THE D J Davitt prop structural iron works boiler makers and fire escape mfrs 191-211 Liberty—See p 177
John J expressman 588 Liberty h do
avrin Ella M clk 357 Main rms 28 Mattoon
awe Charles elect h 148 Eastern av
William emp StRy powerhouse h 10 Benton
awes Charles W polisher h 8 Auburn
Edmond B insp 35 State res Longmeadow
Eugenia C h 13 Osgood
Frank L driver h 5 Bond
Fred bds 5 Bond
L Edwin emp KAutCo bds 348 Hancock
Lillian E laundress bds 5 Bond
Marion E bds 348 Hancock
Ralph N clk 488 Main rms 4 Howard pl
Rosalia C millinery (225) 374 Main h 13 Osgood
Sallie F rem to Quincy
William L potato chips 84 Sargeant h do
awidowicz Joseph emp FRCo h 286 Sharon
awing Morris ladies' tailor 107 Main h 64 Essex
awson Allen farmhand bds Allen bey Sumner av

Dawson
Edward F fireman Hook and Ladder No 8 bds 42 Andrew
Frank photographer rms 73 Vernon
George E janitor 371 Central h do
George E tchr h 214 Belmont av
John F gardener h 42 Andrew
Mabelle F wid John A h 144 Washington rd
Mary E milliner bds 42 Andrew
William emp UBCo rms 590 Main
Day Adeline H wid William bds 35 Morgan
Albert T emp MEnvCoDiv h 745 Worthington
Augusta A wid Edward L rms 87 Elliot
B Celeste bkkpr 14 Fort res Northampton
Charles F condr B&M bds 101Spring
Charles G clk FMWBCo h 73 Massasoit
Clarence E h 254 N Main
Clarence L clk B&M h 13 Osgood
Cordelia P Mrs bds 128 Union
Edward H dept mgr M Env Co Div res Agawam
Elizabeth A artist bds 65 Ingersoll Grove
Ellen wid James h 76 Dwight
Ernest shipper 32 Hampden rms 174 Maple
Francis A asst mgr stationery dept MEnvCoDiv h 117 Firglade av
Frank S carpet layer 439 Main h 155 Belmont av
Frederic W teller CityCollector's office h 68 Palmer av
Gertrude M emp 381 State rms do
Gladys bds 285 Central
Harold emp HarleyCo bds 684 St James av
Harry M painter h 115 Eastern av
Henry A transferman AmExCo h 426 Union
H Herbert mach h 46 Main
Jennie M wid Joel F h 38 Patton
Jennie R bkkpr h 2 Salem
John h 151 Walnut
John emp NETel&TelCo rms 33 Kenwood ter
Joseph bds 54 Dawes
Leander H rms (417) 168 Bridge
Marian E emp city library res E Longmeadow
Mary A bds 76 Dwight
Mary H asst bkkpr UELCo rms 2 Salem
Mary L wid Alfred D h 65 Ingersoll Grove
Maude milliner emp 345 Main bds 800 Worthington
DAY N E mgr Anchor Post Iron Works 902 Main Hartford Ct—See p 273
Nellie S Mrs artistic novelties (312) 168 Bridge h 26 Florentine Gardens
Nursery (IndustrialHouse) 103 William branch 23 Pendleton av
Robert F clk USEnvCo and (UniversalSalesCo) 78 Park h 156 Harvard
Robert L condr StRy bds 31 Trafton rd

EXPERIENCED and RELIABLE Men for Packing HOUSEHOLD EFFECTS : : : : Office, 315 BRIDGE STREET
CENTRAL Storage Warehouse

Know the address but not the name?
The NEW House Directory will give it to you.

Day
Robert W pres U E L Co 73 State and vice pres Spfd Nat Bank h 265 State
Samuel mach h 51 Marble
Wallace C rodman (328) Administration bdg rms 898 North
William E gardener h 351 Oakland
William O treas U S Env Co h 5 Madison av
Winsor B clk SpfdNatBank h 105 Mill
& Johnson's Block 2 to 10 Main —see O'Day
Dayo Frank engineer h 28 Main
Dayton Chester J clk 30 Lyman h 71 Oak Grove av
Frederick A student bds 86 Florida
Laura C bds 86 Florida
Laura H wid Frederick A h 86 Florida
Daytona The apartment house 180 Union
Daze Wilfred J asst foreman S-DCo h 141 Cambridge
Dazelle Delor J teamster h 501 Worthington
Deackon Joseph lab h 58 Eastern av
Peter mach h 58 Eastern av
DEACON BROS (William H Deacon) Albert F Williams mgr monuments 495 State—See p 190
William H (DeaconBros) 495 State res Quincy
Deady—see Dady
Deamantopoulos Peter confectionery 712 Main h 14 Lombard
DEAN A LINCOLN general contractor and builder 46 Alderman h do —See p 51
Annie wid Michael h 65 Tenth
Arthur L clk Loring-AxtellCo bds 46 Alderman
Aubrey G chemist bds 12 Alderman
Charles E mgr Wright Shoe Co 533 Main rms 11 School
Charles R chauffeur bds 12 Alderman
Cornelia A h 171 Bowles
Edgar F janitor h 147 Cedar
Edgar F Mrs dressmaker 147 Cedar h do
Elizabeth emp 392 Main bds 38 Greenacre sq
Florence A Mrs h (6) 317 N Main
Frank fireman SGLCo bds 32 Cypress
Frank emp KAutCo h (1) 227 King
Frank G com trav h 1089 Worthington
Frederick A music teacher and dealer musical instruments (2) 115 State res inq do
Gerald A drug clk bds 12 Alderman
John press feeder bds 77 Grover
John clk bds 38 Greenacre sq
Joseph art dyer and cleaner 406 Dickinson h 12 Alderman
Lawrence rubberwkr bds 32 Cypress
Louis E elect h 36 Greenacre sq
Margaret emp 392 Main bds 38 Greenacre sq
Mary A emp 392 Main bds 38 Greenacre sq
Michael pressman bds 77 Grover

Dean
Michael L ins agt h 12 Clantoy
Patrick J ins agt h 38 Greenacre sq
Patrick W emp BMCo bds 65 Tenth
Robert S rem to Providence R I
Rose E steno bds 38 Greenacre sq
Thomas P toilet preparations (405) 318 Main h 75 Avon pl
Willis A photographer (204) 29 Worthington h 72 Beaumont
Deane Ella L Mrs bds 47 Ranney
Elmer L foreman KAutCo h Acorn c Sycamore
George A chief clk AmExCo h 106 Washington rd
Harold A mach h 37 Shillingford
Hugh G gen sales agt HCWheelCo h 573 State
Isabel W h 328 Union
Oscar B clk 38 Dwight h 40 Spring
Oscar B jr pawn broker 38 and 40 Dwight h 170 Washington blvd
Ruby E dressmaker 126 Malden bds do
Wallace H physician (38) 137½ State h 265 Union
William B pawn broker 244 Worthington bds 61 Walnut
de Angelis S Augustine tchr Tech High school bds 111 Bowles
De Angelo Giuseppe emp UBCo h 74 Norwood
Paolo emp UBCo h 38 Lombard
Deans John mach bds 172 Hampshire Ind Orchd
Dearborn A Jennie h 125 Catharine
Alfred A far bds Gresham
Alice J Mrs bds 25 Sherman
Bernice W tchr HSCommerce bds 107 Cedar
Daniel R h Gresham
Frederick B ticket agt B&A depot h 122 Firglade av
Harold W druggist 1081 State h 63 Westford circle
John A h 61 Westford circle
John R insp USA h 107 Cedar
John W draftsman rms Lenox Hotel
Josiah lawyer (518) 31 Elm h 79 Massachusetts av
Walter emp S-DCo rms 467 Page blvd
Dearden Clarence E sheet metal wkr emp 23 Bond bds 369 Wilbraham rd
Frances clk SpfdNatBank res W Spfd
Frank H engineer h 129 Suffolk
John emp WmCarterCo h 722 Main
John B lab bds 213 Summer
John C foreman USEnvCo h 369 Wilbraham rd
Martin hostler h 213 Summer
Martin jr emp city bds 213 Summer
Mary T bds 213 Summer
Sadie E cashier 392 Main bds 369 Wilbraham rd
Dearing Pauline H h 494 Belmont av
Dearnley Arthur F bds 20 Fremont
Isabelle J wid Job h 20 Fremont
Dearstyne Marguerite bkkpr 75 Temple bds 30 Myrtle ter
Nellie clk MassMutLifeInsCo bds 30 Myrtle ter

Bibles Catholic Goods
JOHNSON'S BOOKSTORE Bookstore Building 391 Main Street

LEWANDOS 294 BRIDGE STREET TURNS OUT ONLY THE FINEST LAUNDRY WORK

earth

Dearth Chester A foreman 850 State h 27 Andrew
eary Nelson teamster h 71 Fremont
easy Margaret C buyer 340 Main bds 125 Cambridge
ebacher Elizabeth bds 60 Medford
eBarthe Carrie Mrs bds 57 Commonwealth av
De Bell James emp KAutCo h 84 Marion
De Bella Joseph clk h 154 Quincy
eBerry William N Rev pastor St John's Cong Church h 643 Union
eblois Leo carp rms 12 Morris
Napoleon carp bds 291 Carew
De Bluais Nazaire fireman bds 675 Main
eBonda Carlo lab h 344 Water
Nicola lab h 346 Water
eBondi Giuseppe h 13 Norwood
eBos Exelis wid Andrew manicure 171 Chestnut h do
ebour Frederick D driver 21 Clinton h 11 Sherrington ct
Henry mech bds 89 Bridge
Leon F driver h 340 Liberty
ebrzynski Frank lab h 79 Franklin
De Carlo Angelo barber emp 559 Main h 61 Fremont
Enrico emp Smith&Wesson h 26 Manhattan
e Caro Francesco lab h 111 Howard
John emp 357 Main bds 31 Morgan
Vincenzo mason tender h Lawndale
ecatur Burt W blacksmith 33 Essex bds 37 Vinton
John H blacksmith emp 33 Essex h Round Hill
ecimuro Sabie chef 392 Main bds 38 Park
ecker Carl H carp h (3) 152 B N Main
C Lucy steno (6) 423 Main bds 41 Spring
ECKER EDWARD S lumber dealer 261 Dwight h 48 Harvard—See p 163
Edward S jr bds 48 Harvard
Frederick rem to Great Barrington
Grace steno bds 41 Spring
Howard C chauffeur bds 67 Acushnet av
Jessica M nurse h 214 High
Wallace B elect UELCo h 4 Belgrade pl
e Conagne Alfred J salesman (409) 293 Bridge h 1086 State
Josephine Mrs bds 1086 State
ecorie Alderic emp WMfgCo bds 61 Wilcox
Desire emp city h 61 Wilcox
Emma emp UBCo bds 61 Wilcox
Eva bds 61 Wilcox
John carp h 66 Bridge
e Cormier Frank E foreman HMfgCo h 69 College
e Coster James C salesman h 164 St James av
e Coteau Valerie wid Moses bds 129 Franklin
eeble Ida M demonstrator bds 22 Greenwich
eeley Bridget C Mrs bds 40 Webster
Michael lab bds 288 Ferry
eely Catherine Mrs h 89 Oak
Edward M baggageman Union depot bds 45 Tenth

Deely

Elizabeth T bds 45 Tenth
John J (Jefferson&Deely) 214 Worthington h 51 Acushnet av
Kathryn M bkkpr 332 Dwight bds 89 Oak
Lillian T clk 406 Main bds 89 Oak
Margaret wid Michael h 45 Tenth
Nora T Mrs emp 392 Main h 49 Orchard
Thomas E clk 132 State h 94 Pendleton av
William E coachman 59 Maple h 71 Park
Deems Oren M physician (215) 317 Main h 229 Long Hill
Deenihan Arthur teamster h 103 Fulton
Flora M bds 103 Fulton
Mary A wid Thomas T h 103 Fulton
Deering Marie L nurse bds 18 Forest Park av
De Felippi Dina bds 29 Fairbanks pl
Paolo h r 468 Worthington
Pietro lab h r 468 Worthington
Deffner Charles emp HMfgCo rms 27 Bliss
DEFFNER GEORGE J automobile and carriage painter 209 Dwight bds 623 Main—See p 23
DeFOREST ADVERTISING AGENCY (Charles H De Forest and Warren S Chapin) 77 Worthington—See p 10
Charles E com trav h 9 Temple
Charles H (DeForestAdvertising Agency) 77 Worthington h 37 Leyfred ter
George L h 19 Girard av
William E chauffeur h 304 Central
deForest Mabel G rem to S Orange N J
De Forge Ida emp 345 Dwight res Ludlow
Deforge Amedee emp S-DCo h 53 Central
Delima emp WmCarterCo bds 53 Central
Ferdinand blksmith h 275 Main Ind Orchd
Rose emp WmCarterCo bds 53 Central
DeFornesi Girardo lab h 22 Fremont
DeFrate Channing drug clk 463 Main h 28 Morris
Coville livery stable r 30 Harrison av h 82 do
DeGast Leonard W rem to Washington D C
Degge Fannie housekpr 501 Belmont av
Degiani Luigi emp 253 Bridge bds 70 Bliss
Degnan Charles W foreman NYNH&H round house rms 43 Franklin
James F patrolman h 202 Westford av
DeGolyer Sidney B bds 351 Union
Degon Frank painter rms 53 Vernon
De Graham Frederick F emp SProvCo h 397 Birnie av
De Grandpre Henry clk 1083 State h 82 Benton
De Gray Edmond emp HFCCo h 170 Center Ind Orchd
Selina wid Joseph h 225 Ferry
de Gregorio Joseph rem to N Y city

MULTIGRAPHING Promptly and Properly Executed. The Price & Lee Co. 279 Dwight Street

S. J. CORDNER CO. COLUMBIA IGNITER BATTERIES ALWAYS ON HAND 22 Taylor St. 640 Main St. 339 Worthington St.

De Groff Ada M Mrs emp 345 Main h 38 Stockbridge
DeGuise Edward emp FMWBCo h 18 Alert
Dehan John H driver 375 Main h 119 Essex
Dehey Mary C seamstress emp 289 Bridge bds 263 Union
De Hinesona Carlos H cook h 75 Eastern av
Dehner Adolphus bartdr 329 Worthington h 584 do
  John B emp SBrewCo h 44 Wight pl
Deitrich—see Dietrich
Deitz Abe bds 776 Belmont av
  Abraham driver 284 Chestnut h 248 Sharon
  Daisy bds 776 Belmont av
  Diana bds 776 Belmont av
  Elmira wid John F bds 45 Greenleaf
  Louis lab h 368 Chestnut
  Rebecca wid David h 776 Belmont av
  William B cashier 164 Dwight h 24 Burlington
  —see Dietz
Dejon William P finisher Mason Studio rms 68 Pearl
De Jongh Conrad mach h 369 Bay
Dekkers John P foreman SProvCo res Chicopee
Delabarre Madeline tutor rms 14 School
Delahanty—see Delehanty
DeLand Edward M engineer B&M h 76 Pomona
  Eliza A wid William W bds 76 Pomona
  George A real estate h 214 High
  George A Mrs milliner (501) 356 Main h 214 High
  William J emp 850 State h 142 Bowles
Deland David H h 28 Eddywood av
  Marguerite steno 438 Main bds 28 Eddywood av
Delaney Anna wid Patrick J h 49 Mapledell
  Bernard J pres and treas Bernard J Delaney Co 599 Main h 40 Locust
DELANEY BERNARD J CO wholesale and retail liquor dealers 599 and 603 Main—See p 151
  Francis T clk (525) 374 Main res W Spfd
  James E clk h 100 Massachusetts av
  Julia T emp RHSmithMfgCo bds 36 Mattoon
  Louise E wid George milliner emp 399 Main bds 45 Gardner
  Mary J dressmaker 36 Mattoon h do
  Meta wid John J h 83 Bradford
  Michael J waiter h 9 Sherrington ct
  Sarah A Mrs (Missett&Delaney) 580 Chestnut and 128 Eastern av h do
De Lano Jerome W auto trimmer h 11 Eagle
Delaporte Alphonso emp Smith&Wesson h 45 Foster
De Larm Anna E emp MBCo bds 22 Morris
Delarme Joseph J emp HC&PCo h 65 Newland
Delaro Giuseppe lab h 41 Fulton
Delaronde Paul rem to Holyoke
Delasko Bertha L bds 16 Morgan
  Louisa Mrs cigarmkr emp 32 Hampden h 16 Morgan
  Rudolph emp B&A bds 16 Morgan
Delattre Louis chef rms 51 State
DeLaVergne Catherine A wid Byron bds 350 St James av
  Myrtle clk 160 Main bds 30 Howard
Delebarre Louis carp h 76 Manhattan
Delehanty Daniel P rem to Turners Falls
  James W druggist 492 Mill h 76 Grand
  William J (PFSheaCo) 420 Main res Worcester
Deleno John porter bds 344 Water
DeLeo Giuseppe bootblack h 41 Fulton
Delevo Andrea lab h 130 Bond
  Dominic lab bds 130 Bond
  Samuel lab bds 130 Bond
Delhagen Blanche Mrs waitress rms 27 Bliss
deLisle Edward M clk 482 Main res W Spfd
Delisle Amy Mrs rms (131) 786 State
  Effie clk bds 17 Van Ness av
  Henry J carp h 17 Van Ness av
  Richard I window trimmer emp 311 Main res Longmeadow
Delite Remi J mason h 30 Water Ind Orchd
Delizia Francesco watchmkr and repairing 365 Worthington bds 53 Charles
  Henry P stone cutter h 53 Charles
  Michael stone cutter bds 53 Charles
Dell Peter emp SBrewCo h 878 Carew
  William com trav bds 878 Carew
Della Giustina Antonio engineer h 385 Water
  Giustina Bartola emp SGLCo h 21 Whitney pl
  Matera Pietro lab bds 468 Worthington
Dellacha Giovanni lab bds 240 Water
Delmar The apartment house 50-52 Walnut and 440 Union
Del Negro Carmine rem to W Spfd
  Felice lab h 8 Union
  Michele rem to Italy
  Vincenza wid Angelo rem to Westfield
De Lon Eva H Mrs clairvoyant 271 Belmont av h do
Del Pozzo Frank tailor 230 Water h do
  Nicola barber 88 Water h 38 Wight pl
Deltz Henrietta C wid Fred E emp MH Barnett h 81 Adams
De Luca Angelo barber 14 Walnut h 100 Pendleton av
  Joseph buttonmkr h 106 Bond
  Louis bds 77 Hayden
  Rosario bds 127 Wilcox
Deluck Elizabeth Mrs h 102 William
Deluco William h 25 White
Delude Albert L rem to Worcester
De Lullo Michelangelo A emp AB Wallace h 61 Fremont
De Lute Carl emp 24 Stockbridge rms do
Del Vecchio Serafino clk bds 688½ Main
De Maio Gioyanni porter h 79 Elmwood
  Giuseppe lab h 7 Union

No better market reports can be found than those which are published in the EVENING UNION

Poole Dry Goods Company *Cloaks and Suits*
Successor to W. D. Kinsman Co. Main, Corner Bridge

De Mar Adolphus L emp DaleBros h 93 High
Fred emp MEnvCoDiv rms 57 Harrison av
De Marco Bernardo lab h 36 Bliss
Lorenzo lab h r 5 Union
Luigi mosaicwkr h 44 Wight pl
Thomas A physician 647½ Main h 67 Fort Pleasant av
Demarest Heater Co The heater mfrs 41 Taylor
John pres Demarest Heater Co 41 Taylor h 35 Vassar
De Maria Biagio gardener h 121½ Howard
Demaro Joseph h 77 Hayden
De Mars Ameline rms 38 Main
James L emp NYNH&H rms 78 Vernon
William W h 19 Bliss
Demars Eva L emp WmCarterCo bds 39 Wendell av
Lewis A weaver bds 39 Wendell av
De Martin Irene Mrs tel opr NETel&TelCo h 336 Central
James W elect NETel&TelCo bds 336 Central
De Matteis John S rem to N Y city
Dembak Stanley lab rms 23 Essex
Demby Mary wid Richard h 25 Chapel
Demer Joseph rem to W Spfd
Demers Aimee emp CVMfgCo h 3 Hampden Ind Orchd
Albina emp UBCo bds 54 Wilcox
Aleric emp HFCCo bds 3 Hampden Ind Orchd
Alphonse M bartdr IndianLeap Hotel h 1086 State
David emp 814 State h 455 Walnut
Frank painter h (3) 714 Main
Frank H emp KAutCo h 85 College
Joseph Alfred h 54 Wilcox
Louis J cutter (404) 389 Main rms 30 Adams
Mabel clk 392 Main rms 46 do
Mabelle A clk bds 21½ Bancroft
Marie bds 54 Wilcox
May A seamstress 345 Main rms 46 do
Philip carp h 556 Main
Demetropoulos Anna emp 232 Main bds 17 Congress
James mgr 232 Main h 17 Congress
John (JohnRegopoulos&Co) 132 Main h 17 Congress
Thomas clk 362 Main bds 233 Chestnut
Demikis George emp 10 Cypress rms do
Demillia Nicholas butcher bds 38 Douglas
Deming Frank clk HotelGilmore rms 40 Pynchon
Fred W supt NatNeedleCo h 68 Kimberly av
George W dentist (36) 423 Main res inq do
Hervey J h 43 Stebbins
Matthew stableman rms 74 Vernon
Vernah S chauffeur rms 117 Main
Demitroff Mary emp 774 Main rms 23 Pecousic av
Theodore confectionery 774 Main rms do
Demoi John carp rms 78 Willow

John emp 45 Market h 79 Elmwood
Demokles Jan lab h 62 Congress
Demond Edna E Mrs h 17 Plymouth
F Elmer chauffeur bds 17 Plymouth
Frank J lawyer (301) 317 Main res Longmeadow
Herbert E clk MassMutLifeInsCo res Mittineague
Jessie A dressmkr bds 14 Pendleton av
Marion J clk HC&PCo bds 17 Plymouth
Mary E wid Edwin h 14 Pendleton av
Minerva E clk UnionTrustCo bds 17 Plymouth
De Montigny Hector real estate 519 Berkshire av bds do
Joseph H painter h 17 Patton
Josephine steno FRCo bds 519 Berkshire av
Maria wid Napoleon h 519 Berkshire av
Pierre rem to Canada
Demopoulos Panagiotes lab bds 68 Congress
Demos James cook rms 32 Holyoke
Nicolas bootblack emp 210 Worthington bds 55 Harrison av
Dempsey George P emp Smith&Wesson bds 27 Winchester
George W bds 48 Windsor
Harry B rem to N Y city
Julia h 481 Worthington
Mary Mrs bds 48 Windsor
Denault Beatrice C steno (525) 374 Main res Mittineague
Edward C emp USA h 11 Warren av
Henry carp h 14 Howard
Oliver carp bds 23 Indian Leap Ind Orchd
William E engineer h 16 Carew pl
Deneault George H opr 247 N Main res Westfield
Deneen—see Dineen
Denesha Fred mason h 93 Hancock
Harry G molder bds 93 Hancock
Moses D lather h 128 Washburn
Denham James R 2d clk 157 State rms 46 Temple
Denio Fannie G bds 279 Pine
LaFayette treas S Webbing Co h 279 Pine
Denis Alfred emp HFCCo bds 387 Main Ind Orchd
Damase carp h 213 Center Ind Orchd
Elmer carp h 220 Main Ind Orchd
George emp LMfgA h 285 Worcester Ind Orchd
Julien emp HFCCo bds 338 Main Ind Orchd
Lawrence emp HMfgCo bds 338 Main Ind Orchd
Simon watchman h 387 Main Ind Orchd
—see Dennis
Denison Ellen L wid Samuel M h 65 Wason av
John A mayor of Springfield (225) Adminstration bdg and lawyer (705) 500 Main h 45 Avon pl
Julia laundress rms 646 Main
Lucy A wid Charles H bds 531 State

Our NEW WAREHOUSE is ideal for storing HOUSEHOLD GOODS. Modern, Fireproof, and Clean. ... ... Office, 315 BRIDGE STREET.
CENTRAL Storage Warehouse

MULTIGRAPHING Promptly and Properly Executed. The Price & Lee Co. 279 Dwight Street

Margaret laundress bds 646 Main
Denman Edson H student YMCA College bds 512 Chestnut
Mark A Rev rem to Longmeadow
Thomas A overseer BSThreadWks h 9 Kensington av
Walter M consulting engineer and treas Lambie-DenmanCo (316) 293 Bridge h 226 Fort Pleasant av
Dennen Flora B bds 179 Long Hill
Julia A wid William C h 179 Long Hill
Dennett Harry A fireman B&A h 413 Franklin
Richard B emp HMfgCo bds 86 Oak
Will A Mrs h 86 Oak
Denney Joseph boilermaker bds r 148 Sharon
Michael lab bds r 148 Sharon
Denning Frank clk bds ft Elm
Joseph J insp SGLCo res W Spfd
Dennis Blanche waitress rms 133 William
Charles E emp 265 State rms do
Charles S emp KAutCo h 35 Collins
Fred J chauffeur UELCo h 19 Woodworth av
George emp NYNH&H freight depot bds 30 Lorraine
Josie G wid Thomas G bds 8 Riverview ter
Susanna B Mrs bds 229 Orange
—see Denis
Dennison—see Denison
Denno Lorenzo carp h 186 William
Peter engineer 16 Sanford res W Spfd
Dennon Robert M insp USA h 979 Worthington
Deno Eva bds 340 Hancock
Frank emp S-DCo h 340 Hancock
Mary M wid Archie h Sixteen Acre rd
William H driver h Cass n Carew
Denonville Alpherie cabinetmkr h 70 Byers
Denoon Edward M (EMDenoon&Co) (203) 168 Bridge h 64 Oak Grove av
E M & Co (EdwardMDenoon) contractors for earthwork paving and pavers (203) 168 Bridge
George jr broker h 336 Central
George E h 18 Berkeley
Josephine bds 18 Berkeley
Densmore Frank B US deputy collector P O bds bdg 67 Cambridge
—see Dinsmore
Denton Daniel D emp USA h 195½ Walnut
De Nucci Biagio bds 14 Union
Nicola A emp PABreglio&Co h 37 Wilcox
Vincenzo lab h 14 Union
Denver Adeline Mrs baker 509 Sumner av h 88 Commonwealth av
Charles H contract agt NETel&Tel Co res Feeding Hills
Edna K clk SpfdNatBank bds 127 Spring
Elizabeth J wid John J bds 44 Byers
Henry contract agt NETel&TelCo h 127 Spring
Henry G elect h 158 Walnut
Paul H clk KAutCo h 85 Bowles

William J baker h 88 Commonwealth av
Denyour—see Deuyour
DeParis Benjamin emp MHBarnett res W Spfd
Depew Chauncey M emp AmBrushMfg Co h 42 Kimberly av
dePodesta William A emp SP&BCo rms 19 E Court
DePola Benjamin rem to Northampton
Depray Arthur O bartdr 15 Market h 746 Carew
Corinne P Mrs seamstress 402 Main rms 96 Dwight
Deragon Alfred emp MEnvCoDiv rms 54 Wilcox
William rem to Westfield
Deraleau Charles J emp GoldbergCorset Co h 9 Walter
Yvonne clk 392 Main res W Spfd
Derby Anna M Mrs housemother 182 Central h do
Clarence A binder SP&BCo bds 30 Myrtle ter
Ellen wid Pardon H h 65 School
Frances B wid William P h 90 Buckingham
James C emp MBCo bds 30 Oxford
Winfred P bar cashier HotelKimball bds 90 Buckingham
Derbyshire Mildred bds 73 Seventh
William emp B&M shops h 73 Seventh
Dercolo Carmelo baker h 86 Margaret
Dermody Maybelle R wid P Ambrose milliner (502) 355 Main h 3 Salem
Dern Louis salesman 130 Lyman h 126 Malden
Deroche—see Desroches
deRochemont Emilie tchr CHighSchool bds 165 Westminster
Deroin Alonzo D (TheDeroinCo) 701 Main res Chicopee
Co The (AlonzoDDeroin) auto tire repairing and auto supplies 701 Main
Derome Romeo Noel clk 147 Chestnut res Fairview
DeRose Albert E waiter TheHighland h 40 Warriner av
Clifford clk bds 47 Richelieu ct
Clifford emp 193 Lyman bds 11 Richelieu ct
George clk 824 Main bds 47 Richelieu ct
George A painter 47 Richelieu ct h do
Giovanni lab h 53 Fremont
Joseph waiter h 647½ Main
Louis electrotyper PPubCo bds 53 Fremont
Mary wid Joseph rms 11 Richelieu ct
Salvatore emp KibbeBrosCo h 23 Union
Derosi Pietro lab h 107 Summer
DeRosier Alphonse rem to Canada
Horace bds 54 Wilcox
Mary B milliner bds 54 Wilcox
Napoleon chauffeur h 84 Spring
Victor F chauffeur h 72 Union
Derrick Charles V bkkpr h 59 Sorrento
Dwight W h 7 Hawley
Edward emp HFCCo h 170 Worcester Ind Orchd

Jewelry China Cut Glass
JOHNSON'S BOOKSTORE Bookstore Building 391 Main Street

LEWANDOS YOU CAN RELY ON CLEANSERS DYERS Springfield Shop 294 BRIDGE STREET

De Rush W Davis salesman 21 Elm h 92 Grenada ter
Derusha Charles emp HampdenKnitting Co h 54 Elmwood
Elbridge J h 12 Dymond
Desabrais Mathias lab bds 200 Worcester Ind Orchd
DeSalvo Charles emp CourtSquareHotel h 58 Winthrop
DeSanti Gasperi emp UBCo h 14 Banks pl
Desaulniers Clara S milliner emp 345 Main bds 236 State
Desautels Antoinette clk 369 Main res Chicopee
Arthur mach h 28 Lowell
Arthur emp HFCCo bds 40 Water Ind Orchd
Beatrice clk 357 Main bds 532 Liberty
Charles H emp JSA&TCo h 518 Liberty
Ernest carp h 40 Water Ind Orchd
Francois X rem to Canada
Osias wid Alfred bds 54 Wilcox
Victor carp h 128 Hickory
Des CHAMPS ARTHUR N mgr Aetna Life Ins Co (life dept) (523) 374 Main h 499 N Main—See h 127
Deschamps Louis H window dresser 391 Main bds 148 Catharine
Olympe wid Eli J emp 345 Main h 148 Catharine
Descheneaux Emily M opr NETel&Tel Co bds 47 State
Deschenes Arthur emp IOCo h 61½ Quebec Ind Orchd
John emp FMWBCo bds 64 Quebec Ind Orchd
Joseph lab h Healey av Ind Orchd
Thomas emp FCo h 282 Worcester Ind Orchd
Descoteaux Celina D asst teller Chicopee Station SGLCo bds 404 Union
Lydora emp FCo bds 118 Main Ind Orchd
Olga clk FCo bds 118 Main Ind Orchd
Onesime (Descoteaux&Laforce) 513 Plainfield h 72 Abbe av
& Laforce (Onesime Descoteaux and Robert E Laforce) grocers and meat market 513 Plainfield
Desellier Arthur clk 772 Main bds 47 Richelieu ct
Joseph A driver h 47 Richelieu ct
Deshon Matilda actress h 25 Mattoon
Desilets Adolph baker emp 254 Tyler h 135 Albemarle av
J Arthur tailor 776 Main h do
Urbina dressmaker 135 Albemarle av bds do
William carp bds 135 Albemarle av
Desimone Secreda wid Vincenzo h 103 Union
Stefano lab bds 210 William
Desjardins Arthur S lineman StRy h 15 Carew pl
Medrick J emp StRy h 585 Chestnut
Rodolphe F barber 6 Main bds 15 Carew pl
Desjarlais Emile laundryman h 364 Chestnut
Florian L laundryman bds 364 Chestnut

Deslauriers Adelard rem to Canada
Anthony carp h 22 Benton pl
Edith M steno bds 787 Worthington
Telesphore rem to S Lancaster
Wilfred emp HMfgCo bds 22 Benton pl
Wilfred polisher h 106 Suffolk
Wilfred A barber emp HotelKimball h 787 Worthington
Desmarais Azilda Mrs h 560 Carew
Henry contractor h 40 Warriner av
Henry V carp bds (8) 522 Worthington
Joseph sub letter carrier bds 560 Carew
Lena emp NUCo bds 560 Carew
Omer emp NNeedleCo h 334 Main Ind Orchd
Desmond Agnes M steno G&BMfgCo bds 43 Sargeant
Cornelius fireman h 49 Orchard
Dennis J shoemaker 608 Liberty h 54 Cleveland
Jeremiah brakeman h 54 Cleveland
Jeremiah janitor h 383 Armory
Margaret wid Henry h 43 Sargeant
Maria wid Jeremiah J h 57 Grover
Publishing Co (411) 356 Main
Desnoyers Inez goldcutter bds 17 Manhattan
Lewis G railway mail clk h 17 Manhattan
Zephirine D clk 384 Main res Westfield
Deso Bert L clk 513 Sumner av bds 15 Wilcox
Desotelle Edward lab h 149 Quincy
George mach h 18 Washburn
Napoleon needlemkr h 28 Lowell
De Soto Lodge I O O F 44 Hillman
Desroches Desire J mason h 23 Langdon
Frederick welder rms (2) 38½ Harrison av
George clk 192 Main Ind Orchd res Ludlow
Philias h 18 Water Ind Orchd
Desrosiers Agnes Mrs rem to Bristol Ct
Charles emp MBCo bds 27 Margaret
Edward A tel opr h 18 Grace
Joseph A emp KAutCo h 365 Bay
Napoleon emp HFCCo h 279 Worcester Ind Orchd
Rene emp NNeedleCo rms 31 Carew
Dessureault Marie A emp 345 Main bds 11 Richelieu ct
de St Guay Francis M dentist (326) 374 Main h 52 Warner
Detchon Adelaide bds 181 Sumner av
Detective Bureau Police Building 80 Court
Deuel Frederick C h 41 Garfield
William elect h 33 Arch
Deutsch Charles A driver h 230 Eastern av
Deutschman Max h 372 Franklin
Deuyour Frank C carp h 26 Phoenix
Robert B h 18 Belmont pl
De Vall Edith M wid Elmer E h 35 Oak
Gertrude clk 331 Main bds 288 Walnut
Harry R emp StRy bds 35 Oak
Scott musician bds 35 Oak

Know the address but not the name?
The NEW House Directory will give it to you.

S. J. CORDNER CO. OILS, GASOLINE AND GREASE
22 TAYLOR ST. 425 ST. JAMES AV. 640 MAIN ST. 339 WORTHINGTON ST.

Devall Floyd E emp Smith&Wesson bds 72 Hyde av
Devaney James ironwkr h 22 Everett
Lillian nurse MercyHospital bds do
Patrick emp FMWBCo bds 22 Everett
de Varennes Frank H bds 50 Montrose
John h 50 Montrose
Mabel L bds 50 Montrose
De Varney George lab h 16 Pendleton av
Henry mech h 15 Smith's ct
Ida M nurse bds 15 Smith's ct
Wilfred barber bds 15 Smith's ct
William bds 15 Smith's ct
Devarney Martha E Mrs bds 57 Carew
Deveau James S lineman NETel&TelCo h 10 Massasoit
Devendorf Fern E tchr bds 58 Spring
Devens John P emp BMCo h 1144 North
Joseph L fireman bds 1144 North
Mary E wid William h 43 Webster
William jr driver bds 43 Webster
Dever Edward lab h Wilbraham rd n Tinkham rd
Edward jr polisher bds Wilbraham rd n Tinkham rd
James teamster Smith&Wesson bds Wilbraham rd n Tinkham rd
Devieto Gaetano shoemkr h 1101 North
Devillicy Alice J wid George M bds 419 Franklin
Therese clk 392 Main bds 419 Franklin
Devine Alice M emp MEnvCoDiv bds 104 Plainfield
Bridget A (Devine&Sullivan) 188 Eastern av rms do
Frank B emp 457 Worthington h 22 Winthrop
Frederick A head clk StandardOil Co bds 47 Riverview
Hannah emp WmCarterCo bds 21 Vinton
James lab h 224 Parker Ind Orchd
James J buyer 412 Main h 48 Wilmot
John 2d emp 112 Gardner h Pecousic av n York
John H polisher h 117 Bloomfield
John J condr StRy bds 47 Riverview
John M steamfitter h 79 Walnut
Katherine emp WmCarterCo bds 21 Vinton
Lillian M bds 47 Riverview
Margaret dressmaker 401 Chestnut h do
Martha R tchr Chestnut st school res Suffield Ct
Mary bds 47 Riverview
Nellie wid John R h 70 Park
Patrick J h 47 Riverview
Raymond emp WMfgCo bds 70 Park
Sybil A wid Thomas h 177 Carew
DEVINE THOMAS M (RichardA Turner&Co) 44 Taylor h 26 Edgemont—See p 90
Thomas S engineer rms 33 Plymouth
Timothy hostler 195 Armory h 196 Spring
Timothy H bartdr h 48 Rutledge av

Viola U steno B&A bds 47 Riverview
William E bds 47 Riverview
& Sullivan (B A Devine B M Sullivan) dry goods and variety store 188 Eastern av
Devino Edward L emp HMfgCo h 129 Sherman
Devlin May Mrs emp IOCo bds 139 Hampden Ind Orchd
Devoe Emma H wid Arnot K h 64 Buckingham
Devol George L janitor 327 Main h 142 Union
Dewar Ethel tel opr bds 52 Seventh
Dewey Addie S wid Sherman B bds 139 Dickinson
Arthur emp SpfdHomestead bds 72 Vernon
Benjamin A (FE&BADewey) 304 Plainfield h 254 do
Bessie clk 384 Main bds 137 do
Celestia M housekpr 137 Johnson
Coddrew Mrs bds 53 Ferry
Elizabeth wid Robert h 67 Grenada ter
Emerson K clk PO h 74 Euclid av
Eudocia F bds 92 Maple
DEWEY F E & B A (Frank E and Benjamin A Dewey) ruling machine mfrs 304 Plainfield—See p 179
Frank emp KibbeBrosCo res Westfield
Frank E (FE&BADewey) 304 Plainfield h 91 Cass
Frank J compositor SP&BCo res W Spfd
Mary Mrs bds 19 Margaret
Mattie J nurse rms 54 Plainfield
May A clerk 357 Main bds 96 Grenada ter
Michael grocer 51 Ferry h 53 do
Minnie A clk bds 96 Grenada ter
Nellie V dressmkr rms 44 Dexter
Nelson laundryman h r 36 Ferry
Susan Mrs bds r 36 Ferry
William E fireman B&M bds 75 Bradford
DeWitt Edmund D h 659 Worthington
Ellen S h 121 Marion
Roland G emp KibbeBrosCo bds 121 Marion
Ross hostler 87 Water rms 74 Vernon
Dewkett Edwin F (RWMorley&Co) 8 Court House pl h 1026 Liberty
De Wolf Daniel B h 68 Yale
George W with American Thread Co h 415 Central
De Wolfe Philip B emp B&M h 119 Bay
Dexter Albert J mech engineer CVMfg Co h 3 Hampden Ind Orchd
Arthur L emp 114 Liberty h 124 Spring
Charles A emp PPubCo h 376 Union
Clarence M emp HMfgCo bds 132 Marion
DEXTER ERNEST J general ins agt (15) 476 Main and (Ezekiel& Dexter) (400) 244 Main h 68 Forest Park av—See p 138
Eugene A bakery 123 Carew h 194 Sumner av

Place your hand over any page in this directory and you will cover the names of a dozen people who read THE UNION

Poole Dry Goods Company *Millinery and Draperies*
Successor to W. D. Kinsman Co. Main. Corner Bridge

Dexter
Fred Fay physician 2 Temple h 216 Pine
George S motorman h 165 Oak Grove av
Henrietta W Mrs supt Hospital Cottage League h 27 High
Isabelle J wid Clarence H h 52 Bay
Jenness K (Dexter&Bowles) (303) 317 Main h 27 High
Marian bds 132 Marion
Merton B meter tester UELCo h 49 Bristol
Nina emp USEnvCo bds 182 Maple
Perley H mgr 247 N Main and (CharlesESchneider&Co) (46) 257 Main h 12 Grove
DEXTER ROOT CO THE coal hay and grain lumber lath and shingles 9 Randall av 25 Elm and 447 State—See p 100
Roy S clk 27 E Court bds 165 Oak Grove av
Sadie E wid Joseph D h 132 Marion
William Clifford clk 25 Elm bds 19 Ingersoll Grove
William D emp WMfgCo h 107 Jefferson av
DEXTER WILLIAM H real estate and fire insurance agt 25 Elm and pres The Dexter Root Co h 19 Ingersoll Grove—See p 239
& Bowles (J K Dexter C A Bowles) papermakers' supplies (303) 317 Main
Deyo Eli teamster h 355 Walnut
Eva O milliner bds 26 Jefferson av
Jane Mrs bds 48 Morris
Deyoe Charles H emp KAutCo h 195 Walnut
J Orson painter bds 195 Walnut
Dezalia Charles emp TaitCoalCo h 590 Liberty
William F emp G&BMfgCo h 826 Liberty
Dezelliers Napoleon carp rms 168½ Main Ind Orchd
Dial Kennels (RoyHPeck) dog kennels 15 Temple
Di Alessi Giovanni emp Smith&Wesson h 14 Arlington ct
Diamond Bessie E bkkpr 157 State bds 80 Massasoit
Candy Co 110 N Main
Charles waiter rms 7 Sheridan lane
Eva clk NETel&TelCo res Holyoke
James waiter 264 Worthington rms 15 Congress
Morris shoemkr h 32 Lowell
Patrick E condr StRy h 80 Massasoit
Thomas rem to Holyoke
Di Anzio Paul emp FTLey&CoInc h 428 Long Hill
Dibble Burton E com trav h 107 Harvard
Charles W toolmkr h 58 Jefferson av
Herbert L com trav h 128 Oakland
Leon N salesman 216 Worthington bds 65 Riverview ter
Louis N (Dibble&Warner) 216 Worthington h 65 Riverview ter
Nellie J Mrs h 202 High
Nelson O mech h 151 Spring
Ralph student bds 107 Harvard

Dibble
Wallace E architect bds 107 Harvard
Winfred emp B&A bds 55 Pine
& Warner (LouisNDibble) mfr suspenders and shoulder braces 216 Worthington
Di Blase Samuel barber rms 21 Emery
Di Carlo Angelo gardener bds 54 Monroe
Antony butler 767 State h 54 Monroe
Joseph gardener bds 54 Monroe
Dick Israel real estate 683 Main h do
James G com trav bds 88 Commonwealth av
Dickens Dudley porter 319 Main rms 43 Park
Evelyn G bds 96 Elliot
Dickerman Fred A blksmith h 228 Walnut
Otho A blksmith emp 222 Hancock h 64 Chester
Wilmot emp B&M shops h 56 Auburn
Dickerson Antone brakeman B&M h 62 Auburn
Benjamin F driver bds 65 Hayden
Grace H bds 65 Hayden
Mary R wid George bds 189 Bowdoin
Dickey Carrie A Mrs bds 903 State
George F emp Smith&Wesson h 643½ Main
Harry emp 55 Lyman bds 903 State
Ruth wid John bds 21 Continental
Dickieson Andrew E (Dickieson&Co) 380 Main h 288 St James av
& Co (AEDickieson) dry goods 380 Main
Dickinson Abbie C wid Joseph W h 14 Berkeley
Alice A steno 340 Main res Mittineague
Allen emp SomersCreameryCo h 87 N Main
Anna N wid Eugene R h 23 Foster
Arthur C emp MBCo h 187 Oak Ind Orchd
Belle Mrs h 470 Chestnut
Charles A emp USA h 7 Hunt ter
Charles E emp HMfgCo bds 7 Hunt ter
Charles H drug clk 410 Main res Holyoke
Dwight S rem to Agawam
Earl E milk dlr h 56 Montmorenci
Edna L rem to Holyoke
Emma L Mrs bds 29 Orleans
Esther wid Henry h 49 Ashley
Esther A Mrs emp 34 Harrison av h 7 Hunt ter
Ethelbert S carp h 31 Wilbraham av
Eunice A Mrs h 49 E Hooker
Flora B tchr bds 49 E Hooker
DICKINSON FRANCKE W pres and treas Dickinson-Streeter Co 307 State h 125 Sumner av—See back bone
George F tchr bds 110 Holland rd
George R clk PPubCo bds 398 Maple
George S emp B&CH&TCo h 313 Orange
Harriet S wid Asa D h Atwater ter n Holland ter

FURNITURE STORED, PACKED AND SHIPPED TO ALL PARTS OF THE WORLD. Office, 315 BRIDGE STREET. **CENTRAL** Storage Warehouse

EXAMINE THE HOUSE DIRECTORY
It lists every householder by street and number

Dickinson
Harry P emp Smith&Wesson h 639 Sumner av
Henry R bds 398 Maple
Homer F (EFLeonard&Co) 72 Main h 108 Garfield
Howard L rem to Portland Me
H Raymond clk SpfdInstforSav bds 398 Maple
I Julia h 140 Spring
Irene music tchr bds 23 Foster
Isaac L emp Smith&Hubbell rms 643½ Main
Jesse E paymaster UBCo h 33 Smith
John L h 16 Thomas
Julia bds 110 Holland rd
Julia B music tchr bds 14 Berkeley
Mahlon L carp h 30 Wilbraham av
Martha A wid Nathan C h 23 James
Mary A Mrs rms 596 Main
Mfg Co mfrs moulded electrical insulation foot Mechanic
Minerva bds 110 Holland rd
Oliver H seeds wooden ware and delicatessen 243 Worthington h 110 Holland rd
Ralph C emp Smith&Wesson bds 31 Wilbraham av
Richard B clk KAutCo rms 11 Wilbraham av
Robert G compositor SpfdUnion h 239 Dickinson
Sadie M Mrs h 494 Main
DICKINSON-STREETER CO funeral directors 305-307 State—See back bone
Stuart W clk MassMutLifeInsCo bds 398 Maple
William carp rms 499 Worthington
William L road expert h 101 Long Hill
Dickinson's F W Block 186-190 State
Dickson Amos music writer bds 45 Ladd
Anna Mrs h 45 Ladd
George T decorator h Wilbraham rd n town line
James clk 440 Main bds Hotel Gilmore
—see Dixon
Dicranian Antaram wid Caloosa rem to E Longmeadow
Boghoss rem to E Longmeadow
Peter rem to E Longmeadow
Dictating Machine Co William N Freeman mgr (505) 293 Bridge
Diebner Louis F window trimmer 277 Main h (9) 16 Patton
Louis C Mrs h (9) 16 Patton
Diederich John A emp Spfd Harness Co h 354 Plainfield
Diegel Jacob T clk HMfgCo h 17 Maynard
Rose A steno 164 Dwight res Agawam
Diehl Caroline bds 64 Wilmont
John J salesman h 64 Wilmont
Dietrich Albert emp TheRepublican bds 25 Granville
Albert F emp USA h 25 Granville
Lena nurse 700 State bds do
Dietz Baking Co The bakers 335 Main
Joseph private USA recruiting station bds 153 Main
Richard H pres and treas The Dietz Baking Co 335 Main res Holyoke

Dietz
Walter H sec TheDietzBakingCo 335 Main res Holyoke
—see Deitz
Di Falco Agostino h 35 William
—see Falco
Difley Otis emp DMfgCo rms 100 Pearl
di Florio Michele mach h 56 Union
Difucci Antonio emp HMfgCo h 58 Orchard
Digan Bernard A emp NETel&TelCo h 387 Oakland
Di Gangi Francesco bds 147 Lyman
Gandolfo lab h 147 Lyman
DIGE CARL J cabinetmkr carpenter store fixtures etc 52 Harrison av h 3 Salem—See p 58
Digestine Co mfrs patent medicine 360 Bay
Di Gesu Matthew ladies' tailor (413) 21 Besse pl h 24 Wilcox
Di Giorgio Agostino emp HPStoneCo h 165 Union
Dignan Thomas steam and hot water heating 32 E Court h 50 Brookline av
Dikeman Lucy A bds 306 Wilbraham rd
Dill Charles rem to Hartford Ct
Frank E diesinker Smith&Wesson h 27 Jefferson av
Georgianna instructor NETel&Tel Co bds 534 Armory
G Fred salesman 16 Sanford res Westfield
Harrie L clk bds 27 Jefferson av
Howard salesman h 280 Dickinson
Sarah F wid Eugene F h 137 Lebanon
Sarah M wid Warren L rem to Connecticut
Walter E bds 9 Beverly
Walter E emp HMfgCo h 122 Greene
William C mach h 85 Lebanon
William L emp HMfgCo h 9 Beverly
Dillaber Ralph clk 92 Eastern av rms 590 Main
Dillenback Emil U physician 14 Palmer av h do
Emilie P bds 160 High
H Irving gen mgr Goldstein Bros Amusement Co 103 Bridge and (CharlesESchneider&Co) (46) 257 Main h 14 Palmer av
Mildred R steno B&B bds 14 Palmer av
Diller Emma A Mrs bds 35 Central
Dillingham Albert J boxmkr h 404 Walnut
C Maria wid Lewis B h 21 Orleans
Raymond L clk FRCo h 834 Carew
Dillon James F (JamesFDillon&Co) 704 Main bds 704½ do
James F & Co (James F Dillon) wholesale liquors 704 Main
John emp HMfg Co bds 35 Hayden
John lab bds 28 Congress
John A physician (203) 310 Main res inq do
John H (Dillon&Douglass) 54 Hillman res New Haven Ct
John J (JohnJDillon&Co) 69 Lyman h 18 Hiawatha
John J h 787 Main

Pictures Favors Prizes
JOHNSON'S BOOKSTORE Bookstore Building 391 Main Street

LEWANDOS CLEANSERS DYERS LAUNDERERS
SPRINGFIELD SHOP 294 Bridge Street

DILLON JOHN J & CO (John J and Louis D Dillon) restaurant 69 Lyman—See p 249
Katherine E emp CityIsolation Hospital bds do
Louis D (JohnJDillon&Co) 69 Lyman res Manchester Ct
Louis W real estate h 789 State
Margaret housekpr 28 Congress
Michael emp B&A h 28 Congress
Michael emp 112 Summer bds 481 Worthington
Michael 2d emp B&A bds 28 Congress
Michael J physician (18) 182 State h 1054 do
Patrick F driver 130 Lyman bds 112 Grover
Patrick J emp WMfgCo h 29 Massasoit
Peter emp HMfgCo h 35 Hayden
William emp 920 Allen bds do
& Douglass (John H Dillon William H Douglass) wholesale butter cheese and eggs 54 Hillman
Dilworth Ernest elev opr rms 25 Bliss
Dimarsico Antonio lab h 46 Wilcox
Dimauro Sebastiano emp 18 Market bds 53 Park
Vincenzo lab h 53 Park
Dime Messenger Service George R Snow mgr 307 Main
Dimios Nicholas h (12) 76 Dwight
Dimitroff Mary clk rms 23 Pecousic av
Dimler Erma I steno bds 37 Allen
Dimm I Lloyd salesman S-DCo 147 Chestnut h 25 Cherryvale av
Dimmick Howard h 55 Cambridge
Louis W emp 120 High h 55 Walnut
Dimmock George naturalist h 531 Berkshire av
Dimock Emma R Mrs clk 345 Main bds 529 State
Hermie steno AmIntCol bds 45 Reed
Victor mach bds 22 Malden
Dimondas Peter confectionery and fruit 712 Main h 14 Lombard
Dimonica Agostino carp h 36 Fremont
Dineen Catherine A bds 41 Sumner ter
Catherine E bds 146 Sumner av
Elizabeth tel opr NETel&TelCo bds 88 Carew
Gertrude C steno 346 Main bds 524 N Main
Helen C cashier 540 Main bds 524 N Main
Isabell h 214 N Main
James J plumber h 184 Carew
James T emp city h 168 Liberty
Jerry A emp NYNH&H h 6 Princeton
John emp HFCCO h 65 Hampden Ind Orchd
John C janitor 121 State bds 100 Butler
John M clk h 69 Wilbraham rd
Mae B music tchr bds 102 Wilbraham rd
Margaret supervisor NETel&Tel Co bds 88 Carew
Martin J bricklayer h 19 Donald
Mary F bookbinder bds 88 Carew

Mary L wid Lawrence h 102 Wilbraham rd
Michael emp St Michael's cemetery h 88 Carew
Michael W lab h 230 Sharon
Minnie opr NETel&TelCo res Westfield
Patrick J mason h 116 Tenth
The apartment house 524 N Main
Thomas emp NPCo bds 243 Summer
Thomas J toolmkr h 524 N Main
Timothy lab bds 184 Chestnut
Dinerstein Fannie Mrs mgr 152 Ferry h 145 do
Mary grocer 152 Ferry bds 145 do
Mendel h 145 Ferry
Dingman Roswell stock clk 328 Main bds 350 Liberty
Dino Antonio lab bds 49 Wilcox
Dinsmore Henrietta M wid Alpheus dressmkr h 20 Nelson
Howard E com trav bds 23 Foster
Martin L ins agt bds 85 Westford av
Nellie S Mrs milliner emp 440 Main bds 85 Westford av
Philip rms 76 Byers
Dinwiddie Margaret emp BSCorsetCo rms 81 Bliss
Diocesan Library (Episcopal) (452) 389 Main
Diodati Antonio lab bds 23 Edward Ind Orchd
Egidio lab bds 23 Edward Ind Orchd
Francesco bds 23 Edward Ind Orchd
Frank emp FCo bds 23 Edward Ind Orchd
Isidoro emp LMfgA h 23 Edward Ind Orchd
Dion Albert janitor h 33 Thomas
Alfred emp HMfgCo bds 77 Main Ind Orchd
Alice bds 82 Norwood
Alphonse emp HFCCo bds 77 Main Ind Orchd
Arthur molder bds 212 Wilbraham rd
Arthur J janitor h 79 N Main
Catherine C bds 854 Main
Catherine T Mrs h 854 Main
Charles J emp NETel&TelCo bds 854 Main
Edward E driver AmExCo bds 33 Holyoke
Frank J emp BMachToolCo bds 854 Main
George A emp HCWheel Co bds 524 Plainfield
George C bds 854 Main
John emp CVMfgCo h 397 Main Ind Orchd
Joseph rem to Pittsfield
Joseph carp h 27 York
Joseph E janitor h 1134 North
Joseph N emp WMfgCo h 63 Waverly
Joseph P h 77 Main Ind Orchd
Louis bds 76 Norwood
Mathias emp 263 Bridge h 65½ Water
Medas J carp bds 47 Mason
Pierre mason h 76 Norwood
Ray E musician bds 63 Waverly
Samuel carp bds 27 York

REAL LETTERS BRING BUSINESS
We produce them. The Price & Lee Co. 279 Dwight Street

S. J. CORDNER CO. OPEN DAY AND NIGHT Repair Work at Reasonable Prices GARAGE 22 Taylor St. 640 Main St. 339 Worthington St.

Dion
Silas janitor 29 Arch h do
Stephen S emp SpfdUnion bds 854 Main
Dionne Benjamin C emp USA rms U S Hotel
George emp CVMfgCo h 291 Main Ind Orchd
Henry E waiter rms 66 Howard
Israel bds 28 Morris
John bartdr 485 State h 31 Myrtle
Joseph lab h 217 Center Ind Orchd
Joseph E transferman Adams Ex Co h 44 Manhattan
Leocadie Mrs bds 217 Center Ind Orchd
May emp BSCorsetCo h 439 Chestnut
Michael barber emp 303 Main h 47 Bloomfield
Diozzi Agostino lab h 46 Stafford
Di Palma Angelo lab h 20 Manhattan
Di Pasquale Antonio lab h 330 Water
Di Pierri Paolo lab h 74 Norwood
Vincenzo bds 74 Norwood
Di Pierro Nicholas shoemaker 108 Oak and 92 Lowell h do
di Pratala Domenico lab bds 103 Wilcox
Pasquale lab bds 103 Wilcox
Direct Importing Co The tea and coffee 292 and 447 Main
DIRECTORY OFFICE (fifth floor) 279 Dwight
Dirninger Sebastian butcher h 112 Newland
Di Santi Antonio lab h 309 Water
Antonio emp UBCo h r 1 Union
Frank lab h 93 Norwood
Frank barber 559 Main h 607 do
Giovanni emp city bds 93 Margaret
Giuseppe lab h 93 Margaret
Luigi rem to Worcester
Umberto bds 781 Worthington
Disbrow Minot engineer NYNH&H rms 52 Greenwich
Diskin Israel peddler bds 74 Ferry
Di Stefano Luigi barber emp 16 E Court h 28 Wilcox
Luigi Mrs seamstress emp 387 Main h 28 Wilcox
Dithier Andrew J pressfeeder BBNoteCo h 15 Hawley
Di Tomaso Pasquale emp G&BMfgCo h 56 Terrence
Vincenzo emp JFBarker h 56 Terrence
Dittrich Paul baker 823 State h 23 Hawley
Divily Lawrence E proofreader Spfd Union h 126 Armory
Michael clk NYNH&H freight depot h 126 Armory
Divine—see Devine
Divoll Gertrude I emp ArtPhotoCo bds 288 Walnut
Dix Charles J mgr Daily News Job Print res W Spfd
Ernest S clk PO h 47 Vermont
Kenneth L rem to N Y city
Dixon Donald emp HFCCo rms 171 Oak Ind Orchd
Edward mech bds 54 Wilcox
Emma Mrs h 635 North
Frederick I emp USA bds 56 Malden
Ida W Mrs rms 76 Byers

Dixon
Irving J emp USA h 56 Malden
James cigarmkr h 25 White
Julia E Mrs h 20 Hubbard av
—see Dickson
Doane Charles L rem to Boston
Frank W prin Howard st school h 21 Clarendon
Harlow W emp MassSawWks bds 16 Hebron
John A h 128 White
Leon W chief clk B&A freight depot rms 19 Mattoon
Mary E Mrs h 53 Greenwood
Nettie B Mrs clk 392 Main h 97 Spring
Ralph bds 97 Spring
Robert office mgr 345 Main res Holyoke
Stanley emp WMfgCo rms 37 Demond
Susie M wid Alfred W bds 1130 State
Dobbins Emma wid Walter h 525 State
Dobbs Fred groceries and meat 92 Eastern av h 88 Oak Grove av
Scott E janitor 104 Chestnut h do
Dobek John emp 41 Hampden res Chicopee
Dobin Leonard G far h 515 Berkshire av
Dobkins Gertrude Mrs clk 345 Main bds 393 Birnie av
Dobson Frances nurse SpfdHospital bds do
Henry H bds 195 Dickinson
Minnie E clk MassMutLifeInsCo bds 30 Howard
Thomas A emp 137½ State rms 178 Maple
Dockham Emma A dressmkr bds 155 Belmont av
George W janitor h 241 Boston rd
George W jr emp 47 Hillman h Wilbraham rd n Parker
Dockrill Matilda bds 395 Sumner av
Doctors Morris expressman h 91 Sharon
Dodd Burt E driver FMWBCo bds 91 Charles
Frank rem West
Holland J driver AmExCo bds 43 Wait
John J emp MEnvCoDiv h 134 Lowell
Dodek Wladyslaw lab h 27 Bridge Ind Orchd
Dodge Addison E emp 20 York bds 23 Wareham
Alfred C foreman 240 Main h 23 Wareham
Anna R wid Frederick bds 30 Washington rd
DODGE AUGUSTUS W pres and treas August W Dodge Inc 793 State Winchester Park h 53 Buckingham—See p 215
DODGE AUGUST W INC plumbing heating and gas fitting 793 State Winchester Park—See p 215
Clinton W solicitor UELCo bds 79 Euclid av
Elsie wid Orville A bds 62 Hyde av
Ernest J h 33 High
Harry W emp HMfgCo h 76 Hickory
Isaac L h 79 Euclid av

A WANT CONCEIVED AND RELIEVED IS A WANT THAT'S ADVERTISED IN THE UNION

Poole Dry Goods Company *Underwear and Shoes*
Successor to W. D. Kinsman Co. Main, Corner Bridge

Dodge
Maria S Mrs bds 53 Buckingham
Mary rms 7 Pearl st pl
Mary J wid Hascal h 37 Spring
May R Mrs emp 240 Worthington rms 7 Pearl st pl
Nellie E librarian Ind Orchd branch city library 50 Oak Ind Orchd bds 37 Spring
Ralph I carp h 273 Hancock
Sarah W wid Edwin H bds 59 Princeton
Suzanne E night supervisor Wesson Maternity Hospital rms do
Walter P treas and mgr Barney & Berry Inc h 17 Palmer av
William A porter 182 Lyman h 544 Union
Dodwell Frank rms 767 Worthington
Doersam Alois cigarmkr MHBarnett h 56 Clantoy
Alois jr clk 181 State bds 56 Clantoy
Anna Mrs cigarmkr 32 Hampden h 40 Murray Hill av
Franz O cigarmkr 32 Hampden h 40 Murray Hill av
Doersam's Orchestra Alois Doersam jr leader 56 Clantoy
Doftord Kostanty mech h 118 Essex
Doggett Carolyn D Mrs M A instructor IntYMCACollege h 60 Northampton av
Laurance L (PhD) pres IntYMCA College h 60 Northampton av
Simeon Locke bds 60 Northampton av
Doherty Beezie T wid Dominick housekpr The Worthy bds do
Bridget A emp WmCarterCo bds 14 Fremont
Charles M corporal USA bds barracks Armory sq
Daniel F whip mfr Westfield h 104 Sumner av
Eugene F emp 333 Water h 34 Clark
Gertrude M bkkpr 291 Bridge res Westfield
James L lawyer (529) 31 Elm h 73 Washington rd
John F dentist 150 Main Ind Orchd h 246 do
Lizzie h 36 Bond
May G opr NETel&TelCo bds 77 Prospect
Michael teamster bds 87 Miller
Peter emp 331 Liberty h 87 Miller
—see Dougherty
Dojka John emp LMfgA bds 27 Briggs Ind Orchd
Dolan Beatrice steno bds 69 Central
Catherine corsetmkr bds 83 Tyler
Frank rem West
James elect bds 418 Chestnut
James P pressman SP&BCo h 19 Hillman
Jennie A bkkpr 369 Main bds 33 High
John E gasfitter emp 117 State h 83 Tyler
John J picture framer rms 55 Vernon
Mary E wid James h 69 Alden
Mary E Mrs h 33 High
May E bkkpr SpfdHomestead bds 69 Alden
Robert P clk 47 Water bds 191 High

Dolan
—see Doolan and Dowling
Doland Hugh emp USA h 55 Northampton av
Richard R agency auditor Mass MutLifeInsCo and (Springfield CommercialMfgCo) 293 Main h 55 Northampton av
Dolbec Francois carp h 160 Middlesex
Joseph carp h 54 Orchard av Ind Orchd
Doldy J Louis rem to N Y city
Dole Clarence D asst foreman Spfd Union composing room h 574 Union
George A printer h 25 Reed
Dolfen James bds 54 Norwood
Peter J emp MBCo h 54 Norwood
Dolid Lillie Mrs grocer 50 Gray's av h do
Nathan emp HMfgCo h 50 Gray's av
Dollar Elizabeth wid George h 19 Tenth
George emp BPaperCo bds 19 Tenth
Janet M emp BPaperCo bds 19 Tenth
Dolman Clarence J far rms 55 Orchard
John carp h 55 Orchard
Joseph far rms 55 Orchard
William J teamster rms 55 Orchard
Dolongofski Anthony mach bds 49 Central
Dolphin Margaret wid Joseph P waitress 392 Main h 7 Winthrop
Domain Albert emp G&BMfgCo h 814 Worthington
Dombrowski John lab h 734 Union
Domenichetti William tailor h 24 Mill
Domenico Giuseppe bds 64 Wilcox
Vincenzo emp KibbeBrosCo bds 105 Willow
Dominion Isaac printer bds 206 Pendleton av
Dominique Cyrille teamster bds 9 Franklin Ind Orchd
Cyrille jr barber h 34 Beaudry Ind Orchd
Emma M steno 392 Main res Thompsonville Ct
John B emp FCo h 19 Hampden Ind Orchd
Dominus Bolek mech rms 332 N Main
Dominy Albert P brakeman B&M h 265 Fulton
Nettie M housekpr 17 Howard pl
Domler C Ernest fireman B&M bds 137 Allen
Domville Margaret nurse bds 18 Forest Park av
Donabed Anrgiz wid Manoog bds 27 Hayden
Elias M tailor 866 State h 27 Hayden
Donahue Anne wid James H h 83 Howard
Annie dressmkr bds 39 Ledyard
Annie h 253 Hancock
Bros (F P and C A Donahue) plumbers 42 Harrison av
Catherine wid Daniel bds 106 Massasoit
Charles A (DonahueBros) 42 Harrison av bds Nelson-Haynes Hotel
Daniel J mason builder 39 Forest Park av h do

CENTRAL Storage Warehouse FORWARDERS of Household Goods to all Western Points at Reduced Rates. : : : : Office, 315 BRIDGE STREET

REAL LETTERS BRING BUSINESS
We produce them. The Price & Lee Co. 279 Dwight Street

Donahue
Daniel P stock clk 240 Main h 63 Palmer av
Edward lab h 118 Hancock
Edward J wine clk bds 106 Massasoit
Elizabeth Mrs nurse bds 16 Grover
Ellen bds 482 Worthington
Ellen J wid Jeremiah h 53 Seventh
Frank M rem to N Y city
Frank P (DonahueBros) 42 Harrison av h 50 Edwards
Harold compositor SpfdUnion res W Spfd
Helen R emp BSCorsetCo bds 294 Liberty
James A emp city h 42 Morgan
James J mach h 19 Rutledge av
Jennie E steno (300) 293 Bridge bds 61 Linden
John F emp 332 Dwight bds 61 Linden
John J mason h 61 Linden
Joseph F mech bds 53 Seventh
Juliette M steno (211) 168 Bridge res W Spfd
Kate h 43 Cass
Margaret J clk 392 Main rms 59 Spring
Mary clk 392 Main res W Spfd
Mary h 43 Cass
Mary wid William H h 63 Gardner
Mary C Mrs bds 15 Lexington av
Mary E bkkpr 337 Main bds 61 Linden
Michael teamster bds 130 Hickory
Michael M emp SSteamPowerCo h 294 Liberty
Mortimer E mailing clk PPubCo bds 53 Seventh
Patrick lab bds 117 Congress
Patrick bds 177 Chestnut
Patrick mason h 75 Bond
William J clk 140 Main bds 63 Gardner
—see Donohue and Donoghue
Donais Francois carp h 775 Main
Donald Archibald D mgr 117 Hancock h 351 Chestnut
David K salesman h 1207 North
George D emp 211 Worthington rms (11) 41 Main
The apartment house 44 Donald
William pressman SpfdUnion rms (11) 41 Main
Donaldson Arba G chauffeur h (2) 214 N Main
Cora Mrs cigarmkr 32 Hampden h 7 Central
DeWitt H clk 345 Main bds 121 Monroe
Ida L Mrs h 49 Armory
John D clk 484 Main h 30 Wolcott
John H clk 392 Main h 96 Grenada ter
Mae G clk FRCo bds 32 Wolcott
Oscar C clk bds 75 Avon pl
Ralph E emp MBCo h 141 Union
Storey W clk NYNH&H freight depot h 7 Central
Story B upholsterer h 121 Monroe
Donatini Antonio lab h 269 Water
Giuseppe mason h 66 Fremont
Nicola lab h 57 Fremont
Donato Pasquale lab h 120 William

Donato
Salvatore emp SBrewCo bds 80 Linden
Donavan Katherine emp 485 State bds do
Katherine G clk bds 36 Greene
Donegan Carroll J bds 16 Lexington av
Elsie B bds 16 Lexington av
Frank J toolmkr bds 9 Calhoun
James H engineer SPowerAssociates h 16 Lexington av
Donheimer Philip emp 437 Bay h 29 Dawes
Donica Mary E tchr bds 336 Dickinson
Donivan Marion nurse bds 141 Florence
Donley Marcela M wid William H h 31 Collins
Donlin Catherine Mrs clk 412 Main h 128 Union
Delia waitress 159 State bds do
John patrolman h 28 Roseland
John J clk 365 N Main bds 128 Union
Lillian supervisor NETel&TelCo bds 32 Clyde
Mae C bds 32 Clyde
Mary wid John J express and trucking 32 Clyde h do
Thomas M clk 536 Plainfield bds 128 Union
Donlon Patrick W hoseman EngineCo No5 bds 78 Berkshire Ind Orchd
Donnell Laura h 19 Parkwood
Donnellan Agnes housekpr 91 Monroe
Austin emp 1273 State h 83 Cedar
John B bkkpr FRCo bds 26 Allendale
John J steamfitter emp 240 Main h 144 King
Michael J emp USA h 26 Lillian
Thomas F clk 345 Dwight h 26 Allendale
Donnello Winthrop rms 590 Main
Donnelly Anna M steno (526) 29 Worthington h 263 Central
Annie F nurse rms 63 Harriet
Annie I wid James H h 453 Franklin
Catherine L h 1032 State
Catherine L bds 791 Worthington
Edmund H emp HMfgCo bds 30 Clinton
Edward L mech bds 121 Summer
Eleanor C clk bds 453 Franklin
Elizabeth C h 19 St James av
Elizabeth M tchr bds 51 Avon pl
Emma Mrs h 725 Worthington
Florence clk 392 Main bds 74 Berkshire Ind Orchd
Gertrude A bds 56 Pease
Hugh J buyer 440 Main h 51 Avon pl
Hugh L dentist (12) 423 Main bds 51 Avon pl
Jacob mech rms 657 Main
James clk FRCo bds 34 Shattuck
James H jr emp BMCo bds 453 Franklin
John emp CVMfgCo h 315 Main Ind Orchd
John H tea store 514 Worthington bds 889 do
Joseph H shoemkr rms 319 State
Leonard dentist 423 Main bds 51 Avon pl

Place, Tally, Playing Cards
JOHNSON'S BOOKSTORE Bookstore Building 391 Main Street

LEWANDOS We Cleanse or Dye Clothing of all Kinds
294 BRIDGE STREET

Donnelly
Lottie clk 328 Main bds 74 Berkshire Ind Orchd
Lucy A housekpr 134 Westminster
Margaret wid Frank A h 121 Summer
Mary bds 185 Hancock
Mary N bds 51 Avon pl
Michael dyer h 30 Nelson
Nellie bds 160 High
Patrick chef ChandlerHotel rms Main c Greenwood
Richard lab rms 97 Water
Stephen emp CBWireWks bds 121 Summer
Stewart h 185 Hancock
Thomas mech rms 657 Main
Thomas emp KAutCo bds 121 Summer
Thomas E emp IOCo h 74 Berkshire Ind Orchd
Thomas J moving picture opr h 33 Newland
William emp SP&BCo bds 617½ Main
William J emp USA bds 263 Central
William P emp BSS&WCo h 56 Pease
—see Donley
Donnovan Caroline L bds 21 Virginia
J Merrill clk SpfdUnion bds 128 Oak Grove av
John bds 21 Virginia
William J h 128 Oak Grove av
—see Donovan
Donoghue Bridget emp PotterKnitting Co bds 662 Dickinson
Carl emp HMfgCo bds 121 Cambridge
Catherine J bds 131 Fort Pleasant av
Charles S emp 345 Main bds 42 Morgan
Daniel J emp SBrewCo h 439 Franklin
Daniel J condr B&A h 131 Fort Pleasant av
Elizabeth Mrs rms (11) 475 Main
Florence M bkkpr (10) 476 Main bds 10 Prospect ter
Hannah M bds 131 Fort Pleasant av
Helen M bkkpr 10 Main bds 44 Brookline av
Humphrey emp SBrewCo bds 4 Wolcott
James A emp city h 42 Morgan
James J student bds 44 Brookline av
James J engineer bds 32 Brookline av
James J mason h 44 Brookline av
John F patrolman h 118 Grover
John J clk 329 Worthington h 6 Wolcott
John J boilermkr h 43 Hancock
John T mason h 32 Brookline av
Katharine G bkkpr 16 Sanford bds 44 Brookline av
Lizzie bds 4 Wolcott
Margaret R clk 335 Main rms 280 Franklin
Mary h 4 Wolcott
Mary E clk 399 Main res Holyoke
Michael lab bds 23 Donald
Michael H cigar mfr (32) 204 Chestnut h 280 Franklin

Donoghue
Michael T stonecutter h 10 Prospect ter
Nellie rms 482 Worthington
Roger P salesman SBrewCo res Holyoke
Sadie C steno bds 10 Prospect ter
Thomas F mason h 23 Donald
Timothy F clk PO bds 44 Brookline av
—see Donahue and Donohue
Donohue Bartholomew H coremkr h 49 Murray Hill av
Bartholomew J grocer and meats 942 Worthington and 67 Pynchon h 1056 State
Edward lab rms 58B Vernon
George M Rev asst StMatthew's RCChurch Ind Orchd h 52 Pine do
Guy W asst supt MassSawWks res W Spfd
John clk NYNH&H freight depot h 164 Summer
John J emp HMfgCo h 22 Stafford
John S (GuaranteeRoofingCo) 10 Boylston h 38 Eldridge av W Spfd
John T tel opr B&A office h 400 Liberty
John T jr elect bds 400 Liberty
John W architect (40) 476 Main h 32 Plainfield
Joseph rem to Westerly R I
Katherine wid Thomas h 164 Summer
Margaret C wid John h 201 Westford av
Margaret E clk BSS&WCo bds 400 Liberty
Mary clk 340 Chestnut bds 145 Tenth
Mary A steno 1 Court House pl bds 400 Liberty
Mary A rem to Toronto Can
Mazie steno 20 Harrison av bds 236 State
Nora A tchr bds 32 Plainfield
Patrick emp B&A shops bds 145 Franklin
Paul A bds 400 Liberty
Sarah clk 440 Main bds 32 Plainfield
Thomas F clk Armory station NY NH&H bds 164 Summer
William C emp HMfgCo h 31 Calhoun
—see Donahue and Donoghue
Donovan Albert J emp USA bds 88 Tyler
Alice clk h 709 Belmont av
Alice wid Andrew milliner h 739Main
Angela bkkpr 411 Main bds 39 Warner
Anna E clk 345 Main bds 258 Central
Annie wid John J h 590 Main
Annie C emp PPKellogg&CoDiv bds 134 Patton
Annie J wid John h 318 N Main
Barton R emp UELCo rms 84 Bliss
Caroline C emp UBCo bds 42 Acushnet av
Catherine bds 15 Ladd
Catherine L wid Timothy h 17 Butler

EXAMINE THE HOUSE DIRECTORY
It lists every householder by street and number

S. J. CORDNER CO. PREST-O-LITE GAS TANKS CONSTANTLY ON HAND 22 Taylor St. 640 Main St. 339 Worthington St.

Donovan

Catherine T bkkpr 457 State bds 54 Armory
Catherine T bds 117½ Congress
Charles J bkkpr 77 Dwight bds 54 Armory
Cornelius emp city bds 184 Chestnut
Daniel lab h 54 Auburn
Daniel E grocer 419 N Main h 10 Adams
Daniel E jr plumber bds 10 Adams
Daniel J emp B&M h 76 Holyoke
Dennis A boiler insp h 73 Bond
Dennis F porter 357 Main h 452 Franklin
Dennis J mason h 60 Ashley
D Vincent clk bds 117½ Congress
Eleanor A tel opr NETel&TelCo bds 108 Summer
Elizabeth clk h 709 Belmont av
Ellen A wid John J h 209 Pendleton av
Frederick A steno MassMutLifeIns Co bds 88 Tyler
Genevieve emp MBCo bds 66 Franklin
George F janitor h 79 Acushnet av
George W bds 15 Melrose
Helen F steno G&BMfgCo bds 39 Warner
Henry F mach h 413 Franklin
Honorah wid William bds 525 Plainfield
James h 474 Chestnut
James painter 117½ Congress h do
James A foreman plumber 153 Dwight bds 82 Prospect
James E painter rms 77 Vernon
James F painter h ft Union
James J clk 184 Main bds 82 Cherry
James J painter bds 117½ Congress
James J patrolman h 708 Union
James J painter h 36 Greene
James R clk 824 Main bds 60 Saratoga
Jeremiah rem to Hartford Ct
Jeremiah driver 195 Armory h 37 Summer
Jeremiah h 36 Greene
Jeremiah B h 293 Chestnut
Jeremiah B jr prop Hotel Armory 21 Walnut h 576 Sumner av
Jeremiah J shipper 392 Main bds 117½ Congress
Jeremiah J bds 134 Patton
Jerome J clk 346 Main bds 76 Holyoke
John bds 709 Belmont av
John H painter h 60 Saratoga
John J bds 46 Greenwich
John J waiter rms (2) 475 Main
John J driver 36 Lyman h 68 Butler
John J emp 53 Market rms 46 Greenwich
John P teamster h 90 Patton
John T clk 204 Main rms 56 Greenwood
John T teamster h 60 Ashley
John W painter bds 79 Acushnet av
Joseph mach h 618 N Main
Joseph T emp B&A depot bds 46 Greenwich
Julia M clk 392 Main bds 60 Saratoga

Donovan

Katherine C bkkpr 3 P O sq bds 474 Chestnut
Lawrence J emp depot h 31 Webster
Lena W clk 392 Main bds 81 Tenth
Margaret rem to Worcester
Margaret housekpr 39 Warner
Margaret wid Timothy J h 15 Ladd
Margaret C steno (310) 274 Main bds 81 Tenth
Margaret M wid Daniel J matron Worthington st school h 59 Congress
Margaret T emp MEnvCoDiv rms 183½ Chestnut
Marie E tchr bds 41 Spring
Martin J (MJDonovan&Co) 179 Main h 19 Colonial av
Martin J & Co (MartinJDonovan) saloon 179 Main
Mary emp UBCo bds 42 Acushnet av
Mary wid Jeremiah bds 76 Holyoke
Mary Mrs matron 392 Main bds 117 Congress
Mary A waitress 392 Main bds 113 Ashley
Mary E mach opr bds 15 Melrose
Mary E wid Michael J h 15 Melrose
Matthew J condr StRy h (4) 38 Bradford
May I supervisor NETel&TelCo bds 108 Summer
Michael foreman 112 Summer h 108 do
Michael lab bds 178 Liberty
Michael J driver h 34 Sullivan
Michael P h 94 Bliss
Minnie J bds 76 Holyoke
Nellie bds 15 Ladd
Nellie Mrs (Yvonne) 92 Main h 38 Bradford
Nellie J clk 440 Main bds 54 Armory
Patrick lab bds 73 Bond
Patrick J buyer 345 Main h 17 Ionia
Patrick J rubberwkr h 74 Grover
Richard grocer 114 Butler h do
Richard lab h 24 Butler
Robert emp UELCo rms 84 Bliss
Robert F emp 440 Main bds 10 Adams
Sadie A clk FRCo h 39 Warner
Theresa clk bds 197 White
Theresa F h 470 Chestnut
Thomas J porter 245 Chestnut h 143 Bond
Thomas J emp USA h 197 White
Thomas P opr B&A bds 470 Chestnut
Timothy A emp 36 Lyman h 81 Tenth
Timothy A printer h 88 Tyler
Timothy J chauffeur bds 17 Butler
Timothy J emp USA h 54 Armory
Timothy S emp PPubCo bds 72 Essex
Walter F clk B&A freight depot bds 88 Tyler
Walter J physician (16) 172 Main h 338 Wilbraham rd
William emp BlairMfgCo h 525 Plainfield
William E boilermkr h 68 Linden

THE CONCEDED AUTHORITY ON ALL SPORTING EVENTS IS THE UNION

Poole Dry Goods Company
Successor to W. D. Kinsman Co. Main, Corner Bridge
Men's Furnishings

Donovan
William J barbers' supplies 204 Main h 127 Firglade av
William J blksmith bds 60 Ashley
—see Donnovan and Donavan
Donsero Genevieve tchr bds 280 Dickinson
Dontzig Abraham crockery and glassware 113 Main bds 1 Boylston st av
Doody Lucy M emp S&SLaundry bds 16 Patton
Doolan Celia clk bds 709 Carew
Ellen wid Dennis h 709 Carew
James emp StRy bds 144 Butler
James J h 18 Fremont
John J watchman USA h 25 White
Maurice teamster bds 144 Butler
—see Dolan and Dowling
Dooley Ann bds 44 Orleans
Anna bds 32 W Alvord av
Anna F bds 39 Spruceland av
Catherine wid Richard h 141 Pendleton av
Catherine A emp BlakeMfgCo bds 141 Pendleton av
Delia h 20 Arbor
Dennis E rem to Boston
Elizabeth wid James J h 698 Worthington
Elizabeth E bds 21 Cherryvale av
Frances V steno 392 Main bds 141 Pendleton av
Helen C clk 196Worthington bds 141 Pendleton av
John bds 20 Arbor
John J draftsman UELCo rms 20 Myrtle ter
Joseph steamfitter bds 184 Chestnut
Margaret F wid Edward B h 39 Spruceland av
Mary G emp BSCorsetCo bds 20 Arbor
Michael S polisher bds 698 Worthington
Nellie clk 196 Worthington bds 141 Pendleton av
Thomas F emp HMfgCo h 61 Huntington
Timothy J druggist 267 Central h 56 Foster
Doolittle Agnes M music tchr bds 33 Girard av
Charles H cook 818 State h 102 Wilbraham rd
Charles L buyer 357 Main h 18 Whittier av
Clarence A emp HMfgCo h 1086 State
D T & Son (Dwight T and Robert H Doolittle) restaurant 818 State
Dwight T (DTDoolittle&Son) 818 State h (15) 820 do
Edwin F emp B&M bds 31 Margaret
Edwin F Mrs rem to E Longmeadow
Frank P com trav 260 Main h 120 Maplewood ter
Fred E asst supt KAutCo h 118 Massachusetts av
Mary M wid John H h 31 Margaret
Robert H (DTDoolittle&Son) 818 State h 90 Bowles
Doran Ella F clk (508) 33 Lyman bds 274 Pine

Doran
George R emp 190 State bds 119 Revere
Joseph F foreman 190 State h 119 Revere
Dorchester The apartment house 15 Hawley
Dorenbaum Jacob barber 156½ Main h 89 Bancroft
John clk 728 North bds 89 Bancroft
Louis laundry agt h 810 Belmont av
Morris h 128 Massasoit
Philip bds 128 Massasoit
Dorey John E window trimmer 345 Main h 135 Spring
Dorgan Daniel M emp AmExCo rms 15 Railroad ter
Edward P bkkpr 26 Taylor bds 40 Locust
DORGAN JOSEPH D mgr Crawford Plummer Co 402 Main h 15 Keith—See p 67
William J emp BMachToolCo bds 49 Portland
Doria Mabel emp WmCarterCo rms 30 Howard
Pearl emp WmCarterCo rms 30 Howard
Dorilton The apartment house 111 Bancroft
Dorion Annie E dressmaker and furrier 19 Florida bds do
George emp USA h 19 Florida
Dorman Arthur L h 67 Ashley
Clarence papermkr bds 55 Orchard
Hiram L schoolhouse agt (229) Administration bdg rms 30 Palmer av
James A wire chief B&A h (17) 364 Belmont av
Dorn Hannah Mrs h 38 Congress
Theresa V clk 140 Main bds 38 Congress
Dorne George A painter rms 657 Main
George A jr rem to Canada
Mary T forewoman M-MCo bds 14 Foster
Theresa wid Killian h 14 Foster
Dorr Adelbert F emp HMfgCo h 102 Pendleton av
Louisa E wid L Ross h 186 Main
Percy O representative N W Harris & Co (709) 500 Main h 98 Randolph
Dorsey Agnes L music tchr bds 407 Sumner av
Annie M wid Henry h 93 Bond
George B assembler h 87 Parkside av
Margaret tel opr bds 87 Parkside av
M Louise Mrs bds 407 Sumner av
Thomas emp NYNH&H h 698 North
Dorton Anna Mrs clk 387 Main h 32 Besse pl
James (Dorton&Andrew) 264 Worthington h 32 Besse pl
& Andrew (James Dorton Peter Andrew) restaurant 264 Worthington
Dortz Benjamin tailor emp (1) 431 Main bds 73 Franklin
Dorval Edmond ins agt h 34 Rutledge av
Edmond Mrs dressmaker 34 Rutledge av h do
William rem to W Spfd

EXPERIENCED and RELIABLE Men for Packing HOUSEHOLD EFFECTS : : : : Office, 315 BRIDGE STREET
CENTRAL Storage Warehouse

Know the address but not the name?
The NEW House Directory will give it to you.

Dorward Elizabeth wid David bds 599 Union
Dosch Hannah wid Jerome h 330 Main
Dostal Anna M nurse emp 21 Maple rms do
Rose I tchr bds 107 Florida
Dottridge Grace tchr bds 81 St James av
Doty D Ernest emp BBNoteCo h 8 Chapel
Frank prop Springfield and Holyoke Express 315 Bridge res W Spfd
Josephine L h (5) 52 High
Nellie F wid William H h 31 Maple
William E emp 837 State h 171 College
William F mgr (519) 356 Main h 31 Maple
William H Mrs h 998 State
Doubleday Edwin C accountant (415) 293 Bridge h 9 Temple
DOUBLEDAY EDWIN S certified public accountant auditor and cost specialist (415) 293 Bridge h 342 Forest Park av—See p 6
Frank W salesman 392 Main h 336 Central
Harvey H emp KAutCo bds 57 Montrose
Herbert toolmkr h 61 Montrose
Leo emp HMfgCo bds 57 Montrose
Mary M clk (328) Administration bdg bds 123 Westford av
Otto M grocer h 36 Catharine
Doucette Daniel emp JohnMcCleary&Son h 65 Central
Doud Frances wid Nelson h 172 Princeton
George H shipper UBCo h 172 Princeton
Nelson C emp Smith&Wesson bds 172 Princeton
Dougan Anna B Mrs tchr h 15 Portland
James A condr StRy h 15 Portland
Dougans Elizabeth J clk NETel&TelCo bds 14 Terrence
Matthew dyer h 14 Terrence
Matthew J dyer bds 14 Terrence
Dougherty Anna M buttonhole mkr bds 336 Liberty
Earle E emp HFCCo bds 21 Hampden Ind Orchd
Helen emp BSCorsetCo bds 76 Vernon
John emp MJO'MalleyCo h 455 Armory
John J rms 100 Hancock
Joseph F foreman CVMfgCo h 168 Worcester Ind Orchd
Mary E bds 336 Liberty
Mary wid James h 336 Liberty
Patrick emp IOCo h 21 Hampden Ind Orchd
—see Doherty
Doughty Carroll O toolmkr h 85 White
Clarence J Mrs bds 85 White
Douglas Caroline E Mrs bds 232 Walnut
Charles H mech bds 347 Eastern av
Diantha J wid Samuel bds 56 Foster
Edward C managing clk actuarial dept MassMutLifeInsCo rms 427 Union
Emily emp BSCorsetCo bds (5) 317 N Main

Marie L clk 392 Main rms (321) 137½ State
Martha G wid Morris bds 83 Bradford
Nellie F confectionery 443 Chestnut bds do
Robert G fireman h 153 Summer
The apartment house 38 Douglas
William mach h 37 Grover
William A rem to Pittsfield
W L Shoe Co shoes 312 Main
Douglass Albert H salesman 357 Main h 359 Wilbraham rd
Belle M bds 86 Allen
Edward mech bds 315 Chestnut
Helen L Mrs h 337 Central
James C toolmkr h 73 Acushnet av
J Grace h 206 Union
John mach h 186 Northampton av
Lucy wid Robert h 14 Elmwood
Sidney M emp 63 Elm bds 337 Central
William H (Dillon&Douglass) 54 Hillman res New Haven Ct
Doveno Joseph driver h 39 Woodbine av
Dover Nelson O butler h 158 Union
Dow Caroline S nurse bds 89 Sherman
Charles E gas goods 13 Lyman h 560 Union
Clifford L emp USA bds 30 Winchester
Eugene F painter bds 22 Howard pl
Frank B painter and decorator 22 Howard pl h do
Genevieve E compositor SP&BCo h 29 Cambridge
George W cook h 401 Main Ind Orchd
McClellan h 510 Union
William Mrs h 536 Sumner av
William I emp Smith&Wesson bds 94 Greene
Dowd Abbie emp BSCorsetCo bds 573 Armory
Agnes M supervisor NETel&TelCo res W Spfd
Alice M clk PO Ind Orchd bds 206 Main do
Beatrice F bds 25 Lebanon
Catherine clk 17 Elm bds 103 Eastern av
Charles C clk MassMutLifeInsCo bds 23 Beech
Charles F elec engineer UELCo h 27 Noel
Christina tel opr NETel&TelCo res W Spfd
Cornelius B emp SBrewCo h r 29 Linden
Cornelius F clk 390 Bridge bds 573 Armory
Daniel D mason h 290 Liberty
Daniel M mason bds 217 Walnut
Florence M clk 411 Main bds 23 Beech
George B emp HMfgCo bds 23 Beech
Grace M Mrs clk 399 Main h 62 Florence
Hanora wid Thomas h 386 Chestnut
Hanora wid Patrick h 208 Main Ind Orchd
Irwell driver bds 545 Union
James J lab bds 386 Chestnut

Cameras Knives Scissors
JOHNSON'S BOOKSTORE Bookstore Building 391 Main Street

LEWANDOS Send Anything to be Cleansed or Dyed to
TWO NINETY-FOUR BRIDGE STREET

owd
James W tallyman B&A freight depot h 32 Everett
Jeremiah F plasterer h 18 Mason
Johanna emp IOCo bds 208 Main Ind Orchd
Johanna wid Jeremiah h 67 Congress
John emp HMfgCo rms 10 Sanford
John mach bds 67 Bristol
John B emp SBrewCo h 61 Wait
John B foreman HC&PCo h 39 Portland
John J letter carrier bds 573 Armory
John J mech h 23 Beech
John P mail messenger h 206 Main Ind Orchd
John P h 174 Bowdoin
John T clk MassMutLifeInsCo h 23 Beech
Julia bds 208 Main Ind Orchd
Julia T wid John W h 103 Eastern av
Julia W clk MassMutLifeInsCo bds 23 Beech
Katherine C bds 174 Bowdoin
Linda A rms 23 Clyde
Margaret nurse bds 174 Bowdoin
Margaret emp IOCo bds 208 Main Ind Orchd
Margaret H h 25 Lebanon
Margaret L waitress bds 67 Congress
Margaret V clk 440 Main bds 23 Clyde
Mary emp UBCo h 20 Whitney pl
Mary emp 21 Clinton bds 67 Congress
Mary wid Patrick h 141 Bond
Mary wid Patrick h 764 Liberty
Mary M bkkpr 152 State bds 25 Lebanon
Mary V emp JAMurphyCo bds 386 Chestnut
May A clk SProvCo bds 55 Allendale
Michael clk 824 Main bds 520 Liberty
Michael J press feeder bds 386 Chestnut
Michael W hackman 211 King h do
Nellie A emp UBCo bds 386 Chestnut
Oren F tailor h 62 Florence
Patrick J mason rms 563 Main
Patrick L janitor h r 789 Main
Simon clk 254 Bridge bds 81 Cass
Susie C tchr bds 217 Walnut
Thomas J h 573 Armory
Thomas J emp SBrewCo h 55 Allendale
Timothy h 217 Walnut
William clk bds 103 Eastern av
William lab h 179B William
William emp WMfgCo bds 23 Clyde
William F salesman 41 Hampden h 18 Genesee
William J (Dowd&Sauter) 209 Main h 32 Chase av
William J rem to E Longmeadow
& Sauter (W J Dowd and A W Sauter) barbers 209 Main
owdall Theresa B boxmkr bds 501 Worthington
ower L Paul waiter TheHighland rms 657 Main
owling Albert H salesman h 58 Bryant
Annie h 129 Pine

Dowling
Beatrice h 1121 North
Celia bds 129 Pine
Daisy I nurse rms 52 Pearl
Daniel bds 1259 Berkshire av Ind Orchd
Ellen J wid Edward h 78 Alexander
Frederick A emp NationalHouse h 1259 Berkshire av Ind Orchd
Genevieve tchr bds 78 Alexander
Harry h 259 Berkshire av Ind Orchd
Irene A clk (508) 33 Lyman bds 78 Alexander
James A patrolman bds 1121 North
Katherine B nurse bds 1121 North
Margaret wid Edward bds 1121 North
Margaret wid Martin J dressmaker 33 Richelieu ct h do
Mary A clk MassMutLifeInsCo bds 78 Alexander
Michael B elev opr 231 Main h 304 Union
William H clk StRy h (22) 356 Belmont av
Downer Charles H porter 157 State h 683 Union
Daisy I asst (804) 318 Main bds 37 Portland
Frederick H station master B&A depot h 6 Springfield
Guy W teller SpfdNatBank h 51 Stratford ter
Herman W clk B&M rms 46 Main
James F brakeman B&A h 75 Orchard
James M emp B&M h 8 Grosvenor
Pauli Mrs clk 384 Main h 8 Grosvenor
Susan wid Alton E h 37 Portland
Downes—see Downs
Downey Bridget wid Daniel h 46 Sharon
Charles G shipper 32 Hampden bds 449 Hancock
Charles J physician 156 Main h 257 Union
Daniel J lab bds 46 Sharon
Daniel J painter h 67 Bond
Delia T bds 46 Sharon
Edna M bds 449 Hancock
Edward D cashier 215 Worthington h 22 Woodside ter
Frank J clk 49 Boylston bds 38Carew
Gould F mach bds 56 Marshall pl
Henry M bkkpr FRCo h 31 Johnson
Howard J emp B&A bds 67 Bond
James J shoedealer 220 Main bds 20 Everett
Johanna wid Patrick h 71 Cass
Mary bds 46 Sharon
Michael h 20 Everett
Michael F emp USA bds 20 Everett
Michael J foreman StreetCleaning Dept h 178 Bowdoin
William E emp PPaperCo h 65 Moore av
Downing Dennis J Rev C M h Long Hill opp Spruceland av
Lottie A steno emp (423) 374 Main bds 129 Bowles
DOWNING TAYLOR CO wholesale grocers 16 to 18 Lyman—See p 106
Thomas F clk BMachToolCo h 36 Crestwood

MULTIGRAPHING Promptly and Properly Executed. The Price & Lee Co. 279 Dwight Street

S. J. CORDNER CO. COLUMBIA IGNITER BATTERIES ALWAYS ON HAND 22 Taylor St. 640 Main St. 339 Worthington St.

Downs Anna clk 380 Main bds 218 Pine
Charles H treas EStebbinsMfgCo 354 Birnie av res inq do
Charles M painter h off Plumtree rd
Clifford E carp h 47 White
Esther E rem to W Spfd
Eugene driver bds 547 Worthington
Eva M clk 17 Harrison av bds 28 Myrtle
Frank A emp MEnvCoDiv bds 116 Armory
Harry T pressman bds 116 Armory
Helen M bds off Plumtree rd
John bartdr 267 Main rms 34 Vernon
Katherine waitress Cooley'sHotel bds do
Madeline steno NPCo bds 116 Armory
Stephen C insp of milk (208) 137½ State h 25 Burlington
Thomas F pressman PPubCo h 116 Armory
Clock Co Winfred D Downs mgr jewelers watchmakers and clock repairers 178 State
Winfred D mgr Downs Clock Co 178 State h 23 Pearl st pl
Downton Edna clk bds 30 Howard
Doyle Agnes rem to Canada
Andrew E railway mail clk bds 21 Arbor
Bessie S tchr bds 21 Arbor
Bridget emp City Almshouse bds do
Catherine E wid Edward jr seamstress emp 357 Main h 89 Greene
Cornelius J engineer h 88 Edgeland
Daniel emp SGLCo bds 43 Dorn
Daniel J emp Wyckoff&LloydCo h 59 Webster
Dennis J emp city h 32 York
Edgar W cashier (718) 29 Worthington h 33 Commonwealth av
Frank emp HighlandPaintCo bds 94 Catharine
George M sporting editor Daily NewsPubCo bds 201 Summer
George W mgr PhilTone&Co 591 Main bds 15 Myrtle
Hannah wid Patrick h 117 Patton
Helen nurse MercyHospital bds do
Helen steno bds 201 Summer
Helen D cashier 254 Bridge res W Spfd
Irene G clk 440 Main bds 88 Edgeland
Isabella C steno 392 Main res Holyoke
James emp 108 Main rms 37½ Sargeant
James plumber bds 74 Holyoke
James bds 46 Thomas
James E rem to N Y city
James Q h 34 Bay
Jerome F emp 214 Worthington res W Spfd
John hostler emp 67 Market h 683 Worthington
John F butter and eggs 54 Webster h do
John J emp NETel&TelCo h 16 Nelson
John M railway mail clk h 50 Everett
John R emp 117 Lyman bds 117 Patton
Joseph C rem to Holyoke
Katherine steno UsonaMachCo bds 81 Cass
Katherine wid Daniel P h 333 Franklin
Katherine A wid James E rem to Canada
Katherine E compositor SP&BCo h 53 Linden
Lillian A student bds 201 Summer
Mae E bkkpr 119 Liberty bds 89 Greene
Margaret V tel opr NETel&TelCo bds 117 Patton
Mary cook CityAlmshouse bds do
Mary C wid Michael F h 21 Arbor
Mary F emp PPubCo bds 109 Linden
Mary F emp 37 Taylor bds 333 Franklin
Mary J clk SpfdUnion res Holyoke
Mary J dressmaker 45 Gardner bds do
Mary T rem to Huntington
Mary T bookkpr 435 Dwight bds 77 Grover
Michael emp city stable h 201 Summer
Michael J foreman city forester's dept h 1529 North
Patrick stable foreman SGLCo h 43 Dorn
Patrick foreman Rider-BaggCo h 81 Cass
Patrick Rev asst pastor Church of the Sacred Heart h 395 Chestnut
Thomas emp HMfgCo bds 683 Worthington
Thomas F molder h 74 Holyoke
Thomas F jr emp PPubCo bds 74 Holyoke
Thomas P clk NYNH&H freight depot res Chicopee
William M laundry agt bds 21 Arbor
William P clk 392 Main bds 117 Patton
Drabble George J dept mgr 411 Main h 70 Alderman
Dragon Gelasse (Dragon&Thayer) (300) 264 Main h 254 Oakland
George J drug clk 194 Main h 470 Chestnut
Joseph N mgr 297 Main res inq do
Society 51 Market
& Thayer (Gelasse J Dragon and Walter K Thayer) real estate (300) 264 Main
—see Deragon
Dragoon Harry J brakeman B&M h 2 Newland
Drake Albert E W foreman press dep TheRepublican h 145 Bowles
Arthur F emp HMfgCo bds 14 Eastern av
Arthur N sexton and collector Firs Cong Church 50 Elm h 108 N Main
Charles W driver h 8½ Main
D Frank (RyanPlumbingCo) 1 Market bds 130 Everett

No better market reports can be found than those which are published in the EVENING UNION

Poole Dry Goods Company
Successor to W. D. Kinsman Co.
Main, Corner Bridge
Cloaks and Suits

Eben L emp BMachToolCo bds 544 N Main
Elizabeth A tel opr NETel&TelCo bds 43 Chester
Ernest emp HMfgCo h 77 Bowles
Estella E emp PPubCo bds 28 Cypress
Frederick W electrotyper h 43 Chester
Harold F teamster bds 28 Cypress
DRAKE HARVEY J commercial photographer (310) 317 Main bds 145 Bowles—See p 206
James E polisher h 246 Hancock
J Frank sec Phelps Pub Co h 91 Mulberry
Joseph lab rms 24 Vine
Mary wid Duane h 130 Everett
Perley H clk 540 Main bds 40 Adams
Ralph A meter expert UELCo h 237 White
Robert T bellboy Cooley'sHotel bds do
Ruby E wid Robert F h 28 Cypress
Ruth nurse rms 18 Forest Park av
Thomas F estimator RyanPlumbing Co 13 Market bds 130 Everett
Dramin Charles tailor emp 399 Main h 538 Worthington
Isadore merchant tailor 115 Main h 31 Morgan
Israel tailor emp 357 Main rms 800 Worthington
Draper Clarence emp PPaperCo bds 336 Main
Eugene h 36 Oak
Hattie wid William h 336 Main
Luthera O wid Emerson H h 25 Sherman
Robert D driller emp USA h 75 Kensington av
William P asso gen agt NorthwesternMutLifeInsCo (521) 374 Main h 69 Bowdoin
Dray John R driver h 362 Liberty
Drea Mary nurse rms 26 Kenwood ter
Drennan John F clk USA bds 135 Massasoit
Joseph bkkpr BMCo rms 261 N Main
Margaret wid David bds 94 York
May A bkkpr 336 Bridge bds 135 Massasoit
Patrick brakeman h 95 Butler
Dreude—see Drude
Drew Charles G bkkpr 87 Water h 51 Spring
David H Rev h 104 Greene
Edward S clk 457 State h 36 Brown
Herbert H clk 457 State h 96 Bay
Howard P h 257 Quincy
Jennie tel opr rms 44 Vernon
Katherine A Mrs rem to N Y city
Nellie E wid Leroy S h 11 Lebanon
Peter rms 125 College
Drewes Hermann J lunchman The Highland h 90 Calhoun
Drewsen Johanna Mrs h 242 Fort Pleasant av
Dreyer Hermann F mach h 27 Clayton
Drillingcourt Samuel fireman rms 52 Seventh

Drinan David baker almshouse h 107 Bancroft
John L plumber emp 240 Main h 38 Hall
Rose G forewoman bds 107 Bancroft
Stephen B music tchr rms 127 Spring
Stephen B Mrs tel opr SpfdUnion rms 127 Spring
William D emp 112 Gardner h 302 Allen
Drinkwine Leon barber 21 N Main h (8) 152B do
Driscoll Agnes M wid Cornelius h (536) 31 Elm
Alexander J emp HMfgCo bds 206 Collegee
Alice D bds 50 Brookline av
Angela M steno (503) 310 Main bds 50 Brookline av
Anna E clk 440 Main bds 205 College
Anna L treas J William Hanlon Co (208) 310 Main bds 50 Brookline av
Catherine M steno (525) 374 Main bds 246 Hancock
Cecelia I clk 32 Main bds 28 Everett
Cornelius emp SBrewCo h 40 Carew
Daniel J emp 54 Fort res C Falls
Delia wid Michael h 3 Carew
Dennis mech rms 177 Chestnut
Dennis mason bds 231 Tyler
Dennis J emp 392 Main bds 29 Demond
Edward W h 29 Demond
Ellen M housekpr 133 Carew
Francis B com trav WRWinn bds 204 Plainfield
Francis J (FrankJDriscollCo) (33) 476 Main bds 28 Everett
DRISCOLL FRANK J CO Francis J Driscoll prop real estate (33) 476 Main—See p 244
Frederic A emp StRy bds 28 Everett
George J emp FCo h 22 Chapel
Gertrude R steno (38) 307 Main bds 28 Everett
Helen mgr (209) 317 Main bds 49 Eastern av
Humphrey H boilermkr h 35 Arbor
Isthma A bds 648 State
James bds Spfd Rescue Mission
James shoemaker 328 Worthington h 825 do
James C steamfitter emp 23 State h 336 Chestnut
James T compositor SpfdDailyNews bds 825 Worthington
James W second hand furniture 204 Plainfield bds do
Jeremiah emp MrsHSAppleton h 70½ James
Jeremiah C bartdr h 141 Patton
DRISCOLL JEREMIAH R artificial granite and granolithic pavement and general cement construction 648 State h do—See p 80
Johanna wid Patrick h 205 College
John fireman UELCo h 246 Hancock
John A policeman h 601 Dickinson

Our NEW WAREHOUSE is ideal for storing HOUSEHOLD GOODS. Modern, Fireproof, and Clean. ... ... Office, 315 BRIDGE STREET.
CENTRAL Storage Warehouse

MULTIGRAPHING Promptly and Properly Executed. The Price & Lee Co. 279 Dwight Street

John A emp 640 Main h 22 Norwood
John C patrolman bds 170 Abbe av
John D motorman h 135 Patton
John J clk 346 Main bds 825 Worthington
John P mech h 24 Norwood
John R mgr SpfdContractors'SupplyCo h 28 Nelson
Josephine C clk 440 Main bds 205 College
Katherine A treas Cash Credit Exchange Co (19) 476 Main bds 28 Everett
Katherine E bds 90 Everett
Katherine F emp PPubCo bds 50 Brookline av
Marie C manicure 108 Main bds 29 Demond
Mary h (4) 68 Dwight
Mary A emp VSGCo h 90 Everett
Mary E tchr bds 22 Norwood
Mary L bds 825 Worthington
Matthew J receiver B&A freight depot h 204 Plainfield
Matthew J towerman B&A h 133 Carew
Michael F stone cutter rms 193 Main
Michael H cigarmkr bds 90 Everett
Nellie M nurse bds 50 Brookline av
Nellie R clk police dept bds 22 Norwood
Nicholas T carp h 50 Brookline av
Nora G steno HMfgCo bds 22 Norwood
Nora V compiler ThePrice&LeeCo bds 205 College
Patrick J h 204 Plainfield
Patrick J carp h 205 College
DRISCOLL RICHARD J real estate and fire insurance (386) 389 Main bds 648 State—See p 245
T Edward letter carrier bds 28 Everett
Thaddeus B bkkpr HMfgCo bds 205 College
Timothy mason h 231 Tyler
Timothy carp h 28 Everett
William janitor 124 Dwight rms do
William mason bds 231 Tyler
William E clk KAutCo bds 825 Worthington
William J emp SpfdUnion bds 73 Bond
Drislane Dennis W emp USA h 17 Smith's ct
Honora wid Timothy bds 31 Calhoun
Timothy J papermkr bds 17 Smith's ct
Drobnis Louis waiter bds 88½ William
Drohan Isabel steno 10 Harrison av bds 87 Elliot
Thomas emp FCo h 42 Myrtle Ind Orchd
Drolette Clara clk FCo bds 30 Albemarle av
Evelina bkkpr bds 30 Albemarle av
Georgianna clk DMfgCo bds 30 Albemarle av
Hector L clk 311 Main h 336 Central
Henry emp FCo bds 30 Albemarle av
Drommer Charles insp USA rms 21 Walnut

Droney Elizabeth R clk 392 Main bds 122 Greenwood
Katherine clk 392 Main bds 122 Greenwood
Margaret clk 345 Main bds 122 Greenwood
Mary G bds 122 Greenwood
Thomas emp B&A freight depot h 122 Greenwood
Drouve H Frederick (HampdenCornice Wks) 26 Taylor h 97 Garfield
DROWN DOUGHNUT CO William W Phillips mgr doughnuts 72 Burr —See p 28
Frank E rem to California
Drowne Catherine rem to Suffield Ct
Henry B civil engineer h 685 State
Drucker Samuel tailor 148 Walnut h 12 Tenth
Drude Charles H mgr The Chandler Co Napier n Armory h 18 Virginia
Emelie wid Louis h 19 Mattoon
Drumey Catherine emp 140 Main bds 11 Sherrington ct
Michael lab h 11 Sherrington ct
Drumheller William P supt WmCarter Co h 46 Orlando
Drumm Alice L Mrs h 85 Elliot
Charles clk 375 Main bds 87 Central
Charles H jewelry repairer emp 408 Main h 267 Bay
Gordias J bds 267 Bay
Harry W bds 267 Bay
Drummond James A clk PO h 48 Windsor
John plasterer h 521 Hancock
Leckie emp Smith&Wesson h 112 Florence
Thomas plumber h 181 Hickory
William emp Smith&Wesson h 48 Coleman
William mech bds 181 Hickory
Drummy James carp bds 95 Quincy
Drury William V driver 148 Lyman bds 284 Liberty
Drwal Leonard emp HMfgCo h 45 Greenwood
Dry Bridge School 181 St James circle
Dryck Alex emp WMfgCo h 218 Ferry
Drynan Beatrice F Mrs tel opr Spfd Union h 127 Spring
Stephen B h 127 Spring
Thomas B policeman h 166 Carew
Dubbels John H groceries and meats Oak c Tyler h 92 Alden
Dubbrin George foreman Vermont FarmersCo h 99 Greenwood
Dube Horace E janitor h 22 Morris
Dubiel Fritz baker rms (2) 73 Main
Du Bois Henry E prin Armory st school res Longmeadow
Dubois Celina Mrs h 60 Loring
Eoline C physician (310) 293 Bridge h 174 Buckingham
Eva clk bds 188 Carew
Frederick A fireman Wight bdg h 27 Rutledge av
Hazel tel opr TheRepublican bds 20 Church
Henry coremkr h r 252 Liberty
Herbert E emp StRy h 20 Church
Homer emp CVMfgCo h 298 Worcester Ind Orchd
Hormisdas F foreman FrankDKemp h 18 York

Leather Goods Desk Fittings
JOHNSON'S BOOKSTORE Bookstore Building 391 Main Street

LEWANDOS Americas Greatest CLEANSERS DYERS
SPRINGFIELD SHOP 294 Bridge Street

Dubois
J Frank designer h 114 Washington rd
John B emp CVMfgCo h 149 Worcester Ind Orchd
Joseph painter h 73 Central
Joseph emp FMWBCo h 82 Clantoy
Leon carp h 340 Liberty
Peter bds 149 Worcester Ind Orchd
Rose rem to Canada
Sophia nurse 188 Carew h do
William h 599 Main
Yvonne B emp B&A bds 27 Rutledge av
Dubose Chalmers E emp 254 Bridge bds 51 Loring
William A janitor h 51 Loring
Dubour Denis L cigarmkr 32 Hampden res W Spfd
Edward L emp UnionStation res W Spfd
Ellen emp 32 Hampden res W Spfd
Frederick jr emp 31 Harrison av bds 54 Wilcox
George P grocer 19 Hamburg h do
Henry emp FMWBCo h 118 Hancock
Henry L emp KAutCo bds 118 Hancock
Hormisdas cigarmkr 32 Hampden res Holyoke
J Frederick far h Parker Sixteen Acres
Marie emp 32 Hampden res W Spfd
Richard mech rms 27 Bliss
Telesphore cigarmkr emp 32 Hampden res W Spfd
Dubozinkas Felix emp B&A h 42 Essex
Du Brau Edith O Mrs clk CSSextonCo bds 408 Union
Dubuc Arthur carp h 83 Pine
Joseph lather h 28 Central
Stanislaw P lather h 67 Central
Dubuque Arthur oiler bds 24 Mill
Mabel B steno 77 Worthington bds 181 Massasoit
Pliny rem to N Y state
Wilfred J collector h 525 Main
Ducey James h 256½ Water
Ducharme Blanche L Mrs dressmaker 18 Goodrich h do
Grace E music teacher 18 Goodrich bds do
Homer elect h 18 Goodrich
Hormisdas painter h 78 Boylston
Jennie wid John h 84 Morris
Louis A contractor h 61 Oak Grove av
Raoul painter h 19 Lawe Ind Orchd
Duchesne Peter barber h 56 Main
Duchesneau Theode emp KAutCo rms 89 Wilbraham rd
Duckford James T letter carrier h 58 Murray Hill av
Duckworth Chain and MfgCo cycle chain mfrs 41 Mill
Clarence H emp USA h 26 Montrose
Hanna cook IndianLeapHotel bds do
Harold G treas Baxter-Duckworth Co 20 Oak bds 114 Harvard
Helena I tchr Forest Park school h 204 Forest Park av
James pres Duckworth Chain and Mfg Co 41 Mill h 114 Harvard

Duckworth
Rachel wid George bds 92 Wellington
Duclon Proctor teamster h 156 Liberty
Duclos Angie Mrs h 128 Union
Blanche clk 392 Main res Holyoke
Clarence emp Wyckoff&LloydCo res Agawam
Melville emp HMfgCo bds 207 Westford av
Philip carp h 3 Carew
Duddy Mary Mrs bds 525 Plainfield
Dudek Felicia rem to Southbridge
Dudzik Boleslaw emp FRCo h 33 Emery
Dudley Anne J tchr TechHighSchool bds 108 Byers
Dora S clk 440 Main bds 33 Jefferson av
Elbert F emp KibbeBrosCo h 7 Hillside pl
Francis J carp h 85 Maynard
Frank B emp KAutCo h 10 Andrew
Fred E emp 41 Mill h 36 Alderman
Harriet wid Edmund S housekpr 33 Jefferson av
Herbert F rem to New Hampshire
John Mrs rem to New Hampshire
Lovina S wid Simeon bds 27 Cherrelyn av
Nellie F bds 85 Maynard
Robert A condr StRy h 33 Hebron
William E blksmith h 25 Pomona
—see Daudelin
Due William E baggagemaster B&M h (6) 152A N Main
Duesman Asa B tel opr 305 Worthington h 7 Pomona
Dufault Alex fireman h 17 Grace
Arthur emp SProvCo h 25 Grace
Joseph B brickmkr h 291 Carew
Madeline A opr NETel&TelCo bds 11 Lowell
Philip A emp HC&PCo h 11 Lowell
Duff Charles H rem to Texas
Duffey Catharine E h 125 Patton
John B emp USA bds 125 Patton
Duffield Harry leatherwkr h 669 Worthington
Katherine emp 392 Main bds 178 Carew
Duffley Frances C wid Thomas h 102 Princeton
Duffney Edward teamster rms 323 Worthington
Rebecca wid Edward bds 323 Worthington
Duffy Arthur clk B&A freight depot bds 19 Ringgold
Bridie bds 97 Spring
Catherine C clk NYNH&H freight depot bds 39 Ledyard
Dorothy M tel opr BSS&WCo bds 39 Ledyard
Edmund asst janitor 82 Pearl rms 35 Stockbridge
Edward L mach bds 42 Ringgold
Frank condr StRy h 41 Phoenix
George emp HMfgCo bds 65 Eastern av
James mach h 65 Eastern av
James J steamfitter h 135 Everett
James L apprentice bds 57 Murray Hill av
James T clk CooleyHotel h 9 Bond
John B mech h 140 Myrtle Ind Orchd

Know the address but not the name?
The NEW House Directory will give it to you.

S. J. CORDNER CO. OILS, GASOLINE AND GREASE
22 TAYLOR ST. 425 ST. JAMES AV. 640 MAIN ST. 339 WORTHINGTON ST.

John F clk B&M h 93 Summer
Lawrence clk 41 Hampden bds 39 Ledyard
Mabel R clk bds 39 Ledyard
Martin emp USA h 81 Pynchon
Mary wid Edward C h 19 Ringgold
Mary J tchr bds 93 Summer
Mary T Mrs h 10 Water Ind Orchd
Michael lab bds 60 Talcott av
Michael L emp B&M h 39 Ledyard
Patrick emp city h 122 Miller
Thomas J clk PO h 57 Murray Hill av
Timothy emp B&M h 93 Summer
William B salesman 164 Dwight rms 30 Salem
Dufour Blanche emp 32 Hampden rms 47 Bliss
Cordelia Mrs h 47 Bliss
Delia clk 345 Main bds 47 Bliss
George waiter GilmoreHotel bds 47 Bliss
Herman mach bds 47 Bliss
Hilaire carp bds 145 Main Ind Orchd
Dufresne Clara M bds 44 Clinton
Clement C foreman B&A shops h 194 Massasoit
Isabella nurse 700 State bds do
Louise D bkkpr bds 17 Patton
Margaret E wid Charles bds 17 Patton
Peter emp B&M h 44 Clinton
Prosper tailor (214) 244 Main res W Spfd
Dufur Harold M clk 377 Main h 29 Commonwealth av
Dugan Edmund mach h 1294 St James av
Frank E clk NYNH&H freight depot h 214 N Main
George A emp USA h 38 Reed
Harry E painter bds 1294 St James av
Mary Mrs emp HotelKimball bds do
Mortimer J clk 517 Main bds 11 Trenton
Nellie bds 1294 St James av
Duggan Catherine wid Patrick h 709 Worthington
Charles F traffic mgr HMfgCo bds 140 Northampton av
James emp 28 Stockbridge bds 99 Acushnet av
James F mason tender h 752 Union
Jeremiah J lab h 669 Union
John watchman PPEmoryMfgCo h 68 Everett
John emp B&A h 50 Genesee
John J clk CVMfgCo bds 140 Northampton av
Joseph F clk (23) 25 Harrison av res Holyoke
Mary E bds 68 Everett
Mary J bds 140 Northampton av
Matthew blksmith emp r 916 Main bds 810 do
Michael H mgr Spfd Sheet Metal Wks 28 Stockbridge h 99 Acushnet av
Michael J h 140 Northampton av
Patrick clk Prest-o-lite Co rms 186 Oak Ind Orchd
Winand E bds 68 Everett

Dugger Carrie B Mrs dressmaker 49 Charter av h do
William emp MBCo h 49 Charter av
Dugo Thomas bridgewkr rms 26 Bradford
Duguay Alfred brasswkr h 17 Medford
Duhaime Napoleon shoemaker 35 Oak Ind Orchd h do
Narcisse rms 541 Main
Henry lab bds 200 Worcester Ind Orchd
John lab h 200 Worcester Ind Orchd
Duke Charles O emp SRendCo rms 12 Eagle
John lab h 142 Bond
John J mach bds 142 Bond
Katharine D steno (222) 21 Besse pl bds 142 Bond
M Mildred tchr rms 58 Spring
Sarah bds 142 Bond
Dulude Eli driver 36 Lyman h 90 Cherry
George plasterer h 123 Hickory
William emp 191 Hickory bds 123 do
Dumaine Athanase h 45 Howes
Ernest J com trav bds 45 Howes
Lionel stonecutter emp 523 State bds 45 Howes
Rhea emp PPubCo bds 45 Howes
Dumais Cleophas teamster h 9 Clermont Ind Orchd
Dumas Alfred E clk 313 N Main h 37 Clayton
Amelia D milliner bds 194 Dickinson
Damase rem to Lawrence
Frank W emp TaitBros h 69 Central
Henry emp BMCo h 220 Main Ind Orchd
J Arthur draftsman bds 380 Main Ind Orchd
DUMAS LAWRENCE W painter and paper hanger 24 Chester h do—See p 199
Mamie rem to Gilbertville
Margaret G Mrs housekpr 22 Central
Mary E wid Austin h 380 Main Ind Orchd
Phoebe Mrs rem to N Y city
Rose wid Albert H bds 380 Main Ind Orchd
Victor T draftsman bds 380 Main Ind Orchd
Wilfrid N auto repairer h 218 Main Ind Orchd
William mach h 24 Johnson Ind Orchd
Dumbleton Arthur A emp UBCo h 40 Marble
Edward C h 52 Euclid av
Frederick H h 26 Euclid av
Harris G com trav McIntosh&Co bds 26 Euclid av
H Faunce rem to Detroit Mich
Louisa H wid Harvey h 52 Euclid av
Susie G clk 408 Main bds 26 Euclid av
Dumelow William J clk 116 Main h 53 Bradford
Du Mond Kathryn clk bds 35 Cedar
LeRoy rem to Kingston
Dumont Joseph J emp 58 Liberty h 40 Linden

Place your hand over any page in this directory and you will cover the names of a dozen people who read **THE UNION**

Poole Dry Goods Company *Millinery and Draperies*
Successor to W. D. Kinsman Co. **Main, Corner Bridge**

Dumont
Mary wid Peter h 805 Main
Dumontier Joseph blksmith h Island Pond rd off Allen
Dumphy George rem to N Y city
Michael J painter h 229 Oakland
Thomas L painter 341 Oakland h do
DUN R G & CO mercantile agency Lyman S Loomis mgr (514) 293 Bridge—See p 71
—see Dunn
Dunaj Wawrzyniec millhand h 2 Water Ind Orchd
Dunakin Frank L receiver B&A freight depot res W Spfd
Inez I emp M-MCo bds 137 Allen
J Frank painter emp 429 State h 131 Allen
Marjorie clk 440 Main bds 131 Allen
Maud emp PPubCo bds 131 Allen
Nancy wid James M h 137 Allen
Dunbar Charles R (DunbarMotorCo) 63 Dwight res Holyoke
Corianna L Mrs nurse bds 54 Revere
Donald E student bds 28 E Hooker
George S driver 28 Emery rms 21 do
Henry P shipper 32 Hampden bds 743 Worthington
Inez G Mrs emp SP&BCo rms 46 Main
James vault custodian SpfdNat Bank h 64 Cornell
James teamster rms 21 Emery
Jennie L Mrs h 177 Chestnut
Justin E asst toll wire chief NETel &TelCo rms 47 Mattoon
Malcolm K clk AdamsExCo bds 28 E Hooker
Marion E tchr CHighSchool bds 35 Amherst
Mary W wid Melzar W h 12 Sheldon
Motor Co Charles R Dunbar prop automobile dealers 63 and 67 Dwight
Palmer H clk AdamsExCo h 28 E Hooker
Palmer H jr in U S Navy
Robert M foreman MBCo h 202High
William stonecutter h 72 College
Duncan Frank emp FCo bds 46 Hampden Ind Orchd
James teamster h 218 Tyler
John carp h 60 Monroe
John rms 21 Emery
Robert F publisher's asst SpfdRepublican bds 236 Union
Robert P engineer EngineNo5 h 44 Myrtle Ind Orchd
Sarah E wid Johnson F bds 6 Maplewood ter
Walter H emp water dept h 125 Berkshire Ind Orchd
William carp h 202 Tyler
William S emp 346 Main rms (59) 225 do
Yates W rem to Philadelphia Pa
Dunckel Ula nurse 46 Forest Park av bds do
Duner Amy nurse SpfdHospital bds do
Edwin driver bds 165 Essex Ind Orchd
Nils A emp CVMfgCo h 165 Essex Ind Orchd
Dunham Arthur A expressman 126 King h do

Dunham
Bros Co wholesale shoes (210) 21 Besse pl
Edna caretaker bds 181 Oak Grove av
Eugene E carp h 870 Main
Frank H clk PO h 16 Hall
Frederick H compositor SpfdUnion h 336 Central
George B paperhanger h 120 Orleans
Harry W emp Forest Park h 19 Virginia
Hulda A wid Joseph M h 106 Chestnut
Jeannette M wid Charles H h 4 Chestnut
Samuel D rms 437 Main
Selina wid William A h (11½) 820 State
Vera C housekpr 21 Grant
W Austin masseur rms 60 Armory
Duniec Alexander emp FRCo bds 91 Sharon
Dunigan Jennie A h 72 Pearl
Duniken Minnie Mrs clk 392 Main h Advent Camp Ground
Dunklee Laura M bds 684 State
Dunlap Alfred driver 33 Patton h 124 do
-Baldwin Co office 293 Bridge
-Baldwin Lunch Co Inc 293 Bridge
Cyrena wid Welcome L h 115 Carew
Emma J nurse 124 Patton bds do
DUNLAP FRANK L real estate (530) 293 Bridge h 190 Fort Pleasant av—See p 239
George C rem to Hartford Ct
Harold emp LWDunlap bds 39 Cedar
Henry F mach bds 115 Carew
John C porter 435 Dwight h 68 Fisk av
DUNLAP LOYAL W plumber and gasfitter 190 Pine and 39 Cedar h do—See p 212
Mertina rem to California
Myron W chauffeur h 411 Bay
Realty Trust (530) 293 Bridge
Dunlea Anna L wid P Henry h 304 Union
Grace H steno emp (418) 15 Elm bds 304 Union
Walter J bkkpr 599 Main h 76 Alderman
Dunleavy Alice M steno B&A office bds 70 Pearl
Catherine emp 139 Bowles bds 49 Cass
Eugene emp B&M bds 60 Bond
Helen A steno B&A office bds 49 Cass
James mech bds 49 Cass
James E lawyer 475 Main h 41 Adams
Johanna wid John h 49 Cass
John H patrolman h 99 Marble
Mary E bds 99 Marble
May I emp UBCo bds 43 Palmer av
Thomas emp city h 13 Butler
Dunlop Bessie bds 168 Thompson
Edwin G baker h 87 Maynard
Robert rem to Glasgow Scotland
Dunn Ann wid Michael J bds 49 Patton
Anna E steno (404) 244 Main res Suffield Ct
Anna E wid Robert E h 4 Salem
Catherine wid Thomas h 84 Greenwood

FURNITURE STORED, PACKED AND SHIPPED TO ALL PARTS OF THE WORLD. Office, 315 BRIDGE STREET. **CENTRAL Storage Warehouse**

EXAMINE THE HOUSE DIRECTORY
It lists every householder by street and number

Dunn
Charles N pres and gen'l mgr Bay State Storage and Warehouse Co 385 Liberty h 70 Crystal av
Elizabeth A bkkpr 440 Main bds 24 Congress
E Nelson paymaster PackageMachineryCo h 443 N Main
Fab emp Smith&Wesson h 296 Quincy
Frederick L rem to Hartford Ct
Frederick P physician h 18 Daytona
George emp B&A freight house h 108 Tenth
George A h 19 Laurel av
George G h 79 Maplewood ter
Harry T pres Fisk Rubber Co C Falls bds Hotel Kimball
James clk 170 Worthington bds 111 Bancroft
James E clk 143 Main bds 24 Congress
James H broker (20) 25 Harrison av h 227 Forest Park av
James J ice dlr h 92 Melrose
John baker rms 272 Center Ind Orchd
John rem to Worcester
John emp CVMfgCo h 183 Berkshire Ind Orchd
John F fireman SquadB bds 84 Greenwood
John J emp FCo h 65 Chestnut Ind Orchd
John S emp CVMfgCo bds 183 Berkshire Ind Orchd
Joseph J h Round Hill
Julius W carp h 358 Armory
Katherine T dressmaker 24 Congress bds do
Kieran L (Webber&Dunn) (415) 310 Main h 51 Greenleaf
Lillian M clk NETel&TelCo bds 111 Bancroft
Margaret wid Michael E h 111 Bancroft
Margaret J wid Peter J h 24 Congress
Mary E bds 84 Greenwood
Mary McK wid Stephen J bds 35 Spruceland av
Michael J (MJDunn&Co) 60 Emery h 16 Colonial av
DUNN M J & CO (Michael J Dunn T J Moriarty) wagon builders 54 to 60 Emery c Fulton—See p 40
Nellie M opr NETel&TelCo bds 111 Bancroft
Peter bartdr rms 43 Franklin
Peter J clk 160 Main bds 24 Congress
Richard A salesman (220) 374 Main bds 18 Daytona
Robert J emp USA h 20 Alderman
Ruth C clk 345 Main bds 3 Salem
William emp HMfgCo bds 62 Andrew
Winnifred clk 440 Main res W Spfd
—see Dunne and Dun
Dunne Catherine A wid John h 874 North
Ellen M wid John rms 4 Salem
John E papermaker rms 4 Salem
John J vice pres and mgr Spfd Photo Engraving Co h (5) 55 High
John W emp B&A bds 874 North
Joseph H rem to Boston
Luke janitor 500 Main h 50 Everett
Mary cashier 289 Bridge bds 4 Salem
—see Dun and Dunn
Dunnell Bessie E clk bds 43 Mattoon

Dunnell
Frederick W Mrs h 43 Mattoon
Harold S emp FMWBCo bds 43 Mattoon
Dunning Harold G asst mgr SP&BCo h 87 Harvard
James G lawyer (305) 310 Main h 211 Belmont av
Ray P rem to Fall River
Dunphy George F clk (805) 500 Main bds 43 do
Susie clk 499 Main bds 236 State
Dunscomb Edward R emp SIronWks h 1356 North
Dunsmoor Mabel G Mrs bds 29 Bancroft
Dunton Eugene A carp h 35 Clayton
Dunwoody George F driver rms 39 Vernon
Du Paul Annett office asst (515) 310 Main res C Falls
Dupaul Annie Mrs h 194 Worcester Ind Orchd
Dupee Stephen A rem to Swanzey N H
Duperrault Adolph rem to Brattleboro Vt
Duplessis Edward carp bds 79 Oak Ind Orchd
Emma rem to Holyoke
Jesse Mrs bds 37 Continental
Joseph lab bds 20 Walter
Joseph F mach bds 79 Oak Ind Orchd
Laura milliner bds 79 Oak Ind Orchd
Rosalie wid Edward h 79 Oak Ind Orchd
Victor A bds 79 Oak Ind Orchd
Duplissa Leo emp HMfgCo h 191 College
Dupont Amos h 206 William
Calixta M bds 160 Washington blvd
Charles clk 254 Bridge bds 416 Plainfield
Elzear emp BMachToolCo rms 52 Emery
Hugo mech rms 52 Emery
J B Philise contractor h 160 Washington blvd
Odias J student bds 160 Washington blvd
William A emp FCo h 628 Union
Duprat Jacques emp 123 Carew h 254 N Main
Odilon C rem to Montreal Can
Dupre Augustin h 59 Eastern av
Edward mach bds 59 Eastern av
Felix barber 365 Chestnut rms 398 do
Stephen emp USA h 584 Liberty
Stephen h 527 Plainfield
Dupree Joseph emp BMCo h 23 Douglas
Lewis driver bds 195 Chestnut
Duprey George rem to Worcester
Oliver grinder h 22 Morris
—see Dragon
Dupuis Alcide emp HFCCo bds 328 Main Ind Orchd
Alfred H bds 178 Main Ind Orchd
Anthony carp h 80 Spring
Anthony Mrs dressmaker 80 Spring h do
Catherine dressmaker bds 241 Main Ind Orchd
Edward mach h 288 Quincy
Emile E rem to Holyoke
Hector A carp bds 22 Clinton
Omer teamster h 22 Clinton
Philias carp h 328 Main Ind Orchd

Artists' and Draftsmen's Goods
JOHNSON'S BOOKSTORE Bookstore Building 391 Main Street

LEWANDOS 294 BRIDGE STREET TURNS OUT ONLY THE FINEST LAUNDRY WORK

Dupuis
Raoul J clk 192 Main Ind Orchd h 178 do
Sylvester L emp HMfgCo h 71 Willard av
—see Wells
Duquette Abel H (AHDuquette&Co) 552 Main h 36 Winthrop
A H & Co (Abel H and R A Duquette) saloon 552 Main
Albert mach h 228 Main Ind Orchd
Albert S bartdr 552 Main h 18 Morris
Alfred carp bds 16 Worcester av
Camille emp LMfgA h 251 Parker Ind Orchd
Ernest H mach bds 225 Worcester Ind Orchd
Francis carp h 67 Massasoit
Henry carp bds 67 Massasoit
John mach h 38 Beaudry Ind Orchd
Joseph emp B&A bds 227 Main Ind Orchd
Lillian bds Edward Ind Orchd
Louis carp h 225 Worcester Ind Orchd
Omer L mach bds 225 Worcester Ind Orchd
Samuel emp LMfgA h 5 Quebec Ind Orchd
William emp IOCo h 227 Main Ind Orchd
Durack Frank D bartdr 300 Worthington h 24 Commonwealth av
Nellie A Mrs music tchr h 24 Commonwealth av
Durand Albert mason h 115 Walnut
Luella wid Harry E lodging house 221 Worthington
Mederic emp S-DCo h 171 College
Durant Albert rem to Connecticut
Catherine M wid Charles W h 15 Temple
Edith bds 15 Temple
Harold (Durant&McIntyre) (503) 318 Main h 254 Pearl
James rem to W Spfd
DURANT & McINTYRE (Harold Durant and Owen A McIntyre) mgrs Baker Ayling & Co (503) 318 Main—See p 29
Durante Joseph coremkr h 78 Lowell
Durfee Byron N clk NETel&TelCo bds 15 Huntington
Charles B com trav h 15 Huntington
Gaeta bkkpr bds 64 Catharine
Joseph W bds 600 Sumner av
Julian H insurance agent and mgr Reliable Employment Co (29-30) 476 Main h 55 Trinity ter
Durgan Adeline wid Mark bds 39 Terrence
Mitchell foreman painter 167 Hancock h 95 Lebanon
Thomas S painter h 103 Wait
Durgin Edwin emp HMfgCo bds 48 Carlisle
During George asst foreman USA h 29 Sylvan av
Durkee Henry S (DurkeeWhite&Towne) (7) 17 Hampden and pres US Envelope Sealing Mach Co (319) 33 Lyman h 699 Belmont av

Durkee
Mildred J clk water dept bds 76 Byers
DURKEE WHITE & TOWNE (Henry S Durkee Charles T White and Arthur H Towne) civil engineers (7) 17 Hampden—See p 62
Durland Augustus R carp h 9 Birnie av
Durning Anita P steno (302) 264 Main bds 304 Union
Charles F tel opr 423 Main bds 52 Temple
Jessie M Mrs dressmaker 304 Union h do
John H corporal USA bds barracks Armory sq
Pearl bds 304 Union
Durocher Edward S driver bds 29 Park
George emp HFCCo bds 33 Water Ind Orchd
Josephine bds 37 Alfred
Louis J emp 443 State h 15 Douglas
Pierre teamster h 33 Water Ind Orchd
Stephen painter emp TRO'Brien h 29 Park
Durphey Hazel M Mrs nurse 73 Tenth bds do
Duryea J Frank mechanical engineer and v pres S-DCo C Falls h Federal c Pearl
Duryee William E sec FLHewes&CoInc 8 Harrison av h 30 Kenwood ter
Dusenbury Susan M Mrs h 51 Orleans
Dussault Alex J wood carver emp 73 Dwight h 90 Montrose
Israel carp h 110 Tyler
Raymond A steno bds 90 Montrose
Wilfred emp RHSmithMfgCo bds 110 Tyler
DustinCarl O mgr (405-407) 293 Bridge h 25 N Main
Charles H chauffeur h 20 Burr
Susan R wid Herbert bds 22 John
Dusza Michal emp LMfgA bds 21 West Ind Orchd
Dutcher Charity wid David bds 68 Waverly
Frank E printer h 68 Waverly
Hazel E music tchr bds 68 Waverly
Martha M wid Rev Jacob C h 143 Cedar
Duteau Florence wid David h 401 Main Ind Orchd
George rem to Brant Alberta Can
Irene tel opr bds 45 Berkshire Ind Orchd
John rem to Brant Alberta Can
Sophronie Mrs h 45 Berkshire Ind Orchd
Victor hostler 30 Fremont bds do
Dutilly Ferdinand mason h 17 Massasoit pl
Ovila mason h 15 Massasoit pl
Dutting George A accountant emp (708) 318 Main h 372 Sumner av
DUTTON A C LUMBER CO wholesale lumber dealers 25 and 27 Besse pl—See p 161
Arthur C pres A C Dutton Lumber Co and pres and treas John Fenderson Co Inc 27 Besse pl h 36 Firglade av
Jane E Mrs bds 133 Pine

REAL LETTERS BRING BUSINESS
We produce them. The Price & Lee Co. 279 Dwight Street

S. J. CORDNER CO. OPEN DAY AND NIGHT GARAGE Repair Work at Reasonable Prices 22 Taylor St. 640 Main St. 339 Worthington St.

Duval Joseph emp HFCCo h 208 Worcester Ind Orchd
Joseph emp SI&CCo rms 300 Hickory
Joseph E clk h 141 Hancock
Mary A Mrs h 41 Bliss
Napoleon A barber emp 251 N Main h 47 Los Angeles av
Duvall Daniel extract dealer h 25 Margaret
Harold driver bds 25 Margaret
Dwelly John W res inq 366 Springfield
Joseph F janitor Glenwood school h 366 Springfield do
Dwight Edwin writer 216 Worthington res Longmeadow
Florence Mrs bds 16 Central
George B packer 41 Hampden h 24 Besse pl
John P publicity agt and pub theater programs 216 Worthington h 40 Kenwood ter
Mary E bds 97 Ashley
Nellie A h 186 Buckingham
Robert N sec and treas TheS&S LaundryCo 145 Bridge h Round Hill
Robert N clk 399 Main bds 722 do
The apartment house 57-59 Dwight
DWIGHT THEODORE F ins and real estate broker (4) 332 Main bds 186 Buckingham—See p 242
Dwinnell Andrew J mach h 46 Bradford
Mary J rms 46 Bradford
Nellie E rms 46 Bradford
Dwyer Cecily M steno (515) 21 Besse pl bds 171 King
Earl R steamfitter emp 240 Main bds 354 Walnut
Edmund R Mrs dressmaker 347 Belmont av h do
Ella E bds 564 Chestnut
Ellen M wid Michael bds 354 Walnut
Ellen S wid Frank W dressmkr rms (609) 31 Elm
Emma R cashier 140 Main bds 347 Belmont av
Etta M bds 564 Chestnut
George E emp BMCo h 241 Birnie av
John clk 267 Main rms 11½ Mattoon
John J salesman 5 Market h 171 King
Lillian E vocalist bds 347 Belmont av
Margaret emp DaleBros h 68½ James
Margaret A steno VSGCo 88 Birnie av res Easthampton
Michael J compositor SP&BCo rms 284 Liberty
Nelson blksmith h 125 Greene
Thomas J emp FRCo h 564 Chestnut
Thomas R emp USA h 25 Monroe
William H clk 82 Water rms 42 Daytona
Dybas Andrew emp 41 Hampden res Chicopee
Jacob emp 41 Hampden res Chicopee
Dye Fred G emp HMfgCo h 13 Burr

Ina P tel opr NETel&TelCo bds 25 Burr
Dyer Carrie H wid Charles O h 86 Woodside ter
Charles D asst engineer B&CH&T Co h 36 Spencer
Constance tchr bds 155 Belmont av
Enoca F rem to New London Ct
DYER HENRY (Economy Electric Co) 629 Main h 168 William—See p 90
John civil engineer rms 35 Mattoon
Olive nurse rms 108 Calhoun
Stanley G emp HMfgCo h 57 Eastern av
Thomas (EdwardHMarshAdvertisingAgency) (423) 21 Besse pl h 141 Forest Park av
Dygert Lester I tchr Spfd Vocational School h 27 Reed
Dyja Antoni lab h 19 Falmouth av Ind Orchd
Frank emp LMfgA bds 19 Falmouth av Ind Orchd
Dykes J William chauffeur bds 483 Dickinson
Dynak Jan fireman bds 21 Jenksville Ind Orchd
Dyon Oscar O dentist (8) 508 Main h 304 Union
Dyotte Henry J clk rms 145 Union
Dyson Harry emp USA h 7 Pomona
Dyzalewski Roman emp FCo h 73 Main Ind Orchd
Dziedzic Franciszek h Robbins at Chicopee line
Dzierza Joseph emp FCo h 34 Parker Ind Orchd
Dziewkiewicz Karol lab h 116 Franklin

EAGAN ANNIE M bkkpr 824 Main bds 39 Locust
Catharine wid Michael h 100 Central
Catharine A Mrs cashier 41 Hampden h 378 N Main
Catherine T bds 39 Locust
John J com trav h 175 Maple
Margaret E bds 39 Locust
Mary B wid James h 45 Colton
Sarah wid John bds 113 Essex
Thomas jr emp PPKellogg&CoDiv bds 39 Locust
Thomas M emp SWasteCo h 39 Locust
Thomas M clk h 10 Douglas
Eagle The apartment house 12 Eagle
Eaman William emp CVMfgCo bds 159 Main Ind Orchd
Eames Ida L Mrs bds 177 Union
Earl Florence wid Thomas bds 691 State
Floyd L shipper 32 Hampden bds 92 Plainfield
Louis M engraver emp CharlesHall rms 121 Wilbraham rd
W Allen foreman PPubCo h 265 Belmont av
Earle Charles W painter and paperhanger 647 Main h 10 Wendell av
Clarence A 2d v pres HMfgCo res inq do
Ennic emp HMfgCo bds 159 Lebanon

A WANT CONCEIVED AND RELIEVED IS A WANT THAT'S ADVERTISED IN THE UNION

Poole Dry Goods Company *Underwear and Shoes*
Successor to W. D. Kinsman Co. Main, Corner Bridge

Earle
Ernest A mach rms 14 Medford
Harrie G emp JWS&SOCo rms 51 Sargeant
Mabel emp FCo bds 158 Worcester Ind Orchd
Sadie R Mrs clk 410 Main h 51 Sargeant
William H (HomeCityCandyCo) 121 Cedar h do
Earley Charles M emp VSGCo rms 38 Main
Early Fred rem to Worcester
Easley Alice steno bds 542 Union
Charles F emp MBCo h 191 Dickinson
Elsie emp MBCo rms 112 Spring
William insp USA h 542 Union
Easson James stereotyper TheRepublican h 464 Union
East Springfield Realty Syndicate Prentice B Moore and Jenness K Dexter trustees (604) 318 Main
Union St School 680 Union
Easter Orpha M Mrs h (11) 41 Main
William J clk 10 Broadway h 426 Union
Eastern Av School Eastern av c Alden
Land Trust The Mary T Cass trustee real estate (6) 307 Main
Paper and Supply Co Daniel P Cole prop paper and paper stock 224 Worthington
Realty Loan Co Bennett C Jacobs mgr (6) 16 Harrison av
States Agricultural and Industrial Exposition office Board of Trade rooms 51 Worthington
States Refrigerating Co 343 Bridge
Tea Importers Co (WilliamMHorrigan) 322½ Main
Eastman Alexander C physician 6 Chestnut h 179 St James av
Alexander R painter h 39 Center
Arthur H chief clk 26 Worthington rms 27½ Vernon
Benjamin F emp HMfgCo h 99 Andrew
Charles M clk 140 Main h (36) 120 do
Frances J M bds 72 Carew
Howard M h 25 Calhoun
Leonard E draftsman 6 Birnie av h 39 Center
Mayna D tchr drawing bds 299 Bay
Nellie Mrs bds 79 Bowles
Roland A emp VNMToolCo h 183 Boston rd
Sarah E Mrs nurse bds 39 Center
Walter J h 72 Carew
Walter J jr waiter h 72 Carew
Walter J Mrs boarding house 72 Carew
Wilmont R painter h 39 Center
Easton Amy I office asst GWHubbard rms 28 Spring
Charles C bds 58 Kenwood Park
Edward F paperhanger h 697 Worthington
Ellen L Mrs bds 175 Wilbraham rd
Frederick G supervisor of public school music and piano tuner 687 Sumner av h do
George E motorman StRy rms 117 Main

Easton
John J rem to W Spfd
Mildred Mrs rms 152 Chestnut
Rose E clk 350 Main res W Spfd
The apartment house 148 Eastern av
William C clk 331 Liberty h 58 Kenwood Park
Eastwood George A com trav h 12 Hancock
Robert G com trav h 420 Sumner av
Eaton Albert Philip asst mgr Ranney Refrigerator Co 147 Dwight h 50 Rochelle
Alfred teamster bds Main n Long Hill
Dwight G foreman Walsh Boiler and Iron Works h 23 Wolcott
Edna F Mrs bds 132 Walnut
Edward B mgr Patriot Pub Co (202) 10 Broadway res Hartford Ct
Ella D wid J Winslow h 34 Hawthorne
Eva A wid Charles H h 16 Warriner av
F Lizzie wid Wilford C h 596 Main
Frank C mech rms 34 Mattoon
Frank S mgr Ranney Refrigerator Co 147 Dwight h 1035 State
Fred A patternmkr rms 139 Spring
Grover C rms 74 Temple
Harriet E wid Charles W h 33 Wellesley
Harry W emp 123 Florence bds 33 Wellesley
Lelia L clk bds 82 Pearl
Leon R rem to Winsted Ct
L Howard clk B&A office h 432 Sumner av
L Oscar h 188 Thompson
Lucius F mgr Bodell & Co (313) 318 Main rms 33 Pearl
Nan I asst DrETSherman bds 1035 State
Ned H head waiter TheHighland bds do
Nellie Mrs waitress 218 Worthington rms 657 Main
Raymond H clk 141 Lyman h 11 Carpenter ct
Richard P clk PPubCo h 606 White
Sarah A wid William C bds 30 Lenox
Theodore foreman FJRichards h Main n Long Hill
Walter L mech bds 132 Walnut
Walter W pres and treas Walter W Eaton & Co Inc (708) 318 Main res N Wilbraham
EATON WALTER W & CO INC certified accountants and auditors (714) 318 Main—See p 5
Eavener John J pocketbook mkr h 114 Massasoit
Ebann Emil asst mgr 109 Lyman h 97 Spring
Ebbin Harry tailor h 67 Franklin
Joseph tailor 403 Chestnut h 4 Massasoit
Mary wid Jacob bds 4 Massasoit
Eberhardt Oscar A sec YMCA railroad branch 15 Railroad ter h 47 Demond
Eberlein Ruth nurse SpfdHospital bds do

CENTRAL Storage Warehouse **FORWARDERS of Household Goods to all Western Points at Reduced Rates.**
: : : : **Office, 315 BRIDGE STREET**

REAL LETTERS BRING BUSINESS
We produce them. The Price & Lee Co. 279 Dwight Street

Eck Charles lab h 28 Cypress
Eckels Georgianna rms 35 Winchester
Eckert Lucy P wid W George h 15 Temple
Raymond clk Holyoke bds 15 Temple
William G meter reader UELCo bds 15 Temple
Eckland Albert G rem to Sweden
Eckle George emp BMCo rms 28 Donald
Ecklund Carl O carp emp 392 Main h 125 Garfield
ECONOMY ELECTRIC CO Henry Dyer mgr electrical contractors and supplies 629 Main—See p 90
Evans rms 35 Clinton
George G lab h 35 Clinton
Ectzel Henry rem to Rochester N Y
Eddy Chauncey teamster bds 129 Hickory
Frank B pres Loring-Axtell Co res W Spfd
Harry B case hardener h 379 Central
Herbert B fireman bds 82 Malden
Martha J wid Horace W h 11 Myrtle
Schuyler B mgr 14 Fort h 31 Westminster
Edelstein Herman tailor h 39 Holyoke
Eden James A jr gen mgr BMachTool Co h 319 Central
Edes A R engineer bds 159 State
Edgar Henry rms 71 Bliss
Jane C wid John rem to Florida
John E (Edgar&Hartenstein) 224 Main h do
Sarah C tchr bds 70 Catharine
Thomas E cigarmkr 32 Hampden bds Hotel Gilmore
William A lab bds Parker Sixteen Acres
EDGAR & HARTENSTEIN (John E Edgar Louis C Hartenstein) props The Russell 224 Main—See p 121
Edgeland The apartment house 162 Fort Pleasant av
Edgemaker Company hardware mfrs 68 Euclid av
Edgerly Isaac K emp 439 Main h 50 Margaret
Edgerton Curtis C mach USA bds 17 Oak
David O h 398 Chestnut
George H condr StRy h 6 Portland
Mata L bds 33 Acushnet av
Urban S clk SF&MInsCo res Longmeadow
—see Egerton
Edgett Walter clk 164 Main Ind Orchd bds 39 Worcester do
Wellington engineer JPFalt&Co h 39 Worcester Ind Orchd
William E draftsman bds 39 Worcester Ind Orchd
Edgewood Farm D A Reed prop ft Cortland
Gardens florists and market gardeners 139 Maynard
Edisonia The Globe Theatre Co props John B Thomas mgr moving pictures 510 Main
Edmonds Grace E milliner 392 Main bds 77 Manhattan
Harry E emp 18 Winthrop h 54 Adams
Harry E Mrs dressmaker 54 Adams h do
John W chauffeur h 77 Manhattan
William F polisher bds 77 Manhattan
Edmont The apartment house 82 Bridge
Edmunds Charles emp 928 Liberty res inq do
Cortez emp HMfgCo h 154 Quincy
Harry F foreman VSGCo h 58 Calhoun
Edomsky John lab bds 51 Essex
Edrian James cigarmkr 32 Hampden rms 71 Market
Edson Charles D emp KibbeBrosCo bds 9 Grant
Ellen A bds 25 Madison av
George A barber 125 Hancock h 73 Spring
Herbert R rem to Hartford Ct
Mary A wid Charles H h Advent camp grounds
Mary A wid Henry h 119 Newbury
Walter A emp KibbeBrosCo res W Spfd
William L barber 751 Liberty bds 53 Norfolk
Educational Associates The publishers (812) 29 Worthington
Press Co The pubs Current Events (525) 29 Worthington
Edward Albert A bds 3 High st pl
William B com trav rms 96 Elliot
Edwards Andrew D mach h 38 Ringgold
Bertha M Mrs h 50 Cambridge
Charles C agt bds 16 Dymond
Charles K janitor bds 128½ Sharon
Charles S bds 70 Byers
Charles W grocer 61 Hancock bds 16 Dymond
Cora Mrs emp 392 Main rms 183 State
Edward clk 234 Main h 711 Sumner av
Edward K emp Smith&Wesson rms 590 Main
Estella opr bds 3 High st pl
Florence N bkkpr 29 Elliot bds 760 Worthington
Frank agt rms 73 Vernon
Frank J collector 346 Main bds 22 Florentine Gardens
Frank L (NEPoultrySupplyCo) 10 Symonds av bds 385 Allen
Frank W draftsman bds 760 Worthington
Franklin paymaster h 189 Bowdoin
George E grocer and meat market 29 Walnut h 44 Oak
Gilbert bds 189 Bowdoin
Hattie B Mrs h 3 High st pl
Henry A barber 66½ Main and 19 Rutland h 38 Greenwich
Jarvis M driver h 40 Reed
John B elect KAutCo h 974 State
John C butler h 16 Dymond
Joseph B compositor h 366 Franklin
Lena J bds 70 Byers
Mary A bds 760 Worthington
Mary A wid L P h 42 Grant
Pomeroy emp BBNoteCo bds 189 Bowdoin

Office Goods Filing Cabinets
JOHNSON'S BOOKSTORE Bookstore Building 391 Main Street

LEWANDOS YOU CAN RELY ON CLEANSERS DYERS Springfield Shop 294 BRIDGE STREET

Ralph R rms 41 High
Samuel F h 760 Worthington
Stanley clk SF&MInsCo bds 3 High st pl
Walter salesman (1) 414 Main rms 54 Plainfield
Wilbert H painter h 70 Byers
William emp FRCo h 332 N Main
William emp NETel&TelCo rms 30 Tenth
William A florist 173 Quincy h do
Edy Mabel J steno FRCo h 37 Eagle
Edzma George rem to Washington D C
Eedy James emp 194 Lyman bds 178 Liberty
Efstathopoulas Castor shoemaker 99 Sharon h do
Egan Anna L clk 440 Main bds 15 Bay
Catherine wid Patrick H h 17 Tracy
Cecelia H bds 36 Maple
Charles H plumber bds 17 Tracy
Daniel emp 41 Taylor h 87 Linden
Edward clk 815 State bds 42 Maynard
Elinor clk FRCo rms 14 School
Elizabeth h 36 Maple
Elizabeth T bds 15 Bay
Florence L steno (405) 310 Main bds 25 Cumberland
Francis E tchr bds 15 Bay
George P foreman ESMfgCo h 31 Lowell
Gertrude A steno bds 17 Chester
Hannah wid Patrick bds 33 Lowell
Honora opr bds 17 Tracy
James mason h 160 Maynard
James J baker emp 434 Worthington h 29 Murray Hill av
James J (GuaranteeRoofingCo) 10 Boylston h 38 Douglas
Jeannette emp CityIsolationHospital bds do
John D clk 21-23 Lyman bds 123 Patton
John M foreman BPaperCo h 25 Cumberland
John T druggist h 15 Bay
Joseph clk 67 Pynchon rms 16 Tenth
Joseph F engineer h 25 Massasoit pl
Katherine H nurse bds 36 Maple
Katherine T Mrs cashier 41 Hampden bds 378 N Main
Margaret bkkpr 374 Chestnut bds 89 Linden
Mary clk bds 38 Armory
Mary wid John h 38 Armory
Mary Mrs h 10 Seneca Ind Orchd
Mary T steno (222) 374 Main bds 17 Chester
Michael carp h 17 Chester
Michael F patrolman h 300 Dickinson
Philip carp h 62 Laurel av
Thomas F plumber bds 17 Tracy
Thomas P emp KAutCo h 104 Colton
William A mgr stationery dept 391 Main h 75 Albemarle av
—see Eagan
Egbert Elizabeth wid Fred W h 13 Queen
Ellen W bds 28 Ingersoll Grove
Ellen W A wid John L h 28 Ingersoll Grove

Eger George W clk StRy (811) 500 Main res Easthampton
Egerton James O lunch room 390 Birnie av h 103 N Main
—see Edgerton
Eges Ragwald baker emp 334 Chestnut rms 57 Harrison av
Eggleston John foreman WMfgCo res Westfield
Mary J wid George bds 471 Chestnut
Russell A rem to Windsor Locks Ct
Eginton Francis H mach h 12 Eagle
Egli Albert rem to Longmeadow
Egnor Dennis emp 278 King bds 221 Plainfield
Henry W chauffeur rms 19 E Court
Ida Mrs h 8 William
James emp NYNH&H h 221 Plainfield
John driver bds 221 Plainfield
Ego William J rem to N Y state
Ehni Mabel B bds 183 High
Robert F dentist (508) 356 Main h 183 High
Ehrig William D rms 88 Spring
Ehringer Mary Mrs h 28 Reed
Ehrlich Abraham scrap iron and metals 33 Jefferson av h do
EHRLICH A B & CO M Ehrlich prop scrap iron and metal 220-240 Summer—See p 141
Anna I clk bds 25 Lenox
Harry M lawyer (Ehrlich&Ehrlich) (314) 244 Main bds 25 Lenox
EHRLICH HYMAN M real estate and insurance (218) 244 Main h 540 Dickinson—See p 248
Ida A Mrs rem to Worcester
EHRLICH MOSES prop A B Ehrlich & Co and Moses Ehrlich Coal Co 105 Worthington and 220-240 Summer h 25 Lenox
EHRLICH MOSES COAL CO M Ehrlich prop coal dealers 105 Worthington and 220-240 Summer—See p 70
Robert (Ehrlich&Ehrlich) (314) 244 Main bds 25 Lenox
Simon bkkpr 220 Summer h 27 Wilbraham rd
EHRLICH & EHRLICH (Harry M and Robert Ehrlich) lawyers (314) 244 Main—See p 147
Eichenberg Jeanette S Mrs h 18 Sumner av
Lillian steno bds 18 Sumner av
Eichenberger Charles G rem to Boston
Eichler Henry photographer (413) 389 Main rms 15 Myrtle
Eilenberger George com trav bds 42 Bay
Einert Herman emp CVMfgCo bds 73 Oak Ind Orchd
William F jr emp CVMfgCo bds 79 Oak Ind Orchd
Eisenberg Albert prop UpToDateClothingCo (227) 244 Main h 82 Calhoun
Charles salesman BuchholzSignCo rms Munro Hotel
Eisenmenger Michael watchman h 73 Pendleton av
Eisenstock Harry emp BMCo bds 1292 North
Eisman Jacob shoemaker 53½ Main h 11 Linden

EXAMINE THE HOUSE DIRECTORY
It lists every householder by street and number

S. J. CORDNER CO. PREST-O-LITE GAS TANKS CONSTANTLY ON HAND 22 Taylor St. 640 Main St. 339 Worthington St.

Ekberg Andrew K woodwkr h 17 Mooreland av
Nils C compositor PPubCo rms 47 Brookline av
Eklund Arthur emp B&A h 82 Linden
Axel carp h 90 Revere
Carl O carp emp 392 Main h 125 Garfield
Ela Elizabeth K Mrs bds 37 Elliot
Elbert Charles C emp USA h 483 White
Elcha Edward photographer 154 Hancock bds do
Emilie C rms 125 Hancock
Elder Delia emp SP&BCo h 182 Hampden Ind Orchd
Harry R lawyer (226) 31 Elm res C Falls
Robert emp FCo h 182 Hampden Ind Orchd
Elderington Frances F dressmkr h 52 Walnut
El Dorado The apartment house 34-38 Bradford
Eldred Allan D foreman 58 Harrison av res W Spfd
Fred A pres Cooper Brass Co Fairbanks pl h 25 Westford av
Harriet P wid A P h 873 Worthington
Herman L car insp B&A h 43 Wait
Ira D bds 43 Wait
Willis J bookbinder 58 Harrison av res W Spfd
Eldredge Earl C (EldredgeElectricMfg Co) 3 P O sq h 11 Chase av
ELDREDGE ELECTRIC MFG CO (Earl C Eldredge) mfrs electrical instruments 3 P O sq —See p 89
Frances H Mrs instructor AmInt Col rms 1 Amaron
Eldridge Abel H canvasser h 654 Chicopee rd
Elburne L carp h 722 Union
Everett W clk NETel&TelCo h 10 Sorrento
Eleanor The apartment house 6 Portland
ELECTRICAL APPLIANCE SHOP Louis J Kemper mgr electrical appliances 300 Bridge—See p 103
Electric Vehicle Co (Philip B and Dan A Loomis) dealers and electric service for automobiles 84 Dwight
Elethea The apartment house 41 and 43 Main
ELEY L GERTRUDE MRS prop Imperial Toilet Bazar 135 State h 31 Myrtle and East Brookfield—See p 112
Elia Basilio lab h 35 New
Evan T emp Nelson Theatre rms 29 Boylston
Eliason Andrew emp NatEquipCo h 580 Armory
Carl h 111 College
Elinsky Harry rem to N Y city
Eliopoulos Christos (Frentzos&Eliopoulos) 279½ Main h 34 Ferry
George A confectionery 178 Main h 1160 North
Gustas clk 178 Main rms 1160 North

Eliseo Cascio (Peter Funas&Co) 91 Water h do
Elite The apartment house 408 Plainfield
Elkin Harry tailor 740 Main res Chicopee
Lizzie Mrs grocer 298 Tyler h do
Louis upholsterer h 298 Tyler
Nathan tailor emp 740 Main bds 67 Boylston
Elks' Home (BPOE) 161 Chestnut
Elland Mary E tchr bds 165 Westminster
Ellard Peter emp FMWBCo h 4 Geraldine ct
Ellegard Christian mech rms 41 Mattoon
Ellico William E carp h 80 Keith
Ellingham Robert W works mgr HMfg Co h 64 Colonial av
Elliot J Hamilton building contractor 110 Wellington h do
The apartment house 85 and 87 Elliot
Elliott Agnes C wid William bds 81 Sumner av
Carl V engineer B&M rms 47 Seventh
Caroline R bds 52 Marble
Cornelia D bds 28 Roseland
Edmund A insp USA h 482 Union
Edward A Rev pastor Trinity M E Church h 37 Edwards
-Fisher Co William E Witbeck mgr bookkeeping machines (205) 293 Bridge
Francis E emp 30 Lyman h 41 Ladd
Fred carp h 12 Quebec Ind Orchd
Harry rem to Worcester
James M clk 21 Lyman bds 28 Westford av
John F jr clk 76 Main bds (B) 77 do
Laura B rms 37 Edwards
Linwood E clk MassMutLifeInsCo res W Spfd
Lugene G h 55 Montrose
Margaret waitress rms 563 Main
William emp USA h 160 Florence
Ellis Anna P bds 28 John
ELLIS BREWSTER & ELLIS (Ralph W Ellis Elisha H Brewster and Theodore W Ellis) lawyers Mass MutBdg (709) 500 Main—See p 145
Carlos B principal HSCommerce h 23 Spruceland av
Catherine E emp NPCo bds 74 Willard av
Edward H h 133 Massachusetts av
Edward H jr asst mgr 164 Dwight bds 133 Massachusetts av
Emily F tchr bds 158 Sherman
Emily S wid George A h 158 Sherman
Frank C driver 36 Lyman rms 199 White
Fred A G clk 392 Main h 33 High
Fred C porter bds 27 Carew
George mach h 240 Worcester Ind Orchd
George H window dresser 412 Main bds 17 Franklin
Harriet A tchr drawing bds 158 Sherman
Harry C insp Mass Highway Com h 117 Sherman

THE CONCEDED AUTHORITY ON ALL SPORTING EVENTS IS THE UNION

Poole Dry Goods Company Successor to W. D. Kinsman Co. Main, Corner Bridge *Men's Furnishings*

Katherine D emp NPCo bds 74 Willard av
Laura A wid Walter S h 1575 North
Louise wid George rms 53 Hancock
Mary E wid Arthur E h (5) 317 N Main
Maude D emp BPaperCo bds (5) 317 N Main
May printer bds 161 Oak Grove av
Prioleau asst sec SpfdFire&Marine InsCo h 128 Mulberry
Ralph W attorney (EllisBrewster& Ellis) pres Ellis Title and Conveyancing Co Mass Mut Bdg (709) 500 Main h 39 Mulberry
Robert O emp HMfgCo h 61 Queen
The apartment house 18 Hancock
Theodore W lawyer (Ellis, Brewster & Ellis) and treas Ellis Title and Conveyancing Co (709) 500 Main bds 39 Mulberry
Thomas jr carp bds 74 Willard av
ELLIS TITLE AND CONVEYANCING COMPANY (Ralph W Ellis pres George M Leonard v pres Theodore W Ellis treas Henry G Whitman sec Percy G Clemence title examiner) title company Mass Mutual Bdg (709) 500 Main—See p 240
Walter E sec A C Dutton Lumber Co 27 Besse pl res Longmeadow
William clk rms 96 Wilbraham rd
William carp h 26 Essex
William F emp 365 Main res W Spfd
Ellison Agnes S clk Probate office bds 48 Mountainview
Charles E emp BMCo bds 104 N Main
David insp UELCo h 39 Manhattan
Edna nurse rms 714 Belmont av
Edward S bds 48 Mountainview
Ella P wid Francis h 48 Mountainview
Emma clk 345 Main bds 15 Richelieu ct
Susan wid Charles bds 136 William
William D insp HMfgCo h 148 Eastern av
Ellithorpe Harry emp HMfgCo h 49 Centre
Ellord Walter boxmkr h 86 Armory
Ells Frank A rem to Brattleboro Vt
Robert E clk SpfdFire&MarineIns Co bds 38 Princeton
Ellsbree Isaac clk NatEquipCo h 42 Sylvan
Ellsworth Abram L emp SJ&CCo h 397 Walnut
Ellen mach opr bds 186 Westford av
Elmer C rem to Becket
Emma J housekpr 70 Worthington
Frank painter h 27 Medford
Oliver M plumber h 20 Dawson
Oliver M Mrs clk 358 Main h 20 Dawson
Elmer Albert D antique furniture repairer 551 State h do
Clara D wid Albert E bds 225 Walnut
Clifton billposter rms 61 Vernon
John R rem to Feeding Hills

ELMER NELSON L auctioneer and (CentralRealEstateCo) (4) 476 Main h 642 State—See p 237
Willard N (Central Real EstateCo) (4) 476 Main res W Spfd
Elmhurst The apartment house 539 State
ELMWOOD CLEANING & DYEING WORKS Frank J Hegy mgr cleaning and dyeing 135 State—See p 85
Elnido The apartment house 29 Spring
Elser Albert C baker 361 Bay h do
Carl emp HMfgCo bds 48 Burr
Frederick L emp HMfgCo h 48 Burr
George cigarmkr h 586 Liberty
Elsey Harry P druggist 593 Main h 207 Belmont av
Elvin Frank F architect (24) 182 State h 131 Oakland
Joseph B draftsman emp FFElvin bds 131 Oakland
Elwell C Lewis broker h 23 Calhoun
Elizabeth K Mrs bds 1570 North
Elmer E rem to Connecticut
Eugene T music tchr h 202 High
Fidelia bds 125 Wilbraham rd
Frank H insp USA h 59 James
Franklin janitor Kensington av school h 320 Oakland
Georgia M wid Edwin A copyholder SpfdUnion bds 172 N Main
ELWELL H F IRON WORKS Homer F Elwell prop structural iron work stairs and fire escapes 284 Birnie av—See p 178
Homer F prop H F Elwell Iron Works 284 Birnie av h 49 Broad
Louise F prin William st school h 32 Seventh
Ely Achsa S wid Ruggles K bds 112 Massachusetts av
Charles L clk 360 Bay h 71 McKnight
Frances M steno (318) 21 Besse pl res Agawam
George W real estate and investments h 90 Clarendon
Helen E bds 90 Clarendon
Henry W lawyer (Ely&Ely) (605) 500 Main res Westfield
Joseph B lawyer (Ely&Ely) (605) 500 Main res Westfield
Lucy A wid Pelatiah bds (12) 10 Sumner av
Mary Mrs h 157 Monroe
Maurice R emp 23 State h 11 Marble
Sarah L bds 16 Amherst
Walter h 157 Monroe
& Ely (Henry W and Joseph B Ely) lawyers (605) 500 Main
Embleton Charles G mgr Packard Motor Car Co 832 State res Hartford Ct
Emerald The apartment house 59 Spring
Emerson Alfred E mfr paper boxes and printer 49 Taylor h 10 Wendell av
Annie E tchr Hampden County Training School 617 Armory res Longmeadow
Caroline wid Charles H h 99 Jefferson av

EXPERIENCED and RELIABLE Men for Packing HOUSEHOLD EFFECTS : : : : Office, 315 BRIDGE STREET **CENTRAL** Storage Warehouse

Know the address but not the name?
The NEW House Directory will give it to you.

Emerson
Clarence E shipper SProvCo h 911 Armory
David W clk 291 Main rms (9) 166 State
Della wid Lincoln bds 8 Lawndale
Edward S clk P O res W Spfd
Edwin papermkr h 99 Jefferson av
Emily A wid Warren S clk 150 State bds 348 Hancock
Genevieve h (8) 55 High
Harriet C prin State st grammar school h 30 Bay
Herbert C physician and (Emerson Laboratory) 145 Chestnut h 83 Maple
Hestra rem to Vermont
John B motorman h 70 Charles
EMERSON LABORATORY (H C Emerson Frederick W Farrell Gilbert L Clark Warren H Wooffindale) chemists 145 Chestnut—See p 59
Maria J wid Ebenezer h 12 Florida
Mary K wid John L bds 70 Charles
Roy N salesman 38 Taylor h 1120 North
The apartment house 89 Bridge
Wight Playground entrances 87 Marble and ft Rutledge av
Emery Albert J engineer TheHenking h 207 Summer
Arthur mach h 18 Cleveland
Arthur L drug clk bds 97 Andrew
Block apartment house 25 and 27 Emery and 51 Gray's av
Charles A mech draftsman h 28 Florida
Crosby E clk MassMutLifeInsCo bds 159 Dickinson
Erline steno MassMutLifeInsCo bds 292 Walnut
Florence B clk 384 Main bds 97 Andrew
Francis E clk MassMutLifeInsCo h 30 Allen
Frank B clk 499 Main h 19 Ashley
George G far h Allen bey Sumner av
Lauriston W far h 559 Dickinson
Louis E craneman 23 State res Holyoke
Napoleon B emp Duckworth Chain & Mfg Co h 730 Main
Rufus W carp h 97 Andrew
Sybil rem to Vermont
Wilson C emp Smith&Wesson h 159 Dickinson
—see Emory
Emet Matts L patternmkr h 363 Orange
Emily Bill Playground Franklin
Eminger Herman D supt Nayasset Club 65 State rms do
Emmanuel Congregational Church White c Orange
Emmett Frank fireman bds 44 Pynchon
Emmons Frances tchr bds 316 Union
Emond George peddler h 22 Liberty
Napoleon lab h 147 Butler
Victor carp h 49 Centre
Emonds Clara emp Loring-Axtell Co bds 147 Butler
William grocer 32 Shattuck h do
Emory Carrie J h 138 Spring

Emory
EMORY P P MFG CO coppersmiths and brass founders 11 Water—See p 177
—see Emery
Empey Ernest M painter h 874 North
EMPIRE MAILING CO facsimile typewritten letters addressing etc (206) 310 Main—See opp 1st p House Directory
EMPIRE RESTAURANT B Radding prop 659 Main—See p 120
Employers' Liability Assurance Corp (204) 244 Main
EMPLOYMENT OFFICE (STATE) FREE men's dept 47 and 49 Water women's dept 12 Worthington—See p 87
Empsall Alfred D mach h 12 Spencer
George H sec and treas Duckworth Chain and Mfg Co 41 Mill h 29 Beechwood av
Ende Alice J steno (318) 21 Besse pl res Washington
Endicott Floyd E salesman (401) 293 Bridge res Hartford Ct
Leslie W polisher bds 30 Keith
Minnie E wid William L h 30 Keith
Endress Adam h 38 Thomas
Engberg Esther clk 480 Main bds 244 Orange
Engel Bros (Charles F, Herman F, Karl J Engle) pocketbook mfrs 92 Hayden
Charles F (EngelBros) 92 Hayden h 70 Andrew
Herman F (EngelBros) 92 Hayden bds 70 Andrew
Karl J (EngelBros) 92 Hayden h 70 Andrew
William F A musician h 26 Riverview ter
—see Engle
Engelbrecht Curt commercial photographer h 389 Birnie av
Oscar bds 25 Fremont
Engelhard Eva rem to N Y City
Frank (HerculesFloatWorks) 200 Franklin h 27 Pratt
Frank & Sons (Frank Frederick H and William A Engelhard) props Hercules Float Works 200 Franklin
Frederick H (HerculesFloatWorks) 200 Franklin h 135 Greenwood
William A (HerculesFloatWorks) 200 Franklin bds 27 Pratt
Engelson Barnett painter 44 Tenth h do
Julius crockery 79 Ferry h 46 Emery
Engine Co Chemical B 86 Court
Co No 1 86 Court
Co No 2 898 North
Co No 4 Walnut c High
Co No 5 Oak c Berkshire Ind Orchd
Co No 6 25 Mill n Main
Co No 8 Winchester Park
Co No 9 Armory opp Cleveland
Engle Edward H bds 79 Morris
Edward L h 108 Byers
Elizabeth wid Hiram h 79 Morris
Harold R bkkpr BPaperCo res W Spfd
June A steno 75 Temple bds 79 Morris
Roy C lab bds 79 Morris

Brass Goods Casts Statuary
JOHNSON'S BOOKSTORE Bookstore Building 391 Main Street

LEWANDOS CLEANSERS DYERS LAUNDERERS
SPRINGFIELD SHOP 294 Bridge Street

Engle —see Engel
Englert Edward B insp B&CH&TCo h 197 Commonwealth av
Engley Frank B steno 38 Taylor bds 28 Ozark
English Alice wid William bds 156 Central
Elizabeth F Mrs h 19 Westford av
Mattie L Mrs boarding house 27 Winchester
Thomas F (SpfdTribune) 216 Worthington h 378 N Main
ENGSTROM ARTHUR A mgr Liberty Machine and Mfg Co 238 Dwight h 22 Columbia ter—See p 179
Engvall Carl C emp HMfgCo h 197 Walnut
Enkelmann C Edward bkkpr 21 Clinton h 152B N Main
Ennis Andrew emp B&CH&TCo bds 389 Water
Lucy wid John h 539 Worthington
Matthew emp B&B h 389 Water
Eno Earl elect h 68 Dwight
George M emp WMfgCo h 11 Merwin
Enos Claude M (GMEnos&Son) N Main c Thomas h Stebbins pl
George M (GMEnos&Son) N Main c Thomas h Stebbins pl
George M & Son (George M and Claude M Enos) automobile repairers N Main c Thomas
Enright Francis A craneman B&A h (28) 169 Spring
Jeremiah P bkkpr 153 Dwight h 31 Chester
Marie H cashier 246 Main bds 180 Union
Mary wid Timothy h 180 Union
Ensign Esther bds 36 Sargeant
Harold F buyer 340 Main h 61 Acushnet av
Henry h 36 Sargeant
Lillian J h 21 Crosby
Ensminger Harvey mach SpfdUnion h 9 Sherrington ct
Ensworth J F Mrs furrier emp 399 Main h 111 Cornell
John F carp h 111 Cornell
ENTERPRISE PLATING CO F J Millea prop electroplaters and enamelers 49 Taylor—See p 204
Entschius Frank emp WMfgCo h 64 Essex
Entwhistle Zachary private USA bds barracks Armory sq
Epinard Victor Rev asst pastor St Aloysius French R C Church Ind Orchd h 215 Main do
Eppler Richard emp BMCo bds 90 Abbe av
Epstein Abraham tailor (1) 431 Main h 21 Allendale
Elizabeth B supt Home for the Friendless 136 William bds do
Jacob clk 523 Main rms 15 Allendale
Max peddler h 178 Plainfield
Samuel grocer 700 North h 116 Franklin
Equitable Accident Co Samuel Gedney gen'l agt (419) 264 Main
EQUITABLE LIFE ASSURANCE SOCIETY THE Frederic W Fuller mgr Albert A Metcalf cashier (23) 25 Harrison av——See p 130
Equity Court Court House 37 Elm
Erard Antonina seamstress emp 392 Main bds 400 N Main
Emile J grocer 512 N Main h 522 do
Georgiana wid Noe h 400 N Main
Hector L tinsmith h 46 Douglas
Philip V druggist 398 N Main h 400 do
Erdel Leonard emp SpfdBrickCo h 312 Eastern av
Ericka Mfg Co Inc soap mfrs 882 Liberty
Erickson Annie wid Lars h 144 Oak Grove av
Axel V painter emp 164 Bridge h 42 Malden
Carl J emp HMfgCo h 160 College
Carl J mach h 18 Victoria
Carl L emp HMfgCo bds 728 Union
Charles emp HMfgCo bds 131 Marion
Charles carp h 147 Cambridge
Charles mach bds 15 Hayden
Eric B mach h 416 Eastern av
Eric L emp HMfgCo h 39 Centre
Fred emp CourtSquareHotel rms 51 State
Gottfried mech bds 67 Mason
Gustav carp rms 70 Vernon
Gustav A coppersmith h 23 Dell ter
Gustav E emp HMfgCo h 144 Oak Grove av
Harold emp 114 Liberty bds 42 Malden
Leon H emp BMCo h 46 Middlesex
Louis G pres and treas Ericka Mfg Co 882 Liberty h 872 do
Oscar bds 67 Mason
Robert carp h 124 Northampton av
William mach h 33 Newland
Ericson Alice dressmkr bds 67 Bradford
Carl foreman NapierSawWks h 74 Oak Grove av
Eric mech rms (166) 796 State
Esther E cashier MansfieldBaking Co bds 508 Central
Gustave binder emp WJEldred h 67 Bradford
Harry E condr B&M h 49 Plymouth
Mildred M clk 365 Main bds 67 Bradford
Eriksberg Oscar A bds 37 Governor
Oscar E mech h 37 Governor
Erikson Hedwig emp 333 Bridge h 43 James
Eriksson Axel S emp HMfgCo h 728 Union
Carl shoemkr 41 Dwight h 13 Smith's ct
Richard shoemkr emp 41 Dwight bds 728 Union
Erlanson Gottfried F emp USA h 327 Eastern av
Erts Joseph salesman rms (86) 796 State
Ervine Samuel emp B&A and grocer 774 Worthington h 24 Murray Hill av
Erwin William rem to E Longmeadow
Esborn Sven A mach bds 20 Prospect ter
Eschholz Agnes K bds 93 Park

MULTIGRAPHING Promptly and Properly Executed. The Price & Lee Co. 279 Dwight Street

S. J. CORDNER CO. COLUMBIA IGNITER BATTERIES ALWAYS ON HAND 22 Taylor St. 640 Main St. 339 Worthington St.

Otto A real estate h 93 Park

Esempio Francesco emp city h 127 Wilcox

Eskelin Pekka tailor emp 346 Main h 164 College

Eski Antoni farmhand h 136 Sharon

Esley Elsie emp MBCo rms 112 Spring

Esposito Giuseppe emp Blake Mfg Co h 214 William

Pasquale emp city h 344 Water

Essex The apartment house 64 Essex

Estabrook Amelia wid Hazen bds 139 King

ESTABROOK GEORGE R stove dealer tinware steam heating etc 146 State res Longmeadow—See p 265

ESTABROOK & CO Henry D Vining representative bankers and investment securities MassMut Bdg (704) 500 Main—See p 30

Estabrook's Block 146 State

Estee Frank A asst engineer KAutCo h 52 Hancock

Esterbrook Harry F (DavisDecorating Co) (8) 148 Main h (26) 25 N Main

Estes Maria A wid William I bds 48 Kensington av

Estey Ellen S wid Charles H milliner emp (225) 374 Main h 116 Florence

G Fred treas H W Carter Paper Co 233 Worthington h 43 Dorchester

Helen S h 43 Dorchester

Estler Mary bkkpr DaleBros bds 21 Dymond

Thomas J carp h 21 Dymond

Ethel The apartment house 70 Patton

Ethier Albert rem to Canada

Anna Mrs rms 81 Main

Domina emp HFCCO h 293 Main Ind Orchd

Euclid steamfitter bds 34Van Ness av

Existe emp HFCCo h 36 Water Ind Orchd

George carp h 34 Van Ness av

Henry G plumber h 40 Van Ness av

P Felixina rms 25 Mattoon

—see Akey

Etienne A Leopold N foreman 196 King bds 204 do

Arthur O shoes 431 State h 204 King

Ernest A emp Smith&Wesson h 103 Garfield

Etman Louis D com trav h 28 Myrtle

Ettin Abraham (Ettin&Lupin) delicatessen 47 Ferry h 45 do

& Lupin (Abraham Ettin and Isaac Lupin) delicatessen 47 Ferry

Eubank Stanley emp SP&BCo bds Gilmore Hotel

Euber Myra J Mrs bds 52 Franklin

Eugenia Mary Sister Superior Convent Notre Dame 35 Everett

Eustis Charles W reporter SpfdUnion h 156 Central

Florence bds 156 Central

Isabel bds 156 Central

Evada The apartment house 46 Locust

Evangelical Church Berkshire c Myrtle Ind Orchd

Evans Alfred watch repairer 147 Lebanon h do

Charles E h 232 Fort Pleasant av

Charles H mach h 71 Pasco rd Ind Orchd

Charles H Mrs dressmaker 71 Pasco rd Ind Orchd h do

Charles M mason h 94 Abbe av

Court apartment house 22-24 Winthrop

David D treas Phoenix Securities Co (405) 310 Main h 34 Clifford av

Evan clk 254 Bridge h 19 Warriner av

Fred W h 186 Oak Ind Orchd

George H h 97 Clarendon

George J emp water dept h 33 Phoenix

George L emp S-DCo h (7) 402 N Main

George W bds 19 Warriner av

Harry R assembler h 438 Plainfield

John V elect bds 33 Phoenix

Leonard Hall porter 245 Chestnut h 216 N Main

Leonard Hall Mrs tea packer 245 Chestnut h 216 N Main

Mary C wid Walter S h 435 Union

Mary T bds 33 Phoenix

Sarah wid James bds 44 Portland

William J emp city h 144 Essex

Willis A emp CVMfgCo h 143 Berkshire Ind Orchd

Eveau Joseph emp MBCo bds 31 Park

Evelene Benjamin hodcarrier bds 156 Union

Evelevesky Bessie Mrs restaurant 717 North h 715 do

Isaac painter bds 715 North

Morris poolroom 727 North h 715 do

Evelyn Joseph F watchman SpfdNat Bank h 87 Manhattan

Everett Frederick L physician (B) 10 Chestnut rms 210 Pearl

John M grocer and meat market 58 Cleveland h 60 do

The apartment house 76 Bay

Everitt The apartment house 54-58 Cleveland

Everleth Charles emp 23 State bds 43 Jasper

Everson Ernest A clk USEnvCo res Holyoke

Jennie Mrs bds 433 State

Everton Frank E clk 325 Belmont av res Westfield

Richard clk 297 Main bds 47 Bradford

Willard H mgr 658 Main h 47 Bradford

Ewig Catherine wid Jacob h 796 Sumner av

Charles H clk USA bds 796 Sumner av

Florin H teamster h 35 Reed

Frederick G collector SGLCo bds 796 Sumner av

Iduna clk 568 Main bds 84 Benton

John W asst foreman USA h 831 Sumner av

Julius (Ewig&Kattler) (8) 381 Main h 323 Central

No better market reports can be found than those which are published in the EVENING UNION

Poole Dry Goods Company *Cloaks and Suits*
Successor to W. D. Kinsman Co. Main, Corner Bridge

Otto J emp USA and boats to let Hickory n Wilbraham rd h do
Rose dressmkr bds 84 Benton
Valentine sausagemkr 84 Benton h do
Valentine L private sec SGLCo bds 796 Sumner av
& Kattler (Julius Ewig Frederick Kattler) real estate and insurance (8) 381 Main
Ewing Ambrose emp city h 30 Bancroft
Thomas J emp NETel&TelCo h 87 N Main
Exford Charles L carp h 161 Wilbraham rd
Dorr W clk 37 Harrison av bds 161 Wilbraham rd
Jesse L emp KibbeBrosCo bds 161 Wilbraham rd
Exner Erwin emp B&M h 8 Ventura
Lena bds 11 Eagle
Mary wid Emil h 11 Eagle
Oscar G mech bds 11 Eagle
Extein Mary A wid Achille h 13 Pleasant
Exter John F J fireman USA h (14) Allen c White
Martin plumber bds 228 Walnut
Ezekiel George (Ezekiel&Dexter) (400) 244 Main res Palmer
EZEKIEL & DEXTER (George Ezekiel Ernest J Dexter) gen agts Mass Bonding and Ins Co (400) 244 Main—See p 134

FAAS HELEN forewoman BakerExtract Co res W Spfd
Faber Albert C clk TheOaksHotel 25 Thompson bds do
Mildred W bds 25 Thompson
FABER PATRICK H prop TheOaks Hotel 25 Thompson h do—See p 118
Fabian Benedict S emp 569 Main h 185 College
Fabrizio Anna emp 283 Worthington bds 807 do
Frank rem to Brooklyn N Y
Rocco shoemkr 586½ Main h 807 Worthington
Theresa clk 392 Main bds 807 Worthington
Fabry Charles E emp SpfdUnion bds 131 Spring
Facchini Antonio h 2 Goyette pl
Fadol Antoni teamster h r 36 Ferry
Fagan Esther Mrs bds 473 Dickinson
Fagin Bros (William and Samuel Fagin) fish 140 Ferry and groceries and fish 614 North
Rose housekpr 610 North
Samuel (FaginBros) 614 North h 610 do
William (FaginBros) 614 North h 610 do
Fagnant Benjamin physician 93 Howard h 91 do
Fahey Andrew watchman bds 85 Cass
Andrew D motorman h 85 Cass
Ann wid Michael bds 47 Everett
Anna emp BSCorsetCo bds 47 Everett
Annie emp SpfdHospital bds do
Patrick porter 357 Main rms 80 Bradford
—see Fay
Fahlquist Herman blksmith h 90 Walnut
Faiman Abraham rag peddler h 269 Sharon
Harry clk bds 269 Sharon
Fair Frieda rms 195 Chestnut
Fairbank Gladys M clk 391 Main res Agawam
Rufus C storekpr FTLey&Co h Island Pond rd
Fairbanks Abbie E Mrs dressmkr h Advent camp grounds
Alfred C lawyer (17) 25 Harrison av h 1470 North
Alice M Mrs h 410 Bridge
Archie I (UnitedAutomobileCo) and (AutoSchool) 18 Fort h 97 Spring
Arthur T mfr extracts 31 Sargeant h do
Benjamin F clk 53 Lyman h 410 Bridge
Charles R emp FredTLeyCo h 311 Allen
Delia R wid Charles h 24 Massasoit
Francis B accountant h 107 Sherman
Fred E bkkpr MEnvCoDiv res Agawam
George H cabinetmkr h 1470 North
Harry H rem to Waterbury Ct
Herschell M rem to E Longmeadow
FAIRBANKS MORSE & CO Rudolf F Koops mgr oil engines motors and pump dealers 109 Lyman —See p 181
Ollo L chauffeur h 248 Allen
Owen A emp HMfgCo bds 159 State
William A night mgr 305 Main res Agawam
Fairbrother Jesse clk 140 Main rms 26 Mattoon
Leon G brakeman B&M h 22 Johnson
Fairchild Albert com trav h 364 Belmont av
Albert porter 54 Hillman bds 692½ Main
Arthur D clk SF&MInsCo h 131 Florida
Charles H mach h 14 Palm
Clinton L missionwkr h 32 Malden
John J railway mail clk h 660 St James av
Mattie wid Joseph P h 209 Walnut
Robert M clk 696 Main h 692½ do
Fairfield Annie B Mrs rem to Boston
Charles A h 15 Ripley pl
Charles J piano tuner and leader C J Fairfield's Band and Orchestra h 66 Noel
Clarence elect bds Stebbins pl
George W auctioneer (317) 264 Main h 94 Bowles
Walter N com trav h 21 Belmont pl
Fairfield's C J Band and Orchestra C J Fairfield leader 66 Noel
Fairing Elizabeth B nurse 436 Union h do
Florence F clk 425 Main bds 436 Union
Henry patternmkr h 436 Union
John W rem to Pennsylvania
Fairman Charles G associate editor SpfdUnion res Longmeadow

Our NEW WAREHOUSE is ideal for storing HOUSEHOLD GOODS. Modern, Fireproof, and Clean. ... ... Office, 315 BRIDGE STREET.
CENTRAL Storage Warehouse

MULTIGRAPHING Promptly and Properly Executed. The Price & Lee Co. 279 Dwight Street

Edna E rem to California
William F engineer B&M h 162 Bowles
Fairview The apartment house 92 Woodside ter
Faith Congregational Church Sumner av c Fort Pleasant av
Tabernacle 449 State
Faklitsch John emp DMfgCo h 58 Winthrop
Falardeau George emp KAutCo h 244 Center Ind Orchd
Hector mach bds 283 Main Ind Orchd
Joseph barber h 31 Water Ind Orchd
Octave mach h 283 Main Ind Orchd
Falbo Biase barber bds 88 Union
Frank rem to Chicago Ill
Falchoni Sam rem to Boston
Falcione Giuseppe lab bds 76 Norwood
Falco Vincenzo ice peddler h 116 William —see Di Falco
Falcone James bootblack h 14 Gray's av
Nicolo lab h 99 Ferry
Falconer Jeannette rem to N Y city
Faldon Maria P Mrs h 38 Granville
Thomas E plumber bds 38 Granville
Fales Arthur M driver h 224 Walnut
Edward D emp HMfgCo h r 96 Ashley
Esther A wid Frank h 84 Spring
Hazel D cashier 140 Main bds 152 C N Main
Lillian T attendant 10 Temple h 84 Spring
Stanley L assembler 457 Worthington bds 84 Spring
William H Mrs h 50 Rochelle
Falk Petrus emp HMfgCo h 29 Centre
Samuel cantor Benai Jacob Church h 108 Greenwood
Falkner William P teamster h 52 Franklin
Faller Charles emp BMCo rms 408 N Main
Falli Calogero bds 74 Norwood
Fallman Emma W wid John dressmkr bds 44 Osgood
Fallon Bros (Malachi and Patrick Fallon) groceries and meats 365 Chestnut and 445 Armory
Bryant emp IOCo bds 159 Main Ind Orchd
Elizabeth rem to N Adams
Frank E emp 56 Boylston h 184 Carew
John tinner bds 96 Dwight
Lucy wid James h 96 Dwight
Malachi (Fallon Bros) 365 Chestnut and 445 Armory bds 138 Greenwood
Michael clk 445 Armory bds 138 Greenwood
Patrick (FallonBros) 365 Chestnut and 445 Armory rms 138 Greenwood
Thomas clk 445 Armory bds 138 Greenwood
William H Mrs h 52 Bond
Fallon's Block 378-382 Main
Falls Art Needlework Shop Mr and Mrs Frank R Falls props (306) 389 Main
Frank R (FallsArtNeedleworkShop) (306) 389 Main h 92 Firglade av
Frank R Mrs (FallsArtNeedleworkShop) (306) 389 Main h 92 Firglade av
Falt Alonzo Parks draftsman TheJP FaltCo h 104 Monmouth
Joseph B foreman TheJPFaltCo h 123 Ingersoll Grove
Joseph P pres The J P Falt Co (610) 33 Lyman h 147 Westminster
FALT J P CO THE cut stone contractors office (610) 33 Lyman —See p 57
J Waldo treas The J P Falt Co (610) 33 Lyman h 39 Yale
Falvey Alice L emp BPaperCo bds 239 Birnie av
Arthur W (WilliamHFalvey&Son) 115 Linden h do
Catherine tchr h 126 Fort Pleasant av
Helen G bkkpr bds 126 Fort Pleasant av
John W yardmaster NYNH&H freight depot bds 239 Birnie av
Peter J furniture polisher h 239 Birnie av
William H Mrs h 126 Fort Pleasant av
William H & Son (Arthur W Falvey) general contractors 115 Linden
Fancher Bertram K accountant UBCo h 25 Margaret
Faneuf Arthur G emp MBCo h 185 King
Ernest toolmkr rms 75 Wilbraham av
Ethel wid Henry rms 55 Orchard
Victoria A Mrs bds 27 Forest
Fanfara Andro shoemaker 169 N Main h do
Fanning Margaret I tchr bds 16 Hebron
Fantoni Antonio emp 173 Chestnut h 468 Worthington
Antonio Mrs dressmaker 468 Worthington h do
Bricita Mrs h 131 Summer
Faranti Andrew driver 152 Lyman h 28 Cass
Faravelli Ernesto lab h 76 York
Farber Philip painter h 115 Lowell
Rose E clk (320) 374 Main bds 115 Lowell
Farer Morris shoe store 82 Main bds 245 Mill
Faris Philip M com trav bds 81 Cambridge
Farland Eva M steno bds 50 Plainfield
Fred L saloon 545 Main h 59 N Main
George A baggagemaster B&M bds 50 Plainfield
Ida L milliner bds 50 Plainfield
Jeremiah broom mfr h 50 Plainfield
Farley Ethel M tchr bds 131 Bowles
Lilly M h 355 Walnut
Louis rem to Philadelphia Pa
Mary wid John bds 19 Rutledge av

Fountain Pens Pen Repairs
JOHNSON'S BOOKSTORE Bookstore Building 391 Main Street

LEWANDOS We Cleanse or Dye Clothing of all Kinds
294 BRIDGE STREET

Farley
Noah W rem to Ogdensburg N Y
Philip emp 25 Fort bds 162 High
FARM AND HOME (semi-monthly) Phelps Pub Co pubs 29 Worthington—See opp last p Spfd names
Farman Parke E motorman bds 1242 North
Farmer Arthur emp HFCCo h 789 Berkshire av Ind Orchd
Carl L chief wheelwright city yard h 24 Marble
Edward E salesman h (2) 37 White
Edward G jr sec WitherbeeIgniter Co 6 Birnie av res Amherst
Edwin D mgr 384 Main h 304 Union
George mason h Pemaquid Ind Orchd
George Franklin insp water dept h 28 Johnson
George Fred shoe dealer (224) 374 Main h 191 High
Nina emp HFCCo bds 172 Center Ind Orchd
—see Therrien
Farnham Julia A wid Seth T bds 39 Lenox
Mary C asst city library h 39 Lenox
FARNSWORTH CHARLES D wholesale and retail anthracite and bituminous coal 16 Union W Spfd h 178 New Bridge do—See p 1306
Edith P tchr rms (14) 820 State
Farnum Alice M Mrs Christian Science practitioner (224) 21 Besse pl h (7) 179 Long Hill
Marlin D pres Bacon-FarnumCo 27 Lyman h (7) 179 Long Hill
Farquhar Herbert G accountant h 31 Maple
Farr Arthur trunkmkr rms 36 Vernon
Chauncey S foreman WMfgCo h 570 N Main
Chauncey S Mrs dressmaker 570 N Main h do
George V emp USA h 73 Shattuck
Herman G mech engineer KAutCo h 19 Northampton av
Lena M Mrs emp PPaperCo bds 110 Rowland
Lenna M bds 18 Vassar
Meretta P A Mrs h 73 Shattuck
Norman E rem to Hartford Ct
Farraguti Rinaldo lab h 159 Quincy
Farrar Ardene A h 34 Byers
Arthur T emp 395 Main rms 63 Vernon
Charles G railway mail clk h 83 Harvard
C Kenneth student bds 83 Harvard
Clarence E toolmkr bds 121 Suffolk
Elmer L emp HMfgCo and real est agt 121 Suffolk h do
Herman W civil engineer bds 83 Harvard
Ida F asst city library bds 5 Lincoln
Louise C wid Edwin h 5 Lincoln
Mary E wid Alfred P rem to Boston
Parke W civil engineer bds 83 Harvard
Rae M branch opr WUTelCoHotel Kimball bds 768 Worthington

Farrar
Stuart K student bds 83 Harvard
Farrell Adie J dressmkr bds 68 Monmouth
Anna T bds 195 Tyler
Christopher W motorman bds 147 Bond
Clara A tchr bds 255 Walnut
Edward D condr StRy h 93 Everett
Ellen wid James R h 255 Walnut
Ellen wid William bds 48 Rutledge av
Frederick J emp 521 Worthington rms 34½ Harrison av
Frederick W (EmersonLaboratory) 145 Chestnut h 17 Woodside ter
Hermeta J clk 440 Main bds (14) 41 do
James emp HMfgCo h 125 Colton
James com trav rms 43 John
James F fireman h 100 Benton
John lab bds 63 Leete av
John J h 60 Medford
John T mgr 231 Main h 94 Pearl
Margaret E wid Richard h 147 Bond
Marion E tchr bds 255 Walnut
Mary E wid John H bds 60 Medford
Mary J dressmkr bds 166 Bowdoin
Matthew H cigar mfr 79 Norwood h 23 Pecousic av
Minnie A wid Michael J h (14) 41 Main
Peter J h 166 Bowdoin
Peter J jr shipping clk bds 166 Bowdoin
Raymond J student bds (14) 41 Main
Richard J foreman UELCo h 534 Armory
Richard T h 195 Tyler
Thomas R sheet metal wkr h 163 Bridge
William h 94 Pearl
William blksmith h 93 Essex
William H clk 369 Main bds 274 Pine
Farrelly David salesman h 23 Quincy
FARRELLY FRANK T manager Spfd News Co 25 Fort h 162 High—See p 42
Philip emp 25 Fort bds 162 High
Farrington Blanche Mrs bds 100 Central
Margaret Mrs h 138 Greenwood
Patrick J porter 357 Main h 79 Keith
Walter W jr emp NETel&TelCo rms 30 Mattoon
Farrow James mach bds 18 Alden
Farwell Caroline emp CityLibrary rms 35 Howard
Frank F jr emp S-DCo h 31 Maple
Fasano Mario J lab h 92 Lowell
FASHIONS (monthly) Forbes & Wallace pubs 392 Main—See inside front cover
Fass John J com trav h 87 Albemarle av
Fassaur Ellen Mrs rem to Somers Ct
Fassell Henry E driver HoseCoNo3 h 222 Dickinson
Fasser Emil J mach h 97 Grover
Helen wid Joseph h 211 William
Laura wid Carlo B bds 238 Eastern av
Zilpha dressmkr bds 211 William

Know the address but not the name?
The NEW House Directory will give it to you.

S. J. CORDNER CO. OILS, GASOLINE AND GREASE
22 TAYLOR ST. 640 MAIN ST.
425 ST. JAMES AV. 338 WORTHINGTON ST.

Fassinon Clara emp 32 Hampden bds 45 Holyoke
Fattini John R rem to Feeding Hills
Louis elect bds 253 Tyler
Louis Mrs dressmkr 253 Tyler h do
Fattorini Rosa dressmkr bds 22 Manhattan
Faulkner Arthur E emp 130 Lyman h 20 Webster
Arthur J janitor 245 Chestnut h 457 State
Bertha nurse bds 279 Orange
David B rms 583 State
John T clk 457 State h 449 do
Silas h 408 Plainfield
S Lawrence cook h 9 Ladd
W Everett clk 88 Birnie av bds 22 Pineywoods av
William J student rms 9 Ladd
Fauls Susan housekpr 57 Mulberry
Faust Alexander emp B&A h 62 Queen
James cigarmkr MHBarnett h 289 Mill
Jennie clk 345 Main bds 62 Queen
Joseph H barber h 212 Center Ind Orchd
William J emp 22 Taylor bds 62 Queen
Favazzo Francesco lab h 18 Banks pl
Vincenzo lab h 99 Wilcox
Favor Charles G emp 850 State h 157 Marion
George H salesman h 10 Concord ter
Favreau Edgar rem to W Spfd
Ernest lab h 187 Quincy
Origene carp bds 32 Richelieu ct
Fay Dennis J emp BPaperCo h 15 Whiting
Helen F head nurse WessonMaternityHospital bds do
Robert T stamper SP&BCo rms 19 E Court
Teresa stripper rms 19 E Court
William emp S-DCo bds 206 College
William E clk 350 Main bds r 252 Liberty
William R bkkpr 23 Hampden res Agawam
—see Fahey
Fazio Carmelo tailor h 88½ William
Carmelo Mrs seamstress emp 387 Main h 88½ William
Gaetano emp Smith&Wesson h 109 Wilcox
Gasparro lab h 109 Wilcox
Michael gardener h 69 Manhattan
Michele emp Smith&Wesson bds 109 Wilcox
Fealy Francis I mgr Motor Parts Co 143 Chestnut rms 55 Spring
Fearebay Hannah steno h 6 Salem
Nina bkkpr h 6 Salem
Feathler John J fireman EngineCoNo9 Armory h 23 Grover
Fecteau Henry E brakeman B&M h (15) 16 Patton
Federal The apartment house 86 Armory
The apartment house 254 Pearl
Federshuck Edward mech h 117 Bond
Fee Samuel B driver 174 Lyman h 585 Chestnut
Feehan James H clk 277 Main h 35 Howard
Feeney Catherine H emp CRKaplinger&Co bds 160 Carew
Charles M fireman B&M h 9 Sheldon
Edith nurse SpfdHospital bds do
John C emp JAMurphyCo bds 160 Carew
Kate wid Michael C h 160 Carew
Thomas J hoseman EngineNo8 h 29 Prince
Fegan Annie bds 1 Lebanon pl
James L (JLFegan&Co) 219 Main h 95 Beaumont
J L & Co (JamesLFegan) cigar store 219 Main
William E mach h 1 Lebanon pl
William E Mrs dressmkr 1 Lebanon pl h do
Feige Helen rms 46 Main
Feighery Frank J ins agt (308) 318 Main h 47 Bradford
Joseph J watchman h 298 N Main
Nora wid Frank H h 1 Geraldine ct
Fein Abraham (AFein&Son) 119 Main and prop North End Furniture Co 77½ do h 53 Church
A & Son (AbrahamFein) ladies tailors 119 Main
Barnett shoemaker 484 Mill h 482 (A) do
Isadore cigarmkr MHBarnett h 127 Cass
Joseph h 61 Massasoit
Morris clk 119 Main bds 53 Church
Peter clk 119 Main bds 53 Church
Feinberg Abraham blksmith h 180 Sharon
Annie wid Max h 138 Massasoit
Bessie clk 340 Main bds 138 Massasoit
Edward bds 138 Massasoit
Etta Mrs h 139 Essex
Jennie wid Barnett rms 74 Boylston
Joseph emp FMWBCo bds 139 Essex
Louis paperhanger bds 138 Massasoit
Ruth clk 579 Main bds 54 Calhoun
Sadie clk 340 Main bds 138 Massasoit
Simon peddler h 48 Congress
FEINER BERNARD S real estate and insurance (404) 244 Main h 59 Church—See p 248
FEINER CHEMICAL MFG CO Samuel Brisk prop mfrs of Rub-less Metal Polish and furniture and piano polish and disinfectants 22 E Court office 238 Mill—See p 195
Mary E wid Samuel bds 25 Grove
Simon driver h 522 Chestnut
Feinsod Margaret Mrs emp 32 Hampden h 208 Plainfield
Solomon cigarmkr 32 Hampden h 208 Plainfield
Feis Vincenzo tailor emp (406) 389 Main h 688½ Main
Feitelberg Rubin driver h 99 Ferry
Felch Frederick M foreman 850 State h 173 Marion
Grace M asst 340 Bridge bds 173 Marion
Herbert E foreman JSA&TCo h 40 Catharine

Place your hand over any page in this directory and you will cover the names of a dozen people who read THE UNION

Poole Dry Goods Company *Millinery and Draperies*
Successor to W. D. Kinsman Co. Main, Corner Bridge

Feldman Alexander R (Holyoke and Springfield Express) 315 Bridge rms 31 Sargeant
Barnard com trav h 17 Congress
Herman plasterer h 70½ Linden
Isadore clk 357 Main h 37 Congress
Joseph clk 67 Ferry h 63 do
Louis ladies tailor 200 Pine h 661 North
Rosa Mrs delicatessen 67 Ferry h 63 do
W John ironwkr h 84 Greenwood
Felician Sisters (StFrancis) Parker n Main Ind Orchd
Felides Harry bds 192 Main
Felipsky Alex emp HMfgCo bds 54 Essex
Felix Henry J clk 277 Main h 40 Bartlett av
Fellman Hilda steno FRCo bds 96 Cleveland
Fellows George P agt h 22 E Hooker
George S lab h 19 Merrick av
Isabelle A bds 27 Plymouth
Mabel E clk 440 Main bds 27 Plymouth
Thomas T h 55 Allendale
William H rem to Connecticut
William H Mrs h 27 Plymouth
Fells James elect rms 21 Walnut
Felman Uoval umbrella mender h 23 Hebron
Felt Sarah A Mrs h 580 State
& Tarrant Mfg Co mfrs adding machines (608) 318 Main
Feltham Horace C capt H&LCoNo8 Winchester Park h 123 Bowles
John E lieut H&LCoNo8 Winchester Park h 123 Bowles
William H insurance and real estate (609) 500 Main h 57 Catharine
Felton Arthur bds 64 Shawmut av
Esther bds 64 Shawmut av
Everett L emp G&BMfgCo h 65 Mason pl
Thomas S h 64 Shawmut av
Felts William H rem to N Y city
Feltus Walter E optician 465 Sumner av h do
Zoraida tchr TheElms 141 High rms do
Fenderson John & Co Inc shingle and lumber mfrs A C Dutton pres and treas 27 Besse pl
Fenn Charles finisher 357 Main h 94 Essex
Clarence E rem to Brooklyn N Y
Edwin C emp BMCo bds 94 Essex
Elwin C meat cutter h 37 Bradford
George A rem to Boston
George L dentist (Fenn&Marshman) (608) 310 Main h 208 Fort Pleasant av
Harriet W wid Lafayette A bds 71 Firglade av
Stanley R clk PPubCo bds 37 Bradford
William drop forger h 10 Andrew
FENN & MARSHMAN (George L Fenn Edward G Marshman) dentists (608) 310 Main office hours 9 a m to 5 p m
Fennell William J mach h 156 Abbe av
Fenner Joseph baker emp 334 Chestnut h 354½ do
Fennessey Frank E moving picture opr h 288 Chestnut
James T painter h 82 Alderman
John J molder h 41 Medford
Luke carp h 76 Alderman
Mary A wid Frank h (F) 77 Main
Fennyery Botond J variety store 302 Belmont av h 300 do
John T paperhanger bds 714 Belmont av
William F insp USA h 34 Johnson
Fenton Abbie M Mrs h 44 Dunmoreland av
Addie E Mrs dressmkr emp 440 Main h (26) 431 do
Agnes M tchr bds 44 Dunmoreland av
Alva E cigarmkr bds 57 Forest
Andrew watchman USA bds 95 Central
Andrew lab bds 56 Summer
Andrew J teamster bds 82 Cherry
Anna wid John bds 11 Grove
Anna B tchr rms 97 Westford av
Blanche magazine editor TheRepublican bds 31 Maple
Carrie R Mrs h 191 High
Catharine wid John bds 383 Birnie av
Elizabeth C rem to C Falls
Eugene V polisher h 52 Medford
Francis J bds 580 State
Frederick H emp Smith&Wesson h 55 Forest
Frederick M mgr millinery dept 345 Main h 155 Bay
Helen emp CityIsolationHospital bds do
Helen A tel opr HotelKimball res W Spfd
Helen B nurse bds 44 Dunmoreland av
FENTON IRA E real estate and insurance (400) 264 Main res Holyoke—See p 246
Jeremiah J emp SBrewCo h 116 Butler
John emp Smith&Hubbell res Holyoke
John engineer h 285 Central
John E mach bds 52 Medford
Joseph R emp ESMfgCo bds 414 N Main
Katherine U asst bkkpr 391 Main bds 32 Osgood
Kathleen opr NETel&TelCo bds 45 Butler
Mae L tchr Belchertown bds 116 Butler
Marion E tchr bds 29 Yale
Mary emp CityIsolationHospital bds do
Mary J wid Norris A h 57 Forest
Maurice lab bds 63 Elmwood
Michael lab bds 74 Charles
Michael F clk PO h 9 Murray Hill av
Patrick emp city h 56 Summer
Patrick teamster h 82 Cherry
Patrick patrolman bds 9 Essex
Patrick J plumber apprentice bds 56 Summer

FURNITURE STORED, PACKED AND SHIPPED TO ALL PARTS OF THE WORLD. Office, 315 BRIDGE STREET.
CENTRAL Storage Warehouse

EXAMINE THE HOUSE DIRECTORY
It lists every householder by street and number

Fenton
Patrick J waiter TheHighland rms 24 Salem
Patrick W emp B&M shops h 32 Osgood
Paul B elect bds 191 High
Sarah rem to C Falls
Sarah wid John rem to C Falls
Thomas watchman bds 18 Everett
Thomas P transferman AdamsEx Co bds 56 Summer
—see Finton
Fenwick The apartment house 92 Bridge
Ferdergon Alfred pressman bds 558 Main
Ferdinand David C emp 222 Chestnut h 100 N Main
Ferguson Alice steno (15) Administration bdg h 37 White
Archibald dyer emp 14 Harrison av h 33 Westernview
Arthur G emp B&M rms 46 Main
Della B Mrs bkkpr 376 Main rms 46 do
Edward A lab h 141 Sharon
Esther bds 43 Dawes
Franklin bds 111 Maplewood ter
George porter DowningTaylorCo h 215 Summer
George S clk 392 Main h 22 Balis
George W treas Downing Taylor Co 16 Lyman h 30 Maplewood ter
Howard T compositor SP&BCo h 155 Wilbraham rd
Irene H tchr bds 155 Wilbraham rd
FERGUSON JAMES prop Ferguson's Dye House 14 Harrison av h 111 Maplewood ter—See inside back cover
James E dyer emp 14 Harrison av h 37 Westernview
James H salesman (301) 274 Main h 40 do
Jennie M tchr bds 888 State
Jennie S tchr bds 111 Maplewood ter
John H com trav h 63 Hollywood
Lydia J wid George D bds 155 Wilbraham rd
Mabel E wid Robert h 41 Armory
Margaret K bds 111 Maplewood ter
Marie tchr SpfdCivilServiceSchool res Thompsonville Ct
Mary A bds 215 Summer
Milford B bds 57 Warner
Nellie H steno 14 Harrison av bds 111 Maplewood ter
Ray C clk SGLCo bds 111 Maplewood ter
William G rem to Richmond Va
FERGUSON'S DYE HOUSE J Ferguson prop dyers and clothing cleaners 14 Harrison av—See inside back cover
Ferky Frank clk 162½ Chestnut bds 512 Worthington
Herman clk 162½ Chestnut bds 512 Worthington
Fern Joseph W cigarmkr 32 Hampden res W Spfd
Max waiter HotelKimball h 25 Emery
Fernald Edgar S newspaper employment agency (222) 21 Besse pl h 31 Cherryvale av

Fernald
Nora A clk Probate office bds 135 Pine
Fernberg Bessie clk 380 Main bds 138 Massasoit
Sadie clk 380 Main bds 138 Massasoit
Fernier William J insp HMfgCo rms 46 Main
Ferrandino Raffaele bootblack and emp 784 State h 71 Hayden
Ferranti Armando emp Armour&Co bds 28 Cass
Christino lab h 34 Loring
Giovanni h 244 Liberty
Giuseppe emp HJPerkinsCo bds 244 Liberty
Joseph carp bds 13 Summer
Louis invoice clk 435 Dwight bds 242 Liberty
Ferrara Salvatore lab bds 102 Wilcox
Vincenzo lab h 102 Wilcox
Ferrarelli Michele emp 72 Bridge bds 74 Norwood
Ferraresi Giordano hod carrier h 2 Conway pl
Ferrari Carlo gardener h 9 Dale
Ernest emp Smith&Wesson bds 9 Dale
Luigi bds 9 Dale
Ferraro Antonio bootblack h 115 William
Francesco lab h 18½ Union
Frank blksmith and grocer 738 Worthington h do
Giovanni lab h 60½ Summer
John emp 214 Worthington bds 115 William
Raffaele cigars and confectionery 388 Worthington h 92 William
Ferre Fannie C wid Charles D h 70 Randolph
Harold P purchasing agt RHSmith MfgCo h 93 Marengo Park
Ferree Edward C foreman FTLeyCo h 21 Windsor
Ellen J clk (223) 374 Main bds 13 Harvard
Frederick W mgr transfer dept UnionTrustCo h 79 Firglade av
—see Ferre and Ferry
Ferrelli James emp 21 Clinton h 42 William
Ferren John emp HMfgCo rms 67 Wilbraham rd
Ferrero Bartolomeo lab h 237 Chestnut
Giuseppe lab bds 147 Summer
Ferri Nicola emp BMachToolCo h 107 Lowell
Rose corsetmkr bds 107 Lowell
Ferrier Alex carp bds 230 Tyler
David clk SGLCo bds 88 Ranney
Harriet A steno emp 101 Bridge res W Spfd
Harry S rem to Ohio
James F draftsman 284 Birnie av bds 88 Ranney
Jane McC bds 88 Ranney
Luella Mrs bds 145 Union
Richard H clk 140 Main bds 88 Ranney
Sarah J wid David h 88 Ranney
Thomas driver AmExCo res Holyoke
William mech h 87 Denver

Fine Stationery Engraving
JOHNSON'S BOOKSTORE Bookstore Building 391 Main Street

LEWANDOS **Send Anything to be Cleansed or Dyed to TWO NINETY-FOUR BRIDGE STREET**

Ferrill Henry K h 62B Vernon
Ferringer Elsie bds 247 Dickinson
Ferris Abbie F tchr bds 340 Oak Ind Orchd
  Charles H (RadicoMfgCo) 33 Salem h do
  Elsie G milliner emp 440 Main rms 33 Salem
  George H emp 21 Clinton bds 111 Greenwood
  George L stableman h 8 Bond
  Joseph A clk T-PACo bds 340 Oak Ind Orchd
  Julia A h 227 Oak Ind Orchd
  Margaret R steno 392 Main res Bondsville
  Mary tchr bds 340 Oak Ind Orchd
  Mary wid John A h 340 Oak Ind Orchd
  Norman W rem to Worcester
  Sadie emp BSCorsetCo bds 111 Greenwood
  T Henry foreman 21 Clinton h 111 Greenwood
  William M fireman B&M h 77 Cleveland
Ferriter Bridget L emp WessonMemorial Hospital bds (12) 169 Spring
  James h 128 Massasoit
  John J toolmkr h 78 Orchard
  Josephine L dressmkr bds 128 Massasoit
  Katherine emp 392 Main bds (12) 169 Spring
  Lulu clk 305 Main bds 78 Orchard
  Mae nurse MercyHospital bds do
  Mary wid Thomas h (12) 169 Spring
  Michael J emp HC&PCo bds 78 Orchard
Ferrucci Luigi bds 13 Summer
Ferry Alonzo bds 461 Walnut
  E Idella Mrs h 241 N Main
  George C emp B&B h 159 Oakland
  Grace steno 392 Main bds 159 Oakland
  Harry L plumber emp AJPratt h 85 Keith
  Neal emp G&BMfgCo h 1134 State
  Rosabell mgr Postal Telegraph Cable Co 29 Wilbraham rd bds 159 Oakland
  Sophia C wid Charles S h 451 Chestnut
FERRY STREET BARGAIN STORE THE George Gurvitch prop dry and dress goods 154–156 Ferry —See p 86
  William C emp MBCo bds 103 Ashley
  —see Ferre and Ferree
Fessenden Carrie G Mrs bds 348 Hancock
Fest Oscar baker emp 369 Main rms 36 Mattoon
Festa Antonio lab bds 127 Wilcox
  Lorenzo real estate (208) 244 Main rms 77 Newland
Fett August tailor emp 346 Main h 403 Eastern av
Fettes James elect bds 42 Bond
Feustel Charles D emp FRCo h 436 Franklin
  Elizabeth wid Andrew h 124 Eastern av
  Frank M mech bds 41 Charles
  George I com trav bds 41 Charles
  Jennie M bds 41 Charles
  Lillian A bds 101 Eastern av
  Mary clk 392 Main bds 124 Eastern av
  Michael A h 41 Charles
  Walter apprentice bds 124 Eastern av
  W Frederick com trav bds 41 Charles
Fialky Hyman tailor emp (406) 389 Main h 70 Linden
Fianimi Vincenzo lab bds 49 Wilcox
Fians James moving picture opr bds 96 Bond
  Pearl laundress bds 96 Bond
  Theresa wid John P h 96 Bond
Fiarillo Antonio lab h 80 Congress
FIBERLOID CO THE mfrs fiberloid collars and cuffs and novelties Worcester n Fiberloid Ind Orchd—See p 175
Fidelity Mfg Co Martin J Griffin prop mfrs insect powder 98 College
  Mutual Life Ins Co Frank B Mitchell mgr (232) 351 Main
FIDELITY AND CASUALTY CO OF NEW YORK THE J S Woodall & Co genl agts (220) 29 Worthington—See p 137
FIDELITY AND DEPOSIT CO of Maryland Fred L Hinkley gen agt 14 Fort—See p 132
Fiedler Clara cashier 569 Worthington res Thompsonville Ct
  Olga rem to Germany
Field Agnes M milliner emp 53 Hillman bds 328 N Main
  Alice nurse SpfdHospital bds do
  Arthur R clk 245 Chestnut h 36 Hawthorne
  Bert B emp USA bds 58 Walnut
  Bertha C rem to Keene N H
  Carrie wid Edwin S h 89 Walnut
  Charles E mach h 46 Douglas
  Charles M weather strips (222) 244 Main res Longmeadow
  Daisie L emp PPaperCo bds 1590 North
  Edgar M glazier h r 8½ Auburn
  Edward M Mrs rem to Vermont
  Edwin A tel editor DailyNewsPub Co h 55 Montrose
  Elizabeth bds 384 Union
  Elsie A Mrs h 80 Bay
  Fred C rem to Hartford Ct
  Fred W engineer h 69 Cass
  Grace E Mrs steno (423) 21 Besse pl bds 17 Church
  Harlan E surveyor bds 30 Amherst
  Harold linotype opr TheRepublican rms 67 Church
  Harriet A wid Edward M bds 94 Catharine
  Harry G emp 392 Main h 58 Walnut
  Henry A (Oppenheimer&Field) 14 Fort h 57 Westminster
  Josiah A clk 392 Main h 30 Amherst
  Louis J emp USA bds 54 Plainfield
  Lucy A wid Matthew D h 384 Union
  Lyman E foreman SProvCo h 328 N Main
  Miriam H student bds 17 Douglas

REAL LETTERS BRING BUSINESS
We produce them. The Price & Lee Co. 279 Dwight Street

S. J. CORDNER CO. OPEN DAY AND NIGHT Repair Work at Reasonable Prices GARAGE 22 Taylor St. 640 Main St. 339 Worthington St.

Olive R Mrs bds 75 Orleans
Robert L emp BMachToolCo h 17 Douglas
Robert W music teacher 72 Temple h do
Sarah A wid Frank W emp MEnv CoDiv h 358 Bridge
Wilbur C asst insp of wires h 52 Walnut
Fielding Anna wid Joseph bds 25 Maynard
Frank R mgr Westfield h 26 Dexter
John E collector 233 Main rms 77 do
Warren S bkkpr South End city yard bds 28 Acushnet av
William C insp USA h 28 Acushnet av
Fields Francis T emp S-DCo h 169 St James circle
Frank H com trav bds 35 Howard
John P porter h 18 Walnut
Lucretia Mrs bds 169 St James circle
Mary rms (J) 51 State
Robert emp S-DCo bds 169 St James circle
Robert Rev pastor Bethany Baptist Church rms 72 Greene
Rose wid Fred h 315 Chestnut
Fife Howard D clk NYNH&H freight depot h 58 Greene
Fifield Corinne S pres and treas C S Fifield Co (520) 374 Main h 46 Locust
C S Co milliners (520) 374 Main
Edward J gardener h 23 Shefford
Milton S com trav 56 Harrison av h 46 Locust
Osgood E supt mortgage loans Mass MutLifeInsCo h 25 Maplewood ter
William H h 17 Grenada ter
William H Mrs corsetiere (374) 389 Main rms 29 Mattoon
FIFTH WARD MARKET CO C A Wright pres meats and groceries 473 State—See p 110
Figas Herman steward TurnHall h 11 Central
Figgie Blanche A emp BPaperCo bds 546 Plainfield
Joseph T pressman 18 Pynchon h 45 Gardner
Moses h 546 Plainfield
Nancy F emp BPaperCo bds 546 Plainfield
Peter M driver HouseholdOilDelivery h 58 Middlesex
Figiel Orast mechanic h 1 Front Ind Orchd
Thomas auto finisher h 98 Essex
Figio Giuseppe Mrs seamstress emp 387 Main h 88½ William
Figoni Antonio emp B&A depot bds 52 Summer
Giuseppe baker h 233 Summer
Natale emp city h 52 Summer
Fijol Kazimierz lab bds 13 Lawe Ind Orchd
Filch Frank H carp h 123 Hickory
File Alberta M steno (503) 21 Besse pl bds 76 Mill
Filer Rose wid Samuel J bds 36 Firglade av

Files Altha J clk Forbes&Wallace bds 128 Main
Charles E painter h 128 Main
Filier Anna emp MHBarnett bds 336 Liberty
Filion Aime barber 527 Main rms 57 Bliss
Peter F mech h 10 Johnson
—see Fillion
Filip Andrew emp LMfgA bds 19 Falmouth av Ind Orchd
Stefan emp W MfgCo h 72 Franklin
Filipowicz Euzebja rem to Hartford Ct
Victor rem to Hartford Ct
Filipowski Adam lab h 142 Essex
Felix emp HBrassCo h 110 Franklin
Filkins Clyde E clk HMfgCo bds 25 Lexington av
Harry L rem to Buffalo N Y
James H porter AmExCo bds 32 Sumner av
John W clk 162½ Chestnut h 25 Lexington av
Fill Cornelia tchr bds 47 Margaret
Lucy M wid E W clk 392 Main bds 47 Margaret
Filletto Joseph tailor emp 369 Main h 46 Wilcox
Fillion Albert J carpenter and builder 60 Margerie h do
Camille carp h Leavitt
Emily clk bds 20 John
Eugene A printer bds Leavitt
Fred emp 392 Main h 92 William
George condr StRy bds 20 John
Henry G pressman SP&BCo bds Leavitt
Herbert printer bds Leavitt
Joseph h 20 John
J Prudent elect h Norris
Velada bkkpr 176 Main rms 20 John
Wilfred carp bds 50 Franklin
Wilfred L emp KibbeBrosCo res inq do
—see Filion
Fillmore Albert E bkkpr LMfgA bds 1119 State
Fred F clk 375 Main h 1119 State
Filmore Harmony wid Henry L bds 116 Revere
Fimbell Joseph L (WaverlyAutoCo) 310 N Main res Holyoke
Fimognari Bruno lab h 19 Union
Michele tailor 24 Union h 36 Wilcox
Paolo emp SGLCo h 108 Wilcox
Finch Addie W Mrs emp T-PACo h 36 Rochelle
Edwin A instructor TechHighSchool h 65 Montrose
Frank M clk SGLCo bds 90 Central
George H physician and surgeon (318) 310 Main res inq do
Harold B emp T-PACo h 25 Hobson
Harold S bkkpr ThirdNatBank bds 65 Montrose
Mary A Mrs dressmaker 90 Central h do
Norman W clk ThirdNatBank bds 65 Montrose
Ralph J music teacher h 26 Alderman
Findeisen Clara E emp MEnvCoDiv bds 15 Westford av
John George (TheHowardCo) 21-23 Lyman h 15 Westford av

A WANT CONCEIVED AND RELIEVED IS A WANT THAT'S ADVERTISED IN THE UNION

Poole Dry Goods Company *Underwear and Shoes*
Successor to W. D. Kinsman Co. Main, Corner Bridge

Findeisen
Katherine wid John G h 15 Westford av
Findleter Archibald plumber h 51 James
Fineren Minnie steno SMGreenCo rms 76 Temple
Finerman Joseph tailor bds 141 Tenth
Fingerhut Hugh P foreman h 46 Noel
Fingerlin Ernst emp GSBarry Round Hill h (13) 41 Main
Finity Thomas emp HotelKimball rms 85 Spring
Finkelhoff Barney (NEFurnitureCo) 583 Main h 36 John
Finkelstein Sarah Mrs milliner h 8 Massasoit
Finker Samuel mech h 72½ Greenwood
Finklestein Joseph driver bds 588 Chestnut
Max emp B&B bds 588 Chestnut
Michael clk 4 Ferry bds 588 Chestnut
Sarah wid Cohn h 588 Chestnut
Finlayson Henry G clk 440 Main bds 274 Pine
Finn Aaron clk 392 Main bds 80 Linden
Catherine E bds 100 Hancock
Catherine F wid John h 100 Hancock
Daniel boilermkr h 24 Harriet
Elizabeth emp BSCorsetCo h 15 Carew pl
Ellen M steno UnionTrustCo bds 72 Temple
Hannah bds 15 Carew pl
James emp 194 Lyman res W Spfd
Jeremiah D barber 16 E Court h 25 Los Angeles av
Julia A clk 319 Main bds 108 Grover
Margaret boxmkr h 410 Chestnut
Margaret bds 15 Carew pl
Mary A bds 108 Grover
Mary E binder bds 410 Chestnut
Mary M rem to Winsted Ct
Michael J mason bds 108 Grover
Nellie clk 319 Main bds 108 Grover
Patrick emp city h 108 Grover
Rose wid Abraham h 80 Linden
Finnegan Edward C tinner h 359 Eastern av
Edward J emp B&A rms 23 Pearl
James emp B&A freight depot h 26 Greenwich
Margaret emp FCo bds 194 Worcester Ind Orchd
Martin E transferman AmExCo bds 172 N Main
Patrick emp StRy bds Benham
Thomas molder h 21 Central
Finneran John waiter rms 60 Howard
Finnerty Anna wid John rms 582½ Main
Bernard J condr StRy bds 558 Chestnut
Edward W clk AdamsExCo bds 57 Ringgold
Helen E bkkpr 364 Main bds 48 Wilmont
James T clk AdamsExCo bds 125 Massasoit
John F emp 307 State h 558 Chestnut
Walter H clk AdamsExCo h 558 Chestnut
Finnigan James H h 402 Allen

Finning
Finning Edward B clk 140 Main h 76 Northampton av
Finsberg Elsa emp SpfdHospital bds do
Finton Catherine bds 123 Essex
Patrick h 123 Essex
Thomas J pres Hannan-FintonCo 45 Sharon h 123 Essex
—see Fenton
Finucal Alberta C Mrs bds 563 Liberty
Fiore Gennaro lab h 268 Water
Joseph tailor emp (413) 21 Besse pl bds 37 Wilcox
Peter shoemaker 738 Main h 37 Wilcox
Vincenzo barber 289½ Water h 91 Union
Fiorello Tommaso barber h 396 Water
Fiorentino Angelo lab h 5 Union
Nicola lab h 60 Union
Fiorini Errigo lab h 121 Eastern av
Giovanni lab h 121 Eastern av
Giovanni lab bds 256½ Water
Giuseppe lab bds 256½ Water
Luigi lab bds 256½ Water
Fiorlani Angelo lab h 31 Loring
Firaetto Mario tailor emp 346 Main bds 219 Water
Firman Corinne I clk MassMutLifeIns Co bds 22 Mapledell
Firmin Frederick H emp HMfgCo bds 96 Greene
Frederick T mech h 96 Greene
Isabelle R dressmaker r 26 Woodside ter h do
First Church of Christ (Congregational) Court sq
Church of Christ (Scientist) 595 State reading room (512) 356 Main
Highland Baptist Church State c Stebbins
Presbyterian Church Concord ter
Spiritualist Ladies' Aid Society The 535½ Main
Swedish Baptist Church 76 Oak
Universalist Society of Springfield State c Spring
Firth James F emp UBCo bds 159 State
Nellie bds 106 Magazine
Firtion Annie wid Edwin h 145 Union
Frank R emp 37 Howard h 35 do
Fischer Antoinette bds 63 Beaumont
Bertha bds 63 Beaumont
Carl H G clk 140 Main rms 170 Sharon
Edward bds 63 Beaumont
E Jacob (GeneralCleaningCo) 22 E Court h 443 Franklin
Eugene C F (GeneralCleaningCo) 22 E Court h 469 N Main
Harry J rem to Philadelphia Pa
H Otto mach h 315 N Main
Louis waiter TheHighland h 18 Wilcox
Paul emp BMCo rms 42 Forest
Richard com trav h 63 Beaumont
Sidonie R clk 484 Main bds 63 Beaumont
Fish Clifton H rem to Boston
James F insp HMfgCo h 844 State
FISH JOHN J real estate (10) 476 Main h 68 Calhoun—See p 233
Wallace B pres Bullock Mfg Associates 46 Harrison av h 25 Mattoon

CENTRAL Storage Warehouse
FORWARDERS of Household Goods to all Western Points at Reduced Rates.
: : : : Office, 315 BRIDGE STREET

REAL LETTERS BRING BUSINESS
We produce them. The Price & Lee Co. 279 Dwight Street

William H milk dealer 117 Norfolk h do
Fisher Agnes wid Charles dressmaker 59 Queen h do
Alfred G Mrs h 28 Clarendon
Archie L emp B&A h 60 Hyde av
Arthur E clk h 50 Greenwood
Augustine nurse bds 222 Fort Pleasant av
Charles R driver 153 Plainfield bds 11 Walter
Charles R clk 311 Main rms 27 Bliss
Charles W A janitor 283 Worthington h 18 Walnut
Clarence W watchman 23 State rms 27 Bliss
David L emp UnionStation bds 15 Allendale
Elmer F (Springfield Brazing and Welding Station) 12 Willow h 119 White
Ethan L letter carrier h (1) 169 Spring
Florence emp BBNoteCo bds 28 Clarendon
Frank L clk USEnvCo h 54 Plainfield
George G emp FRCo h 9 Sherrington ct
Guy emp NYNH&H bds 33 Ladd
Harold B bds 33 Central
Henry J flagman B&M h 11 Walter
Herbert W elect emp 30 Taylor h (1) 11 Loring
Jacob blacksmith 52 Ferry h 111 Sharon
Jacob h 52 Essex
Jake (Fisher&Kurnitsky) 68 Liberty h 60 Church
James N mech h 251 Walnut
Jemima Mrs bds 117 Dawes
Jennie wid William E h 33 Central
John F steward 542 Main h 56 Vine
Joseph mach h 542 Union
Lorenzo J porter 540 Main h 33 Central
Louis metal wkr h 131 Cass
Louis waiter h 98 Beaumont
Marian G wid Mark P h 74 Vermont
M Wilhelmina Mrs h 56 Vine
Nedd J trustee Home City Development Trust (207) 244 Main rms 100 Pearl
Nora C Mrs rms 34 Sharon
Percy W clk 306 Bridge bds 38 Foster
Philip V laundry agt h 44 Hollywood
Ray C pianist bds 33 Central
Robert B Rev pastor Carew St Baptist Church h 37 Sheldon
Shepherd mach h 130 Hampshire Ind Orchd
Smith B rem to Wilbraham
Waldo J emp Smith&Wesson h 38 Foster
Walter janitor rms 176 Union
William emp 123 Carew bds 59 Queen
William L emp Smith&Wesson bds 33 Central
& Kurnitsky (Jake Fisher Isaac Kurnitsky) paper stock and scrap metals 68 Liberty

Fishkin Hyman tailor h 967 North
Fisk Alton rem to Albany N Y
Amelia H wid William L h 75 Pearl
Annie O steno rms 20 Bradford
Arthur M emp 447 State h 37 Queen
Charles E insp water dept h 168 Pearl
Charles G janitor Administration bdg h 32 Myrtle
David W emp 37 Harrison av h 123 Hickory
Earl insp water dept bds 168 Pearl
Edward R emp express dept StRy res W Spfd
Edwin R emp MBCo rms 150 Union
Elliot F chauffeur 435 Dwight h 27 Cleveland
Emmeline G wid Noyes W h 730 State
Eva nurse bds 18 Forest Park av
George C h 110 Holland rd
George E engineer h 38 Clayton
G Walter clk 31 Market rms 46 Main
Harry G treas Fisk Rubber Co C Falls h 111 Maple
Harry O expressman 150 Quincy h do
Homer P clk 375 Main res C Falls
Jay tchr SpfdVocationalSchool rms 93 Park
Lida G nurse bds 20 Bradford
FISK MANUFACTURING CO Geo C Fisk pres W S L Hawkins treas soap mfrs 56 Walker—See map
Marcus H plumber bds 32 Myrtle
Marcus M mach KAutCo h 42 John
Martha J wid Marvin E h Advent camp grounds
Marvin W janitor Lincoln school h 21 Waverly
Mattie bds 110 Holland rd
Ralph G clk UELCo h 38 Clayton
R Roscoe mason h 24 Alfred
FISK RUBBER CO OF NEW YORK mfrs rubber tires distributing depot 141 Chestnut—See p 24
Fisk's Casino 584 N Main c Wason av
Fiske Charles C rural mail carrier RFD No1 h 91 Ashley
Charles D rem to Longmeadow
Fannie A tchr bds 336 Central
Francis E engineer 16 Sanford h 1029 State
Frederic G letter carrier h 75 Yale
George M salesman h 580 State
Harlow A physician 447 Sumner av h do
James W bkkpr TaitBros h 32 Mapledell
Martha wid Eli B h 23 Morgan
—see Fisk
Fison Harry K dentist (430) 31 Elm h 70 Magnolia ter
Fitch Allen C asst traffic chief NETel&TelCo 283 Worthington h 18 Pomona
Charles H bkkpr 18 Liberty h 59 High
Elmer A emp SProvCo h 25 Queen
Harry L clk 10 Harrison av h 28 Albemarle av
Helen M Mrs bds 151 Allen

China For Painting
JOHNSON'S BOOKSTORE Bookstore Building 391 Main Street

LEWANDOS Americas Greatest CLEANSERS DYERS
SPRINGFIELD SHOP 294 Bridge Street

Fitch
Henry W blacksmith horseshoer and general carriage work 18 Liberty res Agawam
Laura A wid Henry C bds 115 Wilbraham rd
Louis R clk MassMutLifeInsCo res Agawam
Morris G bds 115 Wilbraham rd
Fitchet Charles B emp HMfgCo h 194 Quincy
Helen B rem to Scotland
FITCHET JAMES prop Fitchet's Express 697 Union h do—See p 97
FITCHET'S EXPRESS James Fitchet prop trucking and furniture moving 697 Union—See p 97
Fitton Helen M wid Robert bds 693 Main
Fitts Harvlin T bds 407 Union
William L emp USA h 407 Union
Fitz Sarah E wid Edward h 11 Dawson
William S T clk h 381 Orange
Fitzek Constance forewoman 46 Harrison av bds 99 Grover
Constantine L cigarmkr h 99 Grover
FitzGerald Henry W letter carrier h 215 Oak Grove av
Joseph plumber emp AJPratt h 36 Aster
Fitzgerald Agnes D steno SMGreenCo bds 631 State
Andrew A emp SBrewCo h 100 Shattuck
Anna housekpr 65 Westford av
Anna B steno emp 51 Worthington bds 631 State
Annie F rubberwkr bds 28 Alert
Bessie I asst (215) 317 Main bds 851 Worthington
Bridget grocer 49 Butler h do
Bros (Edmund and Patrick Fitzgerald) milk dealers Bay n Berkshire
Catherine bds 100 Shattuck
Catherine A rem to Lamars Ia
Cornelius K clk PO res Agawam
David J US meat insp SProvCo h 27 Clayton
Dennis D emp city h 9 Essex
Edmund (FitzgeraldBros) Bay n Berkshire h do
Edward emp MassSawWks bds 86 Cleveland
Edward bds C Falls rd Ind Orchd
Edward C condr B&M h 21 Huntington
Edward C clk 16 Lyman res Agawam
Edward F bartdr 333 Water h 25 Hall
Edward J rem to W Spfd
Edward O timekpr FRCo bds 157 Bowdoin
Edward William men's furnishings 12 Main bds 21 Huntington
Elizabeth clk 392 Main bds 26 Essex
Elizabeth seamstress bds 128 Union
Elizabeth wid Michael h r 90 Sharon
Elizabeth M steno (703) 318 Main bds 31 Cass
Ellen bds Chicopee Falls rd Ind Orchd
Ellen bds 31 Moore av

Fitzgerald
Ellen emp 61 Franklin bds 36 King
Ellen A housekpr Bay bey Berkshire
Elvia H Mrs h 59 Park
Eugene emp B&M h 138 Bond
Frederick A mech bds 86 Cleveland
Garrett rem to W Spfd
Garrett emp 16 Sanford h 146 Essex
George E condr StRy h 32 Thomas
Gerald cigarmkr emp 75 Gardner bds 146 Essex
Grace M clk 345 Main bds 86 Cleveland
Helen student bds 157 Bowdoin
Helen C emp MHBarnett res Westfield
Henry W dyer and cleaner 308 Bridge res Agawam
Henry W letter carrier h 215 Oak Grove av
Honora wid John h Chicopee Falls rd Ind Orchd
James emp city bds 113 Butler
James emp WMfgCo h 72 Washburn
James engineer h 631 State
James A clk PO res Agawam
James E clk B&A freight depot res Willimansett
James E steamfitter h 49 Fremont
James F porter 392 Main rms 11 Wilcox
James F railway postal clk h 528 Liberty
James J emp StRy h 88 Tenth
James J emp B&M shops h 33 Cass
James J engineer LBrewCo h 60 Pasco rd Ind Orchd
James J insp water dept h 731 Carew
James M emp WJEldred h 50 Winthrop
Jeremiah farmhand bds Chicopee Falls rd Ind Orchd
John emp city bds 21 Massasoit pl
John emp VSGCo bds 29 Alfred
John emp USA h 31 Cass
John lab h 26 Essex
John steamfitter Wyckoff&Lloyd Co res S Hadley Falls
John emp Poli'sPalace bds 132 Butler
John A elect bds 26 Essex
John B painter h 21 Dawes
John E (BaileyAutoCo) 359 Chestnut h 44 Lexington av
John F cigarmkr 32 Hampden bds 146 Essex
John J rem to Boston
John J emp B&A shops h 137 Bond
John J fireman h 86 Cleveland
John J jr mach bds 86 Cleveland
Joseph driver 392 Main bds 59 Park
Josephine emp NUCo bds r 29 Linden
Kathryn G clk 25 Elm res Agawam
Leonard emp USA bds 157 Bowdoin
Lillian G tchr bds 32 Thomas
Mabel steno 147 Chestnut res Agawam
Margaret emp CityIsolationHospital bds do
Margaret emp HotelKimball rms 275 Chestnut
Margaret M h 29 Monroe
Mary bds r 90 Sharon

EXAMINE THE HOUSE DIRECTORY
It lists every householder by street and number

S. J. CORDNER CO. PREST-O-LITE GAS TANKS CONSTANTLY ON HAND 22 Taylor St. 640 Main St. 339 Worthington St.

Fitzgerald
Mary wid Michael nurse h 132 Butler
Mary A steno bds 146 Essex
Mary E clk 392 Main bds 132 Butler
Mary E clk 392 Main bds 89 Linden
Mary J housekpr 25 Greenwich
Mary M milliner bds 631 State
Mary V billing clk (328) Administration bdg bds 138 Bond
Maurice emp MercyHospital bds do
Maurice emp B&A h 141 Essex
Maurice driver bds 302 Chestnut
Maurice emp VSGCo bds 29 Alfred
Maurice lab h 28 Alert
Maurice J emp 599 Main h 100 William
Michael mason bds 522 Worthington
Michael E emp StRy rms 36 Ringgold
Michael J engineer h 298 Tyler
Michael P emp WMfgCo h 834 Carew
Miles paperhanger rms 657 Main
Miles Mrs milliner emp 399 Main res Thompsonville Ct
Minnie A steno SpfdCemeteryAssn res Agawam
Mollie milliner emp 577 Main rms 631 State
Nellie emp 5 Oak bds do
Nellie A clk 182 Main bds 21 Huntington
Nellie V wid Thomas J h 56 Vinton
Nicholas R foreman AnnableLumberCo h 851 Worthington
Patrick bds 47 Mooreland av
Patrick mach bds 478 Union
Patrick mech bds 145 Franklin
Patrick mech bds 367½ Chestnut
Patrick (FitzgeraldBros) Bay n Berkshire h do
Patrick J emp FCo bds 4 Hampden Ind Orchd
Patrick P emp USA h 110 Benton
Rhoda nurse MercyHospital bds do
Richard J plumber 151 State h 212 Eastern av
Robert emp B&M h 118 Orchard
Rose opr NETel&TelCo res Holyoke
Thomas mason bds 478 Union
Thomas mech bds 1 Douglas
Thomas emp 392 Main res Holyoke
Thomas emp 119 Worthington rms 11 Mattoon
Thomas rem to Ireland
Thomas emp SProvCo rms 81 Pynchon
Thomas h 45 Butler
Thomas A condr h 132 Alderman
Thomas J asst foreman USA h 157 Bowdoin
Vincent ice peddler bds 183 Boston rd
William emp city bds 109 Tenth
William A asst cashier 293 Bridge h 19 Warner
William Edward emp USA rms 563 Main
William H foreman Loring-AxtellCo h 706 Sumner av
FitzGibbon Francis J dentist Holyoke bds 59 Jefferson av
Grace C (FitzGibbon&Co) (358) 389 Main bds 59 Jefferson av

FitzGibbon
John J dentist bds 59 Jefferson av
Margaret G nurse 471 Chestnut bds do
Mary A wid John J h 59 Jefferson av
Mary G (FitzGibbon&Co) (358) 389 Main bds 59 Jefferson av
Sarah wid Thomas C h 44 Armory
Will S railway mail clk h 18 Windsor
& Co (Mary G and Grace C FitzGibbon) milliners (358) 389 Main
Fitzgibbons Boiler Co Myron B Spooner mgr boiler mfrs (28) 25 Harrison av
Fitzmorris Thomas P emp B&M shops h 874 North
Fitzpatrick Andrew polisher bds 485 State
Andrew emp BlakeMfgCo bds 32 Tyler
Bertha Mrs bkkpr BaxterDuckworthCo h 76 Sorrento
Bridget T bds 69 Pearl
Charles waiter rms 155 Fulton
Claire M bkkpr 19 Hampden bds 9 Cliftwood
Daniel J emp FTLey&Co rms 657 Main
Elizabeth bds 44 Chapel
Ellen A housekpr 26 Franklin
Elmer B bkkpr 447 Belmont av h 76 Sorrento
FITZPATRICK FARRELL J (Fitzpatrick Wall Paper Co) 19 Hampden h 9 Cliftwood—See p 203
Francis emp FCo bds 162½ Main Ind Orchd
Frederick H bartdr 190 Main h 16 Massasoit pl
Gertrude A clk 220 Main bds 117 Jefferson av
Grace E emp MMCo bds 44 Chapel
James H clk PO bds 25 Massasoit pl
John coachman emp 24 Hancock bds 18 do
John A bartdr 190 Main bds 69 Pearl
John B plumber Wyckoff&LloydCo h 82 Belmont av
John E millwright h 15 Richelieu ct
John N rem to New Britain Ct
Joseph F plumber Wyckoff&Lloyd Co h 117 Jefferson av
Katherine E student bds 818 Belmont av
Margaret wid Thomas h 44 Chapel
Margaret Mrs bds 69 Pearl
Margaret J clk 345 Main bds 31 Elliot
Martin E elect bds 818 Belmont av
Michael emp USA h 173 Tyler
Michael E bartdr rms 692½ Main
Michael H h 1 Conway pl
Patrick C electrical contractor 319 Bridge h 818 Belmont av
Peter agt h 350 Dickinson
FITZPATRICK WALL PAPER CO Farrell J Fitzpatrick prop paper hangings varnish paints and mouldings 19 Hampden—See p 203
William rem to Hartford Ct

THE CONCEDED AUTHORITY ON ALL SPORTING EVENTS IS THE UNION

Poole Dry Goods Company *Men's Furnishings*
Successor to W. D. Kinsman Co. Main, Corner Bridge

Fitzsimmons James E emp NYNH&H freight depot rms 77 Vernon
John H molder h 16 Laurel av
Joseph J barber emp 246 Worthington h 17 Church
FIVE CENTS SAVINGS BANK (see Springfield Five Cents Savings Bank) 425 and 427 Main c Court
Mile Pond School Parker c Boston rd
Fjellman Beda bds 96 Cleveland
Clara wid Edward h 96 Cleveland
Hilma clk C Falls bds 96 Cleveland
Flach Fred rem to Germany
Flagg Charles L emp Burger&Taft h 26 Windsor
Charles W emp Burger&Taft h 151 Lebanon
Elizabeth h 36 Oak
Eva marker bds 860 St James av
George F real estate 59 Dawes h do
Harriet V bds 666 State
Helen bds 151½ High
Herbert H bds 151½ High
Ida C h 666 State
Laura A wid Herbert H h 151½ High
Levi F optical wkr emp 331 Main h 17 Lyndale
Lucile S student bds 32 Thompson
Raymond H asst teller SpfdSafe Deposit&TrustCo res W Spfd
Sarah G h 36 Oak
Willard W emp CBWireWks h 100 Northampton av
William driver rms 601 Main
Flaherty Alfred emp HMfgCo bds 21 Clifford
Daniel emp NYNH&H bds 65 Morris
Henry emp B&M freight house bds 21 Clifford
John T tire vulcanizer and repairer 42 Dwight h 13 Smith
John W h 21 Clifford
Martin J emp KAutCo h 118 Lowell
Mary emp BSCorsetCo bds 110 Butler
Mary wid Michael T h 74 Linden
Michael emp NYNH&H bds 23 Central
Michael lab bds 110 Butler
Patrick lab rms 323 Worthington
Thomas rem to Seattle Wash
Thomas F emp B&M bds 21 Clifford
Flaminio Masi lab h 5 South st ct
Flanagan Andrew J dentist (401) 317 Main h 29 George
Anne wid John A bds 12 Hancock
Annie wid James P h 568 Chestnut
Bridget wid Dennis h 162 Spring
Delia E Mrs matron 80 Court h (14) 66 Pynchon
Eliza clk 345 Main bds 201 Massasoit
Frank J private USA recruiting station bds 153 Main
George J plumber emp 240 Main bds 201 Massasoit
James F elect bds 619 State
James J clk 308 Main rms 105 do
James P clk 43 Lyman bds 568 Chestnut
John emp B&A shops bds 309 Chestnut

John emp QuigleyFurnace&FoundryCo h 201 Massasoit
John A brakeman bds 12 Hancock
John A fireman bds (14) 66 Pynchon
John J porter 392 Main rms 36 Bond
John L bds 619 State
Joseph condr StRy h 11 Albemarle av
Joseph M clk h 62 Avon pl
Louis J motorman h 28 Kensington av
Margaret A h 28 Main
Mary Mrs h 75 Essex
Mary A bds 619 State
Mary A emp MEnvCoDiv bds 201 Massasoit
Matilda Mrs rms 64 Gardner
Michael fireman bds 28 Main
Patrick emp 14 Liberty rms 12 Hancock
Patrick clk PO h 17 Gardner
Patrick J asst engineer UELCo bds 28 Kensington av
Raymond L treas and mgr BlueRibbonGarageCoInc 14 Clinton bds 619 State
Thomas condr StRy bds 568 Chestnut
Thomas emp HMfgCo h 176 College
Thomas J v pres and mgr Spfd Branch Spfd Breweries Co 54 Fort h 619 State
Thomas J jr clk SBrewCo bds 619 State
William C clk (201) 389 Main bds 66 Carew
Flanaghan Kate E physician h 75 Avon pl
Terrence J treas TerrenceFlanaghan Co 100 State h 57 Thompson
FLANAGHAN TERRENCE CO wholesale liquors 100 State—See p 153
—see Flanagan
Flanders George mech bds 108 N Main
Herbert M engineer maintenance of way StRy res Longmeadow
Jessie E Mrs h 91 Spring
Flannery Alice T steno 307 Main bds 100 Euclid av
Caroline A steno W P Hubbard Co bds 100 Euclid av
Celia G dressmkr emp 358 Main h 38 Margaret
Edward J clk 54 Fort h 100 Euclid av
Francis P shipper 357 Main bds 47 Bradford
Ida L seamstress emp 357 Main bds 38 Margaret
James F blksmith bds 228 Mill
James F elect bds 100 Euclid av
John T blksmith h 309 Chestnut
Josephine H steno 307 Main bds 100 Euclid av
J Watson lawyer (331) 31 Elm h 156 Northampton av
Margaret wid Michael J h 10 Pine
Mary E dressmkr emp 358 Main bds 38 Margaret
Michael rem to Ireland
Michael J policeman h 30 Lebanon
Flansburgh Julina M wid John W h 144 Washington rd
Flathers Carrie Mrs housekpr 810 Main

EXPERIENCED and RELIABLE Men for Packing HOUSEHOLD EFFECTS
: : : : **Office, 315 BRIDGE STREET**
CENTRAL Storage Warehouse

Know the address but not the name?
The NEW House Directory will give it to you.

Flathers
Fred bds Watling
Samuel E emp S-DCo h Watling
Flavell Joseph driver r 61 Taylor h 112 King
Joseph H mach bds 112 King
Thomas press feeder BBNoteCo bds 112 King
Flavin Helen M steno (318) 21 Besse pl bds 54 Arch
James P hostler h 148 Patton
Michael J baker depot restaurant h 54 Arch
Flebotte Alexander L groceries and meats 411 Main Ind Orchd h do
Arthur rem to Brant Alberta
George rem to Brant Alberta
Henry (TheGrand) 205 Main Ind Orchd h 409 do
Joseph T grocer 155½ Main Ind Orchd h 305 do
Nelson (TheGrand) 205 Main Ind Orchd h 409 do
—see Flibotte
Flechsig Adolph R (AFlechsig&Son) 15 Rush av h do
A & Son (Adolph R and Herman R Flechsig) bakers 15 Rush av
Gustave H emp KAutCo h 103 Ashley
Herman R (AFlechsig&Son) 15 Rush av bds do
Paul baker bds 15 Rush av
Fleischer Robert driver 152 Lyman h 34 Sharon
Fleischmann Co The EverettCMaynard sales agt yeast mfrs 17 Besse pl
Fleming Annie bds 101 Everett
Clifford D (Broughton&Fleming) Pine c Florence h 21 Lester
David emp MDFCo h 599 Plainfield
Delia emp 133 State rms 59 Park
Edward J pres Fleming Foundry Co 164 Birnie av h 30 Forest Park av
Foundry Co iron founders 164 Birnie av
Frank J clk 261 Chestnut bds 101 Everett
Frederick J insp BMotorMfgCo h 54 Thomas
Henry steno bds 101 Everett
James emp B&M bds 25 Linden
John printer rms 108 Byers
John painter rms 155 State
John emp Poli'sPalace bds 13 Lombard
John H rem to Feeding Hills
John P special officer PlazaTheater h 100 Patton
Joseph T compositor DailyNewsPub Co bds 101 Everett
Julia A h 266 White
Katherine M milliner bds 266 White
Kathleen opr NETel&TelCo bds 13 Lombard
Margaret clk 440 Main res W Spfd
Mary E milliner bds 266 White
Mary L bds 101 Everett
Mary V clk 392 Main rms 316 Orange
May C steno (510) 310 Main res Suffield Ct
Michael crane opr UELCo h 13 Lombard

Fleming
Morris lab h 59 Park
Nellie T clk 345 Main bds 266 White
Nellie T steno 311 Main bds 56 Hall
Patrick H hackman 101 Everett h do
Richard B emp AdamsExCo bds 56 Summer
Richard M train announcer B&A bds 254 Liberty
Roland B clk 144 State h 418 Belmont av
Sara A emp BSCorsetCo bds 101 Everett
Thomas C h 106 Massasoit
Thomas H salesman 41 Hampden bds 487 Main
William C private USA bds barracks Armory sq
William H bds 101 Everett
William T hackman rms 101 Everett
Flesher Louis clothing and dry goods 97 Eastern av h 181 Quincy
Louis shoemkr h 34 Sharon
Fletcher Abbie wid William H bds 54 Commonwealth av
Albert L foreman water dept h 97 Colton
Alfred J salesman 117 State bds 82 Pearl
Alfred P carp h 27 Broad
Archibald G (Fletcher&Co) 27 Dwight bds 51 Belmont av
Celena I Mrs cashier 246 Main h 97 Spring
Edgar W clk 325 Belmont av h 329 do
Fred J emp 837 State h 69 Wilbraham rd
Gardner plumber bds 20 Palmer av
Harlan F (HFFletcher) 358 Main h 115 Thompson
Harold B clk 350 Main h 57 Johnson
H F (HarlanFFletcher) cloaks and suits 358 Main
Ina L music tchr bds 54 Commonwealth av
James H asst foreman USA h 25 Brookline av
J Edwin com trav h 96 Andrew
Jennie J wid Gilbert B h 57 Johnson
Joseph P L h 41 Grosvenor
Kate A wid Charles W bds 427 Bay
Kate L wid William J h 18 Kibbe av
Leon auditor bds 62 Temple
FLETCHER LEROY P (WANewton &Co) 150 Birnie av h 86 Fairfield—See p 48
Louis emp SRendCo rms 182 N Main
FLETCHER LUMBER CORPORATION lumber dealers Fletcher pl n Page blvd—See p 166
Mary F housekpr 15 Orleans
Morris D h 80 Spring
Nellie M clk NYNH&H rms (133) 786 State
Robert E emp B&M rms 229 Hancock
Sadie E Mrs waitress rms 14 Mattoon
Theodore F asst foreman USA bds 18 Kibbe av

Tennis and Base Ball Goods
JOHNSON'S BOOKSTORE Bookstore Building 391 Main Street

LEWANDOS 294 BRIDGE STREET TURNS OUT ONLY THE FINEST LAUNDRY WORK

Fletcher

Wilbur L clk 226 Main h 229 Hancock
William A sec and treas Fletcher Lumber Corp Fletcher pl n Page blvd h 54 Commonwealth av
William A jr emp FletcherLumber Co bds 54 Commonwealth av
FLETCHER & CO (Archibald Gardner Fletcher Rolla B Spelman) furnaces and sheet metal workers 27 Dwight—See p 259
Fleury Albert C h 469 State
Albert C jr student bds 469 State
Aleta clk 499 Main bds 388 Mill
Arthur cigarmkr 32 Hampden bds 10 Melrose
Edmund J bds 682 Liberty
Flavia Mrs h 388 Mill
James salesman rms 46 Main
Mitchell teamster h 682 Liberty
Tenia Mrs bds 439 Eastern av
Flibotte George A rem to Ludlow
Joseph emp HFCCo h 305 Main Ind Orchd
Pierre teamster h 553 Main
Theodore bds 4 Rogers Ind Orchd
Theodore H carp h 409 Main Ind Orchd
—see Flebotte
Flinchbaugh Arthur R com trav h 17 Trinity ter
Flint Bessie W Mrs h 71 Westminster
Ella K Mrs bds 320 Central
Eugene F drop forger h 376 Walnut
Frank E emp StRyCo bds 271 Walnut
Frederick F emp WMfgCo rms 84 Bliss
George W pres and treas Flint & Brickett Co 439 Main res Hartford Ct
Hazel B asst Day Nursery 103 William rms do
Herbert E com trav ACDutton LumberCo h 155 Catharine
Minnie Mrs emp 870 State bds 24 Malden
Sarah W wid George I bds 56 Florence
FLINT & BRICKETT CO complete house furnishers furniture etc 439 Main—See p 101
Flintham James H painter h 40 Loring
Flittner William foreman SMBCo res Holyoke
Flood Edward Everett supt Good Samaritan Mission 665 Main rms do
Ella clk 320 Main bds 350 Chestnut
Mary wid William h 73 Patton
Mary E forewoman SP&BCo bds 73 Patton
Minnie J wid Matthew bds 34 King
Thomas M lineman WUTelCo rms 350 Chestnut
Floor Laura D wid Dr Frank V h 31 Leyfred ter
Flor Mary Mrs bds 72 Florida
Walter com trav 224 Worthington h 72 Florida
FLOREEN TEKLAR pres Silver Lake Ice Co Inc 8 Cypress res Agawam—See p 124

Florence

Florence The apartment house 93 Florence and 7 Spruce
Florian Anna Mrs cigarmkr 32 Hampden bds 288 Chicopee rd
Anton h 288 Chicopee rd
Florio Rose Mrs cigarmkr 32 Hampden res W Spfd
William F emp 32 Hampden res W Spfd
Flosdorf Julius G mfr jeweler (5) 275 Main h 25 Cliftwood
Lillian M clk 540 Main bds 25 Cliftwood
Floss Margaret housekpr 241 Worthington
Flower Emeline wid Raymond C h Advent camp grounds
Floyd Frank H waiter h 72 Congress
Percy H factory mgr VSGCo h 1462 North
Fluette Clarence emp MirrorTheatre h 532 Liberty
Flynn Agnes L bkkpr 29 Worthington bds 105 Commonwealth av
Alice cook bds 128 Everett
Anna C emp PotterKnittingCo bds 197 Dickinson
Annie T dressmkr emp 399 Main bds 199 Eastern av
Bridget wid John nurse bds 16 Webster
Charles H ladderman TruckNo3 h 197 Dickinson
Cornelius emp B&A h 189 Hampshire Ind Orchd
Delia bds 25 Elliot
D Sanford asst engineer (808) 318 Main h 11 Belgrade pl
Ellen B bkkpr 141 Main Ind Orchd bds 250 do
Emma L clk 440 Main bds 180 Union
George emp VSGCo bds 197 Dickinson
Henry J condr NYNH&H h 13 Whiting
Irene steno CVMfgCo bds 191 Hampshire Ind Orchd
James h 242 Main Ind Orchd
James A emp USA h 18 Granville
James W foreman 357 Main h 42 Huntington
Jane F dressmkr (21) 476 Main rms 62 Mill
Jeremiah foreman SGLCo h 28 Webster
Johanna wid Patrick h 49 Tenth
John emp city bds 87 Carew
John G policeman bds 16 Webster
John J emp USA h 37 Hayden
John J painter rms 19 E Court
John L (Shea&Flynn) (205) 264 Main h 77 Acushnet av
John P plumber bds 250 Main Ind Orchd
John T Mrs h 250 Main Ind Orchd
Joseph F bds 851 Liberty
Josie A h 128 Everett
Kate wid John W h 240 Tyler
Mabel steno VSGCo bds 197 Dickinson
Mary A bds 199 Eastern av
Mary A wid William F h 199 Eastern av

MULTIGRAPHING Promptly and Properly Executed. The Price & Lee Co. 279 Dwight Street

S. J. CORDNER CO. COLUMBIA IGNITER BATTERIES ALWAYS ON HAND 22 Taylor St. 640 Main St. 339 Worthington St.

Flynn
Mary E nurse 242 Main Ind Orchd bds do
Michael lab bds 127 Tenth
Michael lab h 28 Butler
Michael F bartdr IndianLeapHotel bds do
Michael F Mrs emp Indian Leap Hotel bds do
Michael J h 851 Liberty
Michael J rem to Holyoke
Michael W ironwkr h 61 Winthrop
Nellie rem to E Longmeadow
Nellie cook rms 128 Everett
Nora waitress rms 128 Everett
Patrick foreman 60 Emery rms 36 Spring
Patrick H emp B&CH&TCo h 137 Everett
Patrick J emp SProvCo h 46 Roseland
Rena F emp UBCo h (301) 525 Main
Robert E cashier B&A freight depot bds 199 Eastern av
Robert J clk CVMfgCo bds 191 Hampshire Ind Orchd
Rose wid Michael h 481 Worthington
Thomas F mach bds 33 Vernon
Thomas H cigarmkr h (27) 66 Pynchon
Thomas L patternmkr h 27 Phoenix
William E stonecutter h 205 William
William J emp USA h 426 Eastern av
FLYNT BUILDING AND CONSTRUCTION CO general contractors Palmer Mass—See p 75
Guy B sec and treas W J Jennison Flour Co (322) 310 Main h 248 Pearl
Fobes Mary B bds 20 Acushnet av
Mattie Y nurse bds 20 Acushnet av
Fochalis Angel barber 150½ Main h 28 Auburn
Fodeczkanicz Andrew lab bds 1 Front Ind Orchd
Foerster Herman F clk MassMutLife InsCo res W Spfd
Louis furrier (318) 137½ State h 279 Walnut
Fogarty Edward J salesman 357 Main h 643½ do
Ellen wid John bds 643½ Main
George bartdr 147 Main rms 532 Liberty
John D h 249 Main Ind Orchd
Joseph W emp MBCo bds 228 Main Ind Orchd
Julia M clk PPaperCo rms 256 Walnut
Katherine cook 68 Elliot rms do
Mary wid Richard bds 57 Central
Mary T emp 19 Market bds 1136 North
Mary T emp KibbeBrosCo bds 57 Central
Michael emp JCOtto bds 643½ Main
Nellie C bds 643½ Main
Fogazza Egidio lab h 103 Howard
Fogelstrand Otto F designer h 470 Chestnut
Fogg Clara M wid Lawrence D h 73 Spring

Fogg
David S v pres TheS&SLaundryCo 145 Bridge h 44 Wilmont
Edwin A driver 440 Main h 39 Terrence
E John emp B&CH&TCo h 8 Richelieu pl
George H driver 145 Bridge h 47 Beech
Walter C emp LJPowers h 98 Orleans
Walter E mach h 86 Wilbraham av
Foisey Alfred carpenter and builder 159 Union bds do
Anthony carp h 86 Hickory
Fred carpenter and builder 159 Union h do
Harry optician emp 23 Harrison av bds 798 Main
Newell E asst undertaker 172 State h 798 Main
Foisy Ambrose R barber emp 249 Main h 33 Myrtle
Antoine carp h 126 Allen
Godfroid motorman bds 47 Roseland
Joseph emp WMfgCo h 47 Roseland
Marion emp VSGCo bds 47 Roseland
Philip mech bds 47 Roseland
Folatti Andrea lab bds 21 Gardner av
Foley Anna M clk 392 Main bds 603 Chestnut
Bartholomew lab bds 131 Bond
Dennis railway postal clk bds 25 Elliot
Dennis J hodcarrier h 722 Liberty
Edward rms 80 Patton
Elizabeth P tchr bds 25 Elliot
Emmet J clk 357 Main bds 482 Chestnut
Frank emp HMfgCo bds 48 Catharine
Grace bds 1082 St James av
Grace B steno Chaplin&Chaplin res Westfield
Harry D emp 377 Main h 1 Greenwood
James emp 235 Main h 482 Chestnut
James emp city bds 94 Essex
James J emp B&CH&TCo h 64 Greenwood
Jennie waitress bds 674 Main
Jeremiah bds 378 N Main
John mech bds 137 Butler
John jr salesman 130 Lyman h 67 Bradford
John F rem to Palmer
John H lab rms 36 Willow
John J emp SBrewCo h 94 Essex
John J painter h 1082 St James av
John P emp HMfgCo bds 1082 St James av
Joseph D clk 518 Main bds 25 Elliot
Katherine waitress rms 674 Main
Lena B Mrs h 944 Worthington
Lulu E clk 357 Main bds 482 Chestnut
Mae Mrs h 109 Pearl
Margaret T steno HMfgCo bds 603 Chestnut
Martin driver 195 Armory h 15 Kibbe av
Martin emp city h 104 Butler

No better market reports can be found than those which are published in the EVENING UNION

Poole Dry Goods Company *Cloaks and Suits*
Successor to W. D. Kinsman Co. Main, Corner Bridge

Foley
Mary wid Jeremiah A h 66 Franklin
Mary Mrs h 25 Elliot
Mary C clk 392 Main bds 104 Butler
Mary E bkkpr (200) 244 Main bds 306 Union
Michael emp NYNH&H freight depot bds 68 Butler
Michael emp SBrewCo bds 138 Greenwood
Michael bartdr h 134 Tenth
Michael T (FoleyPaperCo) 27 Montmorenci h 43 Brookline av
Morgan emp B&A shops bds 131 Bond
Paper Co (Michael TFoley) toilet paper 27 Montmorenci
Patrick rem to Boston
Patrick emp SGLCo h 115 Butler
Patrick emp SGLCo bds 134 Tenth
Patrick P mech bds 137 Butler
Rose M bds 98 Tyler
Thomas emp SGLCo bds 87 Carew
Thomas F condr B&M h 104 Plainfield
Thomas T emp HCWheelCo h 186 Plainfield
Thomas W clk 123 State h 323 Central
Timothy emp city bds 32 Genesee
Timothy J pres T Shea Inc 36 Lyman h 683 State
Timothy J groceries grain etc 107-111 Hancock h 98 Tyler
Timothy J boilermkr h 130 Tenth
Timothy J rem to Albany N Y
Folliard Mary V emp BakerCo rms 68 Pearl
Folliss Giovanni boxmkr h 10 Fairbanks pl
Pietro bds 10 Fairbanks pl
Folsom Gilman rem to S Hingham
James L designer h 127 Forest Park av
Marguerite bds 254 Pearl
Mary A wid Estes A h 22 Ringgold
Mary E wid Albert T h 62 High
Robert S lawyer (3) 381 Main bds 62 High
Foltz Clarence L mach bds 50 Commonwealth av
Fomenko Carl carp h 80 Tenth
Julian boilermkr B&A h 118 Essex
Fontaine Amedee emp HFCCo h Lyons Ind Orchd
Dolphis emp IOCo h 34 Beaudry Ind Orchd
Dolphis H hoseman EngineNo3 h 188 Oakland
Eusebe emp HMfgCo bds 14 Clermont Ind Orchd
Joseph carp bds 24 Mill
Moise rem to Ludlow
Napoleon Mrs bds 138½ Main Ind Orchd
Nellie D wid Joseph H h 17 Congress
Rose B clk 336 Main rms (21) 535½ do
—see Lafontaine and Fountain
Fontana Remo emp BMCo h 456 Worthington
Romolo emp BMCo bds 456 Worthington

Fontana
Zelfira bds 456 Worthington
Food Shop The John McKean prop grocers and meats 658 Main
Foot Cleveland bds 42 Florentine Gardens
Francis D pres and treas Homer Foot & Co Incorporated 139 State h 42 Florentine Gardens
Homer mfrs agt (18) 476 Main h 67 Mulberry
FOOT HOMER & CO INCORPORATED hardware supplies 139 State—See p 114
Maria S bds 42 Florentine Gardens
Foote Adrian C clk 10 Symonds av h 1381 North
Anna B bkkpr (402) 317 Main h 92 Woodside ter
Footerfass Nathan lab h 128 Essex
Footman Matthew J brakeman B&A bds 142 Tenth
Fopiano John J sub letter carrier bds 202 Union
Joseph emp KibbeBrosCo h 202 Union
Stephen emp KibbeBrosCo bds 202 Union
Foraker Nellie emp MEnvCoDiv rms 19 E Court
Forand Alphonsine wid Albert bds 104 N Main
Forant Napoleon woodwkr h 21 Patton
Forbes Charles H lab bds 6 Dawes
Ernest A bds 149 Cedar
George condr B&A bds 23 Margaret
John W rem to Mittineague
Samuel L salesman (310) 310 Main h 49 Pomona
Wilfred J asst cashier AmExCo h 520 Liberty
FORBES & WALLACE (Andrew B Andrew B jr and Douglass V Wallace) wholesale and retail dry goods and millinery carpets house furnishings etc 390 to 396 Main—See inside front cover
Forbes & Wallace Block 390-398 Main
Ford Arthur mason tender h 758 Liberty
Baptist A pressman SpfdUnion h 125 N Main
Bartholomew bds 4 Arlington ct
Charles J treas and mgr Ford Mfg Co inc 68 Bridge res Holyoke
Dennis J emp USA h 100 Keith
E Jane tchr bds 125 N Main
Elizabeth M tchr bds 125 N Main
Ella L forewoman 345 Main res Holyoke
Ellen S Mrs rms 75 Florence
Frank B collector rms 437 Main
George emp MassSawWks rms 56 Portland
Helen M tchr SpfdCivilService School bds 32 Ft Pleasant av
Henry P janitor 332 Main h 11 Hillman
James emp HMfgCo bds 94 Dawes
James G clk 325 Belmont av h 63 Hall
John H mach h 208 Carew
John H jr draftsman BMCo bds 208 Carew
John J hoseman EngineCoNo4 rms 31 Chester

Our NEW WAREHOUSE is ideal for storing HOUSEHOLD GOODS. Modern, Fireproof, and Clean. ... ... Office, 315 BRIDGE STREET.
CENTRAL Storage Warehouse

MULTIGRAPHING Promptly and Properly Executed. The Price & Lee Co. 279 Dwight Street

Ford
Julia C tchr bds 174 Maple
Louis H emp HMfgCo h 80 Wilbraham av
Mary A wid Michael J h 31 Chester
Mary F rem to Worcester
FORD MFG CO INC awnings tents and weather strips 68 Bridge—See p 26
Michael h 4 Arlington ct
Michael H emp NEC&PCo h 82 Norwood
Mildred J bds 63 Hall
Orange emp B&A h 24 Hubbard av
Patrick h 198 Walnut
Percy clk bds 49 Mapledell
Peter J rms 4 Arlington ct
Ransom H h 284 Liberty
Ruth H steno 21 Besse pl bds 208 Carew
Samuel W emp PPubCo h 81 Bloomfield
Thomas E engineer EngineNo6 25 Mill h 28 Fort Pleasant av
Thomas J emp B&CH&TCo bds 32 Fort Pleasant av
Thomas P lab bds 198 Walnut
Walter G clk 38 Dwight h 232 Dickinson
William F lab h 874 Main
William H mach h 32 Fort Pleasant av
William H jr emp B&CH&TCo h 52 Crystal av
William J clk 392 Main h 149 Dickinson
William Y engineer B&M h 75 Bradford
Willis A treas and mgr S Power Associates (314) 33 Lyman h 208 Belmont av
Willis H asst supt B&M h 42 Forest
Foreman Thomas J lab rms 68 Court
Forer John H (Forer&Forer) 36 Dwight h 249 Mill
Morris (Forer&Forer) 36 Dwight h 265 Mill
& Forer (Morris and John H Forer) auto parts 36 Dwight
Forest Park Garage (W C & L I Bartlett and G H Powers) 400 Dickinson
Park Pharmacy T F McCarthy prop 512 Sumner av
Park School Garfield n Belmont av
Foresters' Hall Johnson n Main Ind Orchd
Forg Gertrude E tchr William st school res Thompsonville Ct
Theresa A tchr William st school res Thompsonville Ct
Forgea Henry W bkkpr h 132 Sherman av
Forgette Adelard foreman 430 Mill bds do
Almorse J chauffeur h boathouse ft of Bridge
Arthur emp HMfgCo h 70 Johnson Ind Orchd
Hormisdas R boats to let foot of Bridge and hoseman EngineCo No1 h 89 Bridge
Leo C engineer B&M h 28 Roseland
Romeo cigarmkr 32 Hampden res W Spfd

Forgette
Victor lab h 17 Pecousic av
William janitor 51 Market rms 56 Main
Forgue Dolphis emp CVMfgCo h 87 Oak Ind Orchd
Forhan Catherine timekpr MBCo bds 58 Ashley
John cabinetmkr h 58 Ashley
Mary A milliner bds 58 Ashley
Mary L wid Timothy h 720 Worthington
Sadie emp MBCo bds 58 Ashley
William J tinner bds 58 Ashley
Forkey Philip emp MBCo h 18 Lombard
Philip jr steamfitter bds 18 Lombard
Formaggioni Gildo mason h 44 Lombard
Formazione Giacomo lab h 41 Lombard
Formica Pancrazio lab h 13 Summer
Forni Agostino lab bds 11 Alert
Anthony patrolman h 15 Alert
Gaetano lab h 28 Whitney pl
Giuseppina bds 97 Willow
Matteo emp FMWBCo bds 11 Alert
Forrent Lewis clk 488 Mill res W Spfd
Forrest John emp MEnvCo h 11 Merwin
William motorman h 105 Patton
William P clk 259 Main bds 105 Patton
William V rem to Long Island
Forrester Lena bds 123 Thompson
Lena bds 76 Greenwood
Waldo R h 95 Oakland
William G baker emp 782 Main h 76 Greenwood
Forrow Frank emp 229 Wilbraham rd bds 122 Benton
Forssen John W div foreman of equipment NETel&TelCo h 22 Monmouth
Forster Frank G ruler emp CRKaplinger Co h 37 Palmer av
Gertrude G Mrs bkkpr bds 133 Carew
—see Foster
Forsyth Andrew H emp 146 Main Ind Orchd h 786 State
Annie H seamstress 289 Bridge res Thompsonville Ct
Frank painter h 934 Carew
James H ins solicitor (502) 356 Main res Chicopee
Walter M engineer YMCA res E Longmeadow
Forsythe Mary A tchr Five Mile Pond school res inq do
Roy R rem to Boston
Fort Albert C rem to Bridgeport Ct
Forte Philias A cabinetmkr h 37 Maynard
Fortier Adelard driver h 36 Beaudry Ind Orchd
Amelia M steno 269 Bridge bds 25 Adams
Amos rem to Ludlow
Cyril A emp MBCo h 184 Union
Eugene molder bds 208 Center Ind Orchd
Gustave carp h 259½ Main Ind Orchd
Hanna Mrs h 25 Adams
Henry J rem to Hartford Ct
James A cigarmkr bds 25 Adams
Lawrence H L fireman Hose7 h 157 Fulton
Louis emp 48 Main h 15 Carew pl

Sixty Thousand Books
JOHNSON'S BOOKSTORE Bookstore Building 391 Main Street

LEWANDOS YOU CAN RELY ON CLEANSERS DYERS Springfield Shop 294 BRIDGE STREET

Fortier
Louis C emp KibbeBrosCo h 111 Union
Louis J salesman h 363 N Main
Mabel clk 369 Main res Chicopee
Orient emp FCo bds 208 Center Ind Orchd
Ulysses E mgr 429 Main h 248 Fort Pleasant av
Fortiere Christine clk 392 Main bds 363 N Main
Fortin Adeline wid Frank h 88 Commonwealth av
Catherine wid Henry confectionery 244 Worcester Ind Orchd h do
Charles A painter h 510 Central
Cleophas pressman Loring-Axtell Co h 16 Rutledge av
Frank B emp 23 Hampden bds 88 Commonwealth av
George E temperer h 136 Congress
George J bds 16 Rutledge av
Josephine Mrs cigarmkr 32 Hampden res W Spfd
Peter A upholsterer emp 357 Main res W Spfd
Victoria clk 319 Main res W Spfd
Victoria rms (32) 182 State
Fortini Giuseppe lab h 37 Ashmun
Theresa wid Luigi h 34 Bliss
Fortmuller Frederick asst supt John Hancock Mut Life Ins Co 29 Worthington h 54 Greenwich
Fortune Albert emp B&A bds 4 Richelieu pl
Alice G Mrs h 158 Pendleton av
Columbus bds 229 Quincy
Elizabeth Mrs bds 80 Knox
Esther emp 135 State bds 4 Richelieu pl
John W barber (1) 275 Main h 14 Campechi
Louise wid Robert h 4 Richelieu pl
Milton R clk PO h 107 N Main
Robert bds 14 Campechi
Fosburgh Alice A emp CenturyMfgCo h 82 Lebanon
Nettie bds 82 Lebanon
Fosdick George repairman rms 522 Worthington
Foskett Harrison W rms 4 Chestnut
Foskit Mabel rem to Washington D C
Ralph A asst teller SpfdSafeDeposit &TrustCo h 90½ Walnut
Foskitt George H hack driver rms 563 Main
Foss Agnes wid Henry D h 107 N Main
George E sec Board of Trade 51 Worthington h 49 Firglade av
George H h 530 Sumner av
Henry D emp B&M bds 107 N Main
Horace E emp SMBCo h 29 Kenwood Park
James F com trav 33 Hampden bds 100 Pearl
Leslie D (Foss&Rollins) (26) 381 Main res Northampton
Mulvenis rem to Italy
FOSS W J CO power transmitting machinery lubricating oils and greases engineers' supplies and asbestos goods 111 Lyman—See p 185

Foss
FOSS & ROLLINS (Leslie D Foss and William C Rollins) insurance specialists (26) 381 Main—See p 128
Fossa J Jerome cashier 152 Lyman h 22 Kenwood Park
Mary Mrs h 13 Fairbanks pl
Fossaceca Francesco lab h 7 William
Fossett Frank W mech h 33 Salem
Foster Ada F wid George E h 8 Bellevue av
Alice M steno BrightwoodStation bds 31 Wason av
Alma S h 31 Pleasant
Arthur A far bds Parker c Wilbraham rd Sixteen Acres
Augustus F lithographer h 161 Oak Grove av
Cassius E carp h 29 Walter
Charles S agt TravelersInsCo bds 164 Sherman
Cyrus A h 17 Salem
Earle mach S-DCo rms 57 Dwight
Edwin L h Carew n St James av
Eliza wid Peter dressmaker 25 Lebanon bds do
Elizabeth L Mrs nurse h 29 Oak
Ella Mrs milliner 15 Quincy h do
Ernest B piano tuner h 72 Court
Ernest B Mrs dressmaker 72 Court h do
Ernest W emp MBCo bds 118 Allen
Fannie B osteopath 61 Orlando h do
Festus H jr salesman 16 Lyman h 43 Kenwood Park
Frances H Mrs h 103 Garfield
Frank C painter bds 88 Walnut
Frank T emp 46 Taylor res Agawam
George clk 143½ State bds 9 Bloomfield
FOSTER GEORGE F fruit and vegetables 518 Main rms 38 do—See p 112
George H emp 341 Oakland h 34 Ozark
George R clk 182 Lyman bds 31 Wason av
George W Rev pastor Faith Tabernacle 449 State h 25 Terrence
Harlie V mech h 35 Reed
Harold porter 29 Worthington rms 606½ Main
Harriet A wid Festus H h 25 Andrew
Harry J adv solicitor bds 53 Thompson
Harry M depot agt AdamsExCo bds 103 Garfield
Helen L cashier 140 Main bds 1413 Carew n St James av
Henry motorman h 64 Greenwich
James W condr bds 40 Plainfield
John M com trav 9 Hampden res Northampton
FOSTER JOHN W architect (8) 22 Worthington h 118 Allen—See p 94
Josephine C tchr bds 29 Locust
J Sanford lieut TruckNo3 h 9 Bloomfield
Julia M wid William W h 164 Sherman
Lacy W chauffeur bds Carew n St James av

Know the address but not the name?
The NEW House Directory will give it to you.

S. J. CORDNER CO. OILS, GASOLINE AND GREASE
22 TAYLOR ST. 425 ST. JAMES AV. 640 MAIN ST. 339 WORTHINGTON ST.

Foster
Leon R salesman rms 72 Pearl
Lewis bds 60 Thompson
L Howard buyer 340 Main res Holyoke
Lizzie M h 45 Foster
Lucy A wid Elisha B h 23 Oak
Maria h 60 Thompson
Mary wid Nathan bds 16 Grove
Memorial Chapel Wilbraham rd n Plumtree rd
Merrick R accountant B&A freight depot bds 31 Wason av
Nathan jr emp Smith&Wesson h 79 Central
Nathan A far h Parker c Wilbraham rd Sixteen Acres
Oliver J clk MassMutLifeInsCo h 61 Orlando
Raymond T supt's clk WMfgCo bds 31 Wason av
Robert H porter 399 Main h 233 Tyler
Seth S mgr 176 Bridge h 210 White
Thomas cabinetmkr WasonMfgCo h 31 Wason av
Thomas W waiter rms 25 Bliss
Walter A bkkpr 27 Hampden h 164 Sherman
William foreman EWShattuck h 15 Quincy
William A emp KibbeBrosCo res Hartford Ct
William D rem to Chicago Ill
William E clk 325 Belmont av h 212 Oakland
William H butler 475 Union bds do
—see Forster and Foerster
Fotet William emp HMfgCo . bds 75 Northampton av
Fotheringham William M carp h 41 Alfred
Foti Angelo tailor emp (406) 389 Main h 104 William
Gaetano tailor emp (406) 389 Main res W Spfd
Fountain Abraham emp Smith&Wesson h 73 Knox
Alexander A patternmkr h 10 Carew pl
Exias emp FRCo bds 298 N Main
Florence Mrs dressmkr h 73 Knox
Frederick E emp CBWireWks h 65 Knox
Herbert G emp PPaperCo bds 414 N Main
Isaac emp HMfgCo bds 48 Chase av
Joseph A emp HMfgCo h 222 Eastern av
Louis emp FRCo bds 298 N Main
Lucian barber 127 Worthington h 80 Sargeant
Oliver E emp CBWireWks h 597A Main
Philias emp MDFCo h 525 Plainfield
William H student bds 30 Lenox
—See Fontaine and Lafontaine
Fournier Adelard emp CVMfgCo h 162 Center Ind Orchd
Alfred emp CVMfgCo h 20 Rogers Ind Orchd
Aloria I emp SI&CCo h 47 Shillingford
C Alphonse lab h 297 Worcester Ind Orchd

Fournier
David mach h 246 Quincy
Delphis emp FCo bds 12 Water Ind Orchd
Eugene carpenter and builder 975 Sumner av h do
Florence bds 1019 State
Frank mach rms 162 Spring
Hector rem to Holyoke
Henry F emp HMfgCo h 559 State
John barber 5 Hampden rms 100 Pearl
Louis rem to Chicago Ill
Octave rem to Canada
Paul carp rms 22 Morris
Rosa L Mrs milliner (252) 389 Main rms 100 Pearl
Rose B wid Moses h 1019 State
Fowler Angeline O Mrs bds 26 Besse pl
Charles H salesman HWCarterPaper Co h 17 Dorchester
Constance bds 40 Ingersoll Grove
Delia S wid Wyatt A h 52 Thompson
Dena L clk B&A office h (10) 216 N Main
Dorr R bkkpr (203) 317 Main h 707 State
Eveline P bds 17 Dorchester
Frank H salesman 62 Taylor h 10 Allendale
Frank M clk 417 St James av h 200 Westford av
Frederick N sec and treas Fowler& Toquet (808) 318 Main res Longmeadow
George F (HampdenGlazedPaperCo Holyoke) h 39 Ingersoll Grove
Helen B bds 17 Dorchester
Henry R bds 10 Allendale
Herbert W railway mail clk h 1614 North
James B electrical contractor (523) 310 Main rms 35 Vassar
John lab rms 35 Summer
John lab rms 270 Tyler
John E clk 174 Lyman bds 236 Union
Josephine L tchr bds 237 Walnut
Leon M far h 47 Crest
Lydia E wid Fred N h 237 Walnut
Mary E bds 1151 North
Norman N (HampdenGlazedPaper Co Holyoke) h 40 Ingersoll Grove
Ralph N bds 121 Princeton
Ralph P (HampdenGlazedPaperCo Holyoke) h 121 Princeton
Rena E tchr h 17 Dorchester
Roger student bds 40 Ingersoll Grove
Sidney A fireman h 1151 North
Sidney A jr bds 1151 North
Willard H with Fowler&Toquet (808) 318 Main bds 237 Walnut
William cigarmkr emp (3) 22 E Court rms 19 Bliss
William H emp HMfgCo h 142 Cambridge
William S student bds 40 Ingersoll Grove
FOWLER & TOQUET INC civil engineers (808-809) 318 Main—See p 232
Fox Agnes N wid Frank B h 86 Belmont av
Albert E stock clk h 75 Orleans
Annie tailoress (514) 356 Main bds 296 Chestnut

Place your hand over any page in this directory and you will cover the names of a dozen people who read THE UNION

Poole Dry Goods Company *Millinery and Draperies*
Successor to W. D. Kinsman Co. Main, Corner Bridge

Edwin A patternmkr bds 44 Norfolk
Elizabeth B wid Benjamin milliner bds 9 Bond
Ella wid William S h Advent camp grounds
Elva student bds 159 Maynard
Emma P Mrs bds 450 Hancock
Ernest L steamfitter emp 240 Main h 44 Norfolk
Ernest O tel opr FRCo bds 44 Norfolk
Esrael (EFox&Co) 220 Sharon h 28 Grove
E & Co (EsraelFox) bottle dealers 220 Sharon
Frances Institute hair specialists 299 Belmont av
Frank emp MHBarnett rms 17 Congress
Frank E painter h 17 College
Frank S engineer almshouse State h 1120 do
Frederick rem to Albany N Y
George A com trav MBCo h 95 High
Howard G chauffeur chief FireDept h 23½ Bancroft
John S mgr 117 State h 104 Euclid av
Joseph P chair caning 551 State bds 36 Armory
Louise L steno ChapinNatBank bds 17 College
Minnie M bkkpr 25 Thompson bds do
Mollie clk 392 Main bds 51 Sargeant
Peter cigarmkr MHBarnett h 62 Revere
Raymond W meter reader UELCo h 336 Central
Sarah wid Charles A bds 95 High
Warren emp SpfdHospital bds do
William jr h 83 Catharine
William Amusement Co John J Lower mgr theater 256 Main
William H mach h 50 Walnut
Foxhall George dramatic editor Spfd Union h 37 Virginia
Foy Charles F emp VSGCo bds 10 Armory st ct
Charles S driver bds 121 Greene
Henry hostler emp 67 Market rms 358 Bridge
James W storekpr WMfgCo bds 10 Armory st ct
Johanna E Mrs trucking 121 Greene h do
John B h 121 Greene
John E compositor SpfdUnion res W Spfd
John W emp 108 Taylor h 10 Armory st ct
Leonard W fireman B&M rms 7 Greenwood
Mae E milliner emp 345 Main bds 10 Armory st ct
Margaret bds 8 Armory st ct
Thomas A cost clk bds 10 Armory st ct
William H emp 193 Lyman h 8 Armory st ct
Foye James rem to Turners Falls
William J emp KAutCo h 200 Pendleton av
Frabetti Adelmina emp BSCorsetCo bds 25 Dale

Fraccinetti Aldo lab bds 165 Union
Fradette—see Fredette
Fragomini Giuseppe emp UELCo h 38 William
Fraits Anton M emp T-PACo h 47 Mattoon
Fraleigh C Lester emp HMfgCo h 10 Andrew
Framarini Domenico h 3 Goyette pl
Frame Annie Mrs bds 81 Orleans
Helen emp HampdenKnittingCo bds 81 Orleans
Lewis J emp NYNH&H h 46 Rochelle
Frampton J Morris emp BBNoteCo h 118 Albemarle av
"FRANCES" MILLINERY millinery goods and furriers 121 State—See p 188
Francesco Angel carp rms 15 Boylston
Luigi lab h 6 State st ct
Franciamodi Salvatore hodcarrier h 53 Park
Franciamore Pietro lab h Davis
Francis Eliza Mrs h 56 Vine
Ernest molder bds 223 Quincy
Everett D builder and (Francis-WoodinRealtyTrust) (37) 25 Harrison av h 17 Spencer
John lab bds 825 North
John W sergt USArmy h 9 Armory sq
Nahaman steamfitter h 3 Noel
Sadie A bkkpr (410) 310 Main bds 1446 North
Samuel J emp IOCo h 83 Oak Ind Orchd
Samuel J Mrs seamstress emp 357 Main h 83 Oak Ind Orchd
Supply Co (John F and Thomas F Harrington) clothiers (317) 317 Main
Willard S rem West
William D fireman h 223 Quincy
William H real estate (215) 168 Bridge rms do
William T com trav h 169 Westminster
-Woodin Realty Trust E D Francis and E B Woodin trustees real estate (37) 25 Harrison av
Franco Giuseppe lab bds 4 Union
Giuseppe h 15 Union
Nicola emp 119 Liberty h 76 Washburn
Francoeur George carp h 30 Franklin
Francogianis Ignatios bds 37 Congress
Frane Harry C cigarmkr emp 38 Gardner h 37 Warriner av
Franecki Thomas lab h 170 Sharon
Frangeia Fred lab bds r 36 Ferry
Peter (Karam&Frangeia) 31 Ferry h 34 do
Frangie George com trav h 34 Ferry
Frangos Joe emp UELCo h 38 William
FRANK BARNETT (FrankBrosPaperCo) 42 Taylor h 187 Massasoit—See p 218
FRANK BROS PAPER CO (Barnett and Haskell Frank) wholesale paper dealers paper and twine 42 Taylor—See p 218
Charles F clk 439 Main h 36 Broad

FURNITURE STORED, PACKED AND SHIPPED TO ALL PARTS OF THE WORLD. Office, 315 BRIDGE STREET.
CENTRAL Storage Warehouse

EXAMINE THE HOUSE DIRECTORY
It lists every householder by street and number

Frank
Haskell (FrankBrosPaperCo) 42 Taylor bds 117 Main
Irving clk StRy bds 36 Broad
James engineer h 36 Bancroft
Lena rms 30 Howard
Lina wid Charles h 16 Laurel av
Walter E emp BMachToolCo bds 16 Laurel av
Frankel Morris carp h 56 Tenth
Philip emp BPaperCo bds 56 Tenth
FRANKLIN ALBERT B JR gen agt New England Mutual Life Ins Co 1 Court House pl h 21 Morningside Park—See p 132
Alexander G cigar mfr r 68 Ashley h 70 do
Arthur B emp Smith&Wesson h 95 Marble
Arthur I treas Springfield Chemical Products Co h 120 Firglade av
Barney emp DuckworthChain&Mfg Co bds 74 Boylston
Benjamin A v pres Strathmore Paper Co W Spfd h 36 Bellevue av
Benjamin R salesman rms (610) 15 Elm
Ellen L waitress bds 93 Marble
George D supt HampdenBrickWks h 285 Carew
George F clk KAutCo h 158 Walnut
Hazel R steno bds 160 High
House Mrs Lillie E Brown prop 117 Main
Inez Mrs corsetmkr bds 160 High
Mary wid John bds 86 Bliss
FRANKLIN MOTOR CAR Springfield Automobile Co representatives 40 Liberty—See p 18
Robert M US insp SProvCo res Agawam
Roscoe C porter h 68 Adams
The apartment house 315 Chestnut
The apartment house 38 Roseland
Frankowski John lab h 79 Sharon
Franson Charles emp HMfgCo bds 102 Marion
Fransson Carl emp BlairMfgCo h 39 Mooreland av
Frantzos—see Frentzos
Franz Paul H rem to Needham Heights
Franzen Elsie E milliner bds 8 Hillside pl
Ferdinand W emp 392 Main h 8 Hillside pl
Gustave molder bds 179 Worcester Ind Orchd
Franzik Maggie emp MHBarnett bds 8 Massasoit
Frappier Alfred J emp PackageMachCo bds 211 Birnie av
Henry emp FCo bds 320 Main Ind Orchd
Jerry rubberwkr h 211 Birnie av
Laurent emp HFCCo h 315 Main Ind Orchd
Leandre R emp USA h 320 Main Ind Orchd
Regina Mrs bds 344 Main Ind Orchd
Fraro Julia wid Amos h 15 Congress
Napoleon molder h 44 Worcester av
Frary Albert h 461 Belmont av
Effie L bds 758 Main
Elona D wid Joseph bds 7 Spruce

Frary
Harold A rodman (328) Administration bdg bds 461 Belmont av
John D supt 850 State h 461 Belmont av
William E emp USA h 82 Bloomfield
William R plumber h 758 Main
Frasca Carminello lab h 190 Liberty
Salvatore lab h 100 Margaret
Fraser Alice E bkkpr 27 Besse pl rms 108 Byers
Edith bds 108 Byers
Edward emp HC&PCo bds 60 Fisk av
Frederick sign painter rms 25 Dwight
Hannah B wid James B nurse 20 Prince h do
Howard W pressman SpfdUnion res Agawam
John R clk h 181 Wilbraham av
John S mech h 292 Liberty
Joshua H upholsterers' supplies and mfr furniture 37 Taylor res Holyoke
Maria A wid David bds 471 Chestnut
Norman F compositor SpfdUnion res Agawam
Peter M B compositor DailyNews h 255 Water
Robert A emp B&M h 58 Jefferson av
—see Frazer and Frazier
Fraszek Ed emp 41 Hampden res Chicopee
Fraszka Charles emp UnionStation bds 77 Congress
Frank grocer and meats 88 Franklin h 90 do
John tailor h 49 Greenwood
Joseph lab h 137 Sharon
Stanislaw lab h 77 Congress
Stanislaw jr lab bds 77 Congress
Frater H Dougal drug clk 404 Dwight rms 22 Sheldon
Louise E rms 34 Rochelle
Fraternal Order Eagles (31) 225 Main
Fraternity Hall 535½ Main
Frati Andrew emp 76 Pynchon bds 138 Eastern av
Fratoni Antonio emp BMCo h 456 Worthington
Fravesi Alessio hod carrier h 31 Mechanic
Frawley John F private USA bds barracks Armory sq
Katie bds 276 Dickinson
Mary emp HC&PCo bds 49 Worcester av
Nora A hair dresser 369 Main bds 276 Dickinson
Thomas J rms 148 Abbe av
Frayne Doris clk bds 50 Franklin
Genevieve emp 56 Harrison av bds 30 Howard
Frazee Alice O Mrs tchr Bay Path Institute rms 97 Spring
Frazer Charles A city collector (137) Administration bdg bds 15 Warriner av
M Louise cashier UELCo bds 15 Warriner av
Philip bds 93 Hancock
William bds 93 Hancock
—see Fraser and Frazier

Toys Games Decorations
JOHNSON'S BOOKSTORE Bookstore Building 391 Main Street

LEWANDOS **CLEANSERS DYERS LAUNDERERS**
SPRINGFIELD SHOP 294 Bridge Street

Frazier

Frazier Charles A h 31 Greenwood
Charles A Mrs dressmkr 31 Greenwood h do
George W clk PO h 169 Alden
Harry driver bds 73 Tyler
James rem to E Longmeadow
May B bds 51 Loring
Robert S shipper 399 Main h 164 Walnut
—see Fraser and Frazer
Freadman Jacob J h 123 Cass
Freak Isabella wid Elijah bds 13 Austin
John E emp water dept h 45 Holyoke
Frechette Fred L clk HMfgCo bds 43 Murray Hill av
Laura R bkkpr 317 Liberty bds 43 Murray Hill av
Thomas A clk h 43 Murray Hill av
Frederick Richard A M butcher h 34 Donald
The apartment house 63 N Main
Fredericks Selma emp MHBarnett bds 144 Franklin
Frederickson Fred emp HMfgCo bds 81 Tyler
Fredericson Robert E mach rms 580 State
FREDETTE AIME L printer 35 Dwight h 25 Wendell av—See p 223
Alonzo carp h 69 Knox
Elfie E ins agt BostonMutLifeInsCo res Chicopee
Emile F bartdr NatHouse Ind Orchd h 1255 Berkshire av do
Frank C foreman CRKaplingerCo h 156 Bowdoin
Frank C Mrs emp T-PACo h 156 Bowdoin
George hostler bds 5 Rogers Ind Orchd
Horace rem to W Spfd
Louisa wid Amos h 805 Main
Napoleon lab h 5 Rogers Ind Orchd
S Louise steno G&CMerriamCo bds 805 Main
William A carp h 529 White
Fredey Jules chef h 69 Melrose
FREE EMPLOYMENT OFFICE (STATE) men's dept 47 and 49 Water women's dept 12 Worthington—See p 87
Free Methodist Church The 769 Main
Freeburn Grace J clk ThePrice&LeeCo bds 15 Hawley
Ida M office asst (5) 115 State bds 15 Hawley
Martha B wid Archibald h 15 Hawley
Freed Isadore grocer 144 Eastern av h 4 Chapel
Freedman Abraham student bds 23 Pecousic av
Albert tailor and (SpfdTailors'TrimmingCo) and (NewEnglandWoolenCo) 153 State h 23 Pecousic av
Allis real estate 27 Church h do
Edward mgr 387 Main h 15 Temple
FREEDMAN JOSEPH paper stock scrap iron and metal 64 Ferry h 27 Forest Park av—See p 141
Joseph Rev cantor Congregation Trevreres of Israel h 80 Greenwood

Freedman

Joseph merchant tailor (201) 525 Main h 261 Orange
Lewis emp 392 Main bds 261 Orange
Morris musician bds 23 Pecousic av
Philip Rev rabbi Beth Israel Church h 19 Ringgold
—see Freadman
Freeman Charles W clk NYNH&H freight depot bds 491 Worthington
Clyde emp DuckworthChain&Mfg Co h 150 Cedar
Eaton B Rev asst pastor State st Baptist Church h 29 George
Edna emp HenkingHotel rms 89 Greenwood
Eli D emp NEC&PCo h 177 William
Eugene C driver h 491 Worthington
Florence wid William h 89 Greenwood
Frank janitor h 28 Myrtle
Frank B clk 115 Worthington h 37 Elmwood
Frank B Mrs tel opr 108 Main h 37 Elmwood
George emp HMfgCo h 365 King
Guy E clk 473 State res C Falls
Harry mgr 451 Main res W Spfd
H & Co Sharfman & Nissenbaum props jewelers 238 Main
Laura Mrs h 40 Morris
Letha G laundress h 37 Essex
Orville emp KibbeBrosCo res inq do
Otto E emp 37 Dwight rms 11½ Mattoon
Ralph E clk CBWireWks rms 89 Mapledell
Robert cigarmkr 32 Hampden h 29B Main
Roy rem to Constable N Y
Seymour G rem to Westfield
Thomas T mason bds 40 Morris
Walter A porter rms 25 Bliss
Walter F tel opr h 186 Walnut
West A railway mail clk h 10 Commonwealth av
William N mgr Dictating Machine Co (505) 293 Bridge h 44 Spruce
—see Lafreniere
Fregeau Edward carp h 196 Bay Path
Michel carp h 74 Jasper
Freiman Louis musician h 161 Ferry
Mollie Mrs grocer 161 Ferry h do
Freisem Mary wid John bds 29 Coleman
Freitag Alfred L emp 540 Main res Ludlow Center
Emil G mech bds 11 Walnut ct
G Emil emp BMachToolCo h 11 Walnut ct
Lydia dressmkr bds 11 Walnut ct
Richard carp h 17 Coleman
Fremont Mary Mrs h 481 Allen
French Adelaide wid Edward rem to W Spfd
Albert C carp h 209 Orange
Ann wid John bds 127 Dickinson
Arthur C emp BPaperCo h 49 Orchard
Arthur G insp NYNH&H h 71 Seventh
Charles M mgr (304) 318 Main bds 773 State
Chester W mgr French Coal Co (421) 374 Main res S Vernon Vt

REAL LETTERS BRING BUSINESS
We produce them. The Price & Lee Co. 279 Dwight Street

S. J. CORDNER CO. OPEN DAY AND NIGHT Repair Work at Reasonable Prices GARAGE 22 Taylor St. 640 Main St. 339 Worthington St.

French
Clifton toolmkr h 70 Patton
Coal Co C W French mgr wholesale bituminous coal (421) 374 Main
Cornelius R emp MassMutLifeIns Co h 58 Walnut
Edwin W bds 146 Hampshire Ind Orchd
Ella Mrs bds 410 Bridge
Elmer E emp B&A h 21 Newland
Emery W emp KibbeBrosCo h 51 Orlando
Ernest painter h 79 Newland
Fannie M Mrs h 45 Wilmont
Frank C clk 43 Lyman rms 76 Spring
Fred W waiter HighlandHotel h 34 Homer
Frederick emp HotelKimball rms 21 Salem
George D show card writer 28 Main h do
George H mech h 21 Newland
G Herbert emp B&M shops h 22 Orleans
Harry E bartdr 23 Walnut h 49 Patton
Harry G foreman Norcross-CameronCo h 43 Warner
Herbert emp B&A h 25 Winthrop
John P carp h 7 Sheridan lane
John W clk 257 N Main h 19 Cumberland
Leon B mach bds 103 Eastern av
Lillian emp JAMurphyCo bds 103 Eastern av
Mabel S Mrs matron CityAlmshouse bds do
Martha E Mrs bds 408 Plainfield
Mary B Mrs h 155 Belmont av
May F clk 484 Main bds 7 Sheridan lane
Minnie E bds 103 Eastern av
Nancy J wid Joseph G h 58 Walnut
Rhoda M bds 51 Orlando
Robert H rem to Chicopee
Ruth M tchr bds 155 Belmont av
Victor R foreman WMfgCo rms 11 Eagle
Walter S salesman h 108 Byers
William E estimator 140 State h 132 Washington rd
William H dist foreman NETel&TelCo 283 Worthington h 63 Pomona
William S emp 773 State bds do
Frenier Maxime O mechanical engineer 581 Union h do
Rosetta Mrs clk 380 Main bds 40 do
Frentzos Argerios emp 251 Bridge rms 42 Mattoon
Bros (Nicholas, Demetri and Kost Frentzos) confectionery 39 Bridge and bootblacks 493 Main
Demetri (FrentzosBros) 493 Main and 39 Bridge h 58 Fremont
Kost (FrentzosBros) 493 Main and 39 Bridge h 58 Fremont
Miltiades fruit peddler bds 36 Ferry
Nicholas (FrentzosBros) 493 Main and 39 Bridge and (Frentzos & Eliopoulos) 279½ Main h 58 Fremont
Peter grocer baker and meat market 35 Ferry h 34 do

Frentzos
& Eliopoulos (Nicholas Frentzos Christos Eliopoulos) bootblacks 279½ Main
Frenza Michael tailor h 106 Bond
Frese—see Friese
Freshour Louis E com trav DWMellen Co h 218 Oakland
Fretts George H salesman h 91 Woodside ter
Leon E tel opr bds 91 Woodside ter
Frew William emp NEC&PCo h 84 Norwood
Frey Charles motorman h 24 Grove
Elizabeth wid William bds 93 Melrose
Ellsworth draftsman h 25 Wellington
George H compositor SpfdUnion h 149 Euclid av
George H compositor PPubCo bds 63 Morris
John O mech h 99 Norfolk
William J with HampdenRRCo h 38 Northampton av
—see Frye
Freyenhagen Frank E mach h 17 Massasoit
Frezon Anna C wid Abram bds 134 Carew
Friberg Gustave rms (89) 796 State
Frick Joseph E tailor emp 412 Main rms 73 do
Frickman Jacob J emp StRy h 34 Bancroft
Friebel Alfred watchman h 236 Pendleton av
W Mary wid Richard bds 236 Pendleton av
Friedland Irving D bkkpr h 12 Eagle
Friedman Benjamin driver h 72 Congress
Charles brakeman h 108 N Main
Henry emp BMCo rms 520 N Main
Max rem to N Y city
Friend Jewelry Co The Edward J Sheehan mgr jewelry (14) 332 Main
Frierson William J rms 22 Richelieu ct
Friese Anna E bds 73 Beaumont
D Fred compositor SpfdUnion h (22) 66 Pynchon
Harvey A compositor TheRepublican h 73 Beaumont
Ruth G emp 381 Main bds 73 Beaumont
Frietag Alfred L emp 540 Main rms 608 Worthington
Frilen Charles A foreman NatEquipCo h 862 Carew
H Esther bds 862 Carew
Friman Loyal F janitor h 34 Central
Frink Cora A Mrs bds Court Sq Hotel
Edith M cashier 115 Worthington bds 33 Arch
Fannie wid John housekpr 45 Boylston
Frisbie John C foreman 307 Main h 140 White
Lillian F steno BMachToolCo bds 362 Wilbraham rd
Martin W bds 140 White
Mary Mrs h 362 Wilbraham rd
Mary E bds 362 Wilbraham rd
Walter emp USA rms 427 State
Walter E emp 31 Lyman bds 362 Wilbraham rd

A WANT CONCEIVED AND RELIEVED IS A WANT THAT'S ADVERTISED IN THE UNION

Poole Dry Goods Company *Underwear and Shoes*
Successor to W. D. Kinsman Co. Main, Corner Bridge

Frise Erland gardener bds 22 Lexington av
Harold painter bds 56 Montmorenci
Frissell Fannie B wid Solon E h 125 Catharine
Florence B steno (304) 318 Main bds 125 Catharine
Fred B emp (515) 21 Besse pl h 11 Monmouth
Frith Herbert rem to N Y state
Fritz Jacob rem to Jamaica Plain
Fritze John A emp BMCo h (7) 152B N Main
Frodyma Frank clk 85 Wilbraham rd bds 197 Northampton av
Froiland Paul supt 41 Mill h 23 Chase av
Froleti Luigi lab h 194 William
Fromer Samuel I postal cards 39 Holyoke h do
Fromkin Max rag sorter h 228 Sharon
Fromwiler Anna wid John h 8 Clifton av
Fronczak Stanley emp HMfgCo h 8 Massasoit
Fronk William mach h 44 Donald
William C draftsman h 464 Wilbraham rd
Front James cigarmkr 32 Hampden h 220 Carew
Frontenac Club 117 Main Ind Orchd
Frost Anton emp 41 Hampden res W Spfd
Arthur B shop supt G&BMfgCo h 61 Forest
Arthur H emp HMfgCo h 174 Hancock
Blanche Mrs bds 71 Vine
Celia Mrs h Island Pond rd
Charles E cigars and tobacco 171 Main bds 32 Emery
Charles E janitor h 202 Walnut
Charles F bds 17 Franklin
Clarence E painter rms 96 Plainfield
Fanny E tchr W Spfd bds 21 Chase av
Forest A steno B&M bds 58 Spring
Frank P appraiser SpfdInstforSav h 10 Riverview
Fred emp EPKing Parker Sixteen Acres bds do
George A clk 171 Main h 32 Emery
George J clk CVMfgCo res N Wilbraham
Gladys nurse SpfdHospital bds do
Harry E motorman h 20 Jefferson av
Harvey B groceries and meats 260 Hancock h do
Henry A driver 226 Main bds 46 Ringgold
Howard D bds 222 Fort Pleasant av
James M fireman B&M h 44 Bradford
Jennie A wid Levi H h 46 Ringgold
Jerry A slater h 21 Chase av
Joseph E driver h 96 Plainfield
Joseph O condr B&A h 23 Salem
Julia W wid Ashbel h 100 Bancroft
Lewis emp MBCo bds 201 High
Louisa clk 377 Main bds 174 Hancock
Marshall S h 66 Auburn
Maud E wid Jesse bds 166 Carew
Myron S clk 260 Hancock h do
Rush S prop Frost's Laundry 651 Main h 222 Fort Pleasant av

Sadie A bkkpr (7) 25 Harrison av bds 46 Ringgold
Stephen O clk 778 Main h 222 Fort Pleasant av
FROST VICTOR M sale stable and trucking office 87-89 Water h 33 Pearl—See p 96
Walter P fireman B&M h 31 Morgan
William J dentist (414) 318 Main bds 202 Walnut
Frost's Laundry Rush S Frost prop 651 Main
Frothingham Elizabeth tchr Alden st school h 313 Allen
Frueh Caroline Mrs h 62 Massasoit
Henry K photographer Art Photo Co bds 62 Massasoit
Fry Harry E Mrs clk 357 Main h 91 Spring
Frye Harriet P treas SilverLakeIceCo Inc 8 Cypress res Agawam
John F shipping clk CBWireWks bds 117 Cass
Lucille H sec and bkkpr SilverLake IceCo Inc 8 Cypress res Agawam
William T emp StandardOilCo h 79 Armory
Winifred clk 357 Main rms 93 Park
—see Frey
Fryklind Charles A emp NatEquipCo h 70 Mooreland av
Fuchs Abbie clk HMfgCo bds 79 Catharine
Anna steno FRCo bds 12 Greenacre sq
Anthony E blksmith emp 211 Dwight h 512 Worthington
Carl G clk BMCo bds 542 N Main
Celia wid Morris h 12 Greenacre sq
Jacob clk Oak c Tyler bds 12 Greenacre sq
Meyer real estate h 51 Sargeant
Minnie tchr bds 12 Greenacre sq
Rose sec Holyoke bds 12 Greenacre sq
William rms 93 State
Fuerst Alois tailor h 162 Walnut
Fuglested Sevald foreman DMfgCo h 25 Pomona
Fuks Emma cigarmkr 32 Hampden res W Spfd
Fulcon's Club (3) 22 Worthington
Fullam Homer A driver h 12 Douglas
Mary J monotype opr SP&BCo bds 237 Tyler
Myrtle E emp BBNoteCo bds 237 Tyler
Fuller Abbie M bds 54 Byers
Ada B steno (202) 318 Main bds 3 Salem
A Edward clk 377 Main h 37 Jefferson av
Albert E livery stable r 14 Walnut h 14 do
Alvin W asst cashier MassMutLife InsCo bds 223 Long Hill
Anna E bds 756 State
Anna R nurse SpfdHospital bds do
Arline F bds 155 Carew
Arthur emp HMfgCo bds 184 Chestnut
Block 311-323 Main
David lab h 22 Lombard
Dwight V h 180 Union

CENTRAL Storage Warehouse **FORWARDERS of Household Goods to all Western Points at Reduced Rates.** : : : : Office, 315 BRIDGE STREET

REAL LETTERS BRING BUSINESS
We produce them. The Price & Lee Co. 279 Dwight Street

Fuller
Emma Mrs rem to Stafford Springs Ct
Emma D clk 336 Main bds 124 Spring
Esther h 56 Florence
Ezra R brakeman NYNH&H h 149 Patton
Frank C emp WMfgCo h 20 Laurel av
Frank D deputy sheriff 41 Thompson h do
Frank D sec MDFCo h 169 Princeton
Frank E real estate (1) 419 Main h 62 Westminster
Frank G clk CourtSqHotel rms 46 Main
FULLER FREDERIC W manager The Equitable Life Assurance Society (23) 25 Harrison av h 113 Mill—See p 130
G Clarence A livery stable 401 Main Ind Orchd trucking and sales stable 131 Worcester do h 59 Oak do
George E emp Smith & Hubbell Inc h 6 Andrew
George F Mrs h 155 Carew
George W market gardener h 900 Allen
George W driver h 199 Orange
Gertrude I dressmkr bds 589 State
Guy E student bds 62 Westminster
Jay M sec U S Envelope Sealing Machine Co 33 Lyman res Longmeadow
Leslie C far h Sixteen Acre rd n Allen
Lewis E clk 164 Bridge h 80 Dawes
Louise B Mrs h 22 Lombard
Martha V wid William J h 215 Long Hill
Melina N wid Davenport L bds 23 Oak
Percy A bds Sixteen Acre rd
Perley L milk dealer Allen n school h do
Realty Trust (202) 317 Main
Robert H rem to Kalamazoo Mich
Robert K h 26 Westminster
Samuel bds 379 Central
Sophronia K wid Charles h 756 State
Walter M (Fuller&Lavertue) and real estate 132 Florence h do
Willard C clk Chapman&BrooksCo bds 50 Sumner av
Willard P treas Columbia Creamery Co 117 Lyman h 50 Sumner av
Willard S rem to Westfield
Willard S Mrs rem to Westfield
William emp B&M rms 83 Main
William L carp bds 86 Allen
Willis J pres Miner & Co Inc Main c Worthington res Hartford Ct
FULLER & LAVERTUE (Walter M Fuller and Theophile Lavertue) building wreckers 132 Florence —See p 54
Fullerton George W clk HotelKimball res W Spfd
Fulton Albert W managing editor Orange JuddCo h 5 Ridgewood ter
Dorothy bds 5 Ridgewood ter
Edith bkkpr 30 Main bds 68 Bradford

Fulton
Everett P clk bds 33 Norfolk
Jane wid John h 68 Bradford
John B foreman VSGCo bds 68 Bradford
Marion com trav h 33 Norfolk
Nicholas driver h 131 Cass
Robert E rem to Holyoke
William S dentist (2) 285 Main h 97 Spring
Fultz Joseph D driver h 141 Johnson
Fulvi Giovanni confectioner h 29 Fairbanks pl
Funai Antonio h 91 Water
Carlo grocer and meat market 65 Water bds 38 Wight pl
Peter (PeterFunai&Co) 91 Water bds do
Peter & Co (Peter Funai and Cascio Eliseo) grocers and meat market 91 Water
Fung George laundry 18 Main h do
Furcolo Charles L physician 591 3-4 Main h do
Furette Mario tailor emp 369 Main rms 10 Mechanic
Furey Margaret E dressmaker 55 High h do
Furman Rose seamstress bds 93 Congress
Furrow Samuel E cashier 260 Main h 43 Calhoun
Furrows Albert H collector h 38 Plymouth
Nettie I steno 5 Court House pl bds 38 Plymouth
Furtek Leon lab h 105 Congress
Fuschi James emp 55 Lyman h 176 Spring
Fushey Henry E emp AmExCo rms 45 Pomona
Fussell Mary I tchr rms 214 High
Futterman Samuel junk dealer h 8 Massasoit
Futtermann Louis peddler h 108 Sharon

Gaal Jozef upholsterer emp 357 Main res Longmeadow
Gaberman Aaron emp 220 Sharon h 228 do
Bessie wid Harry rem to Detroit Mich
Dora rem to Detroit Mich
Nathan rem to Baltimore Md
Samuel metalwkr bds 172 Sharon
William grocer 172 Sharon h do
Gaboury Edward bartdr 73 Market bds 24 Wilcox
Edward driver bds 38 Franklin
George emp KAutCo bds 199 William
George H assembler h 444 Franklin
Isadore L rms 24 Wilcox
Isidore bartdr h 34 Lyndale
Lena M emp 31 Morris bds 444 Franklin
Louis painter h 199 William
Louis jr emp BPaperCo h 199 William
Louis A emp TheChandlerCo h 24 Tracy
Margaret J wid Harry h 38 Franklin
Nellie wid Edward h 54 Norwood
Stella C bds 38 Franklin
Gabriec Henrietta emp 32 Hampden bds 67 Water
Gabriel Gother rms 20 Emery

Circulating Library
JOHNSON'S BOOKSTORE Bookstore Building 391 Main Street

LEWANDOS **We Cleanse or Dye Clothing of all Kinds**
294 BRIDGE STREET

Gadbois Adelaide wid Eustache h 64 Union
Joseph mech bds 64 Union
Gadecken Alexander clk TheRussell bds do
Gaff George driver h 71 Essex
Gaffney Charlotte L clk 453 Main rms 492 Worthington
Ellen wid Dominick h 20 Rutledge av
James P cashier PO res W Spfd
John P clk r 29 Linden
Katherine Mrs rms 492 Worthington
Katherine M corsets (312) 389 Main h 20 Rutledge av
Margaret rem to Worcester
Mary E forewoman (312) 389 Main bds 20 Rutledge av
Michael J emp express dept StRy bds 57 Sheldon
Patrick J polisher h 56 Summer
Thomas rem to Worcester
Thomas P finisher 357 Main h 198 Walnut
William J bartdr 11 Lyman res W Spfd
Gage Charles A painter bds 26 Spencer
Charles H h 30 Myrtle ter
Charles H with FiskRubberCo C Falls h 55 Churchill
Georgia A Mrs bds 49 Albemarle av
Julian P h 16 Huntington
Martha wid Charles h 26 Spencer
Roscoe M bds 25 Thompson
William H mach h 26 Spencer
—see Gaige
Gagelman Walter waiter rms 69 Bliss
GAGLIARDUCCI ANTONIO (Tony) general jobber 246 Mill h do—See p 80
Gagliarduccio Antonio lab h 90 Gardner
Constantino lab h 66 Fremont
Emidio lab h 81 Gardner
Gagne Charles emp FCo bds 72 Hampden Ind Orchd
Gagner William P private USA bds barracks Armory sq
Gagnier Albert J emp Gagnier&Angers bds Locust Hill Main c Locust
Albert W (GagnierBros) 44 Eagle h do
Alexandre emp FCo bds 14 Clermont Ind Orchd
GAGNIER BROS (Albert W and Samuel J Gagnier) carpenters and builders 44 Eagle—See p 50
Christopher I (Gagnier&Angers) (7) 327 Main h Locust Hill Main c Locust
Edouard carp h 14 Clermont Ind Orchd
Edward carp bds 3 Gunn sq
GAGNIER GEORGE J carpenter and builder 44 Eagle bds do—See p 46
Henry paperhanger h 21½ Indian Leap Ind Orchd
Israel h Moore Ind Orchd
Joseph emp HFCCo h 222 Main Ind Orchd
Leo painter h 19 Lawe Ind Orchd
Louis bds 14 Clermont Ind Orchd
Samuel J (GagnierBros) 44 Eagle h 32 do

GAGNIER & ANGERS (C I Gagnier Pierre Angers) carpenters and builders and real estate dealers (28) 327 Main—See p 44
Gagnon Charles blksmith h 18 Farnsworth
Frank A rem to Connecticut
Frank J emp Hamel'sOKLunch h 29 Gray's av
Hercules carp h 19 Walter
Joseph carp h 29 Willard av
Louis J carp h 70 Abbe av
Marie A bkkpr 461 Worthington res Agawam
Mary wid Joseph matron EUnion StSchool h 298 Tyler
Patrick cigarmkr emp 32 Hampden bds 29 Willard av
Peter H carp h 18 Alfred
Victor A bkkpr ThirdNatBank res Agawam
Gahde Mary E wid Emil housekpr The Munro 19 Franklin
Gaiety The L B Zimmerman prop moving pictures 427 State
Gaige Richard C baker 30 Walnut h 28½ do
Gail Frances nurse bds 497 Belmont av
Gaimaro Antonio ice peddler 11 William h do
Gaines Charles rms 13 Wilcox
Halsey R painter rms 21 Walnut
Harry W mech bds 210 Main
Jane wid Joseph h (3) 84 Allen
Lillian R housekpr 659 Worthington
William A butcher bds (3) 84 Allen
Gais Alphonse chef NayassetClub res inq do
Gaitenby David rem to Boston
Gaj John emp FCo bds 4 Front Ind Orchd
Galacar Charles E v pres Spfd Fire and Marine Ins Co 195 State h 100 School
Galanko Michael tailor emp 627 North bds 133 Tenth
Galarneau Aldina A L bds 248 Fort Pleasant av
D Camille A forester h 248 Fort Pleasant av
George A bds 248 Fort Pleasant av
George A Mrs dressmaker 248 Fort Pleasant av h do
Ida asst bkkpr 489 Main bds 236 State
Galas Wojciech emp LMfgA bds 9 Rapalus Ind Orchd
Galaska Andrew emp 41 Hampden res Chicopee
Galbraith Anna wid Alfred h 9 Gunn sq
Carolyn H bds 9 Gunn sq
Christie Mrs h 155 Fulton
Esther T wid Sayward h 705 Sumner av
Ethel A bds 9 Gunn sq
Lloyd A clk 35 State bds 9 Gunn sq
Mae M steno (318) 317 Main bds 155 Fulton
Martin J motorman h 10 Howard pl
Robert bricklayer h 97 Johnson
Stanley clk B&M bds 68 Demond
—see Gilbraith
Gale Alice I asst librarian 37 Elm bds 24 Crystal av

EXAMINE THE HOUSE DIRECTORY
It lists every householder by street and number

S. J. CORDNER CO. PREST-O-LITE GAS TANKS CONSTANTLY ON HAND 22 Taylor St. 640 Main St. 339 Worthington St.

Austin T rem to Butler N J
Florence E tchr bds 24 Crystal av
George T newsdealer 24 Crystal av h do
Laura nurse bds 187 Dickinson
Sarah A Mrs h 187 Dickinson
William F consulting forester municipal water system h 24 Crystal av
Galinsky Hyman blksmith h 123 Tenth
Galipeau Delphine Mrs h (22) 820 State
Frank W rem to N Y state
Mary Mrs h (31) 820 State
Nelson jr shipping clk KibbeBros h 1151 North
Gallagher Agnes B tailoress emp 346 Main bds 399 Chestnut
Annie E wid Joseph h 19 Autumn
Charles chainmkr bds 19 Autumn
Edward emp express dept StRy h 16 Tenth
Edward jr emp 140 Main bds 16 Tenth
Elizabeth emp KibbeBrosCo rms 175 Chestnut
Francis M clk 140 Main bds 16 Tenth
James A mach bds 3 Beverly
Jennie wid Thomas F h 3 Beverly
John h 75 Avon pl
John H condr StRy bds 8½ Main
John I h 357 Oakland
Mary emp 392 Main rms 70 Montrose
Mary dressmkr emp 440 Main bds 399 Chestnut
Mary R h 75 Avon pl
Peter J emp WMfgCo h 33 Claremont
Rose A Mrs h 75 Avon pl
Thomas F bkkpr 54 Fort h 108 Byers
William tchr HSCommerce h 34 Brown
William T opr bds 3 Beverly
—see Galleher
Gallano Pasquale h 90 Willow
Gallant Joseph Albert rem to New Bedford
Gallaway's Parke M Tainter prop public stenographers (422) 374 Main
Galleher Daniel E buyer 357 Main bds 75 Belmont av
Gallerani Cesare h 21 Ashley
Giuseppe lab h 15 Summer
Luigi emp PhilTone&Co bds 29 Richelieu ct
Peter emp HMfgCo bds 29 Richelieu ct
Vincenzo papermkr h 37 Collins
Galletti Adele wid Cesare h 165 Union
Augusto emp S-DCo h 77 School W Spfd
Fred emp GSP&AMCo bds 12 Dale
Giuseppe emp 388 Dwight h 344 Franklin
Pietro lab h 12 Dale
Rodolfo driver h 239 Summer
Gallivan Annie C press feeder LoringAxtellCo bds 100 Everett
Mary wid John h 100 Everett
Michael F hoseman 266 N Main h 37 Medford
Thomas F printer h 100 Everett

Gallo Antonio lab h 49 Hubbard av
Galloni Luigi lab h 31 Fairbanks pl
Galloupe Carrie bds 471 Chestnut
Rebecca H Mrs rem to Becket
Galloway Charles D mgr battery dept WitherbeeIgniterCo h 250 Fort Pleasant av
William painter rms 519 Union
Gallup Bertrand C emp HMfgCo h 47 Centre
Carrie A nurse bds 471 Chestnut
Douglas rem to N Y state
Flora E wid Stephen h 45 King
Henry S letter carrier h 114 Wait
Mabel E office asst (613) 318 Main bds 45 King
Galluzzo Francesco confectionery 300 Water h 297 do
Galpin George Mrs bds 20 Sachem
Galtu Mary emp 345 Main bds 92 Congress
Tillie seamstress 345 Main bds 92 Congress
Galvin Augustus H physician (32) 423 Main h 14 Springfield
Edward J motorman h 20 Murray Hill av
James pressman PPubCo res W Spfd
James L foreman 40 Taylor h 167 Walnut
John F mason bds 31 Malden
Thomas C emp MKeeney h 20 Palm
William H baker h 24 Ringgold
Gamache Dorilla dressmkr h (329) 525 Main
Dorille emp TheWightThayerCo h 222 Center Ind Orchd
John rem to Ludlow
Joseph emp FCo h 258 Worcester Ind Orchd
Napoleon emp IOCo h 285 Worcester Ind Orchd
Severin carp bds 4 Randall av
Gambetelli Gaetano bds 91 Norwood
Gamble Amanda S Mrs bds 3 High st pl
Gordon D foreman SMBCo h 37 Alfred
Grace bds 12 Margaret
Harry emp HMfgCo bds 12 Margaret
Ida tchr bds 55 Mountainview
James A blksmith h 51 Portland
James A asst milk insp (208) 137½ State h 37 Warriner av
Jeremiah F h 12 Margaret
John brazier h 283 Quincy
John H bds 283 Quincy
Thomas emp 41 Hampden h 27 Phoenix
Thomas mach h 640 Liberty
William lab h 96 Ashley
William H letter carrier h 365 Water
Gammelli Alfonso lab h 111 Howard
Bernardino lab h 15 William
Tommaso grocer 323 Water h do
Gammons Anna F wid Timothy G tchr Hooker st school bds 48 Osgood
Bessie A Mrs h 1604 North
Carrie L bds 48 Osgood
Elizabeth E tchr TechHighSchool rms 214 High
William L clk MassMutLifeInsCo h 1604 North
Gamwell Anna W wid Walter C h 45 Clark

THE CONCEDED AUTHORITY ON ALL SPORTING EVENTS IS THE UNION

Poole Dry Goods Company *Men's Furnishings*
Successor to W. D. Kinsman Co. Main, Corner Bridge

Dora emp BSCorsetCo rms 59 Spring
Rose wid Alexander D bds 16 Acushnet av
Ganahl Artemas G h 470 Belmont av
Ganas Costas bootblack 790½ State h 609 North
Ganck Theodore emp HotelKimball rms 57 Pearl
Gandick Tekla emp MHBarnett bds 52 Emily
Gandreau Eugene A pool room and barber 271 N Main res inq do
Gandron—see Gendron
Ganeard Annie L wid William h 568 State
Ganley Isabell C steno bds 99 Mulberry
Margaret C wid John T h 99 Mulberry
Margaret E steno bds 99 Mulberry
Mary E clk (709) 500 Main bds 99 Mulberry
Gannon Albert J emp 104 Andrew h 118 Hancock
Henry K mgr Charles A Stoneham & Co (202) 318 Main res N Wilbraham
Margaret clk FCo bds 318 Main Ind Orchd
Thomas emp HMfgCo h 318 Main Ind Orchd
Thomas transferman AmExCo h 41 Grover
Ganss Mildred E (MGanss&Co) 297 Bridge h do
M & Co (Mildred E Ganss) furriers and gowns 297 Bridge
Gantt Edwin W com trav h 43 Princeton
Gantz Edward driver 195 Armory h 46 Linden
Ganz Mayer L rem to Milwaukee Wis
Garabedian Avedis emp HMfgCo h 118 Greene
Garabetti Nicola h r 15 Loring
Garant Ada L clk 392 Main bds 50 Winthrop
Arthur G prop Spfd Baggage Transfer bds 179 Worcester Ind Orchd
Edward welder h 50 Winthrop
John emp FCo bds 241 Main Ind Orchd
Laura E clk 392 Main bds 50 Winthrop
Mitchell h 179 Worcester Ind Orchd
Odile bds 15 Donald
Philomene dressmkr 15 Donald bds do
Garbels William emp 392 Main bds 56 Ferry
Garber Elias shoemkr h 1292 North
Garbutt Edith W bds 29 Beech
Marguerite E student bds 29 Beech
William R h 29 Beech
Garceau Joseph rem to E Longmeadow
Garde Bride housekpr 98 Calhoun
Charles H emp HMfgCo h 74 Dawes
Richard driver h 61 Pine
Gardeau Anna emp ChasLynch rms 82 Spring
Gardell Theodore rem to W Spfd
Gardella Andrea rem to Washington Ct
Charles J barber emp 19 Harrison av h 741 Carew
Giovanni lab h 128 Bond

Gardener A Sikes pres and treas Sikes DrugCo 827 State h 90 Marlborough
Gardiner Alfred W com trav 141 Lyman h 14 Lyndale
A Lucas bds 154 Long Hill
Arthur K with BSThreadWks h 151 Long Hill
F Cornelia bds 154 Long Hill
Jennie L wid Richard B h 30 Arch
Livingston chauffeur bds 616 Union
Sarah H tchr sewing bds 20 Dartmouth
William O watchman Smith&Wesson h 53 Hancock
Gardner Albert J plumber emp 664 Worthington h 328 Oakland
Alexander carpenter and store fixtures 43 Park bds do
Annie bds (15A) 820 State
Arthur E clk MassMutLifeInsCo res W Spfd
Bernice picture painter bds 37 Sargeant
Brayton rem to Vermont
Charles A clk 227 Worthington h 128 Oak Grove av
Charles A jr foreman 222 King h 45 Cambridge
Charles G (Gardner&Gardner) (429) 31 Elm h 1083 Worthington
Charles L clk 350 Main h r 252 Liberty
Charles Y emp Smith&Wesson h 34 Terrence
Dennis emp 9 Randall av h 27 Allen av
Dwight R emp AmTelegraphoneCo bds 15 Wellington
E C & G C (Eugene C and George C Gardner) architects (604) 33 Lyman
Edith clk 170 Worthington bds 198 Massachusetts av
Edith S Mrs music teacher (511) 317 Main res Holyoke
Edwin S (Gardner&Gardner) (429) 31 Elm bds 32 Ridgewood pl
Elizabeth student bds 251 Rimmon av
Emeline A Mrs h 12 Brookline av
Ernest L emp 411 Main h 15 Wellington
Esther E wid Charles L h 32 Ridgewood pl
Eugene C (EC&GCGardner) (604) 33 Lyman h 251 Rimmon av
George driver rms 49 Hancock
George C (EC&GCGardner) (604) 33 Lyman h 251 Rimmon av
George H emp 392 Main h 37 Winthrop
Heber H emp MBCo h 12 Hawthorne
Helen C student bds 251 Rimmon av
Henry L visitor State Board of Charity h 46 Florida
Herbert I bds 33 Windsor
Herbert T foreman UBCo h 33 Windsor
Horace S roofer 96 Melrose h do
Howard W clk (805) 500 Main h (3) 25 White

EXPERIENCED and RELIABLE Men for Packing HOUSEHOLD EFFECTS
: : : : Office, 315 BRIDGE STREET
CENTRAL Storage Warehouse

Know the address but not the name?
The NEW House Directory will give it to you.

Ida M supervisor opr NETel&Tel Co bds 68 Byers
James I auditor TravelersInsCo (703) 318 Main h 529 White
Jane wid Charles bds 380 Orange
John emp CVMfgCo h 148 Pasco rd Ind Orchd
Julian E bds 12 Brookline av
Leonard S emp HMfgCo h 148 Eastern av
Nora M cashier 392 Main res W Spfd
Ralph A bkkpr NETel&TelCo h 64 Saratoga
Richard transferman AmExCo h 21 Marble
Rose I bds 415 Bay
Ruby J clk 392 Main bds 30 Arch
Sarah F bds 471 Chestnut
Sarah J Mrs h 83 Bliss
Walter R h 284 Eastern av
William carpenter 35 Winthrop h do
William E Mrs h 83 Bliss
William E jr bds 83 Bliss
William H rem West
William L lab h 25 Dymond
GARDNER & GARDNER (Charles G and Edwin S Gardner) lawyers (429) 31 Elm—See p 146
—see Gardiner
Gareffa Domenico h 27 Loring
Garelli Battista lab h 147 Summer
Garen Lillian M Mrs clk 399 Main rms 647½ do
Moses P stock clk 404 Dwight h 40 Lexington av
Garestia Giovanni bds 91 Norwood
Inez bds 91 Norwood
Pio h 91 Norwood
Tarsilla bds 91 Norwood
Garfield Azro h 41 Oak
Dighton N bds 588 Dickinson
Edwin F engineer h 20 Byers
Elizabeth A tchr bds 14 Forest
Stedman P janitor IntYMCACollege res E Longmeadow
Garini Alessandro carp h 41 Fremont
Angelo A lab h 25 Norwood
Garland Agnes M Mrs sanitorium 36 Montrose h do
Edward condr StRy rms 330 Main
Elizabeth A nurse rms 52 Pearl
Eva musician rms 46 Main
Peter com trav rms 41 Main
Peter emp 226 Main bds 72 Carew
Ralph C draftsman MartinTractor Co h (26) 820 State
Garlin William condr StRy h 2½ Main
Garneau Joseph carp bds 469 State
Garner Mary E clk 35 State rms 38 Spring
Garnes David carp bds 202 Tyler
Warren N watchman SpfdFire&MarineInsCo expressing and trucking 221 Quincy h do
Garnot Alfred J steno MasonStudio res Thompsonville Ct
Garran Frank W pres and treas F W Garran Co 412 Main h 432 Sumner av
F W Co clothiers 412 Main
Garreffi Michael ice peddler h 24 Gardner av
Peter furniture mover 24 Gardner av h do

Garrett Christopher W janitor (13) 432 Main rms do
Della J Mrs compositor SP&BCo h 401 Chestnut
Eugenia A wid John H h (4) 232 Dickinson
Felix lineman NETel&TelCo h 401 Chestnut
Leanna wid William H h 40 Morris
Garrettson Eugene G adv mgr AC DuttonLumberCo 27 Besse pl h 74 Forest Park av
Harold F salesman FletcherLumber Corp bds 29 High
Mary F wid Richard h 29 High
Garrety Peter rem to Canada
Garrick Lenora Mrs h 19 Bradford
The Albert G Bolles mgr cigars and pool 491 Main
Garrigan Caroline E wid Thomas J bds 17 Litchfield
Garriner Wilfred printer h 374 Hancock
Garrison Fred R emp USA h 25 Marble
Mary E bds 471 Chestnut
Garrity William N emp SBrewCo rms 66 Pearl
Garry John W lab h 287 Walnut
Garshman Harry tailor h 72 Linden
Garside Corina wid Ner B nurse rms 30 Scott
Garske Rudolph A solicitor General Cleaning Co 22 Court h 12 Adams
Garthier Richard A emp BMfgA h 33 Knox
Gartside Clara saleswoman bds 3 Salem
Garver William cigarmkr MHBarnett rms 282 Belmont av
Garvey Bridget emp 471 Chestnut bds do
Bridget A clk h 586 Liberty
Dennis lab h 111 Butler
George emp B&A bds 40 Brookline av
Hannah h 29 Alfred
Hugh emp USA h 335 Oakland
James J com trav 54 Fort h 59 Kenwood Park
James M sec Benjamin Goldstein Inc 17 Elm h 36 Kenwood Park
James R h 34 Montmorenci
John polisher bds 210 Main
John F barber 156½ Main h 42 Linden
John H foreman SWasteCo bds 340 Eastern av
John J emp city bds 71 Vine
John J floorman 392 Main bds 27 Congress
John T bds 357 Armory
John W emp HampdenLumberCo h 67 Butler
Josie emp SpfdHospital bds do
Julia emp HampdenHospital bds do
Katherine C bkkpr 141 Chestnut bds 40 Brookline av
M Agnes dressmkr bds 357 Armory
Margaret M wid Daniel h 589 Chestnut
Martin coachman 156 Pearl rms r do
Mary wid Michael h 357 Armory
Mary wid Timothy h 93 Bancroft
Mary A bds 73 Congress
Mary A bds 93 Bancroft

Bibles Catholic Goods
JOHNSON'S BOOKSTORE Bookstore Building 391 Main Street

LEWANDOS Send Anything to be Cleansed or Dyed to
TWO NINETY-FOUR BRIDGE STREET

Garvey
Mary A wid John h 56 Main
Mary E steno 22 Taylor bds 40 Brookline av
Mary E wid Michael h 27 Congress
Mary H tchr bds 27 Congress
Mary L bkkpr C Falls rms 326 State
Mary T bds 586 Liberty
Michael emp WMfgCo h 73 Congress
Michael F railway mail clk bds 27 Congress
Michael J lab bds 586 Liberty
Nellie emp SpfdHospital bds do
Patrick J fireman USA h 303 Eastern av
Patrick J emp B&A h 40 Brookline av
Patrick T carp PPubCo bds 589 Chestnut
Samuel E emp NETel&TelCo h 37 Greenwood
Thomas paver h 67 Cherrylyn av
Thomas A emp city h 164 Tyler
Thomas J emp USA h 118 Cambridge
Thomas M emp StRy h 589 Chestnut
William P janitor Charles st school h 690 Worthington
Garvin Catherine C rms 139 Spring
Helen rms 139 Spring
Joseph rem to N Y city
Mary L steno rms 139 Spring
Garwich Joseph emp NYNH&H freight depot bds 50 Congress
Gary Arthur R mgr 350 Main h 39 Moore av
Gascall Joseph bds 71 Knox
Gaskell Samuel J meat cutter 715 Liberty h 50 Bancroft
Gaspari John forman VaughanConstructionCo bds 209 William
Gasparini Angelo lab h 79 Gardner
Giuseppe hodcarrier h 34 Lombard
Pietro lab h 236 Water
Gasperucci Angelo shoemkr 558 Worthington bds 19 Summer
Guglielmo stonecutter h 19 Summer
Gasser Carl bartdr 93 State bds do
Gassner James C h 33 Bristol
Gastaldi Ciro lab h 36 Bliss
Caterina Mrs rem to Italy
Luigi lab h 107 Congress
Gastoni Charles baker h 651 Worthington
Gatchell Fred F music teacher (207) 525 Main res Saybrook Point Ct
Gately M Hubert rem to Harvard
Gates Albert A collector 41 Hampden h 28 Wendell av
Albert H clk 139 State h 13 Hawthorne
Albert W elect PPubCo bds 852 Main
Alice A rem to Chester
Bessie S tel opr HMfgCo h (24) 820 State
Charles A motorman h 270 White
Clarence S diemkr h 32 Claremont
Earl B chauffeur bds 270 White
Edward J chauffeur rms 93 Park
Ella B wid Henry M bds 42 Magnolia ter
Ellen Mrs nurse h 24 Donald

Gates
Ernest A physician 49 N Main h do
Everett E shipping clk B&B h 24 Hiawatha
Florence M bds 43 Sargeant
George E barber h 22 Clinton
Harrison C foreman JAAngers & Bro h 199 Northampton av
Isabelle bds 13 Hawthorne
Joseph H cableman h 24 Donald
Martha wid Patrick J bkkpr 658 Main h 43 Sargeant
Maybell M wid Edward R h 30 Hiawatha
Percy S treas Brown-Gates Co res Longmeadow
Samuel A cigarmkr MHBarnett rms 522 Worthington
Gath Angeline H clk SMBCo bds 481 Belmont av
Franklin H bkkpr ChicopeeNat Bank bds 481 Belmont av
Howard E clk 41 Hampden bds 481 Belmont av
William H wool sorter h 481 Belmont av
Gatti John shoemaker 6 Hampden bds 40 Hubbard av
Lorenzo grocer 16 Tyler h do
Gaudet Albany clk 41 Hampden res Thompsonville Ct
Peter bellboy TheWorthy bds 54 Howard
Gaudette Albert carp h 355 Armory
Almeric clk 291 Main bds 232 Mill
Edward F (Gaudette&Flynn) 275 Main bds 355 Armory
Frank N painter bds 559 Main
Frank N Mrs h 81 Pynchon
George clk StRy res E Longmeadow
Harry carp bds 355 Armory
Joseph carp h 91 Pine
Joseph O mach h 184 (B) William
Lillian enp NNeedleCo bds 49 Main
Mary wid Fred h 298 N Main
Rose emp NUCo bds 355 Armory
GAUDETTE & FLYNN (Edward F Gaudette and Thomas L Flynn) pattern makers and office supplies 275 Main—See p 204
—see Godette
Gaudreau Adrien tinsmith bds 86 Chestnut Ind Orchd
Albert mach bds 37 Vine
Augustus R emp LionTheatre rms 4 Salem
Delima bds 315 Main Ind Orchd
Domine mach bds 37 Vine
Ernest rms 4 Salem
Eugene A barber and poolroom 271 N Main h 29 Vine
Napoleon driver h 37 Vine
Napoleon emp CVMfgCo h 273 Worcester Ind Orchd
Oscar toolmkr h 281 Worcester Ind Orchd
Peter asst mgr 231 Main h 787 North
Samuel clk WJWoodsCo rms 4 Salem
—see Goudreau
Gaugh Charles F tchr Bay Path Institute 292 Main h 95 St James av
G Frank rem to W Spfd

MULTIGRAPHING Promptly and Properly Executed. The Price & Lee Co. 279 Dwight Street

S. J. CORDNER CO. COLUMBIA IGNITER BATTERIES ALWAYS ON HAND 22 Taylor St. 640 Main St. 339 Worthington St.

Julia C sec Bay Path Institute res W Spfd
Gaughan John fireman h 89 Bridge
Gault Edith M bds 67 Bradford
J Frank mach B&M shops bds 67 Bradford
William mach B&M shops h 67 Bradford
William H mgr fire apparatus KAut Co h 192 Westford av
Gaumond Henry paper hanger h 17 Central
Henry awning mkr h 40 Winthrop
Gaunt Frank L (GW&FLGaunt) 351 Walnut bds 343 do
G W & F L grocers 351 Walnut
Hattie B wid George W h 343 Walnut
Howard A com trav h 68 Temple
John bds 80 Dawes
John F emp RWRiceCoalCo h 25 Chapel
Mabel H emp ShepardsonExtractCo bds 343 Walnut
Rebecca H emp BelmontChemical Co bds 343 Walnut
William A emp StRy h 47 Ladd
Gauthier Albert E clk 311 Main rms 46 do
Alfred polisher h 189 Main Ind Orchd
Anna emp BSCorsetCo bds 263 Water
Anthony J barber emp 35 Lyman h 49 Van Ness av
Arthur painter rms 590 Main
Arthur emp CVMfgCo bds 74 Oak Ind Orchd
Aurelia wid Silas V h 15 Willard av
Bertha E emp MEnvCo bds 23 Woodside ter
Charles Z polisher h 14 Dresden
Ernest emp HFCCo bds 74 Oak Ind Orchd
Ernestine J bds 23 Woodside ter
Francois X bartdr h 23 Woodside ter
Frank J engineer h 189 Oak Ind Orchd
Frank J jr chauffeur h 172 Oak Ind Orchd
George h 155 Main Ind Orchd
Gilbert emp LMfgA h 59 Quebec Ind Orchd
Isidore lab h 257½ Main Ind Orchd
John emp CVMfgCo h 161 Worcester Ind Orchd
Joseph foreman KAutCo res Holyoke
Joseph E emp USA h 64 Wilmont
Leon F elect h 409 Franklin
Louis J bds 23 Woodside ter
Peter N emp USA h 111 Massachusetts av
Stanislas engineer 392 Main h 263 Water
Theodore J clk MassMutLifeIns Co bds 23 Woodside ter
William lab h 408 Main Ind Orchd
Zephirin emp HFCCo h 74 Oak Ind Orchd
—see Goodrich and Gokey
Gauvin Remi grocer 946 Main res W Spfd

Gaveras Panagiotes D confectionery 586 Main h 10 Howard pl
Gavigan Eugene emp S-DCo bds 36 Greenwood
Gavillio Giovanni emp FCo bds 311 Main Ind Orchd
Gavin Bridget E wid James cook 70 Dwight h 26 Douglas
Daniel emp MEnvCoDiv h 253 Main Ind Orchd
Hugh J clk 86 Main h 108 Byers
Mae manicure (1) 115 State bds 31 Rutledge av
Gawinsky Joseph lab bds 21 Essex
Gawronski John shoemkr bds 165 Sharon
Stanislaw lab h 165 Sharon
Gawrynski Ignacy lab h 165 Sharon
Gay Blanche Mrs bds 470 Chestnut
Charles W emp KibbeBrosCo res W Spfd
E Gladys bds 49 Franklin
George A engineer h 49 Franklin
George M ins agt 293 Bridge h 51 Windsor
William clk 243 Bay h 115 College
Gaylor Bros (Charles E and John Gaylor) confectionery 88 Ferry
Charles E driver and (GaylorBros) 88 Ferry h 46 Emery
John (GaylorBros) 88 Ferry bds 46 Emery
Edward moving picture opr bds 30 Congress
Frederick T millwright h 30 Congress
George B h 95 Montrose
Harrison B clk 141 Lyman h 93 Montrose
Henry L h 31 Maple
Ida W Mrs music tchr (620) 31 Elm rms do
James D painter rms 19 E Court
Jennie S bds 46 Beech
Ralph W clk Smith&Wesson bds 95 Montrose
Sarah nurse rms 7 Pearl st pl
William S emp 56 Harrison av res Westfield
Gaynor Thomas J foreman CVMfgCo h 164 Worcester Ind Orchd
Gazzaniga Luigi h 30 Loring
Gdowiak Wicenty lab bds 79 Parker Ind Orchd
Geagan Patrick corporal USA bds barracks Armory sq
Geanagles Deoniseo lab h 68 Congress
Geary Charles W patrolman rms 24 Besse pl
Clara Mrs seamstress rms 65 Vernon
J Augustus com trav EOSmithCo bds 72 Carew
Joseph emp PPubCo res W Spfd
Thomas G rem to Orange
William H flour dealer Holyoke h 49 Calhoun
—see Gary
Gebbie John emp Smith&Wesson h 405 Eastern av
John H jr mach bds 405 Eastern av
Gebeau Frank carp bds 27 Bliss
Gebelein William emp S-DCo h 28 Grosvenor
Gebo Edgar L bds 84 Bliss
Frank rem to Westfield

No better market reports can be found than those which are published in the EVENING UNION

Poole Dry Goods Company *Cloaks and Suits*
Successor to W. D. Kinsman Co. Main, Corner Bridge

Gebo
Frank piano mover h 73 Central
Merritt mech h 44 James
Napoleon hairdresser (304) 356 Main h 831 Sumner av
Philip Mrs h 84 Bliss
Geckler Burton Edward draftsman (40) 476 Main h 335 St James av
Geddes James F emp Smith&Wesson h 79 Knox
Geddis Howard R bkkpr 51 Taylor h 38 Acorn
Gedney Samuel C gen agt Equitable Accident Co (419) 264 Main h 693 Belmont av
Gee Harold W salesman Thacker-Craig Paper Co h 76 Sorrento
Percy W brick mason bds 369 Hancock
Geegan Bridget B bds 31 Rush av
Mary A bds 31 Rush av
Mary G bds 31 Rush av
Stephen h 31 Rush av
Geer Adelbert R deputy sealer of weights and measures h 42 Longfellow ter
Almeda W Mrs steno (617) 310 Main h 42 Longfellow ter
C DeWitt clk HMfgCo res Mittineague
F E & Co (FrankEGeer) scale builders 7 Taylor
Frank E (FEGeer&Co) 7 Taylor h 32 Moore av
Myron F clk 7 Taylor h 42 Longfellow ter
Patrick A emp B&M h 8 Grosvenor
Samuel G civil engineer h 62 Bryant
Geertz John bds 73 Leete av
Geffken Eliza wid John H h 8 Emily
J Wesley emp PPaperCo bds 8 Emily
Geffredo Raffaele lab h 305 Water
Gegan—see Geagan
Gehm Charles P emp NYNH&H rms 14 Adams
Gehrecke Walter emp BMCo h 469 N Main
Gehring Charles P sheet metal wkr h 499 N Main
Emilie L vocalist h 281 N Main
Geiger George K h 38 Brookline av
George W auto expert bds 38 Brookline av
Geisel Adolf A distributor automobile trucks h 111 Magnolia ter
Annie wid Adolph h 51 Nursery
Theodor h 162 Sumner av
Theodor R mgr Liberty branch SBrewCo Liberty c Charles h 74 Fairfield
eisel's Block 12-14 Taylor
eisha Theatre The moving pictures 257 Bridge
eisler Gustave emp S-DCo bds 84 Walnut
eister Isaac tailor emp (205) 525 Main rms do
elb Morris baker 866 North h 122 Sharon
eldard Ada bds 12 Hancock
Caroline wid Emanuel h 12 Hancock
elfman Abraham (GelfmanGroceryCo) 168 Lyman h 9 Brookline av

Gelfman
Grocery Co (Abraham, Hyman and Joseph W Gelfman) wholesale grocers 168 Lyman
Hyman (GelfmanGroceryCo) 168 Lyman h 77 Morgan
Joseph W (GelfmanGroceryCo) 168 Lyman h 121 Jefferson av
Gelin Ruth student bds 50 Hollywood
William shoe dlr 514 Main h 50 Hollywood
Gelina Alexandre emp HMfgCo h 40 Farnsworth
Joseph mech bds 55 Hamburg
Louis O teamster h 55 Hamburg
Gelinas Peter emp KAutCo h 182 Quincy
Gelineau Hermas C h 161 Main Ind Orchd
Louise M wid Charles W h 135 Main Ind Orchd
Orila C physician 304 Main Ind Orchd h do
Geller Philip rem to Detroit Mich
Rebecca Mrs livery 84 Central h 86 do
Samuel mgr 84 Central h 86 do
Sarah Mrs rem to Detroit Mich
Gelstharp Alfred h 5 Birnie av
Geltes Antonio lab bds 34 Ferry
Nicholaos lab bds 34 Ferry
Gemme Agnes L rem to W Spfd
Alphonsine Mrs bds 118 Main Ind Orchd
Frederic barber 521 Plainfield h 493 do
Frederick T barber 7 Medford h 523 Plainfield
Helen H rem to W Spfd
Genack Joseph M (Genack'sBootShop) 315 Main h 10 Myrtle ter
Genack's Boot Shop Joseph M Genack prop 315 Main
Gendreau Albert emp 146 Main Ind Orchd bds 14 Parker do
Edmund J real estate 176 Main Ind Orchd h do
Ernest auto painter h 716 Union
Euclid joiner h 728 Union
Fred driver 9 Randall av bds 287 Central
Joseph emp FCo h 7 Quebec Ind Orchd
Joseph E groceries and meat 170 Main Ind Orchd h 176 do
Lawrence clk h 168 Hancock
Marguerite Mrs confectionery 16 Parker Ind Orchd h 14 do
Wilfred C painter bds 58 Johnson Ind Orchd
Wilfred L grocer 19 Lyons Ind Orchd h 58 Johnson do
Wilfred U groceries and meat 165 White h 43 Broad
Gendron Arthur bds 134 Firglade av
Blanche emp 33 Morris rms 563 Main
Henry J emp USA h 14 Revere
John B emp USA h 18 Clantoy
GENERAL ACCIDENT FIRE AND LIFE ASSURANCE CORP LTD John E Kelly & Son gen agts (315) 317 Main—See p 134
Cleaning Co (Eugene and E Jacob Fischer) window cleaners 22 E Court

ur NEW WAREHOUSE is ideal for storing OUSEHOLD GOODS. Modern, Fireproof, and lean. ... ... Office, 315 BRIDGE STREET.

CENTRAL Storage Warehouse

MULTIGRAPHING Promptly and Properly Executed. The Price & Lee Co. 279 Dwight Street

Electric Co Frederick Rogers jr resident agt electric supply mfrs sales office (613) 500 Main
GENERAL ENGINEERING CO (Frederick E Toquet Frederick N Fowler) (605) 318 Main—See p 232
Vehicle Co Inc Preston T Miller mgr motor trucks (41) 327 Main
Genest Honore shoemkr h 55 Parker Ind Orchd
Geneva The apartment house 30 Myrtle ter
Genga Cesare lab h 52 Summer
Gengenbach Edward bds 82 Hancock
Elsie steno (15) 25 Harrison av bds 91 Tyler
George F emp USA h 91 Tyler
George W clk bds 91 Tyler
Henry F bds 82 Hancock
Herbert E emp USA bds 82 Hancock
Hettie A Mrs h 577½ Main
Louis L emp Smith&Wesson h 710 Union
Louis W mach bds 710 Union
Nellie A emp MBCo bds 710 Union
Oscar H carriage painter 236 Pendleton av h do
Philbany wid Jacob h 82 Hancock
Genier Joseph lab bds 24 Water Ind Orchd
Severe lab h 24 Water Ind Orchd
Gennett Fred barber rms 17 Congress
Geno Edward contractor and builder 142 Johnson h do
Genosi Alessandro porter 357 Main h 77 Wilcox
Genowlski Wincenty emp 41 Hampden res Chicopee
Gensheimer Henry shipping clk Package MachineryCo rms 261 N Main
Gent Julian carp rms 15 James
Gentile Alfonso lab h 75 Margaret
Antonio lab h 39 William
Francesco lab h 16 William
Giuseppe lab h 20 William
Luigi emp UBCo h 105 Howard
Genue Adelle wid Louis bds 21 Lebanon
Genza Rudolph waiter rms 43 Clinton
Geoffrion Alfred barber 303 Main h 34 Silver
Arthur emp HMfgCo h 32 Richelieu ct
Dosithe carp h 8 Norwood
Emma nurse 700 State bds do
Evon Mrs (Yvonne) 92 Main bds 73 Bradford
Existe E clk NETel&TelCo h 31 Central
Harvey A motorman rms 8½ Main
Hilda A bds 34 Silver
Hormisdas O rem to Feeding Hills
Lawrence C rem to Feeding Hills
Orille painter bds 32 Richelieu ct
Romeo plumber emp 157 State bds 73 Bradford
George Annie bds 75 Ferry
Charles C emp KAutCo h 36 Hawley
Charles H mach h 26 Woodside ter
Charles O sign painter 275 Main res Longmeadow
Francis lab h 166 Hampden Ind Orchd

Jordan tailor rms 709 Worthington
Joseph peddler h 132 Ferry
Mae E tchr bds 26 Woodside ter
Pierre M h 158 Main Ind Orchd
Pierre M Mrs milliner 158 Main Ind Orchd h do
Simon h 75 Ferry
Sophia M wid Charles rem to Northampton
The apartment house 15 Donald
Thomas clk 140 Main bds 768 Worthington
Georges Felios emp HotelWorthy rms 20 Emery
Georgiou Arthur emp PhoenixLunch rms 3 Salem
Stergios barber emp 46 Dwight rms 3 Salem
Geraghty William emp SBrewCo rms 19 E Court
Geragosian Archie rem to Elmira N Y
Gerald George H asst bkkpr UELCo rms 68 Walnut
William F emp 9 Hampden res inq do
Geran Daniel J bartdr rms 23A Main
John emp B&M rms 46 Main
Michael J restaurant 235 Main h 37 Avon pl
Gerard Ulric carp h 236 Pendleton av
William M foreman 172 State h 3 Dale
Gerber Jacob plumber 171 Sharon h 721 North
Mendel shoemaker 171 Sharon h 642 North
Gerbich John G com trav h 140 Magnolia ter
Gerdes Louise nurse bds 162 Fort Pleasant av
Gerdette Benilda M milliner emp (305) 389 Main bds 142 Eastern av
Eugene salesman 346 Main bds 142 Eastern av
Gerdts William J bartdr h 135 Massasoit
Gere Robert W rem to N Y city
Gereau George painter h 30 Tenth
Martin A lab h 11 Alert
Gerlach Daniel A clk (326) 244 Main h 40 Cliftwood
Robert T clk BSCorsetCo h 83 Sargeant
Germain Emil emp 385 Liberty h r do
William E rem to N Y state
Germaine Edward emp KAutCo rms 83 Bliss
Edward emp HMfgCo h 53 Wilbraham av
Edward filer bds 368 Armory
George A watchman T-PACo h 368 Armory
Henry blksmith emp 9 New h 401 Water
James E filer h 128 Grover
John filer bds 368 Armory
John I foreman B&B h 43 Melrose ct
Lydia bkkpr bds 43 Melrose ct
Germaiski Joseph emp city h r 98 Bridge
German Evangelical Lutheran Church 24 King
John P foreman KAutCo h 24 Austin

Jewelry China Cut Glass
JOHNSON'S BOOKSTORE Bookstore Building 391 Main Street

LEWANDOS **Americas Greatest CLEANSERS DYERS**
SPRINGFIELD SHOP 294 Bridge Street

Store The Frank B Workheiser mgr delicatessen 95 Bridge
Germona Associates Edward J Murphy treas realty trust (202) 317 Main
Building 53 Hillman
Germond Annis P bds 34½ Harrison av
Gernier Eugenia rms 38 Spring
Gero Frank H hostler h 3 Vaille av
George J engineer h 40 Van Ness av
Howard S rem to Boston
William barber emp 19 Harrison av rms 107 Spring
Gerould Annie P tchr bds 25 Thompson
Harriet D tchr CHighSchool bds 25 Thompson
Gerow John lab bds 66 Holyoke
Peter engineer h 66 Holyoke
Gerrard Catherine R music tchr 71 Walnut bds do
Clarence C rem to Maine
Henry C physician 71 Walnut bds do
Mary C Mrs h 71 Walnut
Raymond bds 71 Walnut
William elect rms 76 Dwight
Gerrato Verdino emp 195 Armory h 93 Water
Gerrish Ella M wid Charles W bds 24 Harvard
Park Walnut junc Ashley
Gerry Evelyn emp KibbeBrosCo rms 61 Pynchon
Thomas rem to Orange
Gershman Harry tailor emp (406) 389 Main h 72 Linden
Gerstdofer George rms 145 Union
Gerstein Isaac prop RoyalDressMfgCo 758 North h 60 Tenth
Isidore L salesman 52 Taylor bds 60 Tenth
Gertsos Antonio emp HotelKimball h 45 Ferry
Gervais Alfred lab bds Pequot Ind Orchd
Alphonse rem to W Spfd
Amedee emp B&B h 87 Norwood
Dennis J emp 496 Mill h 24 Merrick av
Edward rem to W Spfd
Eliza wid Henri rem to W Spfd
Helder carp bds Pequot Ind Orchd
Joseph carp h Pequot Ind Orchd
Joseph P rem to Wallingford Ct
Raoul lab h Pequot Ind Orchd
Gesner Clarence E capt HoseCoNo10 h 103 Atwater rd
Frank F cabinetmkr h 42½ Harrison av
Marie rem to Bridgeport Ct
Rudolph emp BMCo rms 363 N Main
Getman Adolph rem to Panama
Giacobbe Sisto painter emp 129 State h 14 Woodworth av
Giacomo Francesco lab bds 65 Wilcox
Giaconia Anthony J tchr dancing 60 School h 83 Central
Giambroni Gabriele lab h 105 Wilcox
Giami Gneco lab bds 308 Chestnut
Giant Heater Co The oil and gas heaters 75 Temple
Giaquinto Eugenio cornicemkr h 88½ William

Giard Alfred emp DuckworthChain&Mfg Co h 78 Adams
Arthur J clk 540 Main h 26 Loring
Eugene E emp SGPCo bds 26 Loring
Rose steno PPubCo bds 78 Adams
Gibaldo Jan emp 41 Hampden res Chicopee
Gibarti Giuseppe emp 300 Worthington h 234 Liberty
Gibb George H rem to Ohio
Gibbins Earl E sec SIronWks bds 29 Osgood
Hazel clk Chestnut st school bds 29 Osgood
James pres and treas SIronWks 108 Taylor h 29 Osgood
Gibbo Mathilda wid Reuben bds 103 Central
Walter E emp KibbeBrosCo h 103 Central
Gibbons David B mach h 11 Sherrington ct
Delia dressmkr bds 61 Greene
Delia A nurse rms 79 Keith
Frederic C H pres The C A Nichols Co (417) 356 Main h 38 Biltmore
Gladys B student bds 529 Chestnut
James A asst treas SBrewCo 54 Fort h 962 Worthington
Lena E rem to Hartford Ct
Mary seamstress emp 387 Main bds 61 Greene
Mary wid James h 61 Greene
Mary L tchr bds 28 Osgood
May clk 440 Main bds 69 Tenth
Michael J porter 245 Chestnut bds 775 Worthington
Miles D horseshoer 159 Dwight h 825 Worthington
Sadie H tel opr HenkingHotel bds do
Thomas emp BMachToolCo h 69 Tenth
Thomas E emp BMCo h 443 N Main
Gibbs Alonzo emp HenkingHotel rms 56 Vine
Anne wid David h 54 Main
Arthur E tchr cornet and violin (25) 476 Main bds 33 Continental
Arthur H emp BMCo h 28 Donald
Beatrice M clk 365 Main bds 30 Monroe
C Burton student bds 63 Waverly
Edna M steno (316) 31 Elm bds 6) Norwood
Edward A ice dealer 90 Pasco rd Ind Orchd h do
Ella E nurse rms 106 Chestnut
Ella L rem to Westfield
Family Orchestra A E Gibbs leader 71 Main
Fannie E tchr Carew St school res W Spfd
Frank teamster h 90 York
Frank L clk 193 Worcester Ind Orchd h 130 Myrtle do
George A gard ner h 10 Maynard
George D clk 254 Worthington bds 10 Maynard
GIBBS HARRY EDGAR prop The Gibbs Piano Co 71 Main h 33 Continental—See p 209

Know the address but not the name?
The NEW House Directory will give it to you.

S. J. CORDNER CO. OILS, GASOLINE AND GREASE
22 TAYLOR ST. 640 MAIN ST.
426 ST. JAMES AV. 339 WORTHINGTON ST.

Gibbs
Hazel P clk PPubCo bds 54 Dexter
Howard musician bds 33 Continental
Isabelle F steno bds 62 Hyde av
James boilermkr h r 390 Main Ind Orchd
J Edwin custodian Chicopee Nat Bank h 63 Waverly
GIBBS PIANO CO THE H E Gibbs prop pianos piano tuners talking machines musical merchandise and band instruments 71 Main —See p 209
Raymond B mech bds 54 Dexter
Samuel L emp HMfgCo h 54 Dexter
Stanley S P clk bds 63 Waverly
Gibbud Juliet W wid Rev Henry B editor TheSubstitute 174 Marion h do
Gibeau Azarie emp LMfgA bds 214 Parker Ind Orchd
Charles carp h 214 Parker Ind Orchd
Donat emp KAutCo bds 208 Worcester Ind Orchd
Eugene A clk h 62 Chester
Frank rem to Westfield
Fred overseer LMfgA h Edward Ind Orchd
Jeremiah emp LMfgA bds 214 Parker Ind Orchd
Matilda wid Reuben bds 103 Central
Paul E emp LMfgA h 208 Worcester Ind Orchd
Walter E emp KibbeBrosCo h 103 Central
Zephir barber h 298 Main Ind Orchd
Giberti Giuseppe cook h 234 Liberty
Giblin Anna M tchr bds 76 Cambridge
Edward E compositor SpfdUnion bds 76 Cambridge
Eugene W h 76 Cambridge
James B A emp HMfgCo h 181 Pendleton av
Mary nurse SpfdHospital bds do
Patrick F emp B&B h 181 Pendleton av
Giboroski Frank rem to E Longmeadow
Gibron Rose wid Ameen h 208 Ferry
Gibson Angie M dressmkr bds 14 Walnut
Arthur W music teacher h (25) 364 Belmont av
Burton J Mrs h 14 Walnut ct
Charles emp HMfgCo bds 14 Quebec Ind Orchd
Edna T student bds 529 Chestnut
Edward emp KAutCo rms 174 Maple
Frederick E emp 55 Lyman h 756 Worthington
Helen A wid Elmer E clk 415 Main h 15 King
James baker bds 113 Wilcox
Judd B emp 3 PO sq h 62 Bay
Mary E steno SMGreenCo res Holyoke
Robert B emp USA h 79 Tyler
Sarah Mrs h 14 Quebec Ind Orchd
William emp Smith&Wesson bds 14 Quebec Ind Orchd
Gidiuli Joseph O barber h 63 Central
Mittio tailor emp 392 Main h 60 Bliss
Gidley Cora steno HMfgCo bds 34 Dorchester
Robert T clk USA bds 34 Dorchester
William S author h 34 Dorchester

Gidley
William S emp 139 Bowles h 34 Dorchester
Gieger Karl emp 41 Hampden bds 79 Monroe
Gieschi Thomas baker emp CooleyHotel h 92 Charles
Giesy H Lee foreman HCWheelCo bds 46 Main
Giffin Arthur A emp VSGCo bds 83 Pine
Harriet L proofreader SP&BCo rms 49 Pearl
William H supt 380 Main res Monson
GIFFORD ALBERT W safe dealer and lock expert 31 Lyman bds 72 Princeton—See p 258
Annie clk 15 Jasper bds Plumtree rd
Arthur L salesman EVStrattonCo Inc h 57 Virginia
Arthur Landers clk 248 Main bds 9 Gunn sq
Bros (Thomas and Ernest G Gifford) carpenters and builders Plumtree rd
Edwin R mech bds Plumtree rd
Ernest G (GiffordBros) Plumtree rd h do
Frank G blksmith emp 28 Mason h 105 Colton
Fred L emp 11 Market h 155 Oak Grove av
Henry H agt 38 Harrison av h (302) 525 Main
Irwin H carp bds Plumtree rd
Joseph L rem to Buffalo N Y
Rebecca A wid John H h 72 Princeton
Theron M emp KAutCo h 67 Albemarle av
Thomas (GiffordBros) Plumtree rd h do
Gigerchia Gigi lab bds 52 Summer
Giggey Charles E engraver h 22 Morris
Tillie L Mrs h (10) 66 Pynchon
Giggin Frank clk h 65 Melrose
Gigliotte Francesco bds 3 Worthington ct
Giguere Alec emp ESDecker h 184 William
Elzear rem to Greenfield
Marie E clk 499 Main res Chicopee
Gilbert Abraham L nurseryman and florist 40 Homer h do
Adolph W pres and general mgr The C V Mfg Co h 140 Oak Ind Orchd
Albert F foreman 28 E Court h 55 Marble
Alfred R toolmkr h 190 Hickory
Alice G wid Nathan C bds 437 Walnut
Alice H h 30 Pearl
Anna K wid Albert M rem to Washington D C
Charles E clk 815 State h 55 Dawes
Clifford mach h 91 Marion
Elias emp BMCo h Boston rd n State
Eliza B wid Thomas h 13 Kibbe av
Ernest B bkkpr 28 E Court bds 59 Cambridge
Fred plumber bds 337 Walnut

Place your hand over any page in this directory and you will cover the names of a dozen people who read THE UNION

Poole Dry Goods Company *Millinery and Draperies*
Successor to W. D. Kinsman Co. Main. Corner Bridge

Gilbert
George F private USA bds barracks Armory sq
George V emp SpfdUnion h 58 Winthrop
Georgiana wid William bds 1152 State
Gertrude A wid Peter h 58 Winthrop
G Philip chauffeur bds 50 Belmont av
Jane L wid Henry D bds 102 Whittier av
Louis A lieut EngineCoNo3 rms do
Mamie bds 27 Lester
Neil S insp SGLCo rms 31 Sargeant
Samuel A emp USEnvCo bds 102 Whittier av
Sidney W carp h 337 Walnut
Thomas B carpenter and contractor 28 E Court h 180 King
Timothy W estate of, painter paints etc 15-17 Market
T W Mrs h 15 Clarendon
William E v pres and treas Union Trust Co 407 Main h 1127 Worthington
William H h 17 Woodside ter
Gilbraith—see Galbraith
Gilchrist Edith steno 33 Dwight res Chicopee
Milton interne SpfdHospital bds do
Robert emp CBWireWks h 413 Franklin
GILDAY A FRANK carpenter and builder 110 Allen h do—See p 46
Eva E steno SpfdNatBank res Holyoke
Margaret T bkkpr SpfdNatBank res Holyoke
Mary D Mrs real estate h 15 Congress
Theresa M tchr bds 110 Allen
Gildersen George emp express dept StRy h 13 Clayton
Gildersleeve Bertha C Mrs rem to W Virginia
Fred A janitor Administration bdg h 19 Arbutus
Kate wid George h 635 White
Gile Frank brakeman NYNH&H h 185 Oakland
Harry emp HMfgCo bds 11 Rutland
Jennie wid Joseph h 83 Main
Giles Alsbra L carp h 56 Malden
Clifford E com trav h 83 Pearl
George emp TMWalker&Co rms 96 Dwight
John E motorman h 12 Eagle
Lucretia M seamstress CityAlmshouse bds do
William supt FCo h 20 Colonial av
William C lawyer (605) 500 Main bds 20 Colonial av
Giletto Enrico cook h 26 Lombard
Henry emp 392 Main h 26 Lombard
Gilfillan James R h 122 Amherst
May C tchr rms 62 High
Robert C student bds 122 Amherst
Gilfoil George T real estate 693 Main h do
Gilfrich John emp BMCo bds 1381 North
Gilgan Stephen A auto trimmer KAutCo h 191 Westford av
Gilhooly Francis H emp StRy bds 26 Bancroft
H Genevieve bds 26 Bancroft

Gilhooly
James W mach BMCo bds 26 Bancroft
Mary A wid Michael W h 26 Bancroft
Mary G dressmaker 26 Bancroft bds do
Michael J letter carrier bds 26 Bancroft
Patrick emp USA h 32 Sullivan
—see Gillooley
Gilhuly Frank clk 291 Main rms Central House
Gilkey Grace asst CityLibrary rms 30 Howard
Gill Block 338 and 344 Main and 173 to 191 Bridge
Ernest mach h 51 Maynard
GILL JAMES MILTON pres Springfield Ice and Coal Co office 47 Dwight h 150 Buckingham
Napoleon blksmith h 9 Douglas
Russell K clk CVMfgCo bds 63 Berkshire Ind Orchd
S Louise wid Edward F bds 6 Sheldon
Gillanor Henry carp bds 13 Woodworth av
Gillard James lab h 43 Park
James A rem to Plainville Ct
Gillen Annabelle steno KAutCo rms (62) 786 State
Gillespie Oliver engineer h 40 Morgan
Gillett Frederick H lawyer (702) 500 Main h 140 Chestnut
Frederick H condr NYNH&H h 37 Morgan
Frederick H Mrs nurse h 37 Morgan
Jasper h 28 Spruce
Mary E wid Lucius E h 92 Spring
William R engineer rms Lenox Hotel
Gillette Alfreda H wid Almon E rms 22 Pleasant
Clifton E clk rms 10 Stebbins
Edward B boxmkr bds 13 Franklin
Elbert A h 194 Belmont av
Hannah M wid George h 13 Franklin
Henry L signmarker 13 Franklin bds do
Jennie E seamstress Hampden CountyTrainingSchool bds do
Lillian Mrs rem to E Orange N J
Marshall F engineer h 117 Bond
Martha J tchr h 119 High
Mary E h 119 High
Mortimer D tel opr NYNH&H h 21 Florence
Gillies Charles V elevator constructor h 19 Noel
Gilligan Arthur F mach bds 27 Prospect ter
Della B bds 27 Prospect ter
Ella M bds 27 Prospect ter
Emily L wid John O bds 20 Monson
Lewis E emp Smith&Wesson h 20 Monson
Mary C nurse bds 27 Prospect ter
Michael F h 27 Prospect ter
Gilliland Charlotte wid Garret P bds 115 Cambridge
William emp HMfgCo bds 786 State
Gillin Mary nurse SpfdHospital bds do
Gillis Alex R foreman FredTLey&Co h 185 Allen
Libius V district foreman NETel&TelCo res W Spfd

FURNITURE STORED, PACKED AND SHIPPED TO ALL PARTS OF THE WORLD. Office, 315 BRIDGE STREET. CENTRAL Storage Warehouse

EXAMINE THE HOUSE DIRECTORY
It lists every householder by street and number

Roland foreman 114 Liberty rms 11 Mattoon
Gillmore Richard E emp Poli'sPalace bds 9½ Bliss
Gillon James A Mrs bds 10 Massasoit
Gillooly Annie C emp T-PACo bds 570 Liberty
Francis stone planer bds 570 Liberty
Francis rms 563 Main
James elect bds 570 Liberty
Katherine F emp T-PACo bds 570 Liberty
Margaret T wid Michael emp 345 Main h 570 Liberty
Mary L emp NPCo bds 570 Liberty
Nan clk 345 Main bds 570 Liberty
—see Gilhooly
Gillum William A head waiter Nelson-HaynesHotel h 43 Gray's av
Gilman Elijah P clk HarleyCo h 830 St James av
George W driver HouseholdOilDelivery h 58 Burr
Nathan clk 350 Main h 19 Fairmount
Gilmartin Anna L tchr bds 33 Florence
Mary wid Patrick J h 33 Florence
William Henry emp USA bds 33 Florence
Gilmette Alfred emp B&M rms 122 Firglade av
Gilmore Anna bds 148 Everett
Bridget wid William M h 148 Everett
Charles emp BMachToolCo rms 540 N Main
Charles A plumber bds 83 Bay
Daisy h 176 Union
Dwight emp CourtSquareTheatre rms 15 Elm
Dwight O prop Court Square Theatre 11 Elm rms (415) 15 do
Elizabeth wid Archibald bds 117 Florence
Fred A bds 15 Berendo
G Florence clk 377 Main bds 32 Woodworth av
Gilbert H emp HCWheelCo h 35 Donald
GILMORE HOTEL CO 418-428 Main —See p 121
James H butler bds 176 Union
James S overseer HFCCo Ind Orchd h 119 Hampden do
John G plumber rms (6) 42½ Harrison av
Katherine cashier 375 Main res W Spfd
Mary D wid Charles A h 83 Bay
Minerva E wid Homer G (Gilmore &Goldthwaite) (220) 374 Main h 45 Bowdoin
Preston D bkkpr ChicopeeNatBank res W Spfd
Thomas rms 75 Dwight
Thomas emp city h 5 Dale
William F cigarmkr MHBarnett bds 148 Everett
William H emp 18 Princeton h 25 James
William J clk 20 Harrison av bds 119 Hampden Ind Orchd
GILMORE & GOLDTHWAITE (Mrs Minerva E Gilmore Edward S Goldthwaite) ins agts (220) 374 Main—See p 135
Gilmore's Block 412-430 Main
Gilmour Bryson H foreman TheSETCo h 387 Eastern av
Gilot Frank emp KibbeBrosCo h 3 Worthington
Gilpin William J polisher h 18 Collins
Gilson James plumber emp 240 Main rms 24 Besse pl
Rollin bds 390 Sumner av
Gilwee Francis condr StRy bds 8 Wolcott
James G driver bds 8 Wolcott
Mamie emp 345 Main bds 8 Wolcott
Thomas E finisher emp LMPierceCo h 8 Wolcott
Gilweek Michael emp HMfgCo bds 80 Tyler
William emp HMfgCo h 80 Tyler
Gimbel Isador E pres and sec Gimbel's 435 Main h 15 Myrtle
Jacob bartdr The Highland bds 93 N Main
Gimbel's cloaks and suits 435 Main
Ginetti Pietro shoemaker 302 Water rms do
Gingras Adelard lab h 52 Emery
Alphonse E paper hanger emp 129 State rms 14 Mattoon
Edward driver h 52 Emery
Homer A driver AmExCo res Holyoke
GINGRAS HORMISDAS prop Springfield Chicopee and Holyoke Express 315 Bridge res Holyoke—See p 95
Stanislaw emp NNeedleCo rms 21 Seventh
William emp HFCCo h r 135 Main Ind Orchd
Ginman John V patternmkr h 361 Orange
Ginn Ann P wid Charles H h 31 Boylston
Jessie B h 43 Continental
Ginsberg Anna student bds 161 Magazine
Harold emp HMfgCo bds 161 Magazine
Jacob real estate 161 Magazine h do
Giordano Andro lab h 52 Union
Biagi emp 121 Lyman h 135 Franklin
Crescenzo lab h 30 Mechanic
Giorgi Angela wid Agostino bds 11 Fremont
Aurelia tailoress emp 346 Main res W Spfd
Francesco emp UBCo h 11 Fremont
Giovanelli Giuseppe lab h 1 Goyette pl
Girard Eugene h 7 Bond
Joseph A emp 151 Bridge bds 76 Belmont av
Joseph B emp HMfgCo rms 10 Wilbraham av
Pauline Mrs housekpr 10 Hubbard av
—see Giard and Gerard
Girardeau Frank carp h 21 Lombard
Girardi Pietro paper cutter rms 22 Sheldon
Girdes Nicholas cook bds 34 Ferry
Girnus Joseph blksmith h 129 Tenth
Gironi Liberato lab h 14 William
Girotti Alfonso emp 34 Sumner av h 187 William
Girouard Alfred rem to Holyoke

Pictures Favors Prizes
JOHNSON'S BOOKSTORE Bookstore Building 391 Main Street

LEWANDOS 294 BRIDGE STREET TURNS OUT ONLY THE FINEST LAUNDRY WORK

Arthur G emp HC&PCo bds 60 Fisk av
Arthur L transferman AmExCo res Chicopee
Hormisdas h 307 Main Ind Orchd
Louis ins agt (504) 317 Main res C Falls
Osias emp GCAFuller Ind Orchd h 62 Quebec do
Giroux Charles painter and paperhanger 23 Winthrop h do
Eliza wid Moses bds 60 Ranney
Eugene horseshoer 281 Mill h 263 do
Henry A foreman 60 Emery h 47 Bradford
Louis F Rev dean AmIntCol h 16 Maynard
Wilfred rem to Ludlow
Girvan Flora J nurse bds 18 Forest Park av
Girvin A Baxter clk 291 Bridge bds 38 Maple
Gisin Morris milk dealer 60 Montmorenci h do
Gitberg Morris huckster h 217 Sharon
Giuffra Anna wid John h 47 Pendleton av
Giuliani Moderato bds 369 Water
Giuliano Carmine barber emp 481 Main bds 85 Wilcox
Felix asst janitor city library h 108 Wilcox
Giuseppe h 4 Goyette pl
Thomas A steno SRendCo bds 108 Wilcox
Given Winifred wid John h 175 Pendleton av
Giza Jozef lab h 24 Burke Ind Orchd
Gladden Charles W clk 30 Lyman res W Spfd
Harold R clk 43 Lyman bds 19 Fulton
Loren M carp h 19 Fulton
Nora E steno bds 19 Fulton
Theodore E com trav h 53 Princeton
Gladfelter Henry cigarmkr emp 16 Main h 25 Bancroft
Gladwin Arthur B pres Holyoke bds 25 Thompson
Glasgow William J veterinary surgeon 87 Water h 114 School
Glasker Thomas h 155 Quincy
Glassanos Paul (Glassanos&Co) 111½ Main h 787 North
William barber 212 Main rms do
& Co (Paul Glassanos and Harry Karousas) barbers 111½ Main
Glasser Louis cigarmkr 32 Hampden h 52 Osgood
Glassett Charles H rem to N Y city
Glassman Benjamin h 118 Patton
Glassmire Augustine h 99 Massachusetts av
Glaster Anna J steno NatEquipCo bds 178 Worcester Ind Orchd
James h 178 Worcester Ind Orchd
Katherine L steno NatEquipCo bds 178 Worcester Ind Orchd
Michael T fireman h 112 Essex
Nona M steno MDRollCo bds 178 Worcester Ind Orchd
—see Gloster
Glaze John W purchasing agt HCWheel Co bds 99 Jefferson av

Glazier Eliza M emp MBCo bds 72 Linden
Ida grocer 125 Ferry bds do
Julius tailor 827 Main bds 23 Alfred
Myra milliner emp 399 Main bds 10 Sumner av
Rebecca wid Louis h 125 Ferry
Gleason Albert M ins and real estate 156 Main Ind Orchd h do
Alfred E letter carrier h 1 Sackett pl
Arthur E clk 478 Main rms 103 Spring
Catherine wid Patrick h 50 Murray Hill av
Charles A h 47 School
Emma F wid Francis rem to E Longmeadow
Ernest A carpenter and builder Barrison h do
Frank A mason builder 32 Maynard h do
Fred B clk h (9) 820 State
Genevieve S bkkpr PotterKnitting Co bds 50 Murray Hill av
George A emp CBWireWks bds 739 Sumner av
Helen steno rms 87 Elliot
James J insp UELCo h 18 Alderman
Jennie E wid William P h 64 Bay
John A clk PO bds 50 Murray Hill av
John F elect h 140 Patton
John F mason h 87 Wilmont
John J undertaker and ins agt 383 and 385 Dwight h 42 Linden
Leo A steno AmherstPowerCo bds 50 Murray Hill av
Mary bds 42 Linden
Mary E emp FABassetteCo bds 58 Murray Hill av
Walter emp B&A bds 36 Greenwood
William D clk 440 Main h 100 Plainfield
William P weigher 222 Summer h 26 Grant
Gleba Stanislaw news agt bds 17 Congress
Glen Thomas A lab h 24 Collins
Glendenning Verena M sub clk MBCo rms 15 Orleans
Glenick Jacob tchr Hebrew rms 364 Chestnut
Glenn Henry J clk bds 66 Byers
John H painter h 124 Northampton av
Mary L steno SpfdUnion bds 66 Byers
Robert C bookbinder h 66 Byers
—see Glynn
Glennon Elizabeth milliner emp 399 Main bds 27 Firglade av
Gertrude M bkkpr HCWheelCo bds 27 Firglade av
John J emp HMfgCo rms 50 Mattoon
Marcella steno HCWheelCo bds 27 Firglade av
Michael com trav h 27 Firglade av
Glenton George emp G&BMfgCo h 53 Newbury
Thomas G bds 48 Coleman
GLENWOOD FURNACES E Guy Wellman agt 428 Dickinson—See p 210

REAL LETTERS BRING BUSINESS
We produce them. The Price & Lee Co. 279 Dwight Street

S. J. CORDNER CO. OPEN DAY AND NIGHT Repair Work at Reasonable Prices GARAGE 22 Taylor St. 640 Main St. 339 Worthington St.

School 313 Springfield
Glesmann August F v pres TheDietz BakingCo 335 Main res Holyoke
Glick Herman carpenter and builder 145 Ferry h do
Glickman Abraham cigars 575 Main h 66 Grenada ter
Anna M student bds 476 Chestnut
Henry J real estate 476 Chestnut h do
Israel com trav bds 476 Chestnut
Glickman's Hall r 74 Ferry
Glidden Forrest S baggagemaster NYNH &H h 349 Chestnut
Leon A plumber 45 Claremont h do
Robie wid George H bds 471 Chestnut
Gliesman August pressman PPubCo bds 93 Bridge
Emma wid Frederick bds 13 Raymond av
Karl emp PPubCo h 93 Bridge
Globe Hotel JJLennehan&Co props 215 Worthington
GLOBE INDEMNITY CO Clinton W Cowles agt (15) 25 Harrison av —See p 134
Theatre James B Thomas mgr moving pictures 124 Main
Theatre Co props Globe Theatre 124 Main and The Edisonia 510 do
Glooskin Max rag sorter h 16 Gray's av
Glorigian Aram H rem to Boston
Gloster Bridget emp MercyHospital bds do
Bridget emp SpfdHospital bds do
James engineer SGLCo h 50 Lexington av
John lab h 75 Bryant
John blksmith bds 378 Chestnut
Mary housekpr 378 Chestnut
Patrick lab h 378 Chestnut
Patrick lab bds 378 Chestnut
Thomas 2d emp city bds 378 Chestnut
Thomas J foreman 147 Chestnut h 59 Osgood
Thomas T foreman B&M h 118 Tenth
—see Glaster
Gloth Louis clothing 84 Bridge bds 60 Greenwood
Max second hand furniture 90 Bridge h 118 Greenwood
Glover Arthur W mach NPCo h 646 Sumner av
Carrie dressmkr bds 34 Hawthorne
Charles R painter bds 200 Allen
Harriet wid Paul h 200 Allen
James W clk LMfgA h 332 N Main
Mary wid James bds 32 Myrtle
William H paperhanger h 407 Allen
Gloyd Benjamin M Mrs bds 78 Bowdoin
Gluk Henry lab h 145 Ferry
Glushien Jacob tailor emp (201) 525 Main h 67 Franklin
Gluskin Isadore (Gluskin&Natow) dry goods 84 Ferry h 140 Massasoit
Michael shoemkr 137 Sharon bds 736 Liberty
& Natow (Isadore Gluskin and Joseph Natow) dry goods 84 Ferry

Glynn Alfred tailor 242 Worthington h 33 Salem
Arthur P emp PO h 54 Loring
Edward J asst foreman 1273 State bds do
Elizabeth A h 81 Armory
Francis tinsmith emp 331 Dwight rms 563 Main
Gladys B bkkpr 357 Main bds 19 Allendale
Harold C clk rms 49 Clinton
Isabella A clk SpfdUnion bds 71 Essex
James emp 1273 State bds 96 Orleans
John W mgr Highland Branch S BrewCo h 1273 State
Josephine wid John J h 71 Essex
Leverett H asst janitor CourtHouse res W Spfd
Mae tel opr NETel&TelCo bds 81 Armory
Margaret T A bds 109 Clantoy
Michael J vegetable peddler h 109 Clantoy
Newton emp WorthyHotel bds 54 Loring
Timothy mech h 204 Northampton av
William emp CVMfgCo bds 166 Hampden Ind Orchd
—see Glenn
Gobbin David A plumber bds 49 Auburn
Gobeille Archille emp FCo h 30 Indian Leap Ind Orchd
George A transferman AmExCo h 12 Elmdale
Goda Anna emp 32 Hampden bds 121 Mooreland av
Godard Wayne N clk 1071 State h 25 Cortland
Goddard Adeline Mrs bds 14 Lombard
GODDARD ALBERT H lumber dealer (35) 307 Main res inq do—See p 164
Clarence E h 41 Oak Grove av
Edmund B emp TheChandlerCo h 33 Myrtle
Elijah M master mech FCo h 16 Mapledell
Eugene F foreman 55 Dwight h 41 Marble
Frederick h 39 Granville
Harriet C h 16 Mapledell
Joseph chauffeur 439 Main h 184B William
Joseph lab bds 79 Essex
Louise Mrs bds 75 Orleans
Victor H dealer second hand boxes 127 Monroe h 367 Bay
William J rms 49 Pearl
Goddeau Anna M fitter 369 Main rms 82 Spring
Marie manicure 19 Harrison av res Holyoke
Goddu Charles H mgr 207 Worthington h 78 Adams
Edward night officer WUTelCo bds 78 Adams
Eva bds 294 N Main
George emp FCo h 40 Beaudry Ind Orchd
Henry rem to Brant Alberta
Julia wid Frank h 78 Adams

A WANT CONCEIVED AND RELIEVED IS A WANT THAT'S ADVERTISED IN THE UNION

Poole Dry Goods Company *Underwear and Shoes*
Successor to W. D. Kinsman Co. Main, Corner Bridge

Godduhn Frances emp SpfdHospital bds do
Godek Barnard carp h 11 Linden
Josie emp 32 Hampden h 65½ Water
Goderre Alexander emp HFCCo h 268 Worcester Ind Orchd
Alexander jr emp FCo bds 268 Worcester Ind Orchd
Eusebe driver h 31 Woodbine av
Godfroid blksmith h 250 Center Ind Orchd
Louis plumber bds 268 Worcester Ind Orchd
Napoleon emp CVMfgCo bds 268 Worcester Ind Orchd
Godette Annie bds 575 Main
Marie bds 52 Dunmoreland av
Mary wid George h (5) 42½ Harrison av
—see Gaudette
Godfrey Charles J coremkr bds 701 Liberty
Clarence clk 55 Lyman bds 106 Eastern av
Ellen wid John h 701 Liberty
Frank G painter h 165 Summer
Gertrude F Mrs milliner h 406 Orange
Jennie wid Samuel bds 73 Avon pl
John F rem to Chicopee
John W emp B&B h 29 Prince
Leonard H sales agt (613) 500 Main bds 104 Spring
Marion A bds 701 Liberty
Nellie h 46 Hampden Ind Orchd
Roy F coremkr h 406 Orange
Thomas F physician 104 Union h 73 Sumner av
William bkkpr (504) 21 Besse pl h 106 Eastern av
William jr clk bds 106 Eastern av
William C treas and agt Indian Orchard Co and pres Hough Cash Recorder Co h 105 Hampden Ind Orchd
Godin Abel J painter h 525 Main
Albert J drop forger bds 188 Walnut
Alderic L harnessmkr h 188 Walnut
Alpheus steno MassMutLifeInsCo h 146 Northampton av
Arsene barber 197 Main rms 145 Union
Bertha A clk 391 Main bds 188 Walnut
Lucretia M milliner Levison's bds 188 Walnut
Pierre farmhand h Parker Sixteen Acres
Godreau—see Goudreau
Goehlert Oscar R prop CourtSquare Chambers 68 Court h do
Goesling Albert C office mgr BBNoteCo h 71 Northampton av
Goetting A H Building 250-268 Worthington
August H paper and leather goods 269 Bridge h 767 State
Block 269-275 Bridge
Block 358-362 Bridge and 316-320 Dwight
Goetz Arthur emp SP&BCo res S Hadley Falls
Goewey Emmett J carp h 178 Walnut
Newton W student bds 178 Walnut
Goff Arthur painter h 54 Main
Eva emp PPaperCo rms 10 Howard
Jennie E bds 21 Waverly
Julia S wid Burritt W bds 77 Hall
Sarah J wid Hezekiah bds 29 Grace
—see Gough
Goggin Elizabeth K forewoman NNeedle Co bds 49 Auburn
James emp B&A h 49 Auburn
John emp B&M bds 64 Broad
John lab h 108 Butler
Josephine C steno KAutCo bds 49 Auburn
Mary C clk water dept bds 108 Butler
Patrick D lab h 412 Armory
Thomas lab rms 14 Sanford
Goglia Mary wid Fioravando bds 34 Loring
Gogol Annie emp 32 Hampden bds 58 Congress
Gokey Andrew emp StRy h 272 Orange
—see Gauthier
Gola Pietro lab h 5 State st ct
Gold Alma R tchr bds 86 Armory
Elena clk 392 Main bds 14 John
Myra T Mrs h 86 Armory
Sadie A clk 345 Main bds 58 Huntington
& Stock Telegraph Co 283 Main
Goldband Goodman rag peddler h 228 Sharon
Goldberg Annie emp NNeedleCo bds 67 Franklin
Charles dry goods 69 Ferry h 80 Linden
David prop Boston Wall Paper Co 121 Jefferson av h do
Eva emp NNeedleCo bds 67 Franklin
Florence Mrs bds 38 Morgan
Frank clk 392 Main bds 112 Lowell
Grace tchr bds 32 Temple
Harris h r 21 Patton
Harry painter bds 127 Lowell
Henry peddler h 73 Franklin
Hyman painter bds 715 North
Jacob tchr Hebrew h 160 Sharon
Jacob fruit peddler h 112 Lowell
Jacob cleaning and dyeing 655 Main rms do
Louis h 98 Bond
Morris peddler h 243 Sharon
Nathan rem to Rochester N Y
Rose clk 392 Main bds 112 Lowell
Samuel carp h 82 Essex
Samuel butcher h 58 Greenwood
Sarah Mrs confectionery 823 North h 98 Bond
Urban peddler h 112 Lowell
Golden Frank S rem to Holyoke
Grain Farming Co office (423) 21 Besse pl
Joseph mech rms (137) 786 State
Joseph waiter HotelWorthy rms 89 Greenwood
GOLDENBERG GEORGE ladies' tailor and furrier (406) 389 Main h 1584 North—See p 68
Goldie Elizabeth emp BSThreadWks rms 849 Main
Elizabeth Mrs h 55 Walnut
Henry T emp Smith&Wesson bds 55 Walnut

CENTRAL Storage Warehouse **FORWARDERS of Household Goods to all Western Points at Reduced Rates.**
: : : : **Office, 315 BRIDGE STREET**

REAL LETTERS BRING BUSINESS
We produce them. The Price & Lee Co. 279 Dwight Street

Goldie

James L emp Smith&Wesson bds 55 Walnut

Goldin Anna seamstress bds 101 Greenwood

Harris (Goldin&Son) 148 Ferry h 101 Greenwood

Jennie emp Goldin&Son bds 101 Greenwood

Joseph banker foreign exchange and steamship ticket agt 4-8 Ferry h 20 Hebron

Max (Goldin&Son) 148 Ferry h 101 Congress

& Son (Harris and Max Goldin) dry goods 148 Ferry

Golding Lillian Mrs h 732½ Main

Goldman Henry P emp 345 Main bds 578 do

Kate Mrs bds 99 Ferry

Morris ladies' tailor 578 Main h do

Morris clk 159½ Main bds 59 Tenth

Goldrick William policeman h 57 Commonwealth av

Goldring Abraham baker h 80 Linden

Goldsmith Edwin C real estate bds 32 Thompson

Fred H painter bds 32 Thompson

George lather h 14 E Hooker

Harry tailor 29 N Main bds 98 Bond

Harry A brick mason h 32 Allendale

Jacob h 44 Morgan

Virginia Mrs housekpr 10 Carew pl

Goldstack Edward shoemaker 415 N Main h 73 Thomas

Goldstein Annie G forewoman Kibbe BrosCo bds 41 Congress

Benjamin pres and treas Benjamin Goldstein Inc 17 Elm h 618 Sumner av

Benjamin Inc clothiers 17 Elm

Bros Amusement Co office 103 Bridge

Bros Building 101-105 Bridge

Edith bkkpr 56 Sharon bds 41 Congress

Edith B emp BSCorsetCo bds 78 Essex

Edward I clk 236 Main bds 70 Essex

Harry emp 220 Summer h 37 Congress

Henry butcher h 53 Grosvenor

Herman H h 280 Franklin

Ida emp UBCo bds 41 Congress

Israel clk 236 Main bds 78 Essex

Jacob emp SRendCo h 5 Abbe av

Jacob cattle dealer h 78 Essex

Julius butcher h 41 Congress

Lillian steno CWCo bds 41 Congress

Louis butcher h 51 Grosvenor

Meyer clk 181 State bds 183 do

Morris shoes 589 Main h 16 Hubbard av

Morris (M&BGoldstein) 620 North h 622 do

M & B (MorrisGoldstein) delicatessen 620 North

Nathan E pres and sec Goldstein Bros Amusement Co 103 Bridge h 25 N Main

Rudolph ins agt (504) 317 Main h 20 Massasoit pl

Samuel v pres and treas Goldstein Bros Amusement Co 103 Bridge h 47 Sumner ter

Goldstein

Samuel J real estate and ins (607) 318 Main h 40 Morgan

Goldstick Edward shoemkr h 38 Thomas

Harry (RoyalPennantCo) 7 Sanford bds 18 Congress

Hyman shoemaker 70 Clinton h 18 Congress

Isidore h 26 Grosvenor

Joseph shoemaker 312 Belmont av h 54 Bryant

Goldthwaite Block 142-156 Bridge

Edward S (Gilmore&Goldthwaite) and (CharlesEStickney&Co) (220) 374 Main bds 65 State

Frank H office (220) 374 Main bds Hotel Kimball

Golebek John emp IOCo bds 4 Front Ind Orchd

Golisch Fred auto body mkr h 83 Mooreland av

Goller Fred driver 54 Fort res Holyoke

Golon Alojzy lab bds 101 Congress

Frank M real estate and ins (300) 274 Main h 17 Congress

Golson James T clk bds 64 Greene

Maria M Mrs bds 64 Greene

Talmadge clk (220) 374 Main bds 64 Greene

Golterman Fred plumber rms (15) 41 Main

Gomes Joseph lab h 24 Hubbard av

Paul lab bds 24 Hubbard av

Gomez Felix emp Hotel Kimball rms 76 Pearl

Gompert Olive bds 347 St James av

Gonet Joseph driver 41 Hampden res inq do

Gonnella Oreste grocer and meat market 24 Water h 32 Gardner

Gonsalves Adeline night chief opr NE Tel&TelCo res W Spfd

Raymond lab bds 24 Hubbard av

Gonthier Antonin emp B&CH&TCo h 944 Main

Gonyea Albert emp HMfgCo h 308 Oakland

William J carpenter and builder 58 Cleveland h do

Gonyer George F salesman 357 Main rms 38 Princeton

Gonyo Ida waitress CooleyHotel bds do

Gonzales Santiago lab bds 202 Spring

Gooch John A letter carrier h 92 Woodside ter

Robert A rem to E Hartford Ct

Good Grace L steno 27 Vernon res Westfield

Jennie Mrs h 175 Hampshire Ind Orchd

Parker lab h 92 Pendleton av

Print Press The (Henry B and Joseph H Goodman) printers 337 Worthington

Samaritan Mission Edward Everett Flood supt 665 Main

Will The Ida M Akers supt 52 Wellington

Goodacre Emma wid George rem to N Wilbraham

Goodale Carrie M wid Charles H h 371 Central

Ethel M tchr bds 172 Princeton

Raymond R clk 30 Harrison av h 534 N Main

Place, Tally, Playing Cards
JOHNSON'S BOOKSTORE Bookstore Building 391 Main Street

LEWANDOS YOU CAN RELY ON CLEANSERS DYERS Springfield Shop 294 BRIDGE STREET

Goodale
Ruth bds 371 Central
Wilfred A instructor 18 Fort rms 67 Bradford
William rem to Chicago Ill
Goodall Allen elev opr rms 500 Worthington
Eva Mrs bds 24 Rittenhouse
Goodbo Orice bds 25 Dymond
Goodboo Amy wid Joseph h 8 Auburn
Emma wid Frank E rms 49 Main
Goode Frank L cigarmkr rms 563 Main
Goodell Alfred M bds 144 Buckingham
Edward E h 144 Buckingham
Ernest rms 54 Wilcox
Fannie J emp NPCo bds 131 Wilbraham av
Irving M h 144 Buckingham
Louis A rem to Ludlow
Mabel F bkkpr 473 State res Ludlow
Marcus M h 144 Buckingham
Newton H clk 86 Main rms 19 Greenwood
Paul B clk Nelson-HaynesHotel bds do
Raymond L clk PO h 33 Thomas
Ruby V emp PPubCo bds 30 Portland
Susie rms (77) 786 State
William physician 6 Chestnut h 76 Spruceland av
William P compositor DailyNews PubCo h 30 Portland
William P jr emp TheTuckeyVulcanizingCo 36 Harrison av bds 30 Portland
—see Goodale
Goodenough Horace S rem to Brattleboro Vt
Mildred A tchr TechHighSchool bds 18 Kenwood Park
Rowena wid Dwight h 32 Kenwood Park
Walter P (Goodenough&Goodenough) (409) 168 Bridge h 18 Kenwood Park
Walter P jr (Goodenough&Goodenough) insurance and agt American Service Union (409) 168 Bridge bds 18 Kenwood Park
& Goodenough (Walter P and Walter P Goodenough jr) real estate (409) 168 Bridge
Gooder Alfred L rem West
Goodhall John H clk 254 Worthington rms 99 Elliot
Goodhind Alfred E surveyor bds 65 Wilmont
John papermkr h 65 Wilmont
Lottie nurse bds 65 Wilmont
Goodhue Building 164-178 Main
Goodless Harris hay grain and coal 646 North h 642 do
Hyman painter bds 610 North
Louis glazier h 610 North
Louis jr painter h 52 Tenth
Rose A bkkpr 18 Willow bds 642 North
Sarah bkkpr FletcherLumberCorp bds 642 North
Goodlansky Paul emp NYNH&H freight depot bds 77 Congress
Goodman Harry A (HGoodman&Sons) 96 Ferry h 47 Jefferson av

Goodman
Henry clk 529 Main h 735 Belmont av
Henry B (TheGoodPrintPress) 337 Worthington h 43 Ringgold
Hyman (HGoodman&Sons) 96 Ferry h 44 Church
H & Sons (Hyman Harry and Joseph H Goodman) scrap metal and paper stock 96 Ferry
Isidor M clk 529 Main h 77 Morgan
Jennie bkkpr HGoodman&Sons bds 44 Church
Joseph H (HGoodman&Sons) 96 Ferry bds 44 Church
Joseph H (TheGoodPrintPress) 337 Worthington bds 27 Grosvenor
Louis rem to Hartford Ct
Louis H h 27 Grosvenor
Michael clk bds 27 Grosvenor
M Louise tel opr 54 Fort res Mittineague
Nathan tailor emp 357 Main res W Spfd
Goodness Oliver L drug clk 463 Main rms 11 Wilcox
Goodnough Henry E clk FRCo rms (18) 166 State
Goodnow Ethan A mech h 77 Central
Louis brakeman rms 27 Bliss
Minnie Mrs clk 412 Main h 77 Central
—see Goodenough
Goodreau Frank mason h 69 Wilbraham rd
George mason bds 69 Wilbraham rd
Goodrich Albert C (Springfield Store Fixture and Specialty Co) 20 E Court rms 168 William
B F Co The rubber goods mfrs 325 Dwight
Cleo nurse rms 108 Calhoun
Edward H tchr TechHighSchool h 34 Westminster
Florence emp PPubCo bds 65 Mason pl
Frank B real estate (1) 469 Main h 44 Cortland
Fred clk FRCo bds 65 Mason pl
Fred emp KAutCo h 32 Wilbraham av
Henry A fireman Smith&Wesson res E Longmeadow
Henry L salesman 357 Main h 29 Yale
J Edward bds Sixteen Acre rd
Lee teamster bds Sixteen Acre rd
Leverett H teamster 75 White h do
Leverett H jr emp 19 Cortland h 23 do
Lucy F bds 5 Oak
Melville F real estate (207) 244 Main res Longmeadow
Pearl clk 380 Main bds 93 Park
GOODRICH WILLIAM C real estate grocer and contractor 139 White h 141 do—See p 80
Goodro Louis blksmith emp 241 Liberty rms 15 Birnie av
Louis Mrs bds 739 Worthington
—see Goudreau
Goodseit Harry carp h 96 Bond
Goodsell Margaret M bds 82 Westford av
Mary I Mrs clk 357 Main h 3 Central
Goodson Dominick h 475 State

EXAMINE THE HOUSE DIRECTORY
It lists every householder by street and number

S. J. CORDNER CO. PREST-O-LITE GAS TANKS CONSTANTLY ON HAND 22 Taylor St. 640 Main St. 339 Worthington St.

Goodspeed Carl teamster h 275 Chestnut
Frank E blksmith emp 18 Liberty h 542 Union
Robert E blksmith h 102 Hickory
Goodstone Harry carp h 40 Hebron
Rachel clk 307 Main bds 40 Hebron
Goodwill Carrie J wid Lorin rem to Windsor Locks Ct
Goodwin Benjamin F carpenter and builder 1090 State bds do
Charles teamster rms 41 Gray's av
Charles M treas Vaughan Construction Co 14 Middlesex h do
Corset Co (Ida H Hovey and Mary H Margeson) (403) 356 Main
E Frank police sergt h 1090 State
Florence E bkkpr 245 Chestnut bds 366 White
Guy M foreman E Longmeadow rms 33 Edwards
Henry W & Co (BakerExtractCo) extracts 382 Bridge
Herbert F driver h 366 White
Irving S insp HMfgCo bds 1090 State
Kate emp CooleyHotel bds do
Katherine G wid George H rem to New Hampshire
Marshall S painter bds 1090 State
Mary Mrs emp 78½ Bliss bds 89 Bridge
Rachel Mrs bds 179 William
Walter E salesman 242 Main h 38 Dresden
Goodyear Emeline wid Francis W bds 524 Union
Harry D h 4 Howard pl
Howard W clk SF&MInsCo bds 4 Howard pl
Leon mach bds 7 Marble
GOODYEAR TIRE AND RUBBER CO OF MASS THE rubber tire mfrs 26 and 28 Worthington
Walstein B janitor Hall of Records h 524 Union
Goralski Casimir tailor bds 354 Plainfield
Goranson Carl J mech bds 524 N Main
Oscar mech bds 524 N Main
Gorden Elizabeth wid Max h 44 Allendale
Ella E wid George bds 25 Greene st pl
GORDEN JACOB A real estate and insurance 19-21 Franklin h 73 Greenwood—See p 248
Gordenstein Bros (Max and Nathan Gordenstein) fish market 94 Ferry
Hyman emp GMAshley bds 50 Church
Max (GordensteinBros) 94 Ferry bds 50 Church
Michael cigarmkr bds 50 Church
Nathan (GordensteinBros) 94 Ferry bds 50 Church
Rachel wid Isaac h 50 Church
William A clk SextonDrugCoInc bds 50 Church
GORDON ALBERT L optician 119 State h 81 Pineywoods av—See p 196
Alexander rem to Scotland
Arthur engineer h 25 Wason av
Barnet (GordonBros) 619 Main h 143 Essex
Bros (Louis B and Barnet Gordon) furniture 619 Main
Eli butcher h 109 Congress
Elizabeth wid Thomas H bds 692 Main
Ellen Mrs h 56 Vine
Fannie emp BSCorsetCo bds 109 Congress
Florence emp BSCorsetCo bds 109 Congress
Frank clothing 177 Main h 74 Congress
Frank T rem to W Spfd
George mach bds 96 Bond
Gurdon W lawyer (501) 318 Main h 90 Dartmouth
Harold F R clk S-DCo h 440 Union
Harris R electrotyper PPubCo res Mittineague
Harry demonstrator h 96 Bond
Hyman tailor emp 337 Main h 119 Tenth
James grocer 256 N Main res inq do
Katherine A clk 357 Main bds 31 Greenwich
Kive shoemaker 90 Oakland h 1157 North
Lester J polisher bds 56 Vine
Louis tailor 7 Sanford h 66 Boylston
Louis painter 400 Franklin h do
Louis B (GordonBros) 619 Main h 98 Essex
Mary clk 384 Main bds 764 Liberty
Miles R physician 314 Hancock h do
Nellie dressmaker 291 Dickinson bds do
Nellie McKeen Mrs dressmaker 31 Myrtle h do
Philip clk 177 Main h 22 Morgan
Richard bds 5 Sackett pl
William B foreman T-PACo and artist 25 Greene st pl h do
William J fireman UELCo h 764 Liberty
Gore Allison driver h 834 Carew
Almon C emp KAutCo h 199 Quincy
Charles G printer bds 199 Quincy
GORE CHARLIE C expressman and trucking 24 Homer h do—See p 96
Daniel W floorman 345 Main bds 18 Morris
Evert E expressman h 39 Park
George H expressman h 133 Colton
Kathleen Mrs waitress 392 Main bds 9 Sherrington ct
Nellie bds 39 Park
Royal W driver h 5 Carew
Sarah M wid William W bds 14 Wilbraham av
—see Gour
Gorey Helen C bkkpr 29 White bds 113 Ashley
John E driver bds 113 Ashley
Patrick F carp h 113 Ashley
Gorham Edith C Mrs clk 392 Main bds 185 Oakland
Howard H emp 121 State h 185 Oakland
Gorhen Lena emp SpfdHospital bds do
Goring Richard G with ThePrice&Lee Co bds 491 Dickinson
Gorman Catherine rem to Chicago Ill
Earl F mach rms 38 Main

THE CONCEDED AUTHORITY ON ALL SPORTING EVENTS IS **THE UNION**

Poole Dry Goods Company Successor to W. D. Kinsman Co. Main, Corner Bridge *Men's Furnishings*

Gorman
Harry emp BlakeMfgCo bds 17 Oak
Henrietta E wid Peter W h 60 Sargeant
Herbert S clk 307 Main bds 46 James
James clk 30 Lyman bds 180 Chestnut
James P bartdr 269 Main h 35 Belmont av
John emp S-DCo rms 522 Worthington
John E transferman AmExCo bds 23 Beaumont ter
Luela B bds 42 Cliftwood
Margaret A bds 44 Armory
Martin F compositor PPubCo rms 68 Vernon
Thomas emp 24 Hancock h 46 James
Thomas A Rev C M h off Long Hill opp Spruceland av
Vera clk 392 Main bds 60 Sargeant
William J emp KAutCo h 60 Stebbins
Gormbley James B emp USEnvCo bds 60 Carew
Thomas tallyman B&A freight house h 128 Grover
William P clk 56 Cleveland bds 128 Grover
Gormick William emp B&A h 29 E Hooker
Gormley Mary housekpr 45 William
Patrick lab h 45 William
Gorrod Andrew carp h 58 Cleveland
Charles A papercutter h 25 Cleveland
Helen bds 58 Cleveland
Gorsky Harry mach bds 46 Gray's av
Gorton Edmund H fireman h 47 Richelieu ct
Eleudore H rem to Holyoke
Gosden William C bricklayer h 580 Armory
Gospel Hall (4) 148 Main
Goss E Wilmore emp Smith&Wesson h 20 Allen
Fannie E wid Elgin L h 24 Tyler
Frank A poolroom 675 North h 73 Franklin
Minnie S bds 24 Tyler
Minnie S wid Simon variety store 593 North h 94 Essex
Morris painter bds 94 Essex
Gosselin Alexandre emp CVMfgCo h Briggs Ind Orchd
Anthony J emp SMBCo h 117 Jefferson av
Arthur C emp Smith&Wesson bds 447 Central
Frank H barber 449 Central h 447 do
Frederick mech bds 16 Noel
Frederick J rem to Canada
George A driver h 27 Osgood
George H emp Smith&Wesson h 19 Ashley
Harry J emp MrsNSDay h 34 Shillingford
Henry shipping clk bds 27 Ashley
Herbert P clk 350 Main bds 27 Ashley
John B painter h 22 Rutledge av
Joseph emp DuckworthChain&Mfg Co bds 16 Noel
Joseph emp HMfgCo h 296 Tyler

Gosselin
Joseph J cabinetmkr h 27 Ashley
Leonard emp Hall&Mitchell rms 37 Sargeant
Louis barber h 66 Noel
Rose Mrs dressmkr 22 Rutledge av h do
William E mech h 16 Noel
Gotheran Joseph emp SGLCo rms 64 Sargeant
Gotro Agnes M nurse bds 18 Forest Park av
Gotsel Frank emp HowardDrugCo bds 616 Worthington
Gottesman Herman paperhanger h 76 Ranney
John G lawyer (305) 310 Main h 178 Carew
Sadie clk SProvCo bds 76 Ranney
Gottheil Leon (CastleGottheil&Overton) 49 Lyman res New York
Gottlieb Hyman tailor 119 Lowell h do
Rae rem to N Y city
Samuel tailor 481 Worthington bds 119 Lowell
Gottsche George J emp HMfgCo h 78 Andrew
Julius L salesman (4) 285 Main res Hampden
Gouch—see Gooch
Goucher Sadie W emp HSmith&Co bds 9 Sheldon
Goudreau George emp SBrewCo bds 26 Parker Ind Orchd
—see Goodro
Goue Louis clk 254 Main res inq do
Gouger Ida M supervisor NETel&Tel Co res Chicopee
Gough Grace E steno emp 30 Taylor rms (142) 786 State
Harry F toolmkr bds 22 Cortland
John H foreman HMfgCo h 22 Cortland
Viola M milliner bds 22 Cortland
William J foreman Fleischmann& Co h 136 Alderman
—see Goff
Gougier William baker emp 334 Chestnut bds 40 Greenwood
Gouin Albert J mach h 5 Sheridan lane
Gould Albert L emp SLPrentissCo res Holyoke
Alice B wid Horace G h 86 Firglade av
Arathusa C wid Austin h 87 Armory
Carlos L clk MassMutLifeInsCo res W Spfd
Chandler H condr B&A h 45 Boylston
Charles B com trav h 94 Pearl
Clifton L h 53 Crystal av
Clinton R clk 832 State bds 17 Sherman
Edith F bds 24 Washington rd
Edwin F emp FMWBCo bds 24 Washington rd
Ellen F clk Spfd Inst for Sav bds 86 Firglade av
Frances N wid Henry rem to N Y city
Frank L draftsman SGLCo bds 86 Firglade av
George H livery stable 362 Worthington h 24 Washington rd

EXPERIENCED and RELIABLE Men for Packing HOUSEHOLD EFFECTS : : : : Office, 315 BRIDGE STREET **CENTRAL Storage Warehouse**

Know the address but not the name?
The NEW House Directory will give it to you.

George H jr mgr Swan-BrownCo (3) 381 Main bds 24 Washington rd
Harriet wid Henry A h 89 Maple
Harry J tiremkr h 304 Armory
Jerome J emp HMfgCo h 25 Carlisle
John H mach bds 33 Orleans
Joseph R clk HMfgCo rms 78 Andrew
J Raymond clk HMfgCo bds 933 State
Lena emp 392 Main rms 14 John
Louise Mrs rms 66 Vernon
Martha wid Jared bds 483 Dickinson
Samuel tailor 24 Bond h do
Thomas clk UELCo bds 54 Pearl
Goulding Patrick J driver 41 Hampden h 770 Carew
Goulet Donat E clk 512 N Main rms 78 Hyde av
Ethel E emp 319 Main bds 88 Acushnet av
Ferdinand emp QuigleyFurnace&FoundryCo h 78 Hyde av
Fred A cigarmkr 32 Hampden res Agawam
Napoleon emp B&CH&TCo h 776 Main
Gour Alcide J (GourBros) 20 Woodmont h 22 Denton circle
Alice M dressmaker 20 Woodmont bds do
Bessie clk 384 Main bds 152 Quincy
Bros (Alcide J, Leon J and Dositv Gour) building contractors 20 Woodmont
Charles M emp B&B h 152 Quincy
David cabinetmkr h 20 Woodmont
Dosity (GourBros) 20 Woodmont h 78 Duryea
Henrietta M steno (604) 318 Main bds 20 Woodmont
Leon J (GourBros) 20 Woodmont and foreman PBMoore bds 20 Woodmont
Margaret bds 136 William
Zoe M cashier S&ICo bds 20 Woodmont
—see Gore
Gourley Ellen wid John h 48 Cleveland
Gertrude emp PPaperCo bds 588 Liberty
Isaac mach h 383 Armory
John J emp MBCo bds 48 Cleveland
Mary clk bds 383 Armory
Mary Mrs h 588 Liberty
Richard clk bds 588 Liberty
Samuel carp bds 460 N Main
William A mach h 293 Eastern av
Gove Abbie S wid James N bds 44 Scott
Flora E rms 195 Chestnut
Susan J wid Edwin H bds 471 Chestnut
Walter S h 44 Scott
Gover John rem to Troy N Y
Govoni Amateo salesman (213) 318 Main h 42 Union
Argenta h 171 Union
Augusto driver h 394 Armory
Cesare emp KibbeBrosCo res W Spfd
Fannie Mrs (levatrice) nurse 42 Union h do
John emp 524 Worthington h 980 Carew
Pietro emp KibbeBrosCo h 26 Bliss
Gow John D lab h 254 Quincy
Gowan William h 17 Rochelle
Gowdy Arthur W milk dealer 100 Oakland h do
Burdett L bds 49 Linden
Charles h 66 Garfield
Clarence E repairer bds 108 Byers
Clarence E Mrs clk 128 State h 108 Byers
Clinton rem to Boston
Frederick emp 345 Main bds 45 Bridge
Jessie M bds 100 Oakland
Lillian C bkkpr 41 E Court bds Dwight rd
Lulah R bkkpr 21 Pearl bds Dwight rd
Phebe M wid Edmond J h Dwight rd
William F foreman NETel&TelCo 114 Liberty h 62 Harvard
William W h 62 Harvard
Gowen William W mgr Crown Lumber Co (328-330) 293 Bridge h 17 Rochelle
Gower Ernest S emp HC&PCo h 126 Orchard
Harriet C emp UBCo rms 19 Bliss
Gowrie Bertha M Mrs bds 61 Pynchon
Clarence J rem to Hartford Ct
Edward A chief insp USA h 29 King
Fred W h 90 King
Goyette Alfred C emp RHSmith h 366 N Main
Arthur E salesman bds 63 Whittier av
Arthur J blksmith aud wagon maker 7 Goyette pl h 558 Plainfield
Bert emp HFCCo h 172 Center Ind Orchd
Charles A emp CVMfgCo h 390 Main Ind Orchd
Charles N foreman EWShattuck h 63 Whittier av
Edward A emp AJGoyette h 26 Roseland
Ernest F rodman (328) Administration bdg bds 558 Plainfield
George emp FCo bds 6 Water Ind Orchd.
George E emp AJGoyette bds 558 Plainfield
Irene A clk 357 Main bds 80 Stebbins
John J carp h 80 Stebbins
Rose wid William h 6 Water Ind Orchd
William H emp AJGoyette bds 558 Plainfield
Grabiec Andrew lab h 6 Parker Ind Orchd
Zofia h 33 Congress
Grabowski Fabian lab h 155 Ferry
Wicenty lab h 63 Congress
Grace M E Church Main c Winthrop
Robert J clk 392 Main res Holyoke
Gradalski John lab bds 18 Rapalus Ind Orchd
Joseph lab h 18 Rapalus Ind Orchd
Joseph millhand bds 14 Falmouth av Ind Orchd

Cameras Knives Scissors
JOHNSON'S BOOKSTORE Bookstore Building 391 Main Street

LEWANDOS CLEANSERS DYERS LAUNDERERS
SPRINGFIELD SHOP 294 Bridge Street

Gradalski
Peter millhand bds 13 Lawe Ind Orchd
Grady Alice E emp 58 Harrison av bds 57 Oak
Bridget wid Timothy h 485 Union
Daniel emp 392 Main res Agawam
Daniel foreman dept of streets and engineering h 31 Mattoon
Edward F painter h (1) 66 Pynchon
Helen bds 24 Olive
Henry J butcher h 86 Bliss
John A collector bds 485 Union
Joseph P pressman SP&BCo bds 485 Union
Katherine E rms 195 Chestnut
Mary nurse City Almshouse bds do
Nora F furrier emp 149 State rms 87 Elliot
Ray P mgr Holyoke h 100 N Main
William H sec MasterPlumbersAssn h 27 Tenth
William H jr fireman EngineCoNo2 h 106 Bond
William J policeman h 57 Oak
William T waiter h 52 Howard
—see O'Grady and McGrady
Gradzki Boleslaw emp B&A h 207 Sharon
Graeff Elizabeth M steno 201 Dwight bds 15 Brightwood av
Louis M emp HC&PCo h 11 Brightwood av
Sarah emp ODHartwell bds 15 Brightwood av
Sarah J wid John h 15 Brightwood av
Grafe Clara clk rms 30 Howard
GRAFF G EDWARD Herbert M Smith local mgr brokers (203) 264 Main—See p 31
Graham Alice bds 99 N Main
Andrew rem to N Y city
Anna nurse 700 State bds do
Christie E bds 59 Maple
GRAHAM CO THE merchant tailors (802) 318 Main—See p 63
Edgar printer 54 Taylor rms 81 Bliss
Floyd R emp HMfgCo bds 11 Maynard
G Cooley with TheGrahamCo (802) 318 Main h 241 Dickinson
George E com trav h 4 Virginia
George H pres and treas TheGraham Co (802) 318 Main h 19 Monmouth
George M L Mrs clk 439 Main bds 25 Spencer
Grace L bds 99 N Main
Henry M rem to Longmeadow
James emp UBCo h 88 Acushnet av
Jay P physician (211) 137½ State h 635 Sumner av
John D (Wilson&Graham) 640 Main h (4) 66 Pynchon
John E rem to Hartford Ct
John M foreman USA h 44 Wellington
Margaret E office asst (222) 317 Main h 28 Wilcox
Mary E tchr bds 180 Northampton av
Murdo cutter rms 11 Sherrington ct
Peter emp CBWireWks h 729 Carew
Press The Edgar Graham mgr printers 54 Taylor

Graham
Thomas F emp B&M rms 19 Greenwood
William E G tchr TechHighSchool bds 92 Marengo Park
William J engineer h 72 Malden
Graichen G Walter emp B&A shops h 25 Bancroft
Gramlin Joseph chauffeur rms 68 Court
Gramse Ernest F emp KAutCo h 61 Westford circle
Gust emp KAutCo h 47 Westford circle
Gran Henry E mach h 61 Woodmont
John emp CMach&MfgCo h 848 Carew
Granados Ricardo h 18 Hancock
Granat Arthur tinsmith h 10 Chapel
Fred carp bds 138 Marion
Grand Army Hall 64 Court
Army Memorial Building 64 Court
The Flebotte Bros props moving pictures 205 Main Ind Orchd
Union Tea Co Ralph S Clark mgr 254 Worthington
Grandage Herbert chemist rms 51 Belmont av
Grandi Giovanni lab h 18 Alert
Rita wid Francesco h r 93 William
Grandolf Max waiter HotelHenking rms 27 Bliss
Grandonico Vincenzo shoemaker 300 Water h 253 do
Grandy Edward C clk 393 Main bds 68 Massasoit
Frederick H emp USA h 68 Massasoit
Granelli Louis rem to Waterbury Ct
Graney Frank student bds 37 Belmont av
—see Greany
Granfield Anna h 17 Mattoon
Catherine A nurse bds 20 Prospect
Catherine A sign painter 392 Main h 59 Spring
Hannah tel opr bds 145 Tenth
Johanna bds 16 Birnie av
Johanna C h 97 Spring
John teamster h 219 Summer
John J upholsterer bds 16 Birnie av
John L press feeder 344 Dwight bds 19 Allendale
John M emp B&A h 145 Tenth
Katherine M emp MBCo bds 19 Allendale
Mary wid Thomas h 16 Birnie av
Mary A seamstress bds 16 Birnie av
Mary L seamstress bds 145 Tenth
Maurice J printer rms 56 Quincy
Michael lab bds 16 Birnie av
Nellie T student bds 19 Allendale
Patrick E student bds 145 Tenth
William emp city h 137 Butler
William stonecutter h 19 Allendale
William J clk rms 56 Quincy
William J bds 145 Tenth
Granger Adelard C emp HMfgCo h 131 Hickory
Almon M engineer h 66 Foster
Carlos W painter bds 144 Harvard
Charles emp 457 Worthington rms 54 Plainfield
Charles F trimmer UELCo res W Spfd

MULTIGRAPHING Promptly and Properly Executed. The Price & Lee Co. 279 Dwight Street

S. J. CORDNER CO. COLUMBIA IGNITER BATTERIES ALWAYS ON HAND 22 Taylor St. 640 Main St. 339 Worthington St.

- Edith A clk MassMutLifeInsCo res Feeding Hills
- George F teamster h 152 Bay Path
- Isabel wid Henry h 86 Cedar
- James ice dealer 156 Bay Path h do
- Julia wid Frank h 43 Franklin
- Mary emp NNeedleCo bds 43 Franklin
- Nathan P ladderman h 79 N Main
- Peter lab h 64 Knox
- Silas E mach h Wilton
- Silas H ice dealer 299 Boston rd h do
- Telesphore G rem to W Spfd
- Theodore cabinetmkr emp 35 Pine st ct h 176 Quincy
- Theodore jr steamfitter bds 176 Quincy
- Timothy M real estate (3) 432 Main h 20 Dartmouth
- Towel Supply (WilliamACombs) 123 Florence

Granlund Oscar F mach h 61 Woodmont

Grann Alice M emp BakerCo rms 68 Pearl

Granoosky Joseph peddler h 35 Grosvenor
- Max carp bds 35 Grosvenor
- Samuel harnessmkr bds 35 Grosvenor

Granstein Harris real estate and builder h 50 Commonwealth av

Granstrom Carl H emp CVMfgCo h 72 Hampden Ind Orchd

Grant Alexander W Mrs rms 327 State
- A & Son (MiltonHGrant) slate and gravel roofers (503) 293 Bridge
- Bart Adolph h 685 State
- Christopher H lab h end Switzer av
- Clinton J agricultural adviser Hampden County Improvement League (318) 244 Main h 64 Euclid av
- Earl A bkkpr (503) 293 Bridge h 176 College
- Fred emp USA h 120 White
- George G music tchr h 40 Howard
- Glenn R com trav bds 34 Chapin ter
- Henry emp HMfgCo bds 3 High st pl
- James emp USA h 12 Pasadena
- Jennie canvasser rms 68 Vernon
- John bds 40 Howard
- John M finisher 357 Main rms 45 Pearl
- Judson rms 21 Salem
- Katherine E dressmkr 61 Mason pl h do
- Laura M wid Alexander W bds 327 State
- M Alma rem to N Y city
- Mary steno UnionTrustCo bds 12 Pasadena
- Milton H (AGrant&Son) (503) 293 Bridge h 16 Monmouth
- Paul C com trav h 24 Brown
- Roy salesman rms (13) 41 Main
- Russell student bds 24 Brown
- The apartment house 89 Bridge
- Ward B com trav h 15 Massachusetts av
- William H chauffeur h 166 Quincy

Granville John R emp express dept Spfd StRy bds 116 Carew

Grasby Margaret nurse rms 49 Pearl

Grasso Adolfo lab h 98 Wilcox
- Andrea lab h 97 Wilcox
- Angelina wid Pasquale h 105 Wilcox
- Michele lab h 304 Water
- Pasquale lab bds 331 Water

Grattan Emile emp HotelKimball h 112 Spring

Gravas Crist mech h 132 Chestnut
- Gus tailor 190 Chestnut h 132 do

Gravel Arthur C rem to New Britain Ct
- Homer D rms 102 Wilbraham rd

Graveline Albert mach h 4 Rogers Ind Orchd
- Clarence A emp HMfgCo h 696 Union
- George emp IOCo bds 21 Rogers Ind Orchd
- Pierre painter h 21 Rogers Ind Orchd
- Pierre carp h 74 Wilcox
- Romuald clk 357 Main bds 74 Wilcox
- Samuel emp KAutCo h 696 Union

Graves Albert A brakeman B&M bds 287 Fulton
- Arthur W carpenter and builder 21 Sorrento h do
- Austin L carp h 509 Oak Ind Orchd
- Bernard E registrar MassMutLifeInsCo res Longmeadow
- Bessie M rem to Southampton
- Block 322-324 Main
- Charles clk 254 Bridge bds 21 Bancroft
- Charles H rem to W Spfd
- C Harry bkkpr 357 Main h 18 Pineywoods av
- Clare M clk SGLCo clk h 93 Allen
- Clesson A letter carrier h 39 Marengo Park
- Daniel F salesman h r 93 Allen
- Dennis ice peddler h 106 Logan
- Earl L emp FCo bds 509 Oak Ind Orchd
- Eliza K wid Robert D h 24 Florida
- Eliza S rem to Connecticut
- Elizabeth L wid Albert A h 287 Fulton
- Ellen O wid Charles H h 18 Pineywoods av
- Elwood L h 104 Bowdoin
- Ernest B agt h 38 Alfred
- Esther A wid David A bds 34 Tyler
- Ethel F tchr bds 33 Mattoon
- Eugene A insp USA h 35 Clarendon
- Fay civil engineer h 17 Edgewood
- Florence E bds 19 Boylston
- Florence L dressmkr rms 82 Spring
- Francis S asst treas SWasteCo bds 33 Mattoon
- Frank D dist mgr (504) 21 Besse pl res Longmeadow
- Frank J cabinetmkr emp 357 Main h 10 Rutledge av
- Fred C rem to Sunderland
- Frederick L clk 323 Bridge bds 89 Firglade av
- George A student bds 104 Bowdoin
- George S publisher (507) 21 Besse pl bds 25 Thompson
- G Harold paymaster CBWireWks bds 202 High
- Hall 322½ Main

No better market reports can be found than those which are published in the EVENING UNION

Poole Dry Goods Company *Cloaks and Suits*
Successor to W. D. Kinsman Co. **Main, Corner Bridge**

Graves
GRAVES HARDWARE CO hardware cutlery and mfrs supplies asbestos material etc 324 Main—See p 113
Harold L linotype opr TheRepublican bds 24 Florida
Harry L painter h 160 Cedar
Harry M adv agt h 529 Chestnut
Henrietta J wid Charles A h 33 Mattoon
Herbert H bds 50 Ingersoll Grove
Herbert R emp TaitBros h 33 Claremont
Howard S real estate and ins (300) 274 Main h 83 Fort Pleasant av
Ina R Mrs bkkpr h 39 Marengo Park
Irene bds 89 Firglade av
John E stove repairs 37 Marble rms do
John R dist chief SpfdFireDept h 32 Greenwich
Johnson B emp 125 Wilbraham rd h 4 Chapel
Julius N carp h 31 Clarendon
Lucien C h 159 Maynard
L Whitney (SamuelLGreenCo) (624) 293 Bridge h 26 Westernview
Marion J bds 4 Chapel
Martha S wid Alexander bds 185 King
Maryetta M Mrs bds 32 Westford av
May E milliner emp 440 Main rms 33 Salem
GRAVES MERLE D lawyer (23) 381 Main h 121 Dartmouth ter—See p 148
M Louisa bds 123 Amherst
Nellie M wid Arthur C h 89 Firglade av
Ralph S bkkpr 179 Dwight bds 50 Ingersoll Grove
Rolla W medical electrician (351) 389 Main res Longmeadow
Roy N carp h 31 Clarendon
Sophia D wid Washington bds 39 Marengo Park
Willard A prop The Mirror 21 Wilbraham rd h 22 Concord ter
William lab rms 31 Market
William M emp 157 Bridge rms 68 Union
Gray Alexander patrolman h 281 Wilbraham rd
Alvin W bkkpr SpfdNatBank bds 253 Walnut
Andrew mach h 258 Eastern av
Arthur H clk MassMutLifeInsCo h 24 Revere
Brainard A bds 62 Mill
GRAY CHARLES E carpenter and builder 44 Lester h do—See p 47
Edwin painter rms 65 Vernon
Edwin A bds 253 Walnut
Emma J wid James P h 115 Sumner av
Ernest waiter HotelWorthy rms 30 Gray's av
Eugene F emp 15 Sherman h 215 College
Everett C clk 350 Main bds 55 High
Fletcher porter h 74 Linden

Gray
Florence S bds 336 Dickinson
Frederick A florist h 52 Kensington av
George Fred insp USA h 253 Walnut
George L bkkpr 309 Main h 34 Commonwealth av
George S emp HMfgCo h 2 Atwood pl
Guy M rem to Greenfield
Harry M designing engineer (328) Administration bdg h 11 Greenleaf
Harvey L reporter SpfdUnion res Westfield
Isabelle emp SpfdHospital bds do
James district passenger agt B&A 119 Worthington h 643 Sumner av
James clk UELCo bds 679 Carew
James G buyer 440 Main h 82 Garfield
James P policeman bds 29 Prince
Jeannette M Mrs h 791 Main
J Lyman lawyer (Morrissey&Gray) (304) 264 Main res Westfield
John emp BMCo bds 679 Carew
John lab bds 41 Vernon
John H carp bds 24 Converse
John W chauffeur h 707 Union
Joseph H h 24 Revere
Lawrence H driver h 97 Spring
Levi E lineman B&A h 91 Bancroft
Llewellyn chauffeur bds 16 Terrence
Lewis A capt SquadB Walnut c High rms do
Milton E musician h 60 Saratoga
Minnie J h 427 Bay
Myron cook rms 563 Main
Peter emp HMfgCo rms 796 State
Raphael S engineer h 33 Revere
Robert C rem to N Y city
Sophia wid Joseph bds 40 Hampden Ind Orchd
Walter A bkkpr SpfdNatBank bds 253 Walnut
Walter A carp h 24 Converse
William F emp HMfgCo bds 679 Carew
William H h 19 Madison av
William J emp 83 Charles h 679 Carew
Grayson Genevieve W steno HMfgCo bds 53 Allendale
Hilda bds 53 Allendale
Joseph gardener h 53 Allendale
Louise E (Wersebe&Grayson) 23 N Main bds 53 Allendale
Wilson H clk bds 53 Allendale
Greaney Alice clk 411 Main bds 358 Armory
Delia F emp JAMurphyCo bds 524 Armory
Helen emp T-PACo bds 358 Armory
James E R clk 167 Main bds 524 Armory
John engineer HP&CCo h 358 Armory
Mary A steno HMfgCo res Holyoke
Mary E bkkpr RWRiceCoalCo bds 54 Everett
Patrick emp DavittFoundryCo h 524 Armory
Peter hackman 54 Everett h do
Peter E emp HMfgCo h State st av

Our NEW WAREHOUSE is ideal for storing HOUSEHOLD GOODS. Modern, Fireproof, and Clean. ... ... Office, 315 BRIDGE STREET.
CENTRAL Storage Warehouse

MULTIGRAPHING Promptly and Properly Executed. The Price & Lee Co. 279 Dwight Street

Thomas J bds 524 Armory
Walter C mach bds 54 Everett
Greany Edward bds 365 Water
Edward T emp B&A shops bds 365 Water
—see Graney and Greaney
Great Atlantic and Pacific Tea Co 141 State
Greater New England Agricultural and Industrial Assn (207) 244 Main
Greaves William emp S-DCo h 467 Page blvd
Grebel Francis P engineer h 111 Cass
Grebenstein Henry h 667 Worthington
Greco Antonio shoemkr emp 616 Main h 32 William
Greek Club (1) 181 Main
Greeley Annie C wid William bds 146 Bay
Helen Z steno (25) Administration bdg bds 18 Grant
Orin W rms 19 Mattoon
Thomas B foreman water dept h 18 Grant
Green Addison L lawyer (Green&Bennett) (20) 381 Main res Holyoke
Amanda L wid George P h 47 Grand
Ann wid George bds 63 Catharine
Annie Mrs h 27 Pearl st pl
Archie porter 170 State h 77 Norwood
Barney grocer 96 Ferry h do
GREEN BENJAMIN A dentist (1) 437 Main and oral surgery (4) do res Palmer office hours 9 a m to 5 p m also evenings Sundays by appointment
Carl carp rms 86 Spring
Clarence H clk 309 Main h 83 Elliot
Daisie Mary nurse Hampden Hospital bds do
Daniel emp SGLCo rms (L) 51 State
Daniel B emp TaitBros h 48 Massasoit
Daniel G lineman UELCo h 51 State
David mach h 154 Quincy
Edith emp 289 Bridge res C Falls
Edith tchr rms 107 Sherman
Ella Mrs rms 33 Vernon
Elston rem to Connecticut
Emily M rem to Greenfield
Erving A switchman B&M h 50 Cypress
Frank carp h 71 Roseland
Frank timekpr KAutCo h 149 Oak Grove av
Frank L clk h 44 Princeton
Fred carp bds 57 Eastern av
Fred chauffeur rms 15 John
George D h 20 Homer
George L com trav h 35 Amherst
Gertrude clk UBCo bds 118 Hancock
Harriet wid George W h off Atwater ter
Harriette S clk MassMutLifeInsCo bds 88 Bay
Harry lab h 307 Walnut
Henry L pres and treas Green The Druggist Inc 410 Main res Worcester
Jacob (Barr&Green) 10 Morgan bds 825 North

John emp USA bds 84 Allen
John mech bds 27 Pearl st pl
John A emp FCo h 4 Hampden Ind Orchd
John F cigarmkr emp 75 Gardner res inq 29 Howard
John W ironwkr h 51 Tenth
Joseph W (UnitedShoeRepairCo) 109 Worthington rms 319 State
Leslie G lab h 44 Vine
Margaret wid John J h 794 Worthington
Mary Mrs clk 440 Main res W Spfd
Patrick J ladderman Truck 10 h 18 Alert
Richard F emp 822 State h 73 Eastern av
Samuel dry goods and men's furnishings 611 Main h 51 Adams
Samuel M pres and treas Samuel M Green Co 293 Bridge h 325 Long Hill
GREEN SAMUEL M CO (Samuel M Green, L Whitney Graves and Albert L La Porte) general architects and engineers Stearns bdg 293 Bridge—See p 91
The Druggist Inc 410 Main
Thomas hoseman Hose 7 rms do
Thomas lab h 591 North
Thomas bill distributor h 29 Fulton
Thomas S engineer SProvCo h 26 Harriet
Walter L (UnitedShoeRepairCo) 109 Worthington rms 319 State
William A mach USA h 94 Thompson
William F h 3 Salem
William H emp BBNoteCo h 157 Wilbraham av
William T lab rms 11 Stockbridge
William V jr salesman 164 Dwight bds 133 Massachusetts av
& Bennett (Addison L Green Fred S Bennett) lawyers (20) 381 Main
& Hopson (Samuel M Green and Harry B Hopson) thread 293 Bridge
—see Greene
Greenan Vincent A wireweaver h 29 Allendale
Greenaway Elizabeth clk FCo bds 167 Hampshire Ind Orchd
Isabelle clk FCo h 167 Hampshire Ind Orchd
James A foreman CVMfgCo h 171 Oak Ind Orchd
Joseph A foreman FCo h 24 Middlesex
Mary bds 167 Hampshire Ind Orchd
Greenbaum Albert rem to Hartford Ct
Greenberg Abraham mattressmkr bds 237 Sharon
Abraham tailor 74 Boylston h do
Abraham tailor 310 Belmont av h 93 Beaumont
Anna steno bds 305 Chestnut
Charles mech h 50 Carew
Elizabeth clk 435 Dwight bds 118 Plainfield
Harry rag sorter h 360 Chestnut
Hyman clothing 78 Water h 698 North

Leather Goods Desk Fittings
JOHNSON'S BOOKSTORE Bookstore Building 391 Main Street

LEWANDOS We Cleanse or Dye Clothing of all Kinds
294 BRIDGE STREET

Greenberg
Ida R bds 75 Congress
Isaac peddler h 146 Ferry
Isadore clk 254 Bridge bds 121 Cass
Jennie wid Abraham h 75 Congress
Jennie I steno bds 305 Chestnut
John painter rms 548 Main
Joseph meat market 117 Ferry h 74 do
Louis bds 305 Chestnut
Mary Mrs h 260 Sharon
Masha lab h 237 Sharon
Morris grocer 149 Sharon h do
Moses junk dealer 305 Chestnut h do
Nellie emp BSCorsetCo bds 121 Cass
Peter (Greenberg&Skvirsky) 258 Sharon h 121 Cass
Samuel pressman bds 75 Congress
& Skvirsky (Peter Greenberg Benjamin Skvirsky) junk dealers 258 Sharon
Greenburg Albert driver h 270 Plainfield
Joseph fur dealer h 118 Plainfield
Greene Albert emp HMfgCo bds 48 Catharine
Albert A musician bds 148 Dresden
Albert J canvasser rms 57 Dwight
Albert J jr emp HMfgCo h 26 Belgrade pl
Alice hairdresser (352) 389 Main h 6 Salem
Ansley emp 818 State rms 102 Wilbraham rd
Benjamin F (Schmelzinger&Greene) (308) 264 Main h 116 Amherst
Carolyn R steno bds 651 Main
Carrie E wid William S h 6 Oxford
Charline M milliner emp 374 Main bds 497 Sumner av
Daisy E Mrs dressmaker 25 Margaret h do
Edith L clk 40 Harrison av bds 25 Margaret
Edward Stuart h 208 N Main
E Grace rem to N Y city
Francis B laundry agt h 19 Cambridge
Fred C com trav h 273 N Main
Frederick B billiard room 251 Bridge h 297 Dickinson
George H janitor 127 Spring h do
George M music teacher (236) 351 Main res New York
Grover L porter HenkingHotel h 16 Hubbard av
Harrie W real estate 601 Main h 75 Avon pl
Harriet A wid Zerah bds 18 Spruceland av
Harry H driver emp BlakeMfgCo bds 34 Tyler
Howard M clk SpfdF&MInsCo h 901 Belmont av
Hugh W painter h 125 Greene
Ida wid Philip bds 22 Belgrade pl
Inez Mrs clk 392 Main h 178 Carew
Lewis emp city h 26 Liberty
Lillian M wid Albert R h 104 N Main
Michael J cigarmkr 32 Hampden h 9 Boylston
Myron M condr B&M h 59 Ringgold
Ray L salesman S-DCo res Worcester

Greene
Tomie bds 24 Ladd
Wilson cigarmkr emp MHBarnett h 25 White
—see Green
Greenfield Esther Mrs h 170 Sharon
William porter h 77 Norwood
Greengard Harry rem to Chicago Ill
Greengold Samuel tailor h 586 Carew
Greenhalge Elizabeth wid Charles h 885 Worthington
Greenlaw Lina M tchr bds 131 Spring
Vivian C steno emp (530) 31 Elm bds 131 Spring
Greenleaf Hazel L bkkpr 463 Main bds 683 do
John W mach h 373 Central
Oscar S h 147 Sumner av
Rose W music tchr bds 147 Sumner av
Greenlund Julia wid Andrew h 22 Morris
Greeno Alfred h 15 Wilcox
George H fireman B&M h 855 Liberty
Greenough Bertha L Mrs dressmaker 17 Congress h do
Charles polisher h (19) 66 Pynchon
Fred polisher h (12) 66 Pynchon
George W filer MEnvCoDiv h 52 Linden
Helen T emp SP&BCo bds 52 Linden
Irene M emp MJO'Malley bds 52 Linden
John L clk 226 Main bds 79 Walnut
Joseph Mrs h 79 Walnut
Greenwald Frances clk 392 Main bds 113 Massachusetts av
Henry rem to Hartford Ct
Samuel D mgr 282 Main bds 113 Massachusetts av
Teresa Mrs h 113 Massachusetts av
Greenwood Adolph driver 41 Hampden rms 85 N Main
E Gertrude bkkpr 182 Lyman bds 60 Cambridge
Elizabeth A emp SP&BCo rms 30 Howard
Elizabeth R clk 140 Main rms 46 do
George A salesman rms 57 Pearl
John W M emp Smith&Wesson h 133 Farnsworth
Marion E clk 540 Main bds 12 Farnsworth
Minnie E steno bds 69 Cass
Peter salesman 41 Hampden h 85 N Main
Roland W draftsman (328) Administration bdg h 90 Cambridge
Thomas W h 60 Cambridge
Violet E clk rms 30 Howard
Wilbur E emp SBelting&SupplyCo h 1314 North
—see Boisvert
Greer William H emp KAutCo h 97 Norfolk
Gregg Charlotte clk 283 Worthington bds 29 Warriner av
Eliza W wid William h 29 Warriner av
Lewis A mgr Charles Hall 411 Main res Feeding Hills
Lilian P Mrs steno (709) 500 Main bds 71 Wilbraham av
Robert rem to Cambridge

Know the address but not the name?
The NEW House Directory will give it to you.

S. J. CORDNER CO. **OILS, GASOLINE AND GREASE** 22 TAYLOR ST. 426 ST. JAMES AV. 640 MAIN ST. 339 WORTHINGTON ST.

Ruth clk MassMutLifeInsCo bds 30 Hawley
William M (Gregg&Thurston) 379 Dwight h 57 Beaumont
William T custodian 500 Main h 30 Hawley
William T jr bds 30 Hawley
& Thurston (William H Gregg and Edward S Thurston) electrical contractors 379 Dwight
Gregoire Adolphus emp PhilTone&Co h 9 York
Aldea bds 147 Main Ind Orchd
GREGOIRE ALFRED J carpenter and builder 69 Union h do—See p 47
Alfred J Mrs dressmaker 69 Union h do
Edward lab bds 276 Center Ind Orchd
Joseph E tailor 149 Main Ind Orchd h 147 do
Melanise Mrs h 276 Center Ind Orchd
Philippe emp HFCCo bds 276 Center Ind Orchd
Ulric emp CVMfgCo h 34 Healey av Ind Orchd
Victor emp HFCCo bds 276 Center Ind Orchd
Gregorcsik Stanislaw mech h 367 Chestnut
Gregori Antonio h 105 Willow
Gregory Andrew lab bds 49 Dresden
Frederick mach rms 34½ Harrison av
George P cigarmkr emp MHBarnett rms 135 Spring
Harold ironwkr bds 34 Auburn
James mech rms 32 Holyoke
John S compositor 53 Hillman h 72 Pearl
Patrick emp r 14 Walnut rms 14 do
Percival optician emp 23 Harrison av h 86 Armory
Peter engineer PPEmoryMfgCo h 223 Pendleton av
Greim Carl H clk 140 Main h 254 Orange
Greims John rem to Hartford Ct
Greiner John H emp KAutCo h 79 Wilbraham av
Greller Joseph M furrier emp 399 Main h 698 North
Grenfield Andrew carp rms 85 Pearl
Grenier Eustache linotype opr bds 38 Dresden
Louis carpenter (410) 264 Main rms do
M Christina steno 53 Hillman bds 38 Dresden
Patrick A carp h 37 Wilmont
Rosa G h 38 Dresden
Grenoble The apartment house 131 Florida
Grenon Celina bds 30 Douglas
Frank carp h 78 Boylston
Hormisdas rem to Fall River
Grew Frederick W painter h 102 Whittier av
Greylock The apartment house 103 Wilbraham av
The apartment house 46 Douglas
Gridley Albert A com trav h 15 Sorrento
L Augusta wid Charles P bds 15 Sorrento

Griese Richard J emp express dept StRy h 66 Pynchon
Griffin Abner far h Carew n town line
Andrew J trimmer UELCo h 89 Greene
Anna C emp PPKellogg&CoDiv bds 461 Armory
Anna T emp WmCarterCo bds 69 Morris
Barte J pres Springfield Business School (716) 29 Worthington h 86 Magnolia ter
Bernard F clk B&A bds 120 Tenth
Bertha bds Carew n town line
Bridget J housekpr 62 Washburn
Bros (James J and Lawrence P Griffin) storage warehouse and produce dealers 153 Plainfield
Charles emp SP&BCo res Holyoke
Chester E musician bds 245 Pine
Cora E milliner emp 412 Main rms 7 Winthrop
Cornelius emp BMachToolCo bds 230 Fort Pleasant av
Daniel H h 14 Harvard
Daniel J bds 378 Chestnut
Daniel P ironwkr bds r 106 Congress
David A chauffeur UELCo h 460 Union
Delia Mrs h 6 Geraldine ct
Dennis F foreman HC&PCo h 230 Fort Pleasant av
Edna F clk FCo bds 66 Berkshire Ind Orchd
Edward J dentist (532) 31 Elm rms 70 Firglade av
Ellen nurse rms 9 Mattoon
Ellen h 80 Tyler
Etta pianist 231 Main bds 62 Hall
Eugene rem West
Eugene Mrs h 133 Franklin
Eugene L emp IOCo bds 66 Berkshire Ind Orchd
Eugene L supt PPaperCo h 434 N Main
Florence clk bds 251 Main Ind Orchd
Florence Mrs clk 53 Harrison av h 185 Allen
Francis S student bds 60 Hall
Frank E emp USA h 452 Dickinson
George emp B&M rms 46 Main
George emp KAutCo bds 48 Wilbraham av
George A h 38 Tyler
Gerald E opr (805) 500 Main bds 66 Berkshire Ind Orchd
Grace D bds 86 Magnolia ter
Hannah bds 1098 State
Hannah wid Jeremiah D bds 17 Sheldon
Harry W bds 35 Tyler
Hazel F bds 14 Harvard
Helen h 80 Tyler
Helen M bds 26 Fairfield
Henrietta I pianist SubwayTheater bds 60 Hall
Inez K bds 14 Harvard
James lab h 934 Carew
James J coal and wood cigars confectionery etc 239 Main Ind Orchd h do
James J newsdealer 39 Oak Ind Orchd h 103 do

Place your hand over any page in this directory and you will cover the names of a dozen people who read **THE UNION**

Poole Dry Goods Company Main, Corner Bridge
Successor to W. D. Kinsman Co.
Millinery and Draperies

Griffin
James J (GriffinBros) 153 Plainfield h 62 Washburn
James J steamfitter h 69 Morris
James J jr elect bds 239 Main Ind Orchd
James M emp KibbeBrosCo bds 251 Main Ind Orchd
James M driver 41 Hampden bds 6 Geraldine ct
Jeremiah lab h 28 Whitney pl
Jeremiah steamfitter Wyckoff & LloydCo bds 184 Chestnut
Johanna wid Patrick h 20 Norwood
John painter rms 10 Sanford
John lab bds r 106 Congress
John E money clk AmExCo bds 23 Beaumont ter
John E sign painter emp 275 Main bds 230 Fort Pleasant av
John J emp B&M h 120 Tenth
John J stereotyper DailyNewsPub Co h 70 Cleveland
John J condr StRy h 11 Massasoit pl
John J fireman h 65 Newbury
John M chauffeur h 150 Patton
Joseph J emp StRy h 83 Lebanon
Julia wid Patrick h 461 Armory
Julia B clk FCo bds 66 Berkshire Ind Orchd
Katherine bds 80 Tyler
Lawrence P (GriffinBros) 153 Plainfield h 111 Massasoit
Leroy bds 10 Lombard
Maria Mrs h 251 Main Ind Orchd
Marjorie steno bds 66 Berkshire Ind Orchd
Martin J prop Fidelity Mfg Co 98 College h do
Martin J lab h 225 Ferry
Mary E emp WmCarterCo bds 69 Morris
Mary F wid John L h 66 Berkshire Ind Orchd
Maurice rem to Worcester
Maurice tallyman B&A freight house h 49 Charles
Merrill T emp 130 Lyman h 185 Allen
Michael lab rms 10 Sanford
Michael emp B&A bds 41 Linden
Michael emp NYNH&H freight depot bds 102 Patton
Michael J carpenter and builder 48 Alden h do
Michael J bds 69 Morris
Michael J emp CourtSquareTheater bds r 106 Congress
Milton emp LMfgA bds 49 Catharine
M Julia nurse 700 State bds do
Nellie wid William h 606½ Main
Nellie A emp BPaperCo bds 62 Washburn
Nellie C Mrs emp Scott'sLaundry rms 30 Maple
Nora L buyer 340 Main bds 336 Chestnut
Patrick farm hand rms 72 Pynchon
Patrick emp city bds 700 Union
Patrick J ironwkr bds 461 Armory
Patrick R bartdr rms 15 Congress
Richard J tel opr (7) 25 Harrison av h 177 Union
Simon J deputy sheriff (604) 310 Main res W Spfd

Griffin
Solomon B managing editor TheRepublican h 185 Mill
The apartment house 14 Wilcox
Thomas clk bds 133 Wilbraham av
Thomas ash collector h 122 Tenth
Thomas D foreman PPubCo h 60 Hall
Thomas E com trav h 320 Sumner av
Thomas J signalman B&A h 29 Cass
Vernie A lawyer and com trav h 45 Mountainview
William teamster bds 606½ Main
William painter h 789 Berkshire av Ind Orchd
William L h 121½ Water
Griffing Harry A clk PPubCo bds 4 Howard pl
Griffith A Co William H Jordan prop brokers (7) 432 Main
Charles D emp MEnvCo h 33 High
Elbia clk bds 24 Clinton
James A pianist and music teacher 583 State h do
S Elizabeth Mrs rms 70 Wellington
Walter asst mgr Poli'sPalace h 120 Main
William H photo engraver emp 377 Dwight res E Longmeadow
Griggs Fred P insp Smith&Wesson h 238 Eastern av
Fred P Mrs dressmaker 238 Eastern av h do
Henry M emp USA h 62 Everett
Henry W towerman B&A h 33 Murray Hill av
Mary A emp 33 Morris bds 33 Murray Hill av
Mary C tchr rms 60 Temple
Grigware Frank H driver 333 Belmont av h 82 Hall
H Lester emp LesterBros h 178 Carew
Grimaldi Emilio tailor h 83 Charles
Frank barber 86 Bridge h 87 Bliss
Gennaro lab h 321 Water
Joseph porter 485 State bds do
Luciano lab h 18 Banks pl
Luigi lab h 30 Mechanic
Grimardo Andrea lab h 111 Howard
Grimes Betsey wid Thomas bds 17 Stockbridge
Carlos O rem to Vermont
George C emp 449 Main h 48 Thompson
James F clk 140 Main h 111 Bancroft
Thomas A horseshoer emp A J Goyette h 37 Franklin
—see Greim
Grimley Edward B emp 57 Willow h 179½ State
Grimmeisen Herman foreman BMCo h 111 Bancroft
Grimshaw Alfred com trav h 254 N Main
William H steno bds 254 N Main
Grindle Arthur clk 10 Harrison av res W Spfd
Grinla Clemento emp 435 Dwight res W Spfd
Francesco emp 435 Dwight res W Spfd
Grinnell—see Gwinnell
Grinowetz Morris tchr dancing h 77 Morgan
Grise Agnes bkkpr 382 Bridge bds 29 Stebbins

FURNITURE STORED, PACKED AND SHIPPED TO ALL PARTS OF THE WORLD. Office, 315 BRIDGE STREET.
CENTRAL Storage Warehouse

EXAMINE THE HOUSE DIRECTORY
It lists every householder by street and number

Grise
Albert carriage and automobile painter 35 Sanford bds 22 Vine
Alfred A auto painter h 22 Vine
Alfred L draftsman h 29 Stebbins
Alma clk 440 Main bds 235 Worcester Ind Orchd
Amanda h 29 Stebbins
Amedee E emp Smith&Wesson bds 171 William
Benjamin T h 235 Worcester Ind Orchd
Catherine J nurse bds 222 Fort Pleasant av
Charles E clk 570 Main bds 171 William
GRISE CHARLES & SON (Charles Grise estate and Oswald C Grise) props National House 13 Oak Ind Orchd—See p 123
Clara L bookbinder h 101 Acushnet av
Edmond patternmkr h 107 Dawes
E J Mrs dressmkr 75 Pine h do
Emery H emp S-DCo bds 151 Union
Ernest J teamster h 75 Pine
Firman J engineer h (21) 66 Pynchon
Florence wid Charles h 13 Oak Ind Orchd
Georgia wid Amanda clk 392 Main h 11 Wilcox
Gilberthe emp PotterKnittingCo bds 151 Union
Jerry P ladderman H&LNo1 h 17 Woodworth av
Joseph D mech bds 17 Woodworth av
Louise emp BSCorsetCo rms 491 Worthington
Louise wid Joseph h 101 Acushnet av
Noe emp KAutCo h 151 Union
Onesime wid Odilon h 171 William
Oswald C (CharlesGrise&Son) 13 Oak Ind Orchd bds do
Raoul J condr h (16) 66 Pynchon
Rose Alba dry and fancy goods 25 Wilbraham rd bds 29 Stebbins
Victor A mach bds 29 Stebbins
Viola bkkpr FCo bds 79 Oak Ind Orchd
William H painter emp 35 Sanford bds 22 Vine
Grisey Henry J toolmkr bds 34 Mason
Sylvie wid Adolph h 34 Mason
Griswold Andrew C carp bds 285 Chestnut
Fannie H Mrs housekpr 265 Union
Gertrude M steno (20) 381 Main bds 76 Bay
Harriet B bds 33 Mountainview
Helen M bds r 122 Bond
GRISWOLD J LYMAN dealer in sewing machines and mfrs buttons and dress plaiting 19 Besse pl h 23 Irvington—See p 258
Lydia A clk 19 Besse pl bds 23 Irvington
Malcolm R emp HMfgCo h 60 Orleans
Mary E wid Alexander W h 76 Bay
Maro L clk SpfdStRy res E Longmeadow

Griswold
Myra H Mrs housekpr 12 Hawthorne
Robert electrotyper PPubCo h 86 Pearl
Ruth M clk 499 Main res Westfield
Warren S mfrs agt 37 John h do
William F emp FRCo h 11 Merwin
William J rem to Connecticut
Gritzmacher Gertrude E tchr bds 36 Huntington
Grive Jacob rag peddler bds 208 Sharon
Groat Jane A wid Rufus C nurse bds 32 Ozark
Julia M clk 357 Main bds (4) 232 Dickinson
—see Grout
Groblewski Roman emp B&A h 98 Sharon
Felix emp B&A h 90 Sharon
Grochmal Andrew emp IOCo h 8 Myrtle Ind Orchd
John lab h Robbins bey railroad
Walter emp 35 Worthington res Chicopee
Grodsky Benjamin A rem to Boston
Harry tailor 419 St James av h 119 Bond
Grodzki Michael lab h 90 Sharon
Groffman Dora Mrs emp UBCo h 128½ Sharon
Frank emp HMfgCo h 284 Main Ind Orchd
Isaac emp 227 Plainfield h 105 Cass
Grogan Lizzie M h 17 Congress
Margaret F steno (218) 244 Main res Holyoke
Mary h 17 Congress
Grohowski Francis X tailor 354 Plainfield h do
Groom Anna E h 97 High
Ella R music tchr h 97 High
Groot Katherine milliner bds 152 Central
Gropper Jacob clk 112 Ferry h do
Lena Mrs grocer 112 Ferry h do
Grosman Harry mech rms 43 Clinton
Gross Alfred B mgr The Menter Co (32) 332 Main h 36 Kenwood ter
Harry emp S-DCo h 25 Webster
James H lineman NETel&TelCo h 315 Chestnut
James S emp NETel&TelCo h 81 Beaumont
John G salesman 164 Dwight rms 11 School
Meyer (NewEnglandProduceCo) 238 Chestnut h 42 Auburn
Paul coppersmith h 84 Walnut
Thomas W emp S-DCo rms 175 State
Grossman Jacob lab bds 34 Morgan
Lena emp 33 Lyman bds 34 Morgan
Morris peddler h 34 Morgan
Grossnick Harry rem to Worcester
Grosvenor Bernard rms (52) 796 State
Edward R teller ThirdNatBank bds 96 Mapledell
Frank carp bds 447 Central
Frank G chauffeur EJPinney bds 96 Mapledell
Horace C emp Smith&Wesson h 31 Florida
Horace P emp 15 Taylor h 96 Mapledell
The apartment house 70 Grosvenor

Artists' and Draftsmen's Goods
JOHNSON'S BOOKSTORE Bookstore Building 391 Main Street

LEWANDOS **Send Anything to be Cleansed or Dyed to TWO NINETY-FOUR BRIDGE STREET**

Grotz John boilermkr h 39 Clinton
Grout Carrie B bkkpr (414) 274 Main bds 107 Jefferson av
Charles W clk 369 Main bds 791 do
Clarence E proofreader BBNoteCo h 336 Dickinson
Corrie A steno 71 Lyman res Agawam
Edwin A route agt TheRepublican h 107 Jefferson av
F Westley boxmkr h 791 Main
George S Mrs h 63 Beaumont
Henry H livery stable 61 Market res Agawam
Lewis W salesman 457 Worthington h 116 Spring
Martin H bkkpr NayassetClub h 940 Worthington
Myra W Mrs bds 116 Spring
S Emerson clk Smith&Wesson res Agawam
—see Groat
Grove The apartment house 294 N Main
Grover George E emp 41 Mill h 82 Knox
George G emp 53 Lyman h 31 Genesee
Glen E bds 155 Oak Grove av
Harry L toolmkr h 207 Bay
Howard P emp Smith&Wesson bds 68 Byers
Irving H rms 35 Howard
James fire ins adjuster 1 Court House pl h 38 Lafayette
Mary A Mrs h 68 Byers
William clk 9 Hampden res Easthampton
Zachary T emp B&M h 20 Holyoke
Grow Harry C com trav rms 11 School
Grubert Elmer H emp S-DCo bds 55 Hobson
Herman foreman BBNoteCo h 55 Hobson
Gruendler Adolph G foreman HMfgCo h 16 Massachusetts av
Elizabeth emp 311 Worthington bds 19 Winthrop
Elizabeth wid Gustave bds 110 Plainfield
Gruenwald Mary housekpr 51 Winthrop
Gruff Alexander emp BMCo rms 414 N Main
Grummell John J lab bds 112 Tenth
Nellie emp SpfdHospital bds do
Grunander Carl tailor emp (25) 307 Main h 19 Belgrade pl
Grundle Harry carp h 1 Webber
Grunewald Gertrude opr NETel&TelCo res Longmeadow
Grunwaldt Alexander F H mgr office supply dept 391 Main h 51 Forest
Amandus C die sinker 72 Acushnet av h do
Gruttemeyer Henry E phonographs and supplies (302) 389 Main res Rockville Ct
W F & Co Inc groceries meat and fish 283 N Main
William F treas W F Gruttemeyer & Co Inc 283 N Main h 170 Massasoit
Grzybowski Bronislaw emp FCo h 79 Main Ind Orchd

GUARANTEE ROOFING CO James J Egan John J Donohue props metal cornices sky lights ceilings ventilators roofers tin and sheet iron workers 10 Boylston—See p 254
Guarna Luigi emp RLCook bds 27 Wilcox
Guarnelli Francesco emp city h 171 Franklin
Guarniero Giovanni emp UELCo h 86 Margaret
Guay Joseph carp bds 74 Wilcox
Guazzarotti Cesare lab h 550 Worthington
Ferdinando lab bds 500 Worthington
Giuseppe lab bds 500 Worthington
Gubbins Frederick W rem to Agawam
John J heating engineer and contractor 328½ Worthington h 47 Huntington
Gubran Rose Mrs bds 208 Ferry
Gudia Antonio lab bds 21 Gardner
Gudlewski Pawel lab bds 77 Congress
Guenther Emil (Guenther&Handel) 7-9 Stockbridge h 69 Palmer av
Ottilie wid G F Albert h 23 Morgan
GUENTHER & HANDEL (E Guenther R Handel) German grocers and delicatessen dealers 7-9 Stockbridge—See p 109
Walter photographer MasonStudio res Holyoke
Guerin Alfred carp h 38 Park
Cyrille emp B&CH&TCo h 950 Main
Esaie A emp Smith&Hubbell h 47 Park
Frederick emp KAutCo rms 15 Bliss
Glenn barber bds 47 Park
May D clk 362 Main bds 38 Park
Guernille Francesco emp city h 74 Franklin
Guernsey Alfred P engineer bds 1570 North
Guerra James waiter rms 55 Harrison av
Guertin Albert G emp HMfgCo h 21 Orleans
Albert I (Lee&Guertin) 25 Stockbridge h 527 Union
Alphonse blksmith 17 Charter av h 118 Cedar
Arthur mach bds 38 Water Ind Orchd
Carrie Mrs emp BPaperCo h 41 Clayton
Damase emp IOCo h 38 Water Ind Orchd
Ernest emp B&M h 69 Holyoke
Frank mach h r 295 Main Ind Orchd
Henry emp B&M h 82 Bridge
John B h 315 Main Ind Orchd
John E salesman 16 Sanford h 74 Bradford
Marion steno bds 527 Union
M Rose wid Timothy h 553 Main
Philippe driver AmExCo h 5 Water Ind Orchd
Guess Daniel J packer 392 Main h 254 Liberty
Edward H bds 254 Liberty
John D emp JFLawson&Co bds 254 Liberty

REAL LETTERS BRING BUSINESS
We produce them. The Price & Lee Co. 279 Dwight Street

S. J. CORDNER CO. OPEN DAY AND NIGHT Repair Work at Reasonable Prices GARAGE 22 Taylor St. 640 Main St. 339 Worthington St.

William J pressman PPubCo h 590 Armory
Guest Allen W foreman Loring-AxtellCo rms 86 Spring
Charles L traffic mgr G&BMfgCo h 604 Dickinson
Miriam M clk 335 Main bds 604 Dickinson
Thomas bds 85 Spring
William L clk NYNH&H freight depot h 604 Dickinson
Guggin John emp city rms 31 Market
Guglielmini Antonio carp h 186 William
Giuseppe carp h 21 Norwood
Guglielmo Luigi lab h 18 Union
Guidett Clara M waitress 218 Worthington bds Edgeland av
Guidetti Antonio emp SCemeteryAssn h r 43 Long Hill n Main
Antonio lab bds 142 Eastern av
Antonio hod carrier h 142 Eastern av
Gaetano lab h 187 Quincy
Laura wid Primo h 43 Long Hill
Peter lab h 2 State st ct
Sebastiano emp FMWBCo h 149 Armory
Victor L emp 561 Main bds 54 Saratoga
Guidi August hod carrier h 97 Congress
Domenico lab h r 34 Fairbanks pl
Domenico Mrs dressmaker r 34 Fairbanks pl h do
Giuseppe lab h 10 Alert
Mauro lab bds 97 Congress
Riccardo lab bds 10 Alert
Guiheen Patrick lab bds 24 Arbor
Guild Edgar H physician (205) 137½ State h 106 Chestnut
Edgar M salesman bds 106 Chestnut
Lawrence W salesman bds 106 Chestnut
Walter A jr plumber h 24 Besse pl
Walter A jr Mrs dressmaker 24 Besse pl h do
Guilfoil—see Gilfoil
Guilford William C office (318) 317 Main res inq do
Guillemette Hattie bds 26 Parker Ind Orchd
Guillotte Joseph carp h 265 Water
Laura M emp MBCo bds 265 Water
Guilmette Hermodos M emp B&A depot bds 122 Firglade av
Guilshan Catherine wid Peter grocer 56 Quincy h do
Guiltinan Robert E steamfitter h 558 Main
Guinasso Matilda I tchr IOGrammar school res Westfield
Guindon Arthur stonecutter h 32 Clantoy
Charles painter and paper hanger r 677 Worthington h do
Florence clk 366 Main bds 54 Wilcox
Guiney Bros (John P, Leo R and Joseph W Guiney) grocers 65 Bancroft
Grace C h 65 Bancroft
John P (GuineyBros) 65 Bancroft bds do
Joseph W (GuineyBros) 65 Bancroft bds do
Katherine E emp SP&BCo bds 310 Orange
Leo R (GuineyBros) 65 Bancroft bds do
Patrick J driver h 310 Orange
Guldbrandson Hans rem to Bridgeport Ct
Gulderstrom Helmar bds 49 Montrose
Gulf Refining Co oil dealers 267 Plainfield
Gullan Stanley R clk 392 Main res Northampton
Gullberg Albin H mach h 84 Greene
Gullifer William H barber 246 Worthington h 7 Piney pl
Gulman John F mach h 350 Chestnut
Gumble Frank W real estate and ins (426) 374 Main h 41 Avon pl
Wolcott W emp (426) 374 Main bds 41 Avon pl
Gumpson John emp HFCCo bds 241 Main Ind Orchd
Gundermann George H prop Palace Cafe 208 Worthington h (9) 66 Pynchon
George H Mrs bkkpr 391 Main h (9) 66 Pynchon
Gunn Arthur W driver h 175A William
Elisha h 44 Mulberry
Frank E mgr 247 Main h 125 College
Franklin L canvasser rms 30 Maple
James rem to Westfield
Lucy M wid Selim bds 175A William
Rachael Mrs h 20 Hubbard av
Walter J linotype opr PPubCo h 276 Belmont av
Gunn's Block 473-477 State
Gunnison Charles E bodymkr h 38 Dresden
Mary wid William P h 948 State
Gunzberg Bros Co Inc clothing 236 Main
Harry C mgr 236 Main rms 76 Temple
Herbert L pres and treas Gunzberg Bros Inc 236 Main rms 76 Temple
Guralnik Jake tailor and clothes cleaner 111 Sharon h 108 do
Gurcke Ellen E wid Theodore housekpr 1119 Worthington
Gurl James emp T-PACo rms 57 Pearl
John T rem to New Bedford
Gurney Charles salesman 391 Main h 54 Saratoga
Erving R engineer MartinTractor Co h 22 Vassar
Walter J mach h 54 Kensington av
Gurta Ethel M Mrs h 333 Franklin
William H emp NUCo bds 333 Franklin
Gurtler Charles rem to Rochester N Y
GURVITCH GEORGE prop TheFerry StreetBargainStore 154-156 Ferry bds 57 Charles—See p 86
Gusching Max steno HMfgCo rms 21 Catharine
Gustafson Alice E bkkpr IntYMCA College bds 103 Westford av
Anders emp HMfgCo h 84 Marion
Arthur A driver AmExCo rms 101 Wilbraham rd
Augustus emp CVMfgCo bds 46 Hampden Ind Orchd
Carl driver bds 312 Hickory
Carl F emp LibertyMach&MfgCo h 81 Mooreland av

A WANT CONCEIVED AND RELIEVED IS A WANT THAT'S ADVERTISED IN THE UNION

Poole Dry Goods Company *Underwear and Shoes*
Successor to W. D. Kinsman Co. **Main, Corner Bridge**

Gustafson
Carl O molder h 23 Highland
Charles mech bds 86 Montrose
Charles J foreman HMfgCo h 86 Montrose
Frederick molder CMach&MfgCo h 103 Westford av
Gust emp BlakeMfgCo h 15 Queen
Iva emp HMfgCo rms 101 Wilbraham rd
John carp h 615 Union
Karl H music tchr bds 615 Union
Olga M steno FSMorseLumberCo bds 103 Westford av
Paul E student bds 86 Montrose
Rutger B painter h 66 Mooreland av
Gustavson Gustav rem to Sweden
Gusto John emp UELCo h 293 Water
Gutberlet Grace M clk 357 Main bds 103 Central
J Henry emp BurginBros h 103 Central
Kate L bds 103 Central
Minnie M tchr bds 103 Central
Gutensky Gussie steno 67 Taylor bds 11 Webster
Morris peddler h 11 Webster
Guterman Hans W pres and treas H W Guterman Co 129 State h 36 Amherst
H W Co interior decorations furniture and draperies 129 State
Guthrie Beatrice I clk ThirdNatBank bds 384 N Main
Frederick O bds 384 N Main
James C foreman JHMillerCo h 384 N Main
Guttman Louis J rem to Hartford Ct
Guy Charles H cigar mfr 77 Everett h do
Edwin F rms 596 Main
Frank D (GuySheetMetalCo) 499 State h 38 Wellington
Frank J cigarmkr h 26 Allendale
George R chauffeur rms 65 Union
George R h 539 Liberty
J Stanley metalwkr bds 38 Wellington
May bds 539 Liberty
Nelda G clk 331 Main bds 26 Allendale
Raymond bds 95 St James av
Raymond G emp B&CH&TCo bds 77 Everett
Rolland C clk FRCo h 173 Bay
Sheet Metal Co Frank D Guy prop 499 State
GUYER ADOLPH G prop Court Square Hotel 90 State c Court House pl h 15 Greenleaf—See p 121
Charles emp BMCo rms 261 N Main
Edward h 61 Mason pl
Guyeth Arthur C carp h 416 Eastern av
Guyette Arminia clk MassMutLifeInsCo h 97 Ashley
Fabian carp bds 46 Walnut
Fabian Mrs h 97 Ashley
George A clk MassMutLifeInsCo bds 97 Ashley
Harry J carp h 23 Beacon
Helen G bkkpr bds 97 Ashley
—see Goyette
Guynan Brendan S bookbinder h 704½ Main
Guyon Alphonse clk 167 Main Ind Orchd h 47 Oak do

Guyott
Guyott Edward mach bds 376 Union
Ernest T (Guyott&Co) 225 Main bds 112 Forest Park av
Frank E toolmkr h 32 Continental
Irene F bds 112 Forest Park av
Pauline E tchr bds 112 Forest Park av
Theodore h 112 Forest Park av
Victor (Guyott&Co) 225 Main h 112 Forest Park av
& Co (Victor and Ernest T Guyott) saloon 225 Main
Gwinnell Albert E mgr 329 Main h 205 Hancock
Frank emp city h 47 Revere
Henry h 223 Hancock
James S shoemkr 493 Central h do
Gwozdz Andrzej emp LMfgA bds 13 Lawe Ind Orchd
Gynan George B bds 704½ Main
Margaret cashier 666 Main bds 704½ do
Gzimalowski Anthony emp HMfgCo h 237 Pendleton av

Haas Edward designer h 143 Massasoit
George reporter TheRepublican bds 9 Mattoon
Ludwig emp JWS&SOCo h 41 Prospect ter
Max emp 375 Main h 88 College
Paul H emp HMfgCo h 88 College
Sophia M hairdresser emp 345 Main bds 41 Prospect ter
Haatanen Andrew tailor h 239 Mill
Kalle tailor emp (25) 307 Main h 186 William
Habel Anton blksmith emp 222 Hancock bds 85 Monroe
Frederick clk MassMutLifeInsCo res Agawam
Lillian bds 88 Bay
Mary wid Anton h 85 Monroe
Hachadoorian Constantine lab h Burghart
Hachey Elda M student bds 19 Arch
Hachigian Giark M grocer 82 Essex h 79 do
Hackett Ernest E brakeman B&M h 419 Chestnut
Harold A mach B&A h 141 Walnut
Kate Mrs housekpr 20 Douglas
Marie H steno (512) 15 Elm bds 29 Wendell av
Mary E Mrs h 29 Wendell av
Michael molder h 11 Seneca Ind Orchd
William K condr B&M h 141 Walnut
Hackman Nathan peddler rms 43 Clinton
Hadd Fred C barber emp 175½ State bds 470 Chestnut
George A civil engineer bds 190 Carew
George H barber 25 E Court h (17) 66 Pynchon
George H cashier 329 Main res E Longmeadow
Rae L clk MassMutLifeInsCo bds 190 Carew
Hadden Frank B rms 57 Sargeant
William J rem to N Y city
Haddican Sadie dressmaker 54 Sargeant rms do

CENTRAL Storage Warehouse **FORWARDERS of Household Goods to all Western Points at Reduced Rates.** **Office, 315 BRIDGE STREET**

REAL LETTERS BRING BUSINESS
We produce them. The Price & Lee Co. 279 Dwight Street

Haddican
William W elect h 54 Sargeant
Hadeler Betty bds 36 Berkeley
Fred H foreman S-DCo h 36 Berkeley
Rebecca wid Henry bds 36 Berkeley
Hadley Harriet E wid George housekpr 132 Harvard
Lydia B wid David S h 21 Medford
William h 31 Suffolk
Hadlock James T wire chief AmTel&Tel Co h 4 Priscilla
Mary bds 151 Lyman
Patrick R horse clipper 151 Lyman h do
Haesaert Paul E emp B&A shops h 295 Boston rd
Haeussler Harriet M steno MassMut LifeInsCo bds 80 Johnson
Jacob J die sinker h 94 Monmouth
Max painter h 53 Euclid av
Hafey Anna clk 390 Main bds 383 Birnie av
Haffey Bernard F polisher h 145 Union
John bellboy CooleyHotel bds do
Hagar Archie F emp HMfgCo rms 437 Main
George S salesman h 470 White
Lucy G rem to Pittsfield
William H emp DAReed h foot Cortland
Hagberg Alfred J emp HMfgCo bds 39 Montrose
Edith tel opr NETel&TelCo bds 46 Locust
Hilmer V tiremkr bds 46 Locust
Otto E mach h 13 Hayden
Hagen Andrew h 49 Montrose
William B rem to Albany N Y
Hager Henry J rem to Mittineague
Hagerty Bridget E bds 66 Cleveland
Daniel emp TaitCoalCo h 36 Cleveland
Dennis D driver 357 Main bds 71 Adams
Elizabeth A bds 93 Wilmont
Jeremiah P car insp B&A h 77 Franklin
John teamster bds 39 Hampden Ind Orchd
Patrick clk 160 Main bds 36 Cleveland
Patrick emp StRy bds 26 Patton
—see Haggerty and Hegarty
Hagg John A emp NatEquipCo h 40 Montmorenci
Haggarty Michael J h 60 Pearl
Haggens Annie emp JAMurphyCo bds 12 Ladd
Helen emp JAMurphyCo bds 12 Ladd
Mary E emp JAMurphyCo bds 12 Ladd
Patrick emp city h 12 Ladd
—see Haggins and Higgins
Haggerty Bartholomew emp FRCo bds 184 Chestnut
Catherine opr NETel&TelCo bds 122 Franklin
Charles emp HMfgCo bds 48 Catharine
Daniel A emp NelsonTheatre bds 122 Franklin
Daniel W mason h 122 Franklin
Elizabeth F bds 122 Franklin

Haggerty
Florence supt WHFalvey&Son h 72 Pearl
George F mason bds 122 Franklin
Helen C opr NETel&TelCo bds 16 Hebron
Jeremiah lab bds 684 Liberty
Jeremiah J musician h 60 School
Jerome stock clk 240 Main bds 184 Chestnut
Jerome J mason h 34 Clantoy
Johanna Mrs h 684 Liberty
John F boilermkr h 60 Vine
John P emp HMfgCo rms 9 Mattoon
Josephine L steno bds 122 Franklin
Margaret I steno BSCorsetCo res Chicopee
Mary G bds 701 Liberty
Michael J mason h 684 Liberty
Nora T nurse rms 15 Temple
Patrick C Mrs h 691 Liberty
Patrick F clk 369 Main h 66 Cleveland
Patrick J polisher h 51 Langdon
Timothy h 701 Liberty
Walter A driver bds 701 Liberty
William J ins agt h 16 Hebron
—see Hagerty and Hegarty
Haggins Annie M emp JAMurphyCo bds 177 Lebanon
Charles emp HMfgCo h 249 Tyler
Walter clk StRy bds 249 Tyler
William teamster h 177 Lebanon
William B bds 249 Tyler
William J fireman bds 177 Lebanon
—see Higgins and Haggens
Hagla John emp 41 Hampden res W Spfd
Haglund Henry carp h 9 Searle pl
Hagman Carl tailor emp 346 Main h 40 Winsdor
Carl jr linotype opr TheRepublican bds 40 Windsor
Emil L emp TheRepublican bds 40 Windsor
Gustave A tailor emp 482 Main h 25 Knox
Oscar tailor emp (16) 332 Main h 12 Holyoke
Hagopian John emp HMfgCo h 25 Hayden
Hague William cigarmkr MHBarnett rms 522 Worthington
Hagy Harry C diemkr h 32 Emery
Hahn Agnes wid C Julius bds 40 Ashley
Agnes A tchr bds 40 Ashley
Barbara M bds 28 Bay
Benjamin D Rev h 28 Bay
Edward A painter h 40 Ashley
Lindsay R emp MHBarnett rms 503 Worthington
Robert rem to N Y city
Haidley William Mrs demonstrator rms 82 Plainfield
Haigh Mary A Mrs bds 82 Walnut
Norman emp HMfgCo rms 912 State
Haikman Ernest M carp h 327 N Main
Haile Amelia C wid William H h 40 Edwards
Henry C h 28 Edwards
Haines Frances dressmkr bds 14 School
Hains Mary A canvasser h (322) 525 Main
—see Haynes and Hynes

Office Goods Filing Cabinets
JOHNSON'S BOOKSTORE Bookstore Building 391 Main Street

LEWANDOS Americas Greatest. CLEANSERS DYERS
SPRINGFIELD SHOP 294 Bridge Street

Hajduk Louis tailor emp 565 Main bds 65½ Water
Hakes Flora N wid Dwight W jr h 323 Central
Hakins Rupert M clk 141 Chestnut h 71 Avon pl
Hakman Peter H mach h 36 Worcester av
Halberg August toolmkr rms 69 Union
Halboon Fred lab h 79 Sharon
Halcup James salesman h 104 Quincy
Hale Albert E pres and treas Albert E Hale Co 3 PO sq bds 64 Seventh
  Albert E Co wholesale and retail wall paper etc 3 PO sq
  Albert N asst mgr (525) 374 Main h 16 Huntington
  Alfred R emp Smith&Wesson h 25 Spencer
  Alice Mrs emp 117 Main bds do
  Barberina bds 111 Alden
  Berton E asst bkkpr G&CMerriam Co h 89 Grand
  Clara M bds 29 Lenox
  Clifford E foreman WMfgCo h 127 Jefferson av
  C Wesley dentist 400 St James av h do
  David pres Spfd Foundry Co 111 Liberty h 36 Magnolia ter
  David E Mrs bds 21 Patton
  Dennis B clk 144 State h 331 Belmont av
  Edgar N emp 25 Sanford h 111 Alden
  Edith L steno HMfgCo rms 15 Myrtle
  Emily G wid Daniel G nurse bds 527 Plainfield
  Emma wid Oliver bds 331 Belmont av
  Harry E clk 461 Main rms 538 Union
  Hazel steno 30 Lyman rms 98 Elliot
  Ida nurse 844 Berkshire av rms do
  Inez D bkkpr bds (4) 152B N Main
  Inez L wid George B dressmkr (4) 152B N Main h do
  James sec and treas Spfd Foundry Co 111 Liberty h 79 Riverview ter
  Jennie A wid Leonard h 29 Lenox
  Lawrence O elect USA h 8 Lawndale
  Louis W emp FRCo rms 332 N Main
  Lucie H wid Alonzo A bds 471 Chestnut
  Lucy A wid Daniel W h 69 Cedar
  Newton P carp h 1657 North
  Percy F mach bds 1657 North
  Sara C wid Charles W h 18 Cornell
  Sophia wid Edgar A h 64 Seventh
  Thurston L emp USA bds 69 Cedar
  Warren C real estate and loans 18 Cornell h do
  William H emp ESMfgCo rms 527 Plainfield
  William R emp HampdenLumber Co bds 414 Chestnut
Haley Ada E Mrs h 347 Eastern av
  Anna nurse rms 58 Pearl
  Charles A rem to Boston
  Charles M mach h 412 Armory
  Chauncey O barber 50½ Main h 15 Auburn

  Clara E emp 392 Main res Mittineague
  Edwin N clk MurdoughBros h 587 Worthington
  Harold J painter rms 74 Boylston
  Helen M Mrs h 12 Carew pl
  Louis S barber emp 50½ Main bds 15 Auburn
  Patrick J h 55 Spring
  Robert E clk HMfgCo bds 347 Eastern av
  Robert J dentist (519) 310 Main h 55 Spring
  Samuel caretaker bds 623 Main
  —see Healy and Healey
Halford Gertrude bds 65 Oak Grove av
Halgas Stanislaw lab bds 15 Jenksville Ind Orchd
Halifax The apartment house 57 State
Hall Ada C bds 120 Westminster
  Agnes E asst librarian bds 29 Spring
  Albert E emp SpfdBaggageEx h 16 Central
  Alexander shipper BBNoteCo h 25 Terrence
  Andrew J insp USA h 366 Hancock
  Arthur F emp 67 Dwight h 18 Wilcox
  Arthur M chef Wood'sHall 291 Hickory h do
  Arthur S rem to Malden
  Bertha clk 392 Main bds 37 James
  Bertha tchr h (17) 820 State
  Bertha F bds 694 Union
  Bertha M Mrs cashier (417) 356 Main bds 15 Biltmore
  Building 411-413 Main
  Caroline E wid Henry h 142 Bay
HALL CHARLES china glass silver lamps clocks etc 411-413 Main —See back cover
  Charles C toolmkr bds 124 N Main
  Charles H collector h 607 Main
  Charles H jr chauffeur bds 607 Main
  Charles Hiland (CharlesHall) 411 Main h Crescent Hill
  Clara F h 30 Oxford
  Clarence M tchr science CHigh School h 69 Sherman
  Clarence R engineer 108 Main h 63 Auburn
  C Leslie clk 350 Main h 103 Commonwealth av
  David A foreman KAutCo h 112 Cambridge
  DeWitt C h 418 N Main
  D Foster with Stevens-Duryea Co h 17 Sorrento
  Donald W asst foreman 357 Main h 133 Cedar
  Edward A probation officer Superior Court 37 Elm h 66 Spring
  Edward C rem to W Spfd
  Edward H sec American Writing Paper Co bds 399 Union
  Effie A clk HC&PCo rms (17) 820 State
  Eliza steno S-DCo bds 636 Liberty
  Elizabeth L Mrs h 35 Florida
  Emma S wid George W bds 738 Sumner av
  Ernest C driver rms 80 Northampton av

EXAMINE THE HOUSE DIRECTORY
It lists every householder by street and number

S. J. CORDNER CO. PREST-O-LITE GAS TANKS CONSTANTLY ON HAND 22 Taylor St. 640 Main St. 339 Worthington St.

Hall
Ernest G emp WGHall h 181 Lebanon
Esten emp Smith&Wesson h 37 James
Esther rms 643 Union
Esther G steno (20) 381 Main bds 131 Cedar
Ethan T baker rms 25 Patton
Fannie tchr h 22 Catharine
Fred emp HMfgCo bds 56 Pease
Fred J prop MarvelMfgCo (412) 168 Bridge h 24 Besse pl
Fred J Mrs vocal teacher 24 Besse pl h do
George Mrs rem to Nashville Tenn
George A h 24 John
HALL GEORGE W (BenjaminPowell) wood eave troughs 109 Allen —See p 54
George W h 766 Sumner av
Georgietta E wid George O h 25 School
Gladys M tchr bds 10 Sumner av
H Arnold emp WGHall bds 131 Cedar
Harriet M rem to Nashville Tenn
Harry C h 124 N Main
Hattie R Mrs clk 658 Main h 469 State
Hazel A clk 392 Main bds 104 Spring
Hazel S bkkpr 58 Harrison av res E Longmeadow
Helen L tchr CHighSchool bds 120 Westminster
Herbert C chauffeur h 114 Massasoit
Irving W motorman rms 213 N Main
Isabell steno emp (4) 414 Main bds 30 Myrtle ter
Isabell D Mrs h 30 Myrtle ter
Isabell J h 120 Westminster
Isabelle M Mrs bds 403 St James av
James C com trav h 152 Westminster
James E emp 457 State h 469 do
J Edward salesman bds 50 Belmont av
Jessie C h 50 White
J L Mrs rms (32) 786 State
John police sergt Ind Orchd h 694 Union
John D floorman 392 Main h 23 Woodside ter
John E salesman (301) 244 Main h (F) 10 Chestnut
John O emp FRCo h 17 Plymouth
Katherine C nurse bds 33 James
Lafayette E emp MBCo h 69 Union
Laura M bds 117 Buckingham
Louis H emp HMfgCo h 86 Marion
Louise M dressmkr h (12) 10 Sumner av
Lura E Mrs h 33 Thomas
Lydia wid Linville J h 39 Westminster
Lyman E nurse 63 N Main h do
Lyman H engineer B&A h 16 Central
Martha J wid Charles N h 669 Main
Merton W salesman WPHubbard Co bds 60 Pearl
Michael L emp BMCo h 609 Union

Hall
Monica L tchr rms 18 Windsor
Mortimer J hardware etc 811 State h 211 Wilbraham rd
Newton M Rev pastor North Cong Church h 19 Elliot
of Records Hampden County 55Elm
Ralph M com trav h 364 Belmont av
Ralph S chauffeur h 100 Hancock
Rose emp 133 State rms 16 Central
Ruth E bds 112 Cambridge
Samuel C bds 152 Westminster
S Burton optician h 3 Pearl st pl
Sewell driver bds 17 Portsmouth
Silas C Mrs h 10 Sumner av
Stella C bds 120 Westminster
Thomas A bkkpr 253 Bridge res W Spfd
Vera nurse SpfdHospital bds do
Walter E foreman MEnvCoDiv h 350 Dickinson
Wheeler H sec MassMutLifeInsCo 500 Main h 117 Buckingham
William A packer 404 Dwight res W Spfd
William E brakeman B&A h 20 Clyde
William G dealer in rags and metals 129 Cedar h 131 do
William H foreman plater Smith& Wesson res Chicopee
William H Mrs bds 29 Wareham
HALL'S AUTOMOBILE PAINT SHOPS (Hall&MitchellInc) automobile painters Baldwin st n Agawam river West Springfield—See p 23
Hallahan James T emp KAutCo bds 400 Mill
Jeremiah driver 54 Fort h 400 Mill
Katherine opr NETel&TelCo bds 69 Walnut
Katherine clk 392 Main bds 400 Mill
Timothy J patrolman h 37 Brookline av
Hallaman Jacob emp 850 State h 248 Hancock
Hallander Anna rem to New Hampshire
Hallas Moses emp BlakeMfgCo bds 44 Buckingham
Hallbourg Laura A clk 394 Main rms 15 Oak Grove av
Halle Mortimer H emp KibbeBrosCo h 151 N Main
Hallenbeck Frank clk 375 Main h 17 Franklin
Frank Mrs dressmaker 17 Franklin h do
Hallenstein Fred A (LouisHallensteinCo) 43 Central bds do
Louis Co (Louis J and Fred A Hallenstein) painters and decorators 43 Central
Louis J (LouisHallensteinCo) 43 Central h do
Louise wid Louis J h 43 Central
Haller Adolph J mech h 85 Ashley
Carl mach bds 51 Tyler
Fred W emp USA h 124 King
John J cabinetmkr h 51 Tyler
Hallet Frank M clk 324 Main rms 453 Union
Hallett Charles H chef h 27 Pearl st pl
Cora B emp T-PACo rms 840 Worthington

THE CONCEDED AUTHORITY ON ALL SPORTING EVENTS IS THE UNION

Poole Dry Goods Company Successor to W. D. Kinsman Co. Main, Corner Bridge *Men's Furnishings*

William P clk 422 Main bds 27 Pearl st pl
& Davis Piano Co pianos (510) 356 Main
Halley Amy G Mrs clk PPubCo bds 31 Leyfred ter
Frank E printer emp 333 Main h 22 Kenwood Park
George auto repairer h 102 Wilbraham rd
William emp KAutCo h 102 Wilbraham rd
William J steamfitter h 154 Alden
Hallgren Alma E bkkpr 61 Franklin rms 82 Spring
Edwin emp HMfgCo bds 81 College
Gustaf emp HMfgCo bds 33 Rochelle
Ruth A clk (2) 115 State bds 31 Elm
Halliday Thomas W h 47 Thomas
Halligan John J h 511 Hancock
John R Mrs rms 100 Carew
Hallissey Bridget wid William h 23 Hawthorne
Mary I bds 23 Hawthorne
Halloran Dora clk 503 Main bds 739 Worthington
Frank emp MercyHospital bds do
Frank C chauffeur h 10 Massasoit
John motorman bds 80 Sargeant
Joseph A emp TMWalkerCo rms 164 Carew
Margaret E clk 369 Main bds 739 Worthington
Mary E student bds 42 Alfred
Matthew J mgr 511 Main bds 47 Congress
Patrick H tailor 249 Main h 42 Alfred
Patrick H Mrs dressmaker 42 Alfred h do
Rose V clk T-PACo bds 739 Worthington
Thomas F (Halloran&Son) (2) 275 Main bds 739 Worthington
William J (Halloran&Son) (2) 275 Main h 739 Worthington
William J jr asst mgr 307 Main bds 739 Worthington
& Son (William J and Thomas F Halloran) tailors (2) 275 Main
Halloway Arnold F clk HMfgCo bds 93 Allen
Hallquest Cyrus G emp Smith&Wesson rms 11 Wilcox
Halou Joseph emp HMfgCo h 114 Ferry
Wadi emp HMfgCo h 38 Webster
Halpern Samuel emp HMfgCo bds 177 High
Halpy Moses mech h 48 Boylston
Halran Charles M lab h 53 Central
Halstead Charles E v pres MSConverse Co 152 Main h 1563 North
Frank J clk 392 Main bds 1563 North
George B clk StRy 500 Main bds 1563 North
Harriet H A bds 1563 North
Harry C bkkpr 778 Chestnut bds 1563 North
Leroy W prop Springfield Hardware and Iron Co 275 N Main h 38 Jefferson av

Haluch Joseph confectionery etc 20 Parker Ind Orchd h 18 Rapalus av do
Ham Leon R emp 141 Chestnut rms 27 Ringgold
Leon W rem to Canada
Merritt D rms 84 Sargeant
William F engineer B&M rms 336 Central
Hamann Emmy M emp WmCarterCo bds 30 Howard
Hamberg George E condr StRy bds 7 Greenwich
John A policeman h 12 Grove
Joseph D h 53½ Central
Sarah Mrs grocer 53½ Central h 53 do
Hamblen Edw H & R L (Edward H jr and Raymond L Hamblen) real estate (301) 318 Main
Edward H office (307) 318 Main res Agawam
Edward H jr (Edw H & R L Hamblen) (301) 318 Main res Agawam
Raymond L (Edw H & R L Hamblen) (301) 318 Main res Agawam
Hamblett Ralph F h 54 Washington rd
Hamburg Frederick W emp HMfgCo h 11 Queen
Hamburger Joseph D pres and treas Victor Hats Inc 266A Main h 275 Dickinson
Hamel Albert clk 609 Main bds 69 Central
Arthur J restaurant 25 and 198 Main h 378 Dickinson
Elphege carp rms 111 Union
Esther Mrs boarding house 478 Union
Gertrude C clk bds 478 Union
Heinrich emp BMCo h 36 Crestwood
Lea wid Nason h 69 Central
Louis P rem to Bridgeport Ct
Marion h 71 Central
Oliva rem to Canada
William lunchman bds 69 Central
William S steno (805) 500 Main h 34 Bradford
Zephirin lab bds 315 Chestnut
Hamelin Joseph paper cutter rms 46 Seventh
Hamer Edward engineer bds 10 Douglas
Warren B rem to Agawam
Hamilton Abbie W wid John D bds 24 Auburn
A J Mrs rem to W Spfd
Alexander milk dealer 104 Alden bds 345 Eastern av
Alice rem to Canada
Alice wid Aaron h 73 Greenwood
Alice M clk bds 25 Florence
Alice M wid Charles bds 53 Ringgold
Alice V Mrs h 25 Florence
Amy C mgr (423) 374 Main bds 25 Florence
Annie E h 16 Loring
Arlon J rem to W Spfd
Arthur clk bds 171 Tyler
Arthur D emp JWAdamsCo h 61 Montmorenci

EXPERIENCED and RELIABLE Men for Packing HOUSEHOLD EFFECTS : : : : Office, 315 BRIDGE STREET **CENTRAL** Storage Warehouse

Know the address but not the name?
The NEW House Directory will give it to you.

Augusta J wid George W h 497 State
Bessie O emp (302) 317 Main res W Spfd
Catherine emp UBCo bds 16 Loring
Charles E draftsman emp (45) 25 Harrison av res W Spfd
Charles R optician emp 331 Main h 60 Scott
Charlotte E Mrs saleswoman 357 Main bds 157 Oakland
Charlotte J bds 37 Warriner av
Clarence F emp B&B h 311 Oakland
Cullen E cutter VSGCo h 165 College
Dorothy J milliner bds 25 Florence
Earl S emp Smith&Wesson bds 497 State
Edward C Mrs h 28 Alderman
Edward P lab bds 24 Vine
Effie pocketbook mkr bds 345 Eastern av
Elizabeth nurse 700 State bds do
Ellen S wid Eustace W bds 5 Lincoln
Ellen S Mrs h 37 Warriner av
Emma bds 18 Oak Grove av
Frank D mfr Chester h 54 Buckingham
Fred supt Prest-o-lite Co h 169 Hampshire Ind Orchd
Genevieve A steno JRLymanCo bds 165 College
Grace bds 16 Loring
Hannah wid Donald O clk 357 Main h (4) 73 do
Harry J toolmkr h 14 Rochelle
Harry W emp MDFCo h 25 Florence
Henry C h 667 State
Howard porter 309 Main h 97 Hancock
Howard R cigarmkr emp 479 Main h 28 Morris
Ida bds 7 Pomona
James E lab h 263 Sharon
Jennie Mrs nurse h Advent camp grounds
John Mrs h 24 Vine
John J clk 188 Main h 70 Patton
Joseph C bds 1609 North
Joseph D (HomeCityElectrotype Co) 53 Hillman h 53 Ringgold
Laura S wid Joseph B h 1609 North
Leslie drop forger bds 25 Florence
Lillian Mrs bds 11 Eagle
Lottie M Mrs rem to New Hampshire
Margaret L clk bds 25 Florence
Mary wid George h 345 Eastern av
Mary E Mrs bds 171 Tyler
Melora Mrs h 80 Sargeant
Myron L h 24 Auburn
Ralph P fireman B&A bds 40 Bliss W Spfd
Ray L emp 117 Tyler bds 497 State
Robert J florist 607 Chestnut h do
Rowland W emp 33 Lyman bds 28 Alderman
Samuel emp TaitBros h 64 Wolcott
Samuel emp 114 Liberty rms 74 Harrison av
Sarah F wid Otis H rms 64 Willard av
Scale & Tank Co H J O'Connor mgr scales 62 Worthington

Stephen emp HMfgCo bds 345 Eastern av
Theodore E physician 44 Westminster h do
Thomas W machinist and lawn mower sharpener 62 Bay h do
William rms 76 Byers
William lawyer and justice Superior Court (226) 31 Elm h 327 State
William C com trav 260 Main res W Spfd
William R letter carrier h 107 Thompson
Willis D clk 445 Main bds 28 Alderman
Winifred emp SWebCo bds 345 Eastern av
Zadah A emp RoyceLaundryCo bds 80 Sargeant
Hamlin Albertine D steno bds 78 Adams
Edward A rem to Hartford Ct
Primus janitor h 681 Union
Timothy bds 1072 North
Hamm John H emp S-DCo h 53 Fremont
Joseph H foreman BMCo h 12 Ralph
Hamman Charles M clk SF&MInsCo bds 73 Sherman
Grace B tchr bds 73 Sherman
Sarah B wid Henry h 73 Sherman
Hammarlof Carl J emp HMfgCo h 31 Willard av
Hammatt Albert Rev pastor Second Universalist Church res Longmeadow
Hammell Joseph F lab bds r 122 Bond
Hammerich Alfred emp HMfgCo h 93 Cambridge
Hans emp B&A h 37 Vassar
Hammerle Oscar emp HMfgCo bds 59 Sherman
Hammerstrom Elias C emp HMfgCo h 12 Hunt ter
John bds 12 Hunt ter
Hammill Charles A bds 27 John
Ellen Mrs cigarmkr 32 Hampden h 27 John
Hammond Adaline wid Charles h 125 William
Charles A salesman 170 State h 98 Princeton
Delia E wid John rem to Connecticut
Eletha clk 316 Main bds 125 William
Howard driver rms 96 Bond
Howard J chauffeur rms 19 Bradford
Louis W emp Smith&Wesson h 24 Oak
Margaret B wid Charles G rem to Mt Vernon Ill
Myron B merchant tailor 488 Main res Bridgeport Ct
Owen watchman IOCo bds 177 Berkshire Ind Orchd
Sumner S bkkpr SpfdUnion bds 61 Orlando
William E h 146 Hampshire Ind Orchd
William G emp HMfgCo bds 146 Hampshire Ind Orchd
HAMPDEN AUTO CO automobile dealers 64-66 Taylor—See p 21

Brass Goods Casts Statuary
JOHNSON'S BOOKSTORE Bookstore Building 391 Main Street

LEWANDOS 294 BRIDGE STREET TURNS OUT ONLY THE FINEST LAUNDRY WORK

Auto Top & Upholstering Co (Louis Laven and Meyer Schwartz) auto top mfrs 531 Worthington
HAMPDEN BALL-COCK CO George B Moore and Austin J Pratt props mfrs Hampden ball-cocks and plumbers' specialties 25 Catharine and 49 Wilbraham av —See p 216
HAMPDEN BRASS COMPANY mfrs brass and bronze castings 262 Liberty—See p 176
Building 270-278 Main
HAMPDEN CORNICE WORKS (H Frederick Drouve) galvanized cornices skylights and roofs 26 Taylor—See p 82
HAMPDEN CORUNDUM WHEEL CO mfrs corundum and emery wheels 118 Fisk av—See p 174
County Children's Aid Assn 5 Court House pl
County Court House 37 Elm
County Hall of Records 55 Elm
County Improvement League John A Scheurle gen sec (318) 244 Main
County Jail and House of Correction 79 York
County Law Library Court House 37 Elm
County Training School Charles E Butler supt 617 Armory
County Treasurer's Office Court House 37 Elm
Hay & Grain Co Mrs Yetta R Holstein prop 162 Main
Hospital 700 State
HAMPDEN HOTEL CO props Hotel Kimball 140 Chestnut and 415 Bridge—See p 115
Knitting Co knit goods mfrs 902 Main
HAMPDEN LUMBER CO doors sash blinds etc and lumber dealers 850 State—See p 159
Machine Screw Co (Archibald R Lemieux) screw machine products 4 Birnie av
Mfg Co men's furnishings (wholesale) 367 Worthington
News Co The W H Williams mgr wholesale news dealers 39 Fort
Paint and Chemical Co works Armory n railroad office (505) 317 Main
Park P F Shea lessee Plainfield n West
Park Assn office (4) 236 Main
Publishing Co book publishers 58 Harrison av
HAMPDEN SAVINGS BANK J B Phelps treas 294 Main c Fort—See p 38
Shoe Co Inc 130 Main jobbers and retailers 67 Taylor
Shoe Repairing Co Ralph W Patrick prop 616 Main
Store Fitting Co J L Labroad prop carpenters and store fixtures 35 Sanford
Supply Co mill supplies 45 Sharon
Trading Co Harry Pepper mgr jobbers and wholesale dealers 67 Taylor

HAMPSHIRE BRICK CO E F Carlson mgr brick mfrs and mason contractors (215) 293 Bridge —See p 43
Hampson Lewis jeweler emp 408 Main h 32 Bryant
Hampton Henry boarding house 44 Pynchon
Hamre O Charles carp h 14 Clantoy
Hanaway Abbie H saleswoman 357 Main h 135 Spring
George motorman h 431 Chestnut
Thomas bds 431 Chestnut
Hanchett James L restaurant 14 Main h 14 Seventh
Hancock Alice M clk (328) Administration bdg bds 246 Walnut
Arthur H plumber h 577 Page blvd
Charles J asst engineer (328) Administration bdg h 18 Washington rd
Fannie A wid Robert J h 40 Locust
Frederick O foreman water dept h 566 Sumner av
George elevator man 53 Hillman h r 436 Walnut
George Mrs clk 357 Main res Longmeadow
Martha E surgical corsets (409) 317 Main rms do
Mary E wid George F h 577 Page blvd
Mary J wid Joseph C h 167 Sumner av
Sarah E wid James F h 246 Walnut
The apartment house 691 State
Hancox Edith bds 27 Pearl
J Anne wid Albert h 27 Pearl
William Mrs bds 283 Belmont av
Handel Richard (Guenther&Handel) 7-9 Stockbridge h 104 Central
Handforth Alice B steno T-PACo bds 312 Dickinson
Henry meat market 546 Worthington h 312 Dickinson
Handren John S rem to E Longmeadow
Handwright John A prop Sirene Mfg Co 167 Dwight h 356 Belmont av
Handy Harry E toolmkr h 23 Shillingford
Herbert L pres H L Handy Co 41 Hampden h 153 Princeton
Herbert L jr salesman 41 Hampden h 34 Westernview
Herman H salesman 41 Hampden bds 153 Princeton
HANDY H L COMPANY wholesale provisions dressed beef and sausages 41 to 45 Hampden —See back cover
Leland B clk 43 Lyman h 47 Bradford
Linnaeus upholsterer h 116 Revere
Theodore F clk 140 Main h 53 Bradford
William E rem to Central Village Ct
Handyside Alexander h 52 Vine
Catherine M Mrs h 40 Ladd
Florence steno 540 Main bds 40 Ladd
Joseph A emp NYNH&H bds 376 Orange
Robert bkkpr 26 Willow bds 77 Elm
William A emp StRy bds 376 Orange

MULTIGRAPHING Promptly and Properly Executed. The Price & Lee Co. 279 Dwight Street

S. J. CORDNER CO. COLUMBIA IGNITER BATTERIES ALWAYS ON HAND 22 Taylor St. 640 Main St. 339 Worthington St.

Hanel Charles A emp BMachToolCo h 281 N Main
Gustave A shoemkr h 70 Alexander
Hanford George emp HMfgCo bds 50 Sherman
John emp HMfgCo bds 50 Sherman
Thomas H driver AmExCo rms 75 Dwight
William F D emp AmExCo rms 75 Dwight
Hanifin Annie waitress h (31) 66 Pynchon
Catherine wid Michael h 13 Franklin
Catherine A emp BSCorsetCo bds 25 Tenth
Elizabeth I waitress rms (31) 66 Pynchon
Frank T clk Wyckoff&LloydCo rms 87 Elliot
James lab h 295 Franklin
Jerry T lab bds 172 Spring
John F bartdr 143 Main bds 172 Spring
John T clk 782 Main h 104 Marble
Mae J bds 85 Crystal av
Mary wid Dennis emp Cooley Hotel rms 122 Greenwood
Mary wid John h 172 Spring
Mary Mrs bds 485 Dickinson
Nellie emp N-PMfgCo bds 172 Spring
Thomas teamster bds 491 Hancock
Thomas A h 85 Crystal av
Thomas E baker 546 Main h 4 Pasadena
William bds 155 Belmont av
—see Hannifen and Hannifin
Hanigan William J condr StRy bds 50 Dawes
Hanks Bert L bkkpr 260 Main h 39 Armory
Harry M emp HotelKimball h 33 Salem
Louis E bds 90 Dawes
Margaret P Mrs dressmaker h 90 Dawes
Ziza A Mrs bds 14 Amaron
Hanley Albert emp HMfgCo bds 478 Union
Alice M h 555 Worthington
Annie A housekpr 133 Franklin
Arthur emp HMfgCo bds 478 Union
Edward rem to Ohio
Ellen T emp UBCo bds 133 Franklin
George rem to Ohio
Gertrude F steno (224) 293 Bridge rms 26 Vinton
James J foreman PPubCo bds 142 Armory
John T collector 54 Fort res Northampton
Joseph emp UBCo bds 539 Worthington
S James polisher h 75 Clantoy
Teddy lineman bds 133 Franklin
Thomas J barber (5) 332 Main h 133 Franklin
William emp SpfdContractors' SupplyCo bds 26 Clantoy
Hanlon Alice M Mrs h 20 Orlando
Charles E policeman h 213 N Main
Edgar E salesman (208) 310 Main bds 20 Orlando

Joseph P clk 369 Main bds 5 Dale
J William pres J William Hanlon Co (208) 310 Main h 127 Spring
J William Co real estate (208) 310 Main
Mary A bds 49 Linden
Mildred F tchr bds 20 Orlando
HANNA GEORGE M prop The Richards Transfer Co 19 Taylor h 61 St James av—See p 97
Herbert R carp bds 25 St James av
John G purchasing agt PPaperCo bds 46 Portland
Norman J carp h 25 St James av
Rebecca wid John h 46 Portland
Hannah Arthur J rem to Detroit Mich
Genevieve M copyholder bds 947 Sumner av
James foreman carp 220 Pine h 64 Commonwealth av
James S foreman PPubCo h 947 Sumner av
Raymond V clk UnionTrustCo bds 64 Commonwealth av
William clk MassMutLifeInsCo h 77 Commonwealth av
HANNAN-FINTON CO THE machinists and dealers in machinery 39 to 45 Sharon—See p 184
Francis solicitor MassMutLifeInsCo h 48 Stebbins
Grace A bds 5 Federal
Hugh treas The Hannan-Finton Co 45 Sharon h 5 Federal
May Ruth steno KAutCo bds 48 Stebbins
William F bds 48 Stebbins
—see Hannon
Hannay Edward W rem to Albany N Y
Nonie D milliner h 464 Chestnut
Hannifen Bessie wid Patrick h 408 Chestnut
Elizabeth tchr bds 408 Chestnut
Mary dressmkr bds 408 Chestnut
Hannifin William J guard UnionTrustCo rms 87 Elliot
—see Hanifin
Hannigan Francis T h 58 Pearl
Joseph rms 24 Homer
Matthew porter 357 Main bds 186 Westford av
William bartdr 485 State h 186 Westford av
Winifred nurse rms 58 Pearl
Hannon Alice M music teacher 18 Alderman bds do
Bartholomew clk 125 Armory bds 140 do
Charles T plumber bds 32 Greene
Elizabeth emp 30 Taylor rms 155 Oakland
Ethel M bds (5) 268 Walnut
Fred F pianist bds 43 Acushnet av
Gertrude E steno 30 Taylor bds 43 Acushnet av
Hugh F (JJMcCarty&Co) 30 Taylor h 43 Acushnet av
Israel Mrs h 64 Spring
Jane A bkkpr bds 18 Alderman
John h r 36 Bradford
John emp MBCo bds 32 Hancock
Kate A dressmaker 607 Main h do
Katherine F Mrs emp 398 Hancock h 95 Oak

No better market reports can be found than those which are published in the EVENING UNION

Poole Dry Goods Company *Cloaks and Suits*
Successor to W. D. Kinsman Co. **Main, Corner Bridge**

Hannon
Margaret wid John C h 32 Greene
Mary A wid Patrick J h (5) 268 Walnut
Maurice J (MJHannon&Co) 22 Hampden h 36 Armory
Michael J painter h 59 Central
Michael J emp city h 18 Alderman
Michael Joseph foreman 22 Hampden and grocer 125 Armory rms 36 do
HANNON M J & CO (Maurice J Hannon) express and trucking 22 Hampden—See p 96
Raymond J plumber h 68 James
—see Hannan
Hannum B Franklin h 26 Warner
George emp 54 Hillman bds r 178 Worcester Ind Orchd
Harry emp 350 Main bds r 178 Worcester Ind Orchd
Harry A clk HMfgCo h 175 Wilbraham rd
John S bkkpr SpfdSafeDeposit&TrustCo res Ludlow
Phoebe W bds 384 St James av
William L emp IndianLeapHotel h r 178 Worcester Ind Orchd
Hanotel Paul Rev asst pastor St Joseph R C Church h 73 Howard
Hanover Shoe Co Thomas J Aldron mgr shoe dealers 130 Main
The apartment house 24 Wilcox
Hanrahan Anna emp SpfdHospital bds do
Anna rem to Ireland
John emp B&A freight depot bds 138 Greenwood
Margaret C steno (326) 244 Main bds 208 Carew
Rody emp city h 146 Essex
Hanrattie Charles M painter h 64 Fisk av
Hanscom Homer emp KibbeBrosCo rms 78 Spring
Hanscomb Adeline wid John S h 63 Montmorenci
George S auditor emp (215) 310 Main h 70 Ventura
Hansen Christina Mrs h 24 Clantoy
Dettef emp KAutCo bds 18 Catharine
Gustave lunchman TheHighland rms 35 Belmont av
Hans B dist storekpr NETel&Tel Co h 252 Armory
Hans M painter h (1) 34 Shillingford
Olaf A h 146 College
Hanson Amelia V clk SFCo bds 24½ Columbia ter
Elizabeth C milliner emp 440 Main rms 104 N Main
Ella rms 72 Pearl
Eva wid John h 24½ Columbia ter
Fred O paper mfr Holyoke h 169 Florida
Fritzof A emp HMfgCo h 146 College
Gertrude clk bds 228 Walnut
Isaac W emp TaitBros h 327 Franklin
John A floorlayer 57 Carew h do
John P decorator emp (6) 275 Main h 228 Walnut
Magnus emp HMfgCo h 85 Albemarle av

Hanson
Matilda housekpr 249 Union
Olive L Mrs bds 18 Lyndale
Ralph P emp TaitBros h 336 Central
Victor A emp 56 Harrison av bds 99 Elliot
Walter S compositor SpfdUnion h 12 Lillian
William E printer 56 Harrison av h 407 St James av
William O emp HMfgCo bds 146 College
Haonesien Leon tailor h 55 Hayden
Hapcook Hallen emp city h 26 Liberty
Hapgood Ben A treas Int Shade Co 46 Harrison av h 47 Fairfield av
Edwin O pres H & J Brewer Co 404 Dwight h 109 Westminster
Ernest A T tchr TechHighSchool h 94 Pearl
Lillian M tchr rms 299 Bay
Marie J music tchr bds 47 Fairfield
Nancy S asst city library bds 47 Fairfield
Thomas L student bds 47 Fairfield
Hapschick Joseph lab bds 106 Ferry
Haraghey John teamster h 930 Main
Harber Kelman clothing and men's furnishings 241 Main Ind Orchd h do
Hard Jessica S retoucher emp (420) 317 Main bds 92 Buckingham
Harden James A salesman rms 85 Pearl
Hardenburgh Frank A packer 41 Hampden rms 36 Arch
Harder Charles H capt TruckNo3 Oakland c Dickinson h 148 Oakland
Coal & Grain Co The (Franklin and F Gordon Harder) coal flour feed grain hay and straw 39 Colton and coal and wood 278 King
F Gordon (HarderCoal&GrainCo) 39 Colton h 245 Wilbraham rd
Franklin (HarderCoal&GrainCo) 39 Colton h 76 Westford av
John D fireman B&M h 21 Rutland
Milford B lieut HoseNo13 h 3 Ashley
Hardgen Harry A agt rms 58 Spring
Hardie Charles H salesman 357 Main h 9 Harvard
James H h 53 Wilbraham av
—see Hardy
Hardigan Thomas emp 130 Birnie av rms 253 N Main
Hardina Adolph cigarmkr MHBarnett res W Spfd
Louisa emp 32 Hampden res W Spfd
Mary Mrs cigarmkr 32 Hampden res W Spfd
William emp MHBarnett res W Spfd
Harding Avis L steno SpfdSafeDeposit&TrustCo bds 51 Crystal av
George barber 153 Main Ind Orchd h 62 Vernon
Harriet E wid Joseph E W dressmaker 56 Bancroft h do
Henry P h 724 Liberty
Isabella D Mrs tchr h 36 Norfolk

Our NEW WAREHOUSE is ideal for storing HOUSEHOLD GOODS. Modern, Fireproof, and Clean. ... ... Office, 315 BRIDGE STREET.
CENTRAL Storage Warehouse

MULTIGRAPHING Promptly and Properly Executed. The Price & Lee Co. 279 Dwight Street

HARDING JOHN P interior decorations 411 Main res Longmeadow—See p 139
- L Janette wid Thomas H bds 23 Grover
- Margaret A nurse h 34 Continental
- Mary widow Freeman H bds 74 Ventura
- Myrtle M steno (304) 264 Main res E Longmeadow
- Rebecca L tchr bds 334 Forest Park av
- Robert W emp MEnvCoDiv h 56 Kensington av

Hardwick Arthur F proofreader The Republican h 38 Adams
- Harriet L bds 86 Dawes

Hardy Albert editor rms 853 Main
- Beatrice Mrs clk 392 Main rms 32 Mattoon
- Charles S carpenter and builder 40 Dunmoreland av h do
- Charles W physical director YMCA res Wilbraham
- Frank X emp WMfgCo h 64 York
- Leonard F lawyer (8) 285 Main res Huntington
- Lester W music teacher and leader Hardy's Orchestra h 59 Spring

Hardy's Orchestra 59 Spring

HARE ALBERT P real estate and apartment house 40 Main rms 38 do —See p 247
- Cornelia M Mrs bds 71 Avon pl
- David fruit peddler h 60 Mooreland av
- Dorothy clk 238 Main bds 60 Mooreland av
- Jacob rms Lenox Hotel
- James L rem to Chicopee
- Janet I steno (300) 274 Main bds 50 Church
- John B clk PO h 548 Liberty
- Katie L wid Herbert L h 22 Sheldon
- Louis junk dealer 34 Sharon h 73 Franklin
- Mary L bds 29 Vinton
- Viola E clk h 315 N Main
- William A physician (212) 317 Main h 222 Wilbraham rd
- Zeskin junk dealer 34 Sharon h 50 Church

Hare's Block 32 to 46 Main 23 to 37 Main and 9 Bond

Harega Stanik Tono emp 41 Hampden res Chicopee

Hargen Theodore M mgr WhiteAdding MachineCo (403) 244 Main rms 58 Spring

Hargreaves Harry W emp HMfgCo h 55 Cambridge
- John clk 710 Main h 13 Gardner

Harhen James emp 440 Main bds 27 Summer

Haring Paul T night foreman Adams ExCo bds 43 Granville

Harkema Tietia rem to Stockbridge

Harkins Frederick elect rms 76 Dwight

Harkness Edith M toll chief opr NETel &TelCo res Holyoke
- Paul T emp USA h r 75 Sherman

HARLEY CO brass bronze and aluminum castings Page Boulevard —See p 177

- Cornelius L bds 54 Saratoga
- Cornelius O h 54 Saratoga
- Leon J v pres and gen mgr Harley Co Page Boulevard h 44 Westford av
- Leon J jr pres Harley Co Page Boulevard h 36 Dartmouth

Harlow Archibald emp BMCo rms 1470 North
- Louis Steven mach h 34 Ferry

Harma Urho rem to Detroit Mich
- Yrjo emp S-DCo h 164 College

Harman Benjamin h 17 Magnolia ter
- Charles B steel engraver (311) 264 Main bds 17 Magnolia ter

Harmer J T pres Spfd St Ry Co (805) 500 Main res Somerville

Harmon Charlotte E bds 408 N Main
- Herbert W agt MetLifeInsCo res W Spfd
- Josephine wid William N bds 1042 State
- Le Grande J salesman 307 Main h 36 Sumner ter
- Lilla M h 90 Westminster
- Sarah R wid William H h 408 N Main

Harmond Edwin N adv mgr 346 Main h 1026 State

Harmony Hall (OUAM) Nos 1 and 2 (8th floor) 29 Worthington

Harnden Margaret bds 272 Orange
- Samuel H jr shipping clk bds 36 Hawthorne

Harnott Herbert J com trav h 128 Northampton av

Harper Alfred J lieut EngineCoNo2 bds 57 Forest
- A McKenzie foreman rms 657 Main
- Anna Mrs clk (201) 356 Main bds 70½ Linden
- Ernest emp BPaperCo h 28 Alfred
- Francis I Mrs bds 77 Cambridge
- Fred H emp S-DCo h 564 Chicopee rd
- Henry L emp 51 Taylor bds 79 Knox
- Hester B wid George W h 68 Washington rd
- Jeremiah teamster h 70½ Linden
- Joseph I driver h 128 Greenwood
- Kenton E clk 440 Main res Agawam
- Lotta M wid William H h 61 McKnight
- Louis A motorman h 57 Bond
- Viola Mrs bds 136 William
- William mach h 133 Wilbraham av
- William emp Smith&Wesson bds 41 Bancroft
- —see Arpin

Harrald Henry printer rms 30 Mattoon

Harrigan Agnes housekpr 126 Everett
- Charlotte clk 392 Main bds 181 Bowdoin
- Emma Mrs rem to C Falls
- Florence M clk 168 Spring bds 181 Bowdoin
- Jeremiah carp h 437½ State
- John emp CBWireWks h 111 Wilbraham av
- John M grocer cigars and newsroom 168 Spring h 181 Bowdoin
- John M jr clk 168 Spring bds 181 Bowdoin
- Michael C emp CBWireWks bds 126 Everett

Fountain Pens Pen Repairs
JOHNSON'S BOOKSTORE Bookstore Building 391 Main Street

LEWANDOS YOU CAN RELY ON CLEANSERS DYERS **Springfield Shop 294 BRIDGE STREET**

Harrigan
Michael J horseshoer r 38 Hampden h 11 Clantoy
Patrick J horseshoer h 43 Franklin
Robert F clk 168 Spring bds 181 Bowdoin
Thomas emp CBWireWks bds 126 Everett
Timothy blksmith rms 43 Franklin
William H clk 511 Main bds 113 Ranney
Harrihill Henry W clk bds 10 Rutledge av
Harriman David E physician (314) 21 Besse pl h 28 Chase av
Mary A wid Turrell E bds 28 Chase av
Harring H Mrs milliner (303) 137½ State h do
Harry R mach bds 63 Berkshire Ind Orchd
Herbert emp USA h (303) 137½ State
—see Haring
Harrington Abbie wid Daniel h 36 Washburn
Alfred W printer DailyNewsPubCo res W Spfd
Annie emp UBCo bds 140 Euclid av
Arthur J traffic mgr CVMfgCo h 41 Pasco rd Ind Orchd
Beatrice clk 392 Main bds 68 Morgan
Bertha S wid Millard F h 25 Hall
Catherine A wid Daniel D bds 140 Euclid av
Charles T painter bds 68 Morgan
Charles W emp 64 Taylor bds 120 Margaret
Clara E Mrs tchr h 791 Main
Cornelius bricklayer rms 19 E Court
Daniel lab bds 140 Main Ind Orchd
Daniel emp 112 Gardner bds 20 Hayden
Daniel J plumber h 140 Euclid av
Daniel J h 58 Webster
Daniel J jr salesman 140 Lyman h 43 Warner
Daniel L silver plater h 171 College
Daniel W emp WMfgCo h 81 Washburn
Dennis W emp B&A h 220 Carew
Dennis W Mrs clk 392 Main h 220 Carew
Edward emp 732 Main bds 120 Margaret
Edward bds 65 Essex
Edward B lab bds 604 Armory
Edward C emp 78 Park h 120 Margaret
Eliza A wid George N h 96 Central
Elizabeth wid John M h 112 Essex
Elizabeth G private sec (202) 317 Main bds 108 Byers
Ellen wid Frederick C bds 80 Thompson
Ernest emp MBCo h 57 Central
Flora M clk register of deeds' office bds 82 Mapledell
Frances E emp BSCorsetCo bds 35 Ledyard
Fred W barber bds 75 Sargeant
George B emp MBCo h 68 Morgan
George R bkkpr 447 State h 147 Marion
Geraldine B bds 25 Hall

Harrington
Gertrude Mrs bds 315 Walnut
Hannah wid Patrick bds 65 Essex
Harriet C Mrs bds 638 Worthington
James clk bds 35 Ledyard
James J drug clk 271 Main h 306 Union
James W mailing clk PPubCo bds 120 Margaret
Jennie M wid Michael T h 18 Queen
John condr StRy rms 18 Plainfield
John emp FRCo h 60 Virginia
John h 92 Central
John lab h 68 Greenwood
John B com trav WRWinn h 47 Lester
John F (TFHarrington&Co) 206 Worthington h 317 St James av
John J blksmith WMfgCo h 61 Essex
John J printer rms 34 Mattoon
John P hostler Marsh'sStable 78 Park rms do
John S mgr EVStrattonCoInc 145 Chestnut h 30 Biltmore
John T railway mail clk bds 58 Webster
Julia V clk 412 Main bds 448 Chestnut
Mable E steno 35 State bds 147 Marion
Margaret wid Cornelius J rem to Boston
Margaret L clk 440 Main h ft Union
Mary emp UBCo bds 92 Central
Mary emp 392 Main bds 35 Ledyard
Mary wid Daniel h 56 Oak
Maud A clk 392 Main bds 35 Ledyard
Maud T emp PPubCo bds 120 Margaret
May A emp TFHarrington&Co bds 171 College
Melissa wid William H bds 35 Vassar
Mertie J elevatorman 392 Main bds 47 Lester
Michael tinsmith bds 68 Greenwood
Michael woodwkr bds 55 Oak
Michael E tinsmith 3 Morris and (BayStateBlowPipeCo) 661 Main h 17 George
Michael J toolmkr bds 58 Webster
Michael J lab h 164 Orange
Michael W physician 68 Oak Ind Orchd h 70 do
Mildred A steno 179 Dwight bds 25 Hall
M Soviah wid George h 638 Worthington
Norman G painter bds 25 Hall
Patrick plumber bds 92 Central
Patrick J emp water dept h 35 Ledyard
Patrick J egg candler bds 58 Webster
Rose emp KibbeBrosCo bds 22 Morris
Sarah H emp BPaperCo bds 80 Thompson
T F & Co (Thomas F and John F Harrington) clothiers 206 Worthington
Thomas F (TFHarrington&Co) 206 Worthington bds 367 St James av
Thomas H h 387 St James av

Know the address but not the name?
The NEW House Directory will give it to you.

S. J. CORDNER CO. OILS, GASOLINE AND GREASE
22 TAYLOR ST. 426 ST. JAMES AV. 840 MAIN ST. 339 WORTHINGTON ST.

Harrington
Timothy J bartdr rms 193 Main
Timothy J emp B&M freight house h 65 Essex
William clk Kennedy&Co bds 57 James
William helper bds 68 Greenwood
William A molder h 165 Cass
William C rem to Boston
William C condr B&M h 62 Auburn
William F grocer 53 Massasoit h 55 do
William J emp TaitBros bds 35 Ledyard
William J clk 206 Worthington h 604 Armory
Harris Addie C bds 48 Acushnet av
Albert A clk 336 Bridge res inq do
Alonzo R solicitor SGLCo bds 787 Main
Ambia C h 2 Pearl
Amy W music teacher (511) 317 Main bds 149 Berkshire Ind Orchd
Anne H clk MassMutLifeInsCo bds 236 State
Annie Mrs cook bds 41 Vernon
Belle bkkpr (9) 437 Main rms 68 Court
Betsey h 17 Stockbridge
Charles grocer 730 Liberty h 728 do
Charles B (ViflexCameraCo) 58 Harrison av bds 39 Madison av
Charles E emp Smith&Wesson h 31 James
Clifford C engineer DMfgCo h 89 Hall
Dwight M solicitor SGLCo h 787 Main
Earl W musician and Christian Science practitioner (506) 318 Main h 210 High
Earl Mrs W clk FCo h 210 High
Edwin L investment broker h 833 Chestnut
Elizabeth h 17 Stockbridge
Elliot D patternmkr h 149 Berkshire Ind Orchd
Elsie E steno PPKellogg&CoDiv rms 99 St James av
Ernest H rem to Brattleboro Vt
Everett porter rms 28 Mattoon
Flora G Mrs h 449 Union
Frederick v pres ThirdNatBank 372 Main h 270 Maple
Frederick H condr StRy h 127 Cambridge
George driver rms 31 Sargeant
George chauffeur emp 81 Sumner av bds do
George A assembler h Elijah
George H foreman IntShadeCo bds 50 Forest
George H paper hanger h 152 Oakland
George Malcolm emp KAutCo h 4 Wilbraham av
Grace papermkr rms 46 Main
Harry L huckster h 64 Essex
Helen E bds 39 Madison av
Helen O bds 270 Maple
Henrietta C bds 1104 Worthington
Henry C cigarmkr emp 32 Hampden h 50 Forest
Henry O emp 432 Dwight bds Elijah

Harris
Homer G head draftsman NETel&TelCo bds 449 Union
Howard E lab rms 37 Stockbridge
James G rem to Ludlow
John tailor 384 Worthington h 47 Tenth
John H emp B&A rms 49 Franklin
John W cashier SF&MInsCo res Longmeadow
HARRIS JOSEPH H carpenter and builder 220 Pine h do—See p 49
Lillian M clk 357 Main bds 31 James
Mary H Mrs bds 53 Worcester Ind Orchd
May C Mrs dressmaker 48 Acushnet av h do
Morton Earl h 367 Belmont av
Moses Victor emp SpfdUnion h 47 Tenth
N W & Co brokers (709) 500 Main
Oscar G clk 336 Main h 48 Acushnet av
Richard (Harris&McCormick) 365 Chestnut bds 172 Carew
Robert W clk 357 Main rms 45 Locust
Sidney J clk 273 Main bds 220 Pine
Solomon compositor SpfdUnion h 250 Liberty
Sterling check teller UnionTrustCo bds 449 Union
Thomas plumber rms 41 Gray's av
William A h 1104 Worthington
William A jr clk bds 1104 Worthington
William B h 39 Madison av
William E foreman B&M shops h 318 N Main
HARRIS & McCORMICK (Richard Harris and John B McCormick) plumbers gasfitters and roofers 365 Chestnut—See p 213
Harrison Adam C C emp BMachToolCo bds 544 N Main
Agnes C steno 26 Worthington rms 72 Temple
Anne E tchr bds 26 Woodside ter
B May steno Smith&HubbellInc res Thompsonville Ct
Charlotte dressmaker 203 High rms do
Eliza A bds 76 Mill
Frederick W salesman 357 Main res Palmer
Harriet R Mrs bds 172 N Main
Lester clk 63 Bridge rms 153 Main
Louise bds 203 High
Margaret Mrs bds 53 Hancock
Nellie Mrs h 23A Main
Harrod John rms 27 Elliot
Harrold John bootblack HotelHenking 15-19 Lyman bds 30 Gray's av
Harscheid Frank L fireman HLCoNo8 h 722 Union
Harsh William H buyer 357 Main res inq Masonic Club
Hart Alice G hairdresser 345 Main res C Falls
Amon P emp HampdenLumberCo h 47 Shillingford
Ann wid John h 89 Tenth
Arthur A fireman bds 47 Shillingford
Beatrice clk 51 Worthington bds 56 Foster

Place your hand over any page in this directory and you will cover the names of a dozen people who read THE UNION

Poole Dry Goods Company
Successor to W. D. Kinsman Co.
Main, Corner Bridge
Millinery and Draperies

Hart
Bernice tchr CHighSchool rms 61 Thompson
Bridget housekpr 1336 State
Bridget housekpr 48 Greenwood
Bridget wid James J h 120 Congress
Charles J clk B&A freight depot bds 182 Tyler
Dominick emp B&B h 62 Broad
Edith A Mrs dressmkr 23 (A) Main h do
Edward E clk B&A freight depot rms 117 Main
Edward H fireman B&M h 23 (A) Main
Elizabeth clk 440 Main bds 37 Hancock
Ellen M wid James J bds 89 Fairfield
Flora S Mrs steno emp (501) 317 Main h 33 Salem
Francis M plumber 171 Spring h 367 White
Fred J tchr TechHighSchool bds 44 Dexter
George C emp Smith&Wesson h 33 Johnson
George J mach bds 37 Hancock
Henry P mach h 68 Demond
Herbert G emp Smith&Wesson h 27 Forest
Hildred tchr bds 15 Temple
James J mgr lunch room 20 Main res inq do
James P porter bds 48 Greenwood
John A clk B&A freight house h 191 Northampton av
John A engineer h 37 Hancock
John G emp Smith&Wesson h 27 Forest
John J clk 107 Hancock bds 382 Walnut
John S h 44 Dexter
John W clk PO h 10 Monroe
John W clk B&A h 182 Tyler
Katherine A bkkpr 182 Eastern av bds 37 Hancock
Kathryn F clk 392 Main rms 82 Spring
Lucius W emp SP&BCo res inq 38 Main
Luke h 1336 State
Margaret A milliner (424) 374 Main bds 382 Walnut
Mary A housekpr 193 Water
Mary E sec TechHighSchool bds 26 Monmouth
Mary E wid Carlos A bds 84 Catharine
Mary J wid William J dressmkr h 49½ Pine
Mary J Mrs h 97 Pendleton av
Michael emp Marsh's Stable 78 Park rms do
Michael emp BMCo bds 48 Greenwood
Nancy wid John h 382 Walnut
Patrick rms (157) 796 State
Patrick lab h 48 Greenwood
Patrick C lab h 193 Water
Patrick F dyer h 194 Hancock
Sarah E wid Henry B bds 579 State
S Robert traffic mgr AmWriting PaperCo and USEnvCo h 89 Fairfield

Hart
Tessie A clk 392 Main bds 89 Tenth
Thomas emp S&SLCo rms 548 Main
Thomas plumber h 68 Edgemont
Thomas teamster bds 491 Hancock
Thomas P bds 193 Water
Timothy J teamster h 14 Stafford
Walter J bds 194 Hancock
Walter S emp B&M shops h 22 Clarendon
William rms 241 Worthington
William emp city h 33 Hubbard av
William C photographer h 65 Firglade av
William E clk 86 Main rms 19 Greenwood
William F variety store 369 Belmont av h 370 do
William J clk B&A freight depot bds 182 Tyler
William V mgr Mutual Film Exchange 179 Dwight rms Young's Hotel
—see Hartt
Hartenstein Louis C (Edgar&Hartenstein) 224 Main h do
Harter George Franklin foreman 89 Logan h 130 Massachusetts av
Hartford Martha A clk ThirdNatBank res Mittineague
HARTFORD STEAM BOILER INSPECTION AND INSURANCE CO 56 Prospect Hartford Ct—See p 136
HARTFORD AND SPRINGFIELD DESPATCH EXPRESS CO (T Shea Inc) 36 Lyman—See p 97
Hartigan Josephine G bds 52 Pine Ind Orchd
Thomas emp S-DCo rms 253 N Main
William F Rev pastor St Matthew's R C Church Ind Orchd h 52 Pine do
Hartland Joseph emp BMCo h 496 N Main
William T J emp BMCo bds 496 N Main
Hartley John L emp HMfgCo h 10 Wilbraham av
Joseph H supt of service TheWorthy rms 80 Spring
Hartlon Emma C rem to Hartford Ct
Sarah A wid Henry h 195 Dickinson
Hartman Alexander D emp BMachTool Co h 527 Plainfield
Daniel M mach bds 15 Melrose
Frank D tester KAutCo h 527 Plainfield
George F mach rms 674 Main
George M carp h 15 Melrose
James A bds 54 Palmer av
J Roy com trav h 33 Suffolk
Hartnett Dennis J emp HMfgCo bds 95 Cedar
Elizabeth nurse MercyHospital rms 40 Locust
Frances nurse MercyHospital bds do
Mae G bds 95 Cedar
Margaret rubberwkr bds 20 Prospect ter
Margaret C bkkpr 412 Main bds 236 State

FURNITURE STORED, PACKED AND SHIPPED TO ALL PARTS OF THE WORLD. Office, 315 BRIDGE STREET.
CENTRAL Storage Warehouse

EXAMINE THE HOUSE DIRECTORY
It lists every householder by street and number

Mary L h 38 Maple
Hartney John P brakeman NYNH&H h 45 Holyoke
Hartry Christina rem to Nova Scotia
Hartshorn Caroline S tchr h 15 Wellesley
Derick S mech engineer FRCo h 17 Wellesley
J W Sibley optometrist emp 374 Main bds 15 Wellesley
Mary A rem to Hamilton N Y
Newton T artist h 15 Wellesley
Hartt John E meat fish and groceries 544 Main h 171 Long Hill
Joseph E rem to N Wilbraham
Loretta A bds 171 Long Hill
William J clk 544 Main h 19 Warner
—see Hart
Hartung William E clk 263 Main h 118 Orleans
Hartwell Francis E canvasser bds 124 Brunswick av
Frank O supt HC&PCo h 1497 North
Frank W draftsman WMfgCo h 37 Eagle
George emp HMfgCo h 206 College
George E rms 151½ High
Harold E draftsman (212) 310 Main h 111 Brunswick av
Herbert F tchr TechHighSchool h 38 Riverview
Herbert W painter h 87 White
Mary A h 214 Walnut
HARTWELL OSCAR D mfr cardboard mounts cloth finishing for papeteries 294 Plainfield h 1264 North—See p 11
Ralph L supt 294 Plainfield h 1264 North
Hartwick Andrew H carp h 31 Fremont
Carolyn N clk 384 Main bds 31 Fremont
Lorania R office asst 384 Main bds 31 Fremont
Mortimer H salesman h 21 Patton
Harty Nellie L tchr bds 6 Ripley pl
Harvard The apartment house 327 State
Harvey Adelbert W supt NEPPCo h 97 Massachusetts av
Arthur C mfr nut locks h 36 Brown
Beulah M tchr bds 99 St James av
Burton S clk MassMutLifeInsCo bds 15 Cedar
Damon M emp 54 Taylor bds 267 Hancock
David L mgr 825 State h 99 St James av
Edith A tchr bds 99 St James av
Edward emp BayStateLaundry bds 78 Bliss
Edward J emp SMachCo h 15 Cedar
Ella rem to Bridgeport Ct
Elsie M wid William W rem to Vermont
Ethel S clk MassMutLifeInsCo bds 15 Cedar
Frank L foreman WMfgCo res W Spfd
Fred L salesman 41 Hampden rms 79 Pynchon
Frederick H dentist 288 Chestnut bds do
George W carp h 267 Hancock
George W Mrs nurse h 267 Hancock

James emp S-DCo bds 34 Noel
James rem to Los Angeles Cal.
Joseph A adjuster (400) 244 Main h 687 Sumner av
Joseph rem to Holyoke
J Robert clk QuigleyFurnace&FoundryCo h 402 N Main
Leon R clk bds 267 Hancock
Maude rem to Boston
Nathaniel M lawyer (Harvey&Mulcare) (417) 310 Main h 144 Franklin
Pauline Mrs h 178 Hancock
Ruth M tchr bds 99 St James av
William E mach bds 366 Hancock
& Lewis Building 331-333 Main
& Lewis Co opticians 331 Main
& Mulcare (Nathaniel M Harvey and James Mulcare) lawyers (417) 310 Main
—see Hervieux
Harvi Gabriel tailor emp (6) 115 State h 764 Carew
Harvity John emp 140 High bds do
Harwood Adelbert T emp 106 Oakland bds 2 Pasadena
Edward T com trav h 23 Hiawatha
Frank rem to Lexington
Frank B hotel clk h 2 Pasadena
Frederick W (FWHarwood&Son) 958 State h do
F W & Son (Frederick W and L Martin Harwood) gold leaf mfrs 104 Andrew office 958 State
Harry A hoseman bds 125 White
Harry R chief night clk PO bds 24 Palmer av
Henry h 144 Oakland
Idella F wid Fred T grocer 175 White h 177 do
James foreman WMfgCo res Longmeadow
Kate wid Reuben h 109 Colton
L Martin (FWHarwood&Son) 958 State bds do
Raymond A emp ElectricGarage bds 177 White
William elect StRy bds 41 Churchill
William F (CRogers&Co) 445 Main h 24 Palmer av
Haselhuhn Christina wid Fred W bds 21 Rittenhouse ter
Henry W elect h 21 Rittenhouse ter
Haskell Anna D bkkpr 10 Harrison av rms 11 School
Cora B wid George E clk city clk's office rms 403 St James av
Edwin N clk 346 Main h 464 Chestnut
Esther C steno bds 403 St James av
Forest rem to Plattsburg N Y
Frank salesman rms 117 Main
George W bds 28 Boylston
Harry O rem to Philadelphia Pa
H Isabelle bkkpr 406 Main res Holyoke
Leslie L emp 251 Bridge rms 88 Spring
Lucy B wid Edmund B h 27 Mattoon
Mabel A wid Charles D h 24 Dartmouth
Nelson W h 34½ Harrison av

Fine Stationery Engraving
JOHNSON'S BOOKSTORE Bookstore Building 391 Main Street

LEWANDOS CLEANSERS DYERS LAUNDERERS
SPRINGFIELD SHOP 294 Bridge Street

Haskell
Ralph E clk 283 N Main h 7 Greenwich
W Edward carp h 35 Dymond
Haskins Arthur S cashier MassMutLife InsCo h 376 Sumner av
Benjamin S emp Smith&Wesson h 72 Florida
Edith A bds 1049 North
Edward G groceries 236 Walnut h 238 do
Elizabeth M clk 35 State res W Spfd
Ephraim B elev opr 391 Main bds 58 Pendleton av
Estelle W wid Harry W Christian Science practitioner 319 State h do
Esther wid Benjamin h 30 Massasoit
Helen W steno 4 Birnie av bds 83 Central
Leonard F emp HMfgCo rms 319 State
Lepha M rms 435 Union
Lucy Mrs h 58 Pendleton av
Milo J emp Smith&Wesson h 1049 North
Roy E asst mgr 410 Main rms 92 Spring
Sarah G wid Abel bds 374 Central
Willard C emp Smith&Wesson h 83 Central
William H asst treas UnionTrustCo 407 Main h 36 Maplewood ter
Haslam Ernest mach h 65 Holly Ind Orchd
James emp FCo h 67 Holly Ind Orchd
Haslaw Robert H lawyer rms 210 Main
Haslip Georgia Mrs housekpr 35 Morgan
Hassell Cornelius (Meacham&Hassell) 126 State h 41 Greene
Hassett Anna A emp UBCo bds 646 Main
Elizabeth wid William F bds 340 Liberty
Lillian asst bkkpr BMachToolCo res Holyoke
Nellie h 646 Main
William F driver 435 Dwight h 134 Patton
William J insp city bds 134 Patton
Hassin Abraham salesman bds 281 Chestnut
Howell wid Hassin bds 281 Chestnut
Ossin (UnitedOrientalRugMfgCo) 119 Liberty h 281 Chestnut
Hassion Bessie A wid Simon emp 357 Main h 132 Armory
Frank X driver 357 Main bds 132 Armory
Hassler—see Hoessler
Hassley Philip J (Hassley&O'Hara) (404) 389 Main and train despatcher B&A h 3 Ventura
& O'Hara (Philip J Hassley and John F O'Hara) successors to William J O'Brien merchant tailors (404) 389 Main
Hastings Alfred H teller Spfd Inst for Sav h 174 Westford av
Alice L h 24 High
Arthur A foreman HP&CCo rms 28 Mattoon
Benjamin foreman bridge builder rms 159 Main

Hastings
Charles R (Hastings&Schoen) 331 Dwight rms 3 Salem
Charles S brakeman h 73 Prospect
Clyde E rem to Whitingham Vt
Cornelius C supt MBCo h 15 Brown
Daisy emp PPubCo bds 73 Prospect
Dorothy asst nurse 613 Main bds 26 Mapledell
Helen M steno (318) 244 Main res Feeding Hills
Herbert A (Reynolds&Co) 357 Maple h 355 do
Herbert C chief draftsman WMfgCo h 26 Mapledell
Howard E real estate bds 191 Massasoit
Julian emp MBCo bds 15 Brown
J W Mrs rem to Bridgeport Ct
Lester C engineer h 12 Clifford
Mary T wid Henry B h 145 Florence
S Jennie h 31 Maple
& Schoen (Charles R Hastings Irving Schoen) wood and metal patterns 331 Dwight
Haswell George A osteopath 10 Chestnut h 179 Bay
Leslie C clk CVMfgCo h 1342 Berkshire av Ind Orchd
Hatch A Marshall musician h 31 Sargeant
Caroline C wid Horace A bds 15 Thomas
Charles E foreman T-PACo h 20 Vermont
Emily L Mrs h 76 Pendleton av
Frank emp 267 Plainfield h 22 Newland
Frank E clk SpfdNatBank bds 31 Sargeant
George foreman Ames Hill Farm bds r 241 Maple
George R Mrs tailoress emp 399 Main h 180 Union
Hamlin E rem to California
Henry C baker h 184 Carew
Homer L poultry raiser Allen c Sixteen Acre rd h do
James P game warden h 52 Dresden
Mignon J clk 245 Chestnut bds 52 Dresden
Rufus emp S-DCo h 28 Morris
Sarah P wid Laurence W h 32 Vassar
Stafford mach h 84 Eastern av
William M reporter SpfdUnion bds 180 Union
Willis A rem to N Y state
Willis C salesman 357 Main h 52 Kenwood Park
Hatchell Amelia Mrs h 38 Stockbridge
James emp 112 Summer bds 23 Fulton
Hatcher Louise clk 392 Main bds 404 Franklin
Hatfield Charles Henry patrolman h 69 Worcester av
Frank rms 32 Myrtle
Wilbur mach rms 25 Bliss
William A cigars and tobacco 19 N Main h 23 Sumner ter
Hathaway Addison Mrs h 90 Westminster
Alfred R water registrar water dept h 79 Marengo Park

REAL LETTERS BRING BUSINESS
We produce them. The Price & Lee Co. 279 Dwight Street

S. J. CORDNER CO. · OPEN DAY AND NIGHT Repair Work at Reasonable Prices GARAGE 22 Taylor St. 640 Main St. 339 Worthington St.

Hathaway
Alice E clk city auditor's office h 4 Florence
Allen B clk MassMutLifeInsCo res Enfield
Anna M housekpr 35 Malden
Carl H engineer B&M h 22 Boylston
Charles bds 16 Austin
Charles A engineer B&M h 79 N Main
Charles L foreman AGChapman h 16 Austin
Earle R draftsman bds 16 Austin
Edward A foreman SGLCo h 35 Malden
Flavilla B wid Albert bds 17 Greene
George H buttonmkr h 70 Vermont
Gertrude Mrs bds 24 Princeton
Harold M emp Smith&Wesson bds 70 Vermont
Hattie E h 4 Florence
Lida M clk 806 State bds 18 Wilbraham av
William fireman h 57 Hayden
Wyatt B foreman city bds 70 Vermont
Hatjeagianes Costa mech h 128 Ferry
Hatmaker Charles F rem to Boston
Hatton Margaret nurse MercyHospital bds do
Haubrock Elizabeth Mrs emp 32 Hampden h 138 Greenwood
George M cigarmkr 32 Hampden h 138 Greenwood
Hauck Conrad J clk PO res W Spfd
Otto emp 253 Bridge res W Spfd
Hauff Elizabeth wid Friedrich h 60 Loring
Haupt Rose nurse rms Munro Hotel
Hauschild Albert R emp PPubCo bds 156 Plainfield
H Albert tinner rms 17 Lowell
Raymond R clk 156 Plainfield bds do
Hausman Emil emp KibbeBrosCo h 438 Belmont av
Mary E bkkpr bds 438 Belmont av
Robert emp KibbeBrosCo rms 438 Belmont av
Hava Lunch Inc 115 Worthington
Haven Alphonso L rem to Worcester
Sarah bds 339 Bay
Havens Allison C salesman 254 Worthington h 121 Garfield
Frederick W pres Old Corner Decorating Co 164 Bridge res Agawam
George H ins agt (507) 500 Main h 540 Dickinson
Henry R salesman 254 Worthington h 212 Carew
Herbert G clk StRy bds 212 Carew
Leon B fireman NYNH&H bds 52 Greenwich
Haverty Mary h 31 Charter av
Haviland Arthur tchr HSCommerce bds 107 Thompson
Havlicek Antoinette Mrs emp 32 Hampden res W Spfd
John W emp USA h 95 Quincy
Joseph cigarmkr 32 Hampden res Agawam
Havn Urho rem to Detroit Mich
Hawes Annie J wid Hervey K h 129 Buckingham

Hawes
Harry L sporting goods 416 Main h 68 Washington rd
Leon E with HarryLHawes 416 Main h 48 Garfield
Lizzie M wid Emory W bds 69 Elm
Mary H bds 68 Washington rd
Sarah B bds 129 Buckingham
Ursula M wid Emory C h 69 Elm
Hawkes Abbie E wid Alpheus h 869 Worthington
Annie H asst city clk Administration bdg bds 869 Worthington
Edith M sec CHighSchool bds 46 Forest Park av
Elizabeth S h 1078 Worthington
Emma E nurse rms 27 Clifford
Harold W teller Spfd Inst for Sav bds 609 Worthington
John bridgewkr rms 50 Mattoon
John J emp B&A shops h 64 Essex
Martha H wid William H h 609 Worthington
Raymond S clk T-PACo res Longmeadow
—see Hawks
Hawkins Agnes bds 46 Linden
Annie bds 35 Belmont av
Arthur H (SouthBranchIceCo) Plumtree rd bdsdo
Basil F clk 233 Worthington bds 83 St James av
Carl E clk KAutCo bds 54 Medford
Charles W rem to W Spfd
Charles W fireman h 30 Marshall pl
Clara bds 327 Bay
Cornelia H wid Richard F h 257 Pine
Cortineous L (SouthBranchIceCo) Plumtree rd bds do
Crawford student bds 308 Bay
Earl bill distributer 35 State rms 5 Willow
Ethel bds 257 Pine
Fred H emp express dept StRy h 54 Medford
Frederick W bkkpr bds 47 Garfield
George W poolroom 15 Stockbridge h 689 Union
Grace Mrs tchr h 308 Bay
Isabel V Mrs dressmkr bds 328 Bay
James A clk 392 Main h 29 Crystal av
James A jr student bds 29 Crystal av
James C expressman h 240 Quincy
James L prop BellevueHotel 267-269 Main h 83 St James av
John E salesman h 285 Central
John E carp bds 240 Quincy
John T far h Plumtree rd
John Torrey bond salesman (1) 381 Main bds 83 James
Joseph lab bds 47 Charter
Margaret steno VSGCo bds 308 Bay
Paul R credit man NatEquipCo h 257 Pine
Philip D com trav h 312 Union
R Delmer window trimmer 387 Main h 308 Union
Roland D student bds 83 James
William H h 47 Garfield
William R bds 83 James
William S L treas Fisk Mfg Co ft Walker res Chicopee
William T cook h 64 Greene
Hawks A Juliet Mrs bds 108 Byers

A WANT CONCEIVED AND RELIEVED IS A WANT THAT'S ADVERTISED IN THE UNION

Poole Dry Goods Company *Underwear and Shoes*
Successor to W. D. Kinsman Co. **Main, Corner Bridge**

Hawks
Clara B tchr TechHighSchool h 108 Byers
Edward S motorman h 25 Huntington
Josephine L Mrs clk 734 Main h 76 Byers
Lorenzo E clk 162 Bridge h 37 Congress
Louis T clk SF&MInsCo h 92 Bancroft
Thomas C photographer h 76 Byers
—see Hawkes
Hawley Albert W plumber h 159 Franklin
Amos Peck h 10 Ridgewood pl
Clara L Mrs h 643½ Main
E Belle bkkpr Oak c Tyler bds 42 Chase av
Edwin C professor pedagogy h (20) 364 Belmont av
Folsom Co wholesale clothiers (419) 168 Bridge
Francis Mrs clk 402 Main bds 62 Avon pl
Frank H janitor ChicopeeNatBank h 78 Bond
Frank R with HavaLunchInc and (Hawley&Locke) (2) 419 Main h 41 Chase av
Hattie L tchr bds 33 Arch
Helen N steno (316) 293 Bridge bds 76 Temple
Marion Mrs bds 54 Wilcox
Myron L (Chapin&Hawley) 23 Osgood h do
Walter S pres and mgr HavaLunch Inc 115 Worthington h 42 Chase av
William F rem to New Britain Ct
& Locke (Frank R Hawley and Walter M Locke) real estate (2) 419 Main
Hawthorne Agnes L nurse SpfdHospital bds do
Albert E emp HMfgCo bds 147 Wilbraham av
Allyn E clk HMfgCo bds 108 N Main
Mildred A emp ArtPhotoCo bds 108 N Main
Nellie Mrs h 147 Wilbraham av
Sarah wid Robert h 108 N Main
Hay Elizabeth wid John bds 51 Revere
Hayden Addie M wid James L bds 53 Florentine Gardens
Alice O steno KAutCo bds 16 Montrose
Boyd emp USEnvCo bds 30 Besse pl
Charles A mgr 38 Harrison av h 523 Wilbraham rd
Charles E wirewkr h 546 Liberty
Clifton E mach emp 40 Liberty bds 35 Chester
Edith C dressmkr bds 91 Bowles
Ella F wid Edwin E h 50 Madison av
Ellen Mrs clk 411 Main h 172 Carew
Emma E bds 28 Princeton
Frances pianist 384 Main bds 53 Terrence
G Edwina bds 50 Madison av
George H insp Smith&Wesson bds 53 Florentine Gardens
George W div traffic supt NETel&TelCo h 1 Greenleaf

Hayden
Georgianna L wid Myron H dressmkr h 91 Bowles
Grace E tchr bds 16 Montrose
Helen L cashier 140 Main bds 53 Terrence
Herbert L master mech NorcrossCo h 10 Eleanor rd
Irene C emp BBNoteCo bds 16 Andrew
James C floorman 392 Main bds 33 Maplewood ter
James C Mrs music tchr bds 33 Maplewood ter
John E bartdr h 75 Essex
Joseph F emp CBWireWks bds 75 Essex
HAYDEN JOSEPH W carpenter and builder 16 Andrew h do—See p 46
J William emp CBWireWks h 58 Massachusetts av
Lawrence barber h 160 Worcester Ind Orchd
Mabel J bds 16 Andrew
Maud L music tchr 26 Bristol bds do
Maude L bds 29 Carew av
Ralph P carp h 71 College
Ralph T copyreader SpfdUnion h 92 Grenada ter
Ruth H rem to Westfield
Sarah wid Michael bds 44 Hampden Ind Orchd
HAYDEN STONE & CO George W Pike mgr bankers 292 Main—See p 30
Walter E emp USA h 16 Montrose
William bds 75 Essex
William H insp USA h 34 Clifton av
William H h 53 Terrence
William J emp BMCo bds 50 Calhoun
Haydocy Joseph tailor h 212 Carew
Haye Charles W waiter h 24 Liberty
Hayes Agnes milliner 577 Main bds 102 Gardner
Albert C foreman B&A shops h 185 Thompson
Anna G nurse SpfdHospital bds do
Annie h 79 Vernon
Annie Mrs bds 744 Carew
Charles E electrical supplies 34 Taylor
Clarence A watchman h Fresno n Page blvd
Cornelius emp HMfgCo bds 61 Catharine
Daniel emp HMfgCo bds 14 Ladd
Daniel electrotyper PPubCo bds 102 Gardner
Daniel H foreman NEC&PCo h 102 Gardner
Dennis F bkkpr NETel&TelCo h 575 Liberty
Dennis J blksmith bds 575 Liberty
Edith M music tchr bds 185 Thompson
Edward emp HMfgCo bds 16 Ladd
Edward E carp h 37 Greene
Edward F editor TheWeeklyRepublican res Longmeadow
Edward S emp NEC&PCo h 511 Hancock
Edwin P draftsman G&BMfgCo h 46 Sumner ter
Ethel J bds 185 Thompson

CENTRAL Storage Warehouse **FORWARDERS of Household Goods to all Western Points at Reduced Rates.** **Office, 315 BRIDGE STREET**

REAL LETTERS BRING BUSINESS
We produce them. The Price & Lee Co. 279 Dwight Street

Hayes
Eugenia M wid Francis C h 178 Bay Path
Florence clk 345 Main res Chicopee
Frederick B railway mail clk h 194 Northampton av
George rem to Boston
George E clk PO h 68 Grover
George L foreman EWShattuck h 64 Alderman
Gratia Mrs lodging house 234 Worthington and 34½ Harrison av and prop The New Blackman 27½ Vernon
Horace C foreman 16 Sanford rms 24 Besse pl
Irving C bkkpr ChapinNatBank h 14 Dresden
James E v pres and sec T Shea Inc 36 Lyman h 12 Palmer av
James J solicitor UELCo bds 91 Butler
John policeman h 53 Webster
John F baker h 81 Butler
Lillian Mrs bds 61 Catharine
Louis emp CVMfgCo bds r 135 Main Ind Orchd
Louisa C clk 546 Main h 165 William
Mamie emp 32 Hampden bds 35 Central
Margaret bds 25 Manhattan
Margaret wid Bartholomew h 220 Chicopee rd
Margaret wid John bds 100 Westford av
Margaret E (CharlesEHayes) 34 Taylor h 146 Spring
Martin emp SBrewCo h 31 Linden
Mary emp 52 Pine Ind Orchd bds do
Mary cigarmkr bds 35 Central
Mary A bds Chicopee rd n Griffin
Mary T rms 146 Spring
Matthew emp BMCo bds 590 Plainfield
May bds 102 Gardner
Nellie nurse 700 State bds do
Nellie wid Bartholomew h 91 Butler
Olive Mrs milliner 606 Main res W Spfd
Patrick J motorman bds 220 Chicopee rd
Richard N porter UnionStation h 585 Chestnut
Rose K housekpr 35 Central
Susanna M wid Elijah h 53 High
Timothy L lab bds 427 Walnut
Timothy P watchman 392 Main h 691 State
Timothy P Mrs bds 52 Harvey
Violet W tel opr 357 Main rms 53 High
William C (Hayes&Stannard) 219 Worthington h 494 Chestnut
William H lab bds 591 North
William J emp 53 Hillman h 198 Oakland
William P lawyer (6) 423 Main h 100 Westford av
HAYES & STANNARD (William C Hayes Walter L Stannard) installment goods 219 Worthington—See p 140
—see Hays
Hayford Burt emp BSThreadWks h 42 Fort Pleasant av

Hayhurst
Hayhurst James C artist h 89 Bay
William salesman TJSullivan h 714 Union
Hayman Henry canvasser h 1373 North
Morris ins agt MetLifeInsCo h 309 Chestnut
Hayn Augusta bds 26 Wendell av
Hannah L rem to Pittsfield
Herman E druggist 807 Main h 26 Wendell av
Herman G bds 26 Wendell av
Minnie P rem to Pittsfield
Haynes Albert E carp h Advent camp grounds
Block 346 and 348 Main
Carrie D bkkpr 194 Lyman bds 33 Clifford
C Belle asst Art Museum bds 43 Leyfred ter
Charles A bds 54 Byers
Chester W student bds 39 Leyfred ter.
Clifford C paying teller ThirdNat Bank res W Spfd
David N rem to Boston
Ernest W emp BMachToolCo h 29 Commonwealth av
Fannie h Advent camp grounds
Florence A wid Charles M dressmaker 573 State h do
Grace wid A Perry h 201 Walnut
Harriet B wid Cyrus H h 606 State
Hazel O clk NSDay bds 573 State
J Everett h 39 Leyfred ter
Kate C rms 76 Belmont av
Lincoln C (Morse&HaynesCo) 376 Main h 32 Fairfield
Mary W wid Calvin B h 43 Leyfred ter
Myra emp UBCo h 14 Walnut
Nellie Mrs emp 61 Franklin h 14 Walnut
Philip L clk NYNH&H freight office h 45 Mattoon
Ruth clk MassMutLifeInsCo res W Spfd
Stanford L (Haynes&Co) 346 Main res Longmeadow
HAYNES & CO men's complete outfitters 346 and 348 Main—See p 64
Hays Elvira wid George A h 611 Plainfield
Gertrude M compositor SP&BCo res Westfield
Nellie E dressmkr bds 611 Plainfield
Haythorn Sarah bds 45 Yale
Hayton James F clk UELCo bds 101 Spring
Hayward Albert H emp HMfgCo h 129 Greene
George W elect B&M h 279 Fulton
Gertrude C Mrs optician 129 Greene h do
Louisa wid Harry bds 43 Franklin
Thomas H emp Smith&Wesson h 523 White
Haywood Bertha L bds 107 Monroe
Elizabeth instructor AmIntCol bds 1 Amaron
Helen L clk bds 38 Seventh
Phila wid Luther M h 38 Seventh
Hazard Lucien D bds 89 Hall
Hazelwood Frank A jr shipper 309 Main rms 107 N Main

China For Painting
JOHNSON'S BOOKSTORE Bookstore Building 391 Main Street

LEWANDOS **We Cleanse or Dye Clothing of all Kinds**
294 BRIDGE STREET

Hazelwood
Mary C Mrs confectionery and fruit 550 Main h 14 Howard
Hazen Edward C com trav h 38 Berkeley
Edward L student bds 38 Berkeley
Myron S rem to N Y city
Sarah A wid Rev Timothy A h 82 Princeton
Hazzard Leroy lab h 54 Sharon
Head Frank G mgr (H) 233 Main h 27 Forest Park av
Headle Marshall emp Forest Park bds 27 Groveland
Heady Wallace R lawyer and judge police court office Court House h 15 Churchill
Heagy J William cigarmkr h 273 N Main
Heald Herbert emp HC&PCo h 26 Demond
John band instrument mfr 275 Main h 92 Florence
Healey Agatha tchr bds 928 Liberty
Agnes L E McG (Healey&Healey) (33) 327 Main bds 395 Dickinson
Anna C bds 346 Dickinson
Annie H bds 395 Dickinson
Catherine M bds 346 Dickinson
Charles A driver 870 State h 208 College
Deborah L tchr bds 928 Liberty
Dennis F emp USA bds 31 Malden
Edward F excavating and lumber 928 Liberty h do
Eleanor F asst cashier NETel&Tel Co bds 928 Liberty
Emma V (Healey&Healey) (33) 327 Main bds 395 Dickinson
Florence M bds 1067 State
George B student bds 346 Dickinson
Hannah rms 55 State
Irene F comptometer opr 283 Worthington res Mittineague
Irene M clk 369 Main bds 1067 State
James J h 51 Acushnet av
John bridgewkr rms 19 York
John E h 1067 State
John W bds 346 Dickinson
Joseph R emp Smith&Wesson bds 346 Dickinson
Julia wid Michael h 346 Dickinson
Mary E steno PackageMachineryCo bds 51 Acushnet av
Mary J wid Samuel N housekpr 45 Lombard
Michael J letter carrier bds 346 Dickinson
Ora M bds 928 Liberty
Patrick emp HighlandBrewery h 10 Benton pl
Patrick mach h 19 Salem
Regina B Mrs dressmkr emp 440 Main h 201 Main Ind Orchd
Thomas molder bds 201 Main Ind Orchd
Thomas J engineer h 49 Sumner av
Walter E mach bds 1067 State
HEALEY & HEALEY (Agnes L E and Emma V Healey) real estate and insurance (33) 327 Main—See p 247
Health Dept (city) (35) Administration bdg
Healy Agnes A bds 15 Sachem
Anna seamstress emp 402 Main bds 209 Carew

Healy
Annie emp city almshouse bds do
Annie wid John M housekpr 25 Adams
Bridget wid Patrick bds 37 Massasoit
Catherine V clk 141 Bridge bds 209 Carew
Charles H supt BostonMutLifeIns Co (409) 21 Besse pl bds 93 Whittier av
Cornelius M clk 329 Worthington bds 336 Chestnut
Daniel J emp USA h 44 Calhoun
Delia wid Dennis bds 160 Maynard
Donald clk 387 Main bds 347 Eastern av
Edward J lab bds 105 Carew
Ellen I wid William F h 172 Carew
George F clk bds 25 Richelieu ct
Hannah C h 839 Worthington
Henry cigarmkr 32 Hampden h 287 Chestnut
Henry J clk B&A bds 287 Chestnut
Jeremiah F clk 117 State h 944 Liberty
Johanna wid Cornelius F h 105 Carew
John emp 390 Main bds 98 Bond
John W porter AdamsExCo h 37 Massasoit
Katherine V bkkpr 333 Bridge bds 209 Carew
Margaret M bds 44 Calhoun
Margaret T mgr ladies' dept 369 Main bds 59 N Main
Margaret T wid James h 59 N Main
Martin R h 635 State
Mary wid Charles H h 93 Whittier av
Mary wid Daniel bds 126 Patton
Mary F tchr bds 287 Chestnut
May tchr bds 635 State
Michael emp StRy h 93 Margaret
Michael hardwood finisher h 56 Portland
Patrick foreman FTLey&Co h 98 Bond
Patrick H sign painter and (Royal PennantCo) 7 Sanford h 839 Worthington
Patrick J emp NatEquipCo h 376 Union
Peter motorman rms 33 Main
Peter J real estate and mgr Healy's Orchestra (4) 465 Main h 839 Worthington
Roswell J student bds 395 Dickinson
Ruth bkkpr PackageMachineryCo bds 635 State
Stephen mach h 209 Carew
Thomas shipping clk FCo bds 115 Berkshire Ind Orchd
Thomas emp 194 Lyman bds 184 Chestnut
William emp HMfgCo bds 20 Hayden
William painter emp Smith&Hubbell h 25 Richelieu ct
William lab bds 126 Patton
William F mech h 37 Massasoit
—see Healey
Healy's Orchestra PeterJHealy leader and mgr (4) 465 Main
Heaney Grace E bkkpr 5 Market bds 108 Byers

EXAMINE THE HOUSE DIRECTORY
It lists every householder by street and number

S. J. CORDNER CO. PREST-O-LITE GAS TANKS CONSTANTLY ON HAND 22 Taylor St. 640 Main St. 339 Worthington St.

Heaney
Henry h 78 William
Mary F wid William h 108 Byers
Walter H bds 108 Byers
Heap Percy emp MDFCo h 148 Abbe av
Hear—see Hare
Hearn Herbert C chief draftsman SM GreenCo h 26 Rochelle
William B barber HotelKimball h (5) 11 Loring
William B Mrs clk 392 Main h (5) 11 Loring
William E foreman 188 Worthington h 32 Temple
Hearst Manley tel opr bds 101 Spring
Heath Anna G wid Charles nurse bds 72 Princeton
Carrie J Mrs h 89 Dartmouth
Charles D com trav h 88 Spring
George H emp CVMfgCo h 30 Johnson Ind Orchd
Hazel bkkpr bds 226 Sumner av
Mary E wid Dwight bds 88 Spring
Mildred Mrs emp 361 Main bds 172 Carew
Heathcote Frederick W boxmkr h 42 King
Thomas emp city h 189 College
Walter F piano tuner emp 242 Main res C Falls
Heaton Albert E clk (514) 293 Bridge bds 26 Mattoon
Albert E emp B&CH&TCo bds 908 Berkshire av Ind Orchd
Charles L with ThePrice&LeeCo 279 Dwight res inq do
Sarah I Mrs h 26 Mattoon
William R emp HMfgCo bds 26 Mattoon
Hebard John S h 20 Grant
Kate L bds 20 Grant
William H clk 216 Worthington bds 20 Grant
Hebb Lydia P wid Samuel E bds 50 Spruceland av
Hebert Arthur emp HMfgCo h 20 Beacon
Benjamin private USA bds barracks Armory sq
Ernest cigarmkr 32 Hampden bds 43 Jasper
Harold com trav h 364 Belmont av
Homer J emp NETel&TelCo h 95 Whittier av
Homer J painter h 27 Margaret
John H painter emp TRO'Brien h 162 Central
John H Mrs dressmaker 162 Central h do
Leonard rms 59 Spring
Napoleon I clk PO h (H) 346 Chestnut
Viola A emp 120 High bds do
Violet M bds 162 Central
William A rem to Holyoke
Hebrew School of Beth Israel 18 Gray's av
Hechler Benjamin sign painter 713 North h do
Hyman (HomeDecoratingCo) 34 Greenwood h do
Heck Augusta emp WmCarterCo bds 121 Cedar
Augustus mach bds (5) 317 N Main

Heck
Emma P Mrs h 121 Cedar
Frank waiter rms 35 Seventh
John H clk 9 Hampden bds 44 Central
Louise M bkkpr 331 Main bds 44 Central
Mabel clk 331 Main bds 44 Central
Nettie clk 331 Main bds 44 Central
Rae B steno MartinTractorCo bds 98 Massachusetts av
R Henry emp SMBCo h 44 Central
Hedden Emily B bds 89 Maple
John F emp 61 Franklin bds 50 Montmorenci
Wilbur J fireman EngineCoNo2 h 50 Montmorenci
Heddy Frank P carp h Tremont n Athol Branch station
Hedemark Axel emp HMfgCo h 176 Pendleton av
Hederman Grace A tel opr NETel&Tel Co bds 17 Richelieu pl
Margaret emp 32 Hampden h 150 Union
Patrick J bartdr 243 Main h 17 Richelieu pl
Hedges Herbert H motorman h 29 Sterling
Hediger Bertham emp BMCo bds 409 Walnut
Hedin Otto emp HMfgCo h 171 College
Hedstrom Carl O emp HMfgCo h (17A) 820 State
Heel Joseph Mrs h 312 Hickory
Heeley Fred P emp HMfgCo h 197 Wilbraham av
George emp HMfgCo h 157 Wilbraham av
Henry elect bds 157 Wilbraham av
Heenehan Catherine wid Michael h 27 Washburn
Elizabeth emp BPaperCo bds 27 Washburn
Mary G dressmkr bds 27 Washburn
Michael J draftsman bds 27 Washburn
Heffernan James rem to Longmeadow
Joseph emp HMfgCo bds 64 Pease
Joseph F emp MBCo bds 47 Hall
Margaret C bds 47 Hall
Mary V bds 47 Hall
Sarah A wid Michael h 47 Hall
William M mach bds 47 Hall
Heffner Charles steamfitter h 39 Manhattan
Mary M steno G&CMerriamCo bds 37 York
Stephen J cutter CenturyMfgCo h 112 Dickinson
Susan M Mrs clk SpfdColdStorage Co h 49 Main
William S emp UBCo h 37 York
Heffron Emmett emp CBWireWks h 23 Pearl st pl
Hegarty Jeremiah emp StRy bds 56 Bond
John A lineman bds 56 Bond
Joseph bds 56 Bond
Mary C emp NNeedleCo bds 56 Bond
Michael J lab h 56 Bond
Michael J emp StRy h 30 Allendale
Michael J emp 303 Main h 62 Pearl
—see Haggerty

THE CONCEDED AUTHORITY ON ALL SPORTING EVENTS IS THE UNION

Poole Dry Goods Company *Men's Furnishings*
Successor to W. D. Kinsman Co. Main, Corner Bridge

Heger Emil mach 21 Cypress res W Spfd
Emma Mrs cigarmkr 32 Hampden res W Spfd
Joseph emp 32 Hampden res W Spfd
Louisa Mrs cigarmkr 32 Hampden res W Spfd
Hegg Anton painter h 53 Langdon
HEGY FRANK J mgr Elmwood Cleaning & Dyeing Works 135 State res Holyoke—See p 85
Hehir Mary wid Michael bds 851 Worthington
Heidel Charles M clk SF&MInsCo h 15 Girard av
Heideman Charles W cigarmkr MHBarnett rms 72 Vernon
Heiden Herman C accountant (512) 15 Elm h 99 Westford av
Heiermeyer John porter 81 State rms do
Heilner Percy & Son William J McCowan mgr wholesale coal (401) 293 Bridge
Heim Anton engineer h 68 Benton
Hein Conrad V beltmkr h 83 Euclid av
Frank A elect rms 587 Worthington
Johanne Mrs h 587 Worthington
Mildred R bkkpr bds 83 Euclid av
Heindl August A h 709 Carew
Eleonora M nurse bds 59 High
Heindlhofer Kalman elec engineer h 499 N Main
Heine Herbert P rms 46 Main
Heinonen John E tailor emp 346 Main h 122 Massasoit
Heinrich Anna P wid William H h 82 Plainfield
Heinz Julius mach h 72 Court
Heise Frederic draftsman SGLCo rms 34 Salem
Heit Joseph tailor h 130 Essex
Max tailor emp 346 Main bds 145 Essex
Sam ladies' tailor 787 North h do
Helberg August H emp USA h 55 Bethune
Herman W rem to Lawrence
Held Dustin clk 375 Main rms 33 High
Heldie Frederick fireman h 66 Franklin
Helie John B shirt ironer h 559 Main
Helingberg Helen clk 269 Bridge bds 49 Sherman
Heller Clyde T cigarmkr 32 Hampden h r 12 E Hooker
HELLER DECORATING CO Samuel Heller prop painters paints oils glass and wall papers 16 Worthington—See p 201
Harry tailor emp 346 Main h 70½ Linden
Isadore rem to Detroit Mich
HELLER SAMUEL prop HellerDecoratingCo 16 Worthington h 28 Montmorenci—See p 201
Walter emp FCo bds 63 Berkshire Ind Orchd
Helliwell Maude W clk ThirdNatBank rms 10 Myrtle ter
Hello Louis emp HMfgCo h r 36 Ferry
Stephen lab h 20 Emery
Hellthal Harry clk bds 50 Belmont av
Helm Marcus emp HMfgCo bds 934 State
Helman Gilbert W salesman h 20 Converse

Hemenway Alfred E U S deputy collector Internal Revenue h 79 N Main
Alzina wid Thomas bds 329 Bay
Charles W keeper Wayfarers' Lodge 936 Main rms do
Grace I music tchr bds 53 Kenwood Park
Henry F driver h 182 Hancock
Jennie Sarah wid William W h 14 Howard
Josiah N emp USA h 53 Kenwood Park
Porter W capt Hose 12 h 36 Fort Pleasant av
Hemingway Cyril h 125 Andrew
Hemmberger August emp BMCo rms 6 Grace
Hemming Eskel A emp NatEquipCo h 608 N Main
George E clk 25 Walnut rms 67 Pine
Hemphill Elmer J mgr (41) 332 Main rms 45 Pearl
Nellie B rms 58 Spring
Hempstead William K copyholder The Republican h 76 Mapledell
Hemsath Elard cigarmkr 32 Hampden rms 47 Bradford
Hemsworth Edward D emp CBWireWks h 91 Grover
Henchey Dennis J drop forger h 38 Applewood pl
Dennis J Mrs dressmkr 38 Applewood pl h do
Elizabeth emp NETel&TelCo bds 38 Applewood pl
Hendee George M pres Hendee Mfg Co 837 State res Suffield Ct
HENDEE MFG CO THE mfrs Indian Motocycles main office and works 837 State, East Springfield works Page blvd—See p 15
Henderson Alice Mrs h 285 Quincy
Christina wid Joseph H h 43 Clifton av
Edgar salesman 357 Main h 124 Washington rd
George S motorman bds 27 Tenth
John H lab h 245 Quincy
John W rem to Agawam
Margaret emp SWebCo rms 849 Main
Mary wid James B bds 49 Andrew
Robert emp RWRiceCoalCo h 181 William
Robert A fireman B&M h 25 Cass
Walter v pres RBCurrierCo h 585 Sumner av
Walter L insp police h 387 Oakland
William emp HMfgCo bds 319 Main Ind Orchd
William E rem to Ludlow
William H carp h 35 Winchester
Hendley William emp 267 Plainfield h 41 Chester
Hendrick Alfred B salesman h 33 E Hooker
Austin S h 99 Elliot
Byron O emp USA bds 40 Wilbraham av
Ellen C wid William A bds city almshouse
Elvardo A asst foreman USA h 40 Wilbraham av

EXPERIENCED and RELIABLE Men for Packing HOUSEHOLD EFFECTS
: : : : Office, 315 BRIDGE STREET
CENTRAL Storage Warehouse

Know the address but not the name?
The NEW House Directory will give it to you.

Hendrick
Emil cigarmkr 32 Hampden res W Spfd
Florence F bkkpr 334 Main bds 40 Wilbraham av
Grace E steno bds 14 Monmouth
Lester B condr StRy h 33C Main
Mary Mrs bkkpr 32 Hampden res W Spfd
Ruth asst cost clk (328) Administration bdg bds 33 E Hooker
S L salesman 292 Main h (2) 207 Bay
William S engineer h 216 High
Hendricks Frank A mech h 482 Hancock
George teamster bds 15 Hayden
George emp MassasoitStables res inq do
Oreina A clk bds 452 Dickinson
Hendrickson John A carp h 125 Princeton
Hendry John emp HMfgCo h 83 Catharine
Henegar Charles M foreman QuigleyFurnace&FoundryCo h 53 White
Heney Herbert H clk 346 Main res W Spfd
Henihan Mary E linotype opr TheRepublican h 33 Myrtle
—see Heenehan
Henin Charles C physician (6) 172 Main h 31 Clinton
Jacob clk h 114 Tenth
Henkel John bds 53 Murray Hill av
Henking Gus C (HCHenking&Co) 15 Lyman (GusCHenkingCo) 119 Lyman h Henking Hotel
HENKING GUS C CO (GusCHenking and S A Cornell) wholesale dealers in malt liquors and botlers 119 Lyman—See p 153
HENKING H C & CO (Gus C Henking) props Henking Hotel 15 to 19 Lyman—See p 119
HENKING HOTEL H C Henking & Co props 15 to 19 Lyman—See p 119
Henneberg Frank W emp B&A bds 14 Washburn
Hannah wid Joseph h 14 Washburn
Harry E clk Carew c Chestnut bds 14 Washburn
Hennebury Marcus rem to Worcester
Hennessey Albert V bartdr 279 Bridge h 27 Greenwood
Anastasia bkkpr 86 Main bds 98 Alden
Anna (Nolan&Hennessey) 51 Prospect bds 82 Massasoit
Elizabeth A bds 84 Everett
Florence steno bds 98 Alden
Frank J com trav 392 Main bds 27 Greenwich
George emp MEnvCo h 23 Winthrop
George mach h 47 Hancock
Isabel C music tchr 256 King bds do
HENNESSEY JAMES J mason builder 256 King h do —See p 53
John J boilermkr rms 21 Emery
Joseph W motorman h 669 Main
Katherine clk 16 Pynchon bds 98 Alden
Mae E steno 73 Taylor bds 27 Greenwich
Mae M music tchr bds 65 Alden
Margaret C steno bds 27 Greenwich

Hennessey
Martin J condr StRy h 75 Massasoit
Mary Mrs bds 62 Locust
Mary A wid Joseph h 27 Greenwich
Matthew L emp B&CH&TCo bds 84 Everett
Patrick J engineer h 558 Main
Patrick W builder and real estate (9) 437 Main h 98 Alden
Richard A mason h 65 Alden
Stella clk bds 142 Carew
William A plumber h 9 Hillside pl
William R bds 65 Alden
Hennessy George N insp B&B bds 31 Collins
John B compositor SpfdUnion h 53 Bradford
John J emp city h 30 Murray Hill av
Margaret A clk 360 Main bds 30 Murray Hill av
Mary wid Thomas J h 122 Franklin
Susan h 32 Greene
Hennick George C asst bkkpr G&CMerriamCo h 60 Virginia
Henning Herman T drug clk 1081 State rms 306 Wilbraham rd
Hennion George H com trav h 17 Daytona
Henry M com trav h 37 Norfolk
Herbert M piano tuner bds 37 Norfolk
Henrick George lab h 263 Sharon
Henrickson Inez E bds 30 Montrose
—see Hendrickson
Henry Anna Mrs bds 172 Carew
Anson L clk 243 Worthington res Thompsonville Ct
David Mrs bds 810 Main
David S emp B&M bds 811 Main
Edward clk bds 32 Continental
Edward mech bds 197 Hancock
Ernest L packer 41 Hampden rms 40 Sargeant
Florence asst cashier MurdoughBros bds 811 Main
Frederick emp HMfgCo h 77 College
George F mattressmkr 357 Main h 45 Vinton
George F jr driver 317 Liberty bds 45 Vinton
Grace M tchr bds 45 Vinton
Helen steno HMfgCo bds 64 Colonial av
James mech rms 18 Vine
James emp USA h 92 Spring
James Mrs h 811 Main
Jessie M bds 197 Hancock
Katherine grocer 628 Carew res Chicopee
Mae E steno 426 Dwight bds 91 Central
Maggie F emp 569 Worthington bds 811 Main
Marie rms 643 Union
Mary emp SP&BCo bds 172 Carew
Mary wid Michael rem to Chicopee
Michael J rem to Chicopee
Minnie S steno B&M bds 811 Main
Moses P janitor ThirdNatBank h 251 Quincy
Patrick F rem to Chicopee
Percy G carp rms 73 Main
Stephen rem to Maine
Thomas W plumber bds 197 Hancock

Tennis and Base Ball Goods
JOHNSON'S BOOKSTORE Bookstore Building 391 Main Street

LEWANDOS Send Anything to be Cleansed or Dyed to TWO NINETY-FOUR BRIDGE STREET

Henry
Willard F station agt Oak Ind Orchd h 520 do
William laundry 398 Armory rms do
William emp NatEquipCo rms 54 Portland
HENRY WILLIAM A plumber steam and gas fitter and heating 197 Hancock h do—See p 210
William A jr plumber bds 197 Hancock
Henschele Fred emp HMfgCo rms 46 Eastern av
Henthorn Frances wid Thomas h 172 Carew
Henwright James A h (20) 356 Belmont av
Henyon Clair G com trav h 116 Spring
Heon Edward mach h 510 Liberty
Heppele Joseph mason h 23 Sullivan
Hepsick Frank G mach h 312 Liberty
Frank J tailor h 3 Murray Hill av
Herald Thomas steamfitter bds 159 State
Herard Joe mech h 290 Tyler
Herbert Catherine tel opr NETel&TelCo h (7½) 356 Belmont av
Mary nurse 700 State bds do
Melvina Mrs bds 8 Howard
William H drug clk 807 Main h 60 Hollywood
William R salesman 216 Worthington h 518 Chestnut
Herchenroder William brakeman bds 17 Holyoke
Herchovitz Abraham cigars and poolroom 445 State bds 136 Franklin
Bessie wid Israel h 136 Franklin
Henry I poolroom and bowling 13 Walnut and (GJMulligan&Co) 441 State bds 136 Franklin
Louis bds 136 Franklin
Hercules Float Works Frank Engelhard & Sons props coppersmiths 200 Franklin
Herd Eli shoemaker 307 Hancock h 126 Tenth
Herlihy Anna G steno (703) 318 Main bds 20 Bloomfield
Daniel D blksmith emp 18 Liberty h 787 North
Frank H motorman bds 20 Bloomfield
George B cook h 20 Bloomfield
Herlitschek Leopold h (5) 52 Seventh
Herman Celia Mrs h 1069 North
Edward clk 375 Main bds 1069 North
John emp 357 Main bds 2 Boylston
Paul rem to Germany
The apartment house 47 Bradford
Hermanson John E emp HMfgCo h 267 Walnut
Herne Signor diecutter h 11 Crest
Herold Max E toolmkr h 95 Melrose
Herrick Ada E bds 17 Washington rd
Arthur C chauffeur 30 Lyman h (5) 43 Main
Cynthia A wid Henry S h 497 Belmont av
Floral Co Nelson J Herrick mgr florists 191 Hickory
Grace W cashier FiskRubberCo bds 132 Westminster
Harley L carp bds 97 Wilbraham rd

Herrick
Joseph T physician h 684 State
Joshua L bkkpr 130 Lyman h 756 Belmont av
Lester E sales mgr VSGCo h 136 Yale
Nelson J mgr Herrick Floral Co 191 Hickory h 17 Washington rd
Paul F with BSThreadWks bds 684 State
Raymond G glass cutter bds 17 Sheldon
Russell T reporter TheRepublican bds 263 Union
William H mach h 14 Cleveland
Herring George N h 19 Stebbins
Hazel M bkkpr 149 State res Huntington
—see Haring and Harring
Herron Sarah J housekpr 76 Clantoy
Hersey Abbie L bds 41 Florida
Ellen C wid John W h 31 Stebbins
Fannie D wid Francis h (5) 15 Hawley
HERSEY FURNITURE CO THE (GeorgeLHersey) furniture dealers etc 31, 35 and 37 Worthington—See p 103
George L (TheHerseyFurnitureCo) 35 Worthington h 43 Stebbins
Hannah tchr bds 33 Kenwood ter
Henry LeRoy rem to Hartford Ct
Lucinda D Mrs h 41 Florida
Ralph D salesman 35 Worthington bds 43 Stebbins
Hersh Samuel painter h 26 Grosvenor
Herstos Peter tailor emp 346 Main h 31 Holyoke
Hertz Louis rem to N Y city
Hertzmark David (PublicityPrintingCo) 377 Dwight bds 1304 North
Joseph (PublicityPrintingCo) 377 Dwight h 1304 North
Hervieux Angelina clk 392 Main bds 37 Jasper
Charles A L carp h Gresham n Boston rd
Corinne A clk 392 Main bds 37 Jasper
Estelle clk 392 Main bds 37 Jasper
George emp KAutCo bds 29 Central
J Alexander sign painter emp BuchholzSignCo h 37 Jasper
J Eugene driver 253 Bridge h 29 Central
Joseph M carp h 37 Jasper
Marguerite E rem to Boston
Roland painter h Wilton
Herzinger Emma Mrs dressmkr h 96 Wilbraham rd
William C emp KAutCo h 96 Wilbraham rd
Hesco John cook bds 5 Willow
Heseltine John C emp NNeedleCo h 48 Walden
Hess Amiel h 45 Crystal av
Charles L bartdr 257 Bridge rms 88 Spring
Helena M wid Theodore bds 68 Massachusetts av
Henry C asst supt JohnHancockMutLifeInsCo 29 Worthington res Chicopee
Hesse Christopher clk 160 Main h 647½ do

MULTIGRAPHING Promptly and Properly Executed. The Price & Lee Co. 279 Dwight Street

S. J. CORDNER CO. COLUMBIA IGNITER BATTERIES ALWAYS ON HAND 22 Taylor St. 640 Main St. 339 Worthington St.

Hesse
Evelyn Mrs clk 577 Main h 647½ do
Mathilde wid Ernest O h 438 Liberty
Ottilie P steno bds 438 Liberty
Hesselton Earle J tchr TechHighSchool bds 357 St James av
Hession Carrie clk 392 Main rms 100 Spring
Daniel clk 243 Main rms 17 Mattoon
Hetherington Cara M rms 52 Armory
Robert cloth dealer (235) 351 Main h 137 Albemarle av
Hettinger Fritz rem West
Jacob milliner h 57 Carew
Hetu Joseph S emp Administration bdg h 56 Maynard
Heufel Eugene decorator bds 74 Temple
Heuschkel Louis C sign painter bds 63 N Main
Heuser August A com trav 309 Main h 64 Euclid av
Hevey Jerome J carp h 68 Ashley
Marguerite R steno (23) 25 Harrison av res W Spfd
HEWES F L & CO INC importers and jobbers paints oils glass and painters' supplies 8 and 10 Harrison av—See p 202
Fred L pres and treas F L Hewes & Co 10 Harrison av h 45 Washington rd
Lawrence clk 10 Harrison av bds 45 Washington rd
Hewett Leslie carp bds 608 Worthington
Hewey Cora real estate bds 37 Stebbins
Perley J policeman h Ontario n Berkshire av Ind Orchd
Hewins Elizabeth Mrs h 226 Pendleton av
H Albert mech h 17 Wolcott
Hewinson Wallace R emp AJPratt h 207 Wilbraham av
Hewitt Clarence E physician and surgeon (46-48) 796 State rms The Winchester
George H mining engineer bds 707 State
Marion emp PPubCo bds 38 Winthrop
Sumner rem to Canada
Hewke Edward C photographer 469 Main h 28 Myrtle
Hewson Albert driver h 67 Florence
Heydt Jessie L Mrs tel opr NETel&Tel Co bds 272 Carew
HEYDT JOHN prop IndianLeapHotel 179 Main Ind Orchd h 130 Berkshire do—See p 123
Heyl Albert D rem to N Y city
Heyman Max (StandardGasMantleMfg Co) 228 Dwight h 15 Congress
Heyne Annie clk 392 Main bds 163 Pendleton av
Elsie D clk 484 Main bds 163 Pendleton av
Otto mach h 163 Pendleton av
Heywood Charles P emp HMfgCo bds 590 Union
—see Haywood and Hayward
Heyworth William rem to England
Hezlitt Elizabeth steno h 135 Spring
Susan dressmkr bds 135 Spring
Hibbard Arthur chauffeur rms 32 Thompson

Hibbard
Edward F chauffeur rms 171 Oak Ind Orchd
Nelson J salesman 164 Birnie av h 222 Oakland
William C emp KibbeBrosCo rms 5 Oak
Winfield H railway mail clk h 21 Forest
Hickey Alice E emp 392 Main bds 44 Webster
Catherine A wid Dr Lawrence J emp BirdseySomersCo h (426) 525 Main
Cornelius mach h 70 Patton
Daniel I helper bds 45 Charles
Gertrude bds 55 Winthrop
Helen milliner emp (424) 374 Main bds 44 Webster
James W clk NETel&TelCo bds 74 Temple
Jeremiah E emp UELCo h 33 Richelieu ct
Jeremiah E jr clk 182 Eastern av h 1 Lebanon pl
HICKEY JOHN E principal N E Detective and Secret Service Bureau (427) 31 Elm h 55 Winthrop—See p 149
John E jr driver bds 55 Winthrop
John J mgr (317) 317 Main res Holyoke
Mary A wid James nurse 148 Hancock h do
May D bds 44 Webster
Michael J emp LBrewCo h 45 Charles
Michael P foreman StRy rms 590 Main
Minnie bds 33 Richelieu ct
Patrick E driver 130 Lyman h 44 Webster
Patrick J mach h 127 St James av
Philip V asst cashier NatBiscuitCo bds 55 Winthrop
Raymond P rem to N Adams
Richard E lieut HoseNo12 rms do
Thomas F letter carrier h 88 Chestnut Ind Orchd
Thomas F bds 55 Winthrop
Thomas J trimmer and insp UELCo bds 33 Richelieu ct
William emp 732 Main bds 29 Bliss
William H patrolman bds 33 Richelieu ct
William J bartdr 215 Worthington h 2 Salem
Hickman Christopher J rem to N Y city
Reese C mgr CFAdamsCo 216 Worthington h 24 Lester
Spencer E salesman S-DCo 147 Chestnut h 35 Cliftwood
Hickok James S com trav h 47 Thompson
Hickox Burton I printer WEHanson rms Vogel's Hotel
Jane wid George bds 200 Oak Grove av
Hicks Agnes M steno 399 Main bds 40 Warriner av
Arthur E janitor Administration bdg h 38 Grant
Clarence O Rev bds 210 High
Elmire L wid Edward E h 14 Wilbraham av

No better market reports can be found than those which are published in the EVENING UNION

Poole Dry Goods Company
Successor to W. D. Kinsman Co. Main, Corner Bridge
Cloaks and Suits

Ethel V steno 404 Dwight res W Spfd
Herbert W payroll auditor Ætna LifeInsCo h 20 Myrtle ter
Isabelle clk city auditor's office bds 40 Warriner av
John barber emp 303 Main h 1589 North
John J shirt ironer bds 149 Carew
Mary A wid John J h 40 Warriner av
Mary A wid Thomas T bds 27 Plymouth
Minnie waitress rms 563 Main
Percy L purchase clk KAutCo bds 38 Grant
Walter clk 10 Main bds 1589 North
William clk 30 Lyman h 347 Main Ind Orchd
William D road builder h (24) 364 Belmont av
Hickson Christopher lab bds 36 Greenwood
—see Hixon
Hieronymus Elfrida clk KibbeBrosCo bds 116 Benton
John M emp 1273 State h 116 Benton
John S emp MBCo bds 116 Benton
Higginbotham Charles W foreman NPCo h 223 Hancock
Higgins Carrie E Mrs bkkpr RoyalCandy Co bds 64 Bay
Charles A emp HMfgCo h 99 Revere
Charles B clk Young's Hotel bds 1064 Worthington
Charles E bkkpr ChicopeeNatBank res W Spfd
Charles F jr clk 336 Birnie av bds 68 Damon
Charles L (SpfdClothStore) (412) 356 Main h 98 Florence
Clarence E emp 225 Liberty h 900 Sumner av
Clayton L letter carrier h 29 Terrence
Cornelius J emp CBWireWks h 16 Columbia ter
Daniel F emp B&A bds 76 Holyoke
David A asst DVHiggins (220) 21 Besse pl res C Falls
David V chiropodist (218) 21 Besse pl res C Falls
Earle E receiving teller SpfdSafe Deposit&TrustCo h 63 Clarendon
Euleeta F Mrs h 248 Pearl
Florence B clk 864 State bds 49 Benton
Frank janitor 500 Main h 20 Hubbard av
Frank A mech h 97 Spring
Frank I carpenter and builder 22 Salem h do
Gordon W agt CompoundIodoOxygenCo rms 529 State
Harriett M bds 1064 Worthington
Hazel M clk SpfdSafeDeposit& TrustCo bds 19 Warriner av
Henry S salesman RoyalCandyCo h 68 Grand
Herbert C mech h 48 Kensington av
James H janitor 317 Main h 51 Monroe
Jennie L wid Ira O h 19 Warriner av
John carp bds 236 Mill

John J carp h 15 William
Joseph W rem to Winsted Ct
Julia E Mrs bds 4 Chestnut
Mabel E clk SpfdSafeDeposit& TrustCo bds 19 Warriner av
Margaret P tchr bds 155 Bay
Michael emp SGLCo bds 17 Linden
Michael emp BMCo bds 66 Andrew
Michael J emp B&M h 33 Huntington
Miles L com trav bds 98 Florence
Nellie E seamstress 357 Main bds 70 Pomona
Nelson F mgr 150 State and florist r 239 Pine h 239 do
Pauline Mrs h r 13 Morris
Ralph S clk (530) 293 Bridge h 45 E Alvord av
Raymond G h 7 Marble
Samuel K (SKHiggins&Co) (504) 318 Main h 1064 Worthington
Samuel K jr bkkpr TheTexasCo rms 1064 Worthington
Sarah rms 21 Salem
S K & Co (SamuelKHiggins) brokers (504) 318 Main
Susan A wid John J emp 399 Main h 108 N Main
Wallace E emp Smith&Wesson h 35 Larkspur
William E emp TaitBros h 84 Allen
High School Boathouse foot Wilcox
School of Commerce 235 State
Highcourt The apartment house 202-206 High
Highland Auto Co garage 26-28 Mason
Branch Spfd Breweries Co 1273 State
Paint and Wall Paper Co painters paints and paper hangings 140 State and branch 814 do
Pharmacy F H Coolbroth mgr 360 Bay
HIGHLAND THE D H Sievers & Co props Hillman c Barnes—See p 117
Hildebrandt Albert C master mechanic UBCo h 45 Montrose
Hilditch Ethel C tchr bds 28 Larkspur
Lucy J wid Charles h 28 Larkspur
Hildreth Andrew painter bds 32 Holyoke
Benjamin E emp USA h 8 Reed
Edwin H asst sec SF&MInsCo 195 State h 106 Chestnut
Norman E estimator h 11 Forest Park av
Samuel h 123 Thompson
Hilk Daniel H insp rms Lenox Hotel
Hill Allen A driver 546 Main h 12 Olive
Amy C wid Milton P bds 106 Malden
Amy R physical director CHigh School bds 61 Thompson
Andrew emp HMfgCo h 36 Catharine
Anna E organizer h 5 Oak
Arthur C supervisor of signals B&A h 51 Calhoun
Bertha J clk 190 Worthington bds 87 Beaumont
Charles B emp S-DCo h 74 Cleveland
Charles C h 29 Spring
Charles E Rev rector All Saints Church h 46 Oxford

Our NEW WAREHOUSE is ideal for storing HOUSEHOLD GOODS. Modern, Fireproof, and Clean. ... ... Office, 315 BRIDGE STREET.
CENTRAL Storage Warehouse

MULTIGRAPHING Promptly and Properly Executed. The Price & Lee Co. 279 Dwight Street

Hill

Charles J emp Smith&Wesson h 213 Oakland
Charles J emp MDFCo bds 39 Carew
Chloe L wid James bds 435 Union
Clyde R timekpr NETel&TelCo h 46 Montrose
David W (McGregory&Casman) 535 Main h 87 Beaumont
Della Mrs rem to N Y city
Edward driver AmExCo h 64 Margaret
Edward B concretewkr 168 Boston rd h do
Edward C mach h 178 Boston rd
Edward H emp HMfgCo h 14 Horace
Edwin R clk 68 Worthington bds 74 Park
Elizabeth E Mrs h 125 Hancock
Emma C Mrs h 33 Warner
Florence student bds 87 Beaumont
Frank D emp MDFCo h 39 Carew
Frank H upholsterer h 259 Eastern av
Frank J fireman SFD h 37 Rutledge av
Frank W clk 345 Main h 32 Woodworth av
Frederick M emp S-DCo h 18 Porter av
HILL GEORGE A real estate and insurance (304) 318 Main res W Spfd—See p 136
George A jr clk SF&MInsCo res W Spfd
George F emp NelsonTheater bds 259 Eastern av
Gertrude D wid Edward L tel opr B&A h 6 Sheldon
Hannah C Mrs h 88 Spring
Herbert C (Carrigan&Hill) Fisk av res Chicopee
Herbert G driver 41 Hampden h 104 Union
Herbert W (Nash&Hill) 144 Bridge h 139 Dickinson
I Clark physician (314) 137½ State h 259 Central
Ida wid Alonzo bds 14 Morrell
Jessie F bds 172 N Main
John H mgr Dillon&Douglas 54 Hillman h 22 Beaumont
John W rem to Boston
Joseph L h 49 Hancock
Josetha T Mrs bds 43 Princeton
Lazelle bds Green lane
Lester W engineer B&M h 588 Armory
Lewis B h 145 N Main
Lizzie S wid William E bds 560 Sumner av
Lucy T Mrs housekpr 74 Park
Nellie B tchr TechHighSchool bds 29 Spring
Paul janitor 62 Avon pl h do
Rachel E bds 87 Hill
Rosa wid Leroy bds 31 Medford
Rose B buyer 411 Main bds 95 Sumner av
Sarah A wid Wade H bds 46 Oxford
S Minerva rem to Boston
Wilbur M mgr coffee dept CEBrown &Co bds Clinton Hall Hotel
William C prin CHighSchool bds 236 Union
William M fireman h 106 Malden

Hill

—see Hills
Hillard Ellen wid William W h r 148 Sharon
George lab bds r 148 Sharon
James P physician (614) 310 Main h 419 Sumner av
Sidney B mach h 44 Allen
Hilleden Maddi tailor emp 346 Main bds 173 Wilbraham av
Hillgrove Ellis B emp NETel&TelCo bds 72 Carew
Thomas W com trav KibbeBrosCo bds 72 Carew
Hilliard Hannah wid Richard h 46 Essex
Richard F bds 46 Essex
Hillier George rem to Hartford Ct
George W emp HMfgCo h 25 Willard av
Mabel A emp BSThreadWks bds 25 Willard av
Hilliker Mattie J Mrs nurse rms 30 Clinton
Hillis Louisa wid Stewart h 21 Biltmore
Marguerite A bkkpr bds 21 Biltmore
Hillman Clarence S emp NETel&TelCo bds 791 Belmont av
Fred painter h 27 John
HILLMAN FRED J pres and mgr New England Audit Co (512) 15 Elm h 102 Dartmouth—See p 4
Harriet wid Jerome E h 101 Catharine
Jennie L wid George F h 791 Belmont av
Rowland M clk (403) 317 Main bds 791 Belmont av
Samuel yeast agt h 303 Chestnut
Hills Benjamin W rms 4 Salem
Frances M bkkpr (709) 500 Main bds 153 Dickinson
Frank M carp h 153 Dickinson
James B blksmith h 147 Catharine
Maude E steno (709) 500 Main bds 153 Dickinson
—see Hill
Hillsgrove Albert H Associated Press opr TheRepublican rms 116 Spring
Hilse Herman emp LibertyBrewery h 46 Reed
Hilton Frank T rem to Texas
Mabel E bds 5 Massachusetts av
Mary E wid Herbert D h 11 Grove
Seymour E foreman CVMfgCo h 5 Massachusetts av
HILTZ MARTIN E liquor dealer 82 Water h 144 Euclid av—See p 152
Ruth clk UnionTrustCo bds 144 Euclid av
Himelfarb Samuel mgr 223 Main h 1154 North
Hinckley Frank C state insp of boilers (403) 21 Besse pl rms Lenox Lodge
Harry P mgr 152 Lyman res Agawam
Louis C rem to N Y city
May E rem to W Spfd
Thomas H meat market 430 White h 901 Belmont av
—see Hinkley
Hinckly Ewing B bds 246 Walnut
Hindle Arthur mason rms 19 E Court
Hine Christian cigarmkr h 74 Park
Edward engineer bds 399 Walnut

Sixty Thousand Books
JOHNSON'S BOOKSTORE Bookstore Building 391 Main Street

LEWANDOS Americas Greatest CLEANSERS DYERS
SPRINGFIELD SHOP 294 Bridge Street

Hine

Eugene L h 34 Florence
J Fred h 56 Manhattan
J Fred jr sign painter 56 Manhattan bds do
Ruth A steno bds 34 Florence
—see Hein and Hines
Hines Annie G bds 22 Winthrop
Arthur C clk BMCo h 89 Belmont av
Delia L designer 369 Main res Thompsonville Ct
Elizabeth wid Francis I h 28 Homer
Ethel G clk 392 Main bds 131 Hancock
George emp city rms 5 Greenwood
Harry E emp HMfgCo h 12 Hancock
Henry L h 89 Belmont av
James J gardener h 70 James
Margaret T dressmkr emp (456) 389 Main res Thompsonville Ct
Mary wid Michael bds 43 Palmer av
Matthew clk 297 Main bds 15 Rochelle
May A tel opr 369 Main bds 27 Chester
Oliver E h 194 Oak Ind Orchd
Timothy J emp USA h 131 Hancock
William J insp USA h 15 Rochelle
—see Hein Hine and Hynes
Hiney Catherine G clk SpfdSafeDeposit &TrustCo bds 27 Chester
Edward teamster h 27 Chester
James E steamfitter emp 240 Main bds 27 Chester
John J tailor emp 785 State bds 27 Chester
Joseph J stock clk 240 Main h 545 Union
Mary emp 415 Central bds do
May tel opr 369 Main bds 27 Chester
Patrick driver CBWireWks h 147 Chicopee rd
Hinkel Anna M clk 292 Main bds 25 Bancroft
Louise E steno 16 Lyman bds 25 Bancroft
Mary P wid Frederick G bds 25 Bancroft
Hinkler Paul waiter rms Munro Hotel
Hinkley Charles W expressman h 67 Fulton
HINKLEY FRED L gen agt NatLife InsCo (Mutual) of Montpelier Vt and Fidelity and Deposit Co of Md 14 Fort res Chicopee Falls—See p 132
Irving B foreman water dept h 246 Walnut
Isaac A emp B&M h 13 Plymouth
—see Hinckley
Hinkston Emily L ins agt (507) 500 Main rms 84 Westminster
Hinman Carrie B clk 392 Main res Chicopee
Hinsdale George W salesman 125 Worthington rms 15 Hawley
Hirchen David bds 379 Birnie av
Hirsch Alick paper hanger h 63 N Main
Henry L physician (9) 172 Main rms do

Hirschen

Hirschen David (N E Portrait and Frame Co) 521 State bds 379 Birnie av
HIRSCHEN FURNITURE CO furniture carpets house furnishings 529 Main—See p 102
Isidor (HirschenFurnitureCo) 529 Main h 1160 North
Julius emp 529 Main h 471 Dickinson
Hirsh Manie tel opr 283 Main bds 101 Spring
Hirshon Harry M emp GSP&AMCo h 23 Alfred
James S driver 392 Main bds 23 Alfred
Hirst Edith H bds 85 Westminster
Emma H wid Edmund h 85 Westminster
Hiser Bessie M bkkpr 260 Main bds 73 Fort Pleasant av
John (EJNorman&Co) 161 White bds 73 Fort Pleasant av
Philip janitor ForestParkBranch CityLibrary h 73 Fort Pleasant av
Hisgen Thomas L (FourBrosIndependentOilCo) New Bridge st W Spfd h 611 Belmont av
Hitas Peter grocer and meat market 168 Sharon h do
Hitchcock Agnes W wid Edward S h 19 Florentine Gardens
Arthur C fireman 120 High bds 39 Acushnet av
Asher H optician (214) 317 Main h 25 Churchill
Bessie M clk 357 Main rms 46 do
Buel A draftsman h 33 Greenbrier
Building 318 Main
Charles emp 270 Worthington res Agawam
Charles B buyer 392 Main h 321 Long Hill
Charles E optician emp (214) 317 Main bds 25 Churchill
Delbert B emp HMfgCo bds 165 Westminster
Eaton S foreman MDFCo res C Falls
Edward A gardener h 39 Acushnet av
Eliza P h 49 Chestnut
Emma wid William H nurse 37 Buckingham h do
Evelyn M wid Warren T h 22 Pleasant
Frederick A emp WMfgCo h 4 Eagle
Harold H clk B&A bds 39 Acushnet av
Henrietta tel opr NETel&TelCo res W Spfd
Henrietta T bds 166 Westminster
Herbert B storekpr B&M h 28 Boylston
Ina L Mrs rms 574 Chestnut
Jennie Mrs clk bds 47 Pine
Lawton H h 80 Northampton av
Lucy wid Clarence E bds 11 Myrtle
Mabel S bkkpr BurgessBros rms 30 Howard
Paul E student bds 165 Westminster
Rhoda D wid Alden bds 471 Chestnut

Know the address but not the name?
The NEW House Directory will give it to you.

S. J. CORDNER CO. OILS, GASOLINE AND GREASE
22 TAYLOR ST. 426 ST. JAMES AV. 640 MAIN ST. 339 WORTHINGTON ST.

Hitchcock
Robert S music teacher (348) 351 Main h 86 Firglade av
V C rms (99) 796 State
Walter B mech USA h 165 Westminster
William W h 20 Warren av
Hitchen Joseph F bkkpr CWCo h 114 Rowland av
Hitchings William H investigator (703) 318 Main res New Haven Ct
Hiter Joseph E bds 99 High
Olive wid Joseph h 99 High
Hitowers apartment house 210-214 High and 32 Woodworth av
Hitt Amy White Mrs h 358 Wilbraham rd
Harry W condr StRy h 9 Bond
Hixon Caroline N Mrs h 69 Bowdoin
Edith C bds 69 Bowdoin
Harold W clk (501) 317 Main h 105 Central
Thomas lab h 394 Armory
Thomas P emp MBCo bds 394 Armory
William J emp MBCo bds 394 Armory
Hjelm Ebba clk BPaperCo bds 529 Chestnut
Edward C emp HMfgCo h 193 Wilbraham av
Ellen clk 392 Main bds 529 Chestnut
Maria wid Oscar bds 256 Tyler
Hjorth Holger toolmkr rms (4) 38½ Harrison av
Hoadley George M com trav h (17) 356 Belmont av
Hoag Alden B sec Title Research and Credit Co (20) 476 Main bds 146 Sumner av
Charles E Mrs h 285 Dickinson
David A mgr 63 Dwight h 42 Sumner ter
Elizabeth nurse rms 73 Main
Harrison A foreman CWCo h 683 State
William H bds 74 Walnut
Hoague John carp h 153 Union
Hoar Annie M wid John F h 374 Armory
Clara D bds Crescent Hill
Daniel E clk 164 Dwight bds 374 Armory
Daniel J grocer 268 Chestnut h 75 Charles
David J bartdr 603 Main h 73 Ventura
James J clk 392 Main bds 108 Byers
James J brakeman B&M h 192 Plainfield
Johanna wid Thomas h 105 Tenth
John lab bds 145 Everett
John F clk SBrewCo h 442 Liberty
Margaret wid Michael h 20 Clayton
Martin J clk PO bds 374 Armory
Morris lab h 145 Everett
Patrick rem to Seattle Wash
Thomas lab bds 63 Elmwood
Hoarle Daniel emp FCo bds 39 Hampden Ind Orchd
Frederick foreman FCo h 71 Holly Ind Orchd
Philip J grocer 39 Hampden Ind Orchd h do

Hobbs
Hobbs G Edward rem to Southampton
George W clk LMfgA bds 129 Orleans
John L draftsman USA h 56 Bay
Hobday George brakeman NYNH&H h 59 Harriet
George A emp BMCo bds 59 Harriet
Hoben John W com trav h 18 Northampton av
Katherine T rms 38 Spring
Margaret C bkkpr 341 Main bds 38 Spring
Hobson Ella wid Edwin h 33 Arch
Herbert J optometrist 392 Main bds 64 Ventura
Joseph H foreman CVMfgCo h 114 Oak Ind Orchd
Nelson D emp MBCo h 21 Patton
William molder h 64 Ventura
HOCKEMEIER HERMAN A mgr Springfield Optical Co (311) 317 Main h 22 Winthrop—See p 196
Herman A Mrs nurse BabyFeeding Asso 613 Main h 22 Winthrop
Hockenberry Georgiana wid Harry bds Athol Branch Station Depot
Julian station agent Athol Branch E Spfd h Depot do
Orrilla B clk 392 Main bds 409 Bay
Hodgdon Beatrice C bkkpr 356 Belmont av bds (21) do
Leander O clk 439 Main h 8 Greenacre sq
Wilson R teller ChicopeeNatBank h 56 High
Hodge Albert clk 65 Bancroft res W Spfd
Albert E (EdwardHMarshAdvertisingAgency) (423) 21 Besse pl res Longmeadow
Annie B wid Frank R h 136 Washington rd
Bessie rms 643 Union
Clarence R rem to Holyoke
Edith nurse SpfdHospital bds do
Elizabeth A steno (200) 244 Main bds 58 Pease
Gilbert L grocer 502 Worthington and potato chip mfr 504 do h 500 do
Henry T emp 437 Bay h 339 do
Homer C painter h 17 Gray's av
John M mgr 502 Worthington bds 500 do
J Raymond emp city bds 136 Washington rd
L M & Co (MrsLillaMHodge) dry goods 339 Bay
Silas rem to W Spfd
William E engineer dept Supt St Lighting h 27 Biltmore
Hodgedon John driver rms 614 Main
Hodges Alfred F collector 219 Worthington res inq do
Arthur J chiropodist 494 Main rms 4 Salem
Edward C emp KibbeBrosCo h (10) 8½ Main
Edward C Mrs dressmkr h (10) 8½ Main
Fibre Carpet Co mfrs fibre carpets Ind Orchd
George C (GeorgeCHodges&Co) 618 Main h 48 Grenada ter

Place your hand over any page in this directory and you will cover the names of a dozen people who read THE UNION

Poole Dry Goods Company *Millinery and Draperies*
Successor to W. D. Kinsman Co. Main, Corner Bridge

Hodges
George C & Co (GeorgeCHodges) groceries and meats 618 Main
John sales mgr h 42 Daytona
Karl R overseer HFCCo h 65 Worcester Ind Orchd
Laura A Mrs bds 108 Dartmouth
Pearl J steno FRCo rms 843 Main
Ralph W h 27 College
Walter F paymaster HFCCo Ind Orchd h 61 Worcester do
Hodgetts Harold W designer and die sinker 40 Hampden h 52 Wilmont
Raymond W emp 40 Hampden bds 52 Wilmont
Hodgins Arthur W photographer Art PhotoCo h 47 Mooreland av
William photographer bds 37 Stebbins
Hodgkins Arabella G rem to Agawam
Isabel bds 181 Sumner av
Rosa Mrs h 27 Auburn
Wellington prin Ind Orchd grammar school h 75 Westford av
Hodgson James E emp BBNoteCo h 45 Goldenrod
J Ernest emp HMfgCo and letter box mfr 29 Cortland h do
Hodskins Edward B rem to Bernardston
Frank G lawyer and register probate and insolvency Hampden county office Hall of Records res Longmeadow
Georgia A prin Eastern av school rms 345 State
Harriet M bds 471 Chestnut
Hoelzel Edna rem to Mittineague
Hoelzer William B cement contractor h 73 Franklin
Hoessler Charles emp HFCCo h 241 Main Ind Orchd
Robert E emp HFCCo h 6 Myrtle Ind Orchd
Hoey Elizabeth wid James h 66 Holyoke
Mary emp NNeedleCo bds 66 Holyoke
Hofbauer George A clk HMfgCo bds 34 Colonial av
George J foreman 1273 State h 34 Colonial av
Magdelan wid George bds 34 Colonial av
Hoffman August J rem to Easthampton
Benjamin G cigarmkr MHBarnett h 33 High
Eugene sales mgr (408) 244 Main res Orange
George A engineer B&M h 19 Arch
Harriet M tchr 292 Main bds 112 Spring
Harry rag sorter h 16 Gray's av
Harry L foreman 387 Main rms 30 Albemarle av
James emp SGLCo rms 30 Maple
Jennie L Mrs bds 40 Scott
Jennie W wid William J dressmaker 112 Spring rms do
John lab h 53 Vernon
John painter 57 Franklin h do
Lillian M Mrs mgr (302) 389 Main h 42 Seventh
Myrtie M nurse bds 258 Wilbraham rd

Hoffman
Peter C emp BSCorsetCo h 42 Seventh
Hofman Paul barber h 53 Eastern av
William H emp MDFCo h 15 Donald
Hogan Agnes emp MercyHospital bds do
Anna E emp HampdenKnittingCo bds 439 Chestnut
Catherine Mrs h 25 Margaret
Charles H mach bds 15 Olive
Daniel J plumber bds 542 Chestnut
Denis A salesman r 30 Harrison av h 56 Vinton
Ellen J bds 15 Olive
E Lincoln physician 10 Chestnut h 71 Princeton
George H carp h 15 Olive
George J painter h 19 Central
Harry clk 391 Main bds 25 Margaret
Helen M clk 415 Main res Feeding Hills
James emp city h 670 Carew
James F emp 385 Liberty bds 363 Armory
James J carp bds 670 Carew
James M fireman B&M bds 893 Liberty
John emp 345 Main bds 363 Armory
John F cook bds 439 Chestnut
John J clk 271 Bridge bds 542 Chestnut
John R engineer B&M bds 893 Liberty
Katherine wid Thomas E h 439 Chestnut
Katherine E steno bds 363 Armory
Margaret emp 260 State rms do
Margaret A dressmaker 363 Armory bds do
Martin h 363 Armory
Martin J emp B&M bds 363 Armory
Mary E printer SP&BCo bds 670 Carew
Mary F Mrs tchr bds 333 Chicopee rd
Maurice H clk rms 59 Spring
Michael lab h 368 Chestnut
Miles C (UnionTaxicabCo) 79 Bridge h 108 Byers
Morris clk 392 Main res Holyoke
Nellie clk 30 Walnut bds 15 Olive
Patrick emp KAutCo h 302 Chestnut
Patrick T barber rms 83 Bradford
Peter truckman and ice dealer 893 Liberty h do
Peter F emp 893 Liberty bds do
Peter J rem to Boston
Thomas F barber emp 784 State h 38 Chapel
Timothy lab h Island Pond rd
Timothy P fireman EngineNo9 bds 357 Armory
Walter repairman rms 522 Worthington
William J policeman h 818 Carew
Hogberg Carl G emp HMfgCo h 63 Melrose
Hogg Horace A ice dealer h 201 Bay Path
Hogue William E emp 29 Worthington bds 183 William
William T h 183 William
Hohe William H bds 74 Walnut
Hohenberger Henry S h 42 Keith
Hohl Jacob emp BMCo bds 520 N Main

FURNITURE STORED, PACKED AND SHIPPED TO ALL PARTS OF THE WORLD. Office, 315 BRIDGE STREET. **CENTRAL Storage Warehouse**

EXAMINE THE HOUSE DIRECTORY
It lists every householder by street and number

Hohne Kurt emp 168 Birnie av bds 44 Portland
Hoimsey Samuel lab h 148 Sharon
Hoisington Etta A nurse bds 33 Acushnet av
Frank E emp HMfgCo h 17 Centre
Sarah A wid Carlos W bds 20 Johnson
Hokanson August emp 41 Hampden bds 47 Queen
Charles A bds 47 Queen
Emma wid Charles A h 47 Queen
Lawrence E mech bds 47 Queen
Hoklen Albert chauffeur bds 72 Vernon
Holahan—see Houlihan and Holian
Holanko Damit carp bds 133 Tenth
Holborn Jennie M wid William h 20 Holyoke
Holbrook Arthur W (KleensweepMfgCo) 539 Worthington res Palmer
Block 212 to 220 Main
Charles H linotype opr PPubCo h 80 Oak Grove av
Edwin C patrolman h 30 Lenox
Frank B engineer B&M h 83 Bradford
Fred A pres Chapin-Holbrook LumberCo (613) 293 Bridge h 11 Forest Park av
Fred H rem to W Spfd
George B h 130 Maple
George M mgr AmWritingPaperCo h 140 Maple
Gladys bds 30 Lenox
Harry F motorman bds 155 Carew
John C h 4 Sackett pl
Lewis H mech h 341 Central
Louis G com trav 55 Lyman res W Spfd
Mary L wid Clark B h 18 Clinton
Rachel bds 140 Maple
Sarah E bds 660 St James av
Holcomb Burt R h 46 Wellesley
Cecil T clk 203 Worthington bds 9 Warner
Charles F driver AmExCo bds 21 Forest
Clifton L janitor TechHighSchool h 9 Warner
Ella F bds 12 Florida
Hiram Frank real estate 51 Leyfred ter h do
H Moseley real estate 966 Worthington h do
Jeremiah H elect bds 840 Main
Robert L clk 119 Lyman bds 79 Fort Pleasant av
Walter E clk 159 White h 79 Fort Pleasant av
Walter W demonstrator KAutCo bds 27 Burr
William emp KAutCo rms 31 Winchester
William O lab h 27 Burr
Holcombe Bessie L tchr bds 21 Forest
Holcumb Cornelia S rem to Waterbury Ct
Holden Amelia H wid Frank A supt Children's Home 37 Buckingham bds do
Anna C bds 56 High
Annie C wid George W h 56 High
Edward H veterinary surgeon 25 Sanford rms Clinton Hall Hotel
Emma Mrs waitress 392 Main h 97 Spring
Emma M h 86 Mapledell
Ethel M opr NETel&TelCo bds 37 Sargeant
Fannie L wid Franklin B h 129 Newbury
George N bicycle and motorcycle dealer and repairer 33 Dwight res Boston
George W h 56 High
Harold C mgr 307 Dwight h 270 Pearl
Joseph mach rms 93 Bridge
Justin R shipping clk bds 12 Sheldon
Miles C pres sec treas and mgr Holden Patent Book Cover Co 53 Hillman h 67 St James av
Patent Book Cover Co mfrs book covers 53 Hillman
Perley F carp h 129 Newbury
Rachel music tchr bds 162 Fort Pleasant av
Holdridge Frances B cashier 25 Fort bds 14 Howard
William H carp h 14 Howard
Holenk Michael clk 403 Chestnut bds 133 Tenth
Holian Annie M bds 940 Worthington
Catherine wid Jeremiah h 37 Chase av
Charlotte M clk 392 Main bds 940 Worthington
Jeremiah W meat market 261 Chestnut h 75 Cass
Julia clk 399 Main bds 37 Chase av
Mary dressmkr bds 37 Chase av
Minnie C clk 345 Main bds 940 Worthington
Nellie E h 52 Belmont av
Sarah B clk 345 Main h 52 Belmont av
—see Houlihan
Holland Agnes bds 406 Chestnut
Alice R emp USEnvCo bds 83 Bradford
Anna E bds 83 Bradford
Arthur J clk 457 State bds 716 Worthington
Benjamin rem West
Block The 508 Main
Bridget L bds 59 Central
Burton A mech h 11 Wilcox
Caroline P clk bds 15 Hawley
Catherine wid John E h 72 Essex
Catherine M milliner h 4 Belgrade pl
Celia G emp BPaperCo bds 406 Chestnut
Charles E emp Smith&Wesson h 78 Florence
C Luther mach bds 15 Hawley
Co The (FrederickHolland) plumbers 664 Worthington
Cornelia L Mrs h 15 Hawley
Daniel emp SMBCo h 71 Everett
Daniel F h 775 Worthington
Dwight rms 263 Union
Eleanor C clk 345 Main bds 41 Rutledge av
Elizabeth h 59 Central
Florence M emp MEnvCo bds 83 Bradford
Frank lab bds 72 Essex

Toys Games Decorations
JOHNSON'S BOOKSTORE Bookstore Building 391 Main Street

LEWANDOS 294 BRIDGE STREET TURNS OUT ONLY THE FINEST LAUNDRY WORK

Frederick (TheHollandCo) 664 Worthington h 19 Clifford
Helen wid Patrick F h 837 Main
Henry J bicycles 622 Main rms 11 Wilcox
Herbert A clk SF&MInsCo h 362 Hancock
James D emp HMfgCo bds 83 Bradford
James J emp AmExCo h (15) 169 Spring
James J air brake insp h 716 Worthington
James T clk h 406 Chestnut
John J emp city h 83 Bradford
John W elect UELCo h 57 High
Julia A clk 18 Pynchon bds 11 Wilcox
Katherine A forewoman Superior Laundry bds 83 Bradford
Lunch Edwin G Robbins mgr 516 Main
Mabel W bds 78 Florence
Margaret bds 23 Osgood
Martin T com trav h 74 Beaumont
Mary E bds 72 Essex
May rem to Buffalo Wyoming
Minnie F clk 377 Main bds 96 Marion
Nellie T emp PPKellogg&CoDiv bds 406 Chestnut
Nora Mrs h 775 Worthington
Ralph M compositor DailyNewsJob Print bds 837 Main
Roger emp HFCCo bds 186 Oak Ind Orchd
Ruby A steno (503) 318 Main bds 41 Rutledge av
Ruby A wid Henry H h 35 Seventh
Sadie C bds 837 Main
Theophilus painter h 4 Belgrade pl
Thomas A emp USA rms 38 Foster
Thomas A h 86 Florence
Tilden J mech h 36 Broad
William mach emp 46 Taylor h 75 Pomona
William J sec and treas JLLegein IceCreamCo 50 Howard bds 837 Main
Hollander Louis foreman BBNoteCo h 348 Walnut
Holleran John motorman rms 80 Sargeant
Holley Annie wid Maurice H h 103 Wilbraham av
Frank M salesman 357 Main bds 103 Wilbraham av
George H com trav 174 Lyman h 33 Lexington av
Howard V emp HMfgCo h 416 Wilbraham rd
Margaret nurse 700 State bds do
Maria E wid Jacob police matron 80 Court h 7 Central
Mary A clk 392 Main bds 103 Wilbraham av
Mary L steno (326) 293 Bridge res W Spfd
—see Holly
Holliday Blanche E asst supt Wesson MemorialHospital 140 High bds do
Hollings Harry H piano polisher 84 Wilmont h do

Hollingworth Edward C emp USA h 145 Johnson
William G student bds 145 Johnson
Hollis Edward B h 595 Main
Laurier M pressman SP&BCo bds 595 Main
Hollister A Dwight draftsman G&BMfg Co bds 238 Pine
Albert D emp StandardOilCo h 28 Amherst
HOLLISTER A D & CO (Arthur D Hollister) upholsterers cabinet work and repairers 35 Pine st ct —See p 139
Arthur D (ADHollister&Co) 35 Pine st ct h 238 Pine
Edna M steno HarleyCo bds 131 Amherst
Edwin E uphol h 227 Pine
Elva E steno emp 832 State bds 131 Amherst
Fidelia wid C W bds 104 Spring
Mary O wid Dwight H bds 131 Amherst
Richard C student bds 238 Pine
Theodore auto mech rms 66 Howard
Holloran John foreman WFCookGranite Co rms 45 Mattoon
Holloren James E chief train despatcher B&M office h 75 Avon pl
Thomas engineer rms 91 Charles
—see Halloran
Holloway Arnold F clk HMfgCo bds 181 White
Bertha L clk 55 Lyman bds 107 Greene
Fred E teamster h 76 Melrose
Louis E poultry raiser h Boston rd
Russell W mach bds 107 Greene
William L bds 76 Melrose
Holly Ada wid Charles F bds 5 Sackett pl
Frank E com trav 16 Sanford h 208 Wilbraham rd
Inez wid John A clk 418 Main rms 368 Dickinson
—see Holley
Holm Andrew E emp HMfgCo bds 184 Northampton av
Carl J carp h 15 Catharine
Hermon E emp HMfgCo bds 184 Northampton av
Ida M nurse SpfdHospital bds do
Isaac M cabinetmkr h 184 Northampton av
J Gustave rem to W Spfd
Oscar A tailor emp 346 Main h 81 Orleans
Holman Arthur G clk USEnvCo res Holyoke
Charles W piano polisher h 17 Howard pl
Frank W fireman B&M h 75 Bradford
Holmberg Albert O foreman EWShattuck h 25 Gordon
Holmen Inga dressmaker 69 Wilbraham rd h do
Holmes Annie E wid Delos bds 181 Marion
Charles A window trimmer 369 Main h 48 Rochelle
Charles R h 32 Sumner av
Edwin N mech h 170 Alden

REAL LETTERS BRING BUSINESS
We produce them. The Price & Lee Co. 279 Dwight Street

Poole Dry Goods Company *Underwear and Shoes*
Successor to W. D. Kinsman Co. Main, Corner Bridge

Homon Charles emp HMfgCo h 68 Broad
Joseph bds 397 Water
Joseph jr emp HMfgCo h 397 Water
Honsinger Sidney G motorman h 53 Bradford
Hontman Eddie bds 63 Monroe
Hood Alexander B emp HMfgCo bds 800 Worthington
David M supt UsonaMachCo h 37 Huntington
Douglas J mech bds 37 Huntington
Edward A mason h 105 Carew
Elizabeth Mrs h 800 Worthington
George A mech h 51 Thomas
Harold W condr StRy h 69 Walnut
John D clk B&M freight house rms 800 Worthington
Madaline clk bds 800 Worthington
Olive M clk 392 Main bds 37 Huntington
Thomas E clk MurdoughBros h 587 Worthington
Hook E Anna clk office clk of court bds 30 Myrtle
Ella Hazard wid George h 30 Myrtle
and Ladder No 1 86 Court
and Ladder No 3 Oakland c Dickinson
and Ladder No 5 Oak c Berkshire Ind Orchd
and Ladder No 6 25 Mill n Main
and Ladder No 8 Winchester Park
and Ladder No 10 266 N Main c Hooker
Hooker Albert A dept mgr 20 Harrison av bds 375 Orange
Charles P physician 69 Chestnut h 67 do
Earl D clk StRy bds 375 Orange
Edith M bds 35 Yale
Eliza J clk SF&MInsCo rms 316 Union
Elizabeth A wid Arthur H h 19 Stebbins
Fannie A wid Worthington h 375 Orange
Georgietta tchr bds 135 Spring
Hall 261 N Main
Harold W janitor h 373 Orange
Henry F emp 17 Hampden bds 35 Yale
Julius D h 590 Plainfield
Louis W supt SProvCo h 558 Plainfield
Martha E h 168 Thompson
Ralph W com trav bds 67 Chestnut
Richard literary editor TheRepublican h 87 Mulberry
School Main bet Tenth and Greenwood
The apartment house 248-254 N Main and 7 Greenwich
Hoone Ida J Mrs forewoman Hampden KnittingCo h 31 Auburn
Leslie musician bds 31 Auburn
Thomas J musician h 31 Auburn
Hooper Edward R emp B&A shops rms 15 Railroad ter
Herbert R com trav h 48 Chase av
Merton A brakeman B&M h 47 Seventh
Phœbe music tchr bds 14 School
Ralph A engineer h (5) 25 White

William V insp UELCo h 48 Chase av
Hoose Alma E dressmaker 49 Pearl h do
Charles A lab h 47 Olive
Joseph hostler bds 47 Olive
Mabel E bds 47 Olive
Robert lab bds 47 Olive
Hooton Edith emp MBCo bds 99 Central
John fireman h 99 Central
May emp MBCo bds 99 Central
Hoover Margery steno (4) 285 Main bds 199 High
Marshall L dentist emp (45) 257 Main res inq do
Stephen C emp BMCo h 499 N Main
Walter F men's furnishings 297 Main res New York
Hopcook Halleen lab h 26 Liberty
Matty rem to Syria
Hopcraft Robert T salesman 234 Main h 18 Porter av
Hope Arthur H Rev pastor Emmanuel Cong Church h 95 Grand
Catherine M wid Charles h 22 Margaret
Charles S foreman VNMTCo h 11 Boston av
Congregational Church 793 State
Elizabeth R bds 22 Margaret
Joseph F lather bds 22 Margaret
Sherman T clk 287 Main bds 11 Boston av
Hopkins Allen W insp wires (15) Administration bdg bds 545 Dickinson
Charles S Mrs h 54 Revere
Daniel A com trav McIntoshCo h 93 Wilbraham rd
Edward fireman rms 79 Vernon
Electa M bds 545 Dickinson
Ellen bds 280 Hancock
Emily M Mrs music teacher 90 Everett h do
Frederick E physician (5) 25 Harrison av h 110 Mill
Frederick S student bds 110 Mill
George H S musician h 304 Central
John P emp FCo bds 4 Hampden Ind Orchd
Lillie I rem to Westfield
Mary A Mrs emp BurginBros h (26) 66 Pynchon
Ralph S salesman bds 110 Mill
Robert emp PPaperCo rms 332 N Main
Theodore L com trav h 133 Dickinson
William C emp HampdenLumberCo h 90 Everett
Hopkinson Bion mfr envelope machines (511) 29 Worthington h 539 State
Hopler William M clk MEnvCoDiv rms 43 Edwards
Hoppe August cigarmkr emp MHBarnett h 87 Lebanon
Carrie E steno 283 Worthington bds 156 King
Conrad R barber 483 State h 156 King
Hopper Wilbur F com trav h 31 Maple
Hopson Harry B (Green&Hopson) 293 Bridge h 5 Rupert
Horan Ann Mrs h 287 Central
Cecil brakeman B&A h 105 Main

CENTRAL Storage Warehouse
FORWARDERS of Household Goods to all Western Points at Reduced Rates.
: : : : Office, 315 BRIDGE STREET

REAL LETTERS BRING BUSINESS
We produce them. The Price & Lee Co. 279 Dwight Street

Horan
William mech rms 32 Market
Horenstein Israel N barber 110 State h 95 Grenada ter
Horgan Frances clk F&MInsCo res Three Rivers
Jeremiah boilermkr h 231 Walnut
Horhorouny Elizabeth Mrs h 12 Queen
Horand emp HMfgCo rms 12 Queen
Hosap printer h 68 Quincy
Horigan Daniel emp HMfgCo h 66 Andrew
Joseph H sheet metal wkr bds 66 Andrew
Hormby John h 27 Pleasant
Margery E bds 27 Pleasant
Horn Charles H engineer 54 Fort res W Spfd
Claud F emp HMfgCo bds 77 Everett
Elizabeth M Mrs h 77 Everett
Hornbeck Anna wid John dressmaker 121 Main bds 17 Franklin
Horne Archibald B salesman h 57 High
Emma L wid William H h 45 Bowdoin
Hornefius Louesa Mrs rem to Hastings Minn
Horowitz Mayer peddler h 147 Sharon
Solomon barber h 64 Essex
Horr Daniel P clk Highland PO h 60 Buckingham
Frank M bds 60 Buckingham
Irving S adv mgr 392 Main bds 60 Buckingham
Horrigan Alice rem to Chicopee
Christine wid Jeremiah h 31 E Hooker
Delia emp 232 Walnut bds do
Harry E condr StRy bds 31 E Hooker
Irene tchr Homer st school res Holyoke
William M prop Eastern Tea Importers Co 332½ Main res Westfield
Hortie Ambrose chauffeur SGLCo bds 48 Bliss
Horton Albert P chauffeur h 250 Liberty
Charles mach rms 180 Maple
Emil cook rms 51 Central
George J emp USA h 86 Allen
Guy A cook h r 252 Liberty
Henry N clk Ind Orchd Branch SFCo bds 170 Oak do
HORTON HERBERT D painter and paper hanger 38 Homer h do —See p 200
James A teamster rms 195 Chestnut
Marcus A h 170 Oak Ind Orchd
Maud F bds 68 Yale
Horvat William bds 288 Chicopee rd
Horwill Adeline M clk 357 Main bds 69 Dale
Ntake William H h 69 Dale
Horwitz Marx tailor emp 153 State h 130 Essex
Max carp h 254 Liberty
Morris carp h 250 Liberty
Richard painter h 21 Allendale
HOSCHKE FRED A prop L M Pierce Co Williams Bdg Stearns sq h 112 Wilbraham rd—See p 209
Hose House No 7 h 191 Chestnut
House No 9 Armory opp Cleveland

Hose
House No 10 266 N Main c Hooker
House No 11 600 Plainfield Brightwood
House No 12 56 Margaret
House No 13 Pine c Cedar
Hosea Fred C clk USA h 61 Yale
Hosey James I emp USA h 23 Cleveland
William H emp WMfgCo h 412 Armory
Hosford Arthur P rem to New Haven Ct
Bertha M wid Howard H nurse h 92 Wellington
Howard H emp HMfgCo bds 92 Wellington
William H emp HMfgCo h 26 Willard av
Hosier Caroline wid Abel bds 87 Lyndale
Hoskins Ernest J sec and treas Harvey & Lewis Co 331 Main res Longmeadow
Hosley Charles D office 449 Main h 1166 Worthington
Charles Winthrop salesman (301) 318 Main bds 176 Pearl
Earl shipper 32 Hampden bds 59 Demond
Emma J wid Loring H h 60 James
Frank M foreman WMfgCo h 59 Demond
Hartwell emp Forest Park h 71 Sorrento
H Everton dentist (20) 307 Main h 283 Union
Loring F draftsman bds 60 James
Nelson R clk SF&MInsCo h 12 Brookline av
Paul shipper 32 Hampden bds 59 Demond
Walter A physician 145 Clarendon h do
Hosmer Austin H emp 118 Liberty bds 161 King
Earl L ins solicitor (407) 356 Main bds 161 King
Edward E apron and coat supply 391 Belmont av h do
Eugene C salesman 118 Liberty h 187 King
Florence rem to Westfield
Frances L Mrs h 356 Belmont av
Francis L insp USA res inq 52 Vermont
George bds 29 Mapledell
George W clk UELCo h 52 Vermont
Harry E carp PPubCo h 310 Hancock
Harry L emp r 61 Taylor res E Longmeadow
John C mach h 12 Richelieu pl
Laura wid Charles H h 47 Marble
Laura M steno 31 Elm bds 47 Marble
Lillian B clk 111 Bridge bds 12 Richelieu pl
Mildred steno (218) 31 Elm bds 47 Marble
Rosetta wid D S bds 12 Richelieu pl
Wells R salesman h 47 Windsor
William E chief insp USA h 161 King
William W jr salesman h 57 Warner
Hotchkiss Abigail wid Edwin T bds 891 Belmont av

Circulating Library
JOHNSON'S BOOKSTORE Bookstore Building 391 Main Street

LEWANDOS YOU CAN RELY ON CLEANSERS DYERS Springfield Shop 294 BRIDGE STREET

Hotchkiss
Ida M bkkpr 524 Worthington bds 133 Lebanon
Seth W plumber emp 157 State res Agawam
Hotel Armory Jeremiah B Donovan prop 21 Walnut
HOTEL EMPIRE (HotelEmpireCoInc) Bernard Radding mgr 657 Main—See p 120
HOTEL EMPIRE CO INC props Hotel Empire 657 Main—See p 120
HOTEL GILMORE Albert E Smith manager 418 to 428 Main—See p 121
HOTEL GILMORE CAFE Albert F Smith mgr 420 Main—See p 121
HOTEL KIMBALL Hampden Hotel Co props Leon L Pierce resident manager 140 Chestnut and 415 Bridge—See p 115
Roland Lawrence F O'Brien prop 159 State
Russell Block 222-232 Main
HOTEL WORTHY Hotel Worthy Inc props William W Benson mgr 303 Main—See p 116
HOTEL WORTHY INC props Hotel Worthy 303 Main—See p 116
and Railway Men's Social Club 37 Stockbridge
Hotine Catherine E wid George bds 41 Greene
Hottin Arthur emp 443 State bds 229 Hancock
Fred H foreman FKWilliamsCo h 1353 North
Israel candymkr bds 14 Queen
Ovila F pressman 338 Worthington h 104 William
Sieferd tailor 14 Queen h do
Houck Charles driver bds 937 Worthington
John M driver h 937 Worthington
Hough Alfred L motorman bds 384 Armory
HOUGH CASH RECORDER CO mfrs cash recorders office and factory Ind Orchd—See p 170
Houghtaling Emma D Mrs rem to Brattleboro Vt
Jane clk 399 Main rms 11 School
John D rem to Brattleboro Vt
Samuel T rem to Washington D C
Houghton Ada L bkkpr 435 Dwight bds 29 Eddywood av
Angenette A wid Edward h 184 Maple
Anna L Mrs bds 164 Alden
Arthur L cabinetmkr emp 357 Main h 29 Eddywood av
Burt B emp HCWheelCo h 28 Moore av
Esther clk bds 87 Fort Pleasant av
George H carpenter and builder 111 Maynard h do
George P hoseman H&LCoNo5 Ind Orchd h 148 Berkshire av do
Henry C rem to C Falls
Madeleine tel opr BMachToolCo rms 166 Forest Park av
Mary A wid Charles L dressmaker 29 Elliot h do

Houghton
Mary A Mrs dressmkr h (18) 66 Pynchon
Mary M wid William J h 26 Patton
Pauline H bds 556 Sumner av
Stanley W mach BSCorsetCo h 139 Spring
Sybil D wid James bds 16 Woodside ter
William A com trav 404 Dwight h 87 Fort Pleasant av
Houle Ephraim emp S-DCo h Watling
Michael carp h 68 Chester
Napoleon emp HFCCo h 22 Quebec Ind Orchd
William V emp FTLeyCo h 427 Orange
Houlihan Ann wid John h 369 Main Ind Orchd
Dennis lab bds 20 Essex
Ellen R bds 369 Main Ind Orchd
Helen waitress CooleyHotel bds do
Helen G steno FMWBCo rms 703 Belmont av
John emp B&M bds 32 Cypress
John emp NYNH&H freight depot bds 36 Greenwood
John J steamfitter h 22 Banks pl
John J emp CVMfgCo bds 369 Main Ind Orchd
John J clk Court Sq Hotel rms 18 Bristol
Mary bds 103 Tenth
Mary bds 51 Auburn
Mary wid Michael bds 17 Dunmoreland av
Michael steno SWasteCo res Thompsonville Ct
Michael F emp NYNH&H freight depot bds 118 Everett
Michael H emp SWasteCo bds 22 Banks pl
Michael J emp B&M h 51 Auburn
Patrick emp 195 Armory h 59 Cass
Patrick F (Houlihan&Leary) 696 Main h 576 Belmont av
Patrick J bartdr 137 Main h 20 Tracy
Richard chauffeur bds 59 Cass
Thomas molder h 94 Essex
Thomas F emp CVMfgCo bds 369 Main Ind Orchd
William hostler bds 43 Dorn
William emp express dept StRy res Chicopee
William F bartdr 63 Bridge bds 51 Auburn
& Leary (Patrick F Houlihan John C Leary) groceries fish and meat 696 Main
—see Holian
Houran Bessie M bkkpr bds 1 Lincoln
Walter A com trav h 1 Lincoln
Houri Sarkis lab bds 29 Ferry
Hourihan James C adv mgr DailyNews PubCo h 31 Cherryvale av
John emp city bds 478 Union
Katherine h 246 King
Katherine A saleswoman 357 Main bds 31 Cherryvale av
Margaret waitress bds 246 King
Michael chauffeur bds 184 Chestnut
Timothy F plumber h 768 Liberty
Timothy J driver 17 E Court h 22 Chester

EXAMINE THE HOUSE DIRECTORY
It lists every householder by street and number

S. J. CORDNER CO. PREST-O-LITE GAS TANKS CONSTANTLY ON HAND 22 Taylor St. 640 Main St. 339 Worthington St.

Hourihan
William J bds 768 Liberty
House Arthur C emp HMfgCo rms (11½) 820 State
Clarence W toolmkr h 66 Pendleton av
Elsie clk 398 Hancock bds 68 Margaret
Fred B clk 375 Main res W Spfd
Gertrude L clk bds 56 Cortland
Mary M wid Elias L bds 28 Osgood
of the Good Shepherd The 501 Wilbraham rd n cemetery
Samuel tinsmith plumber and sheet metal worker 68 Margaret h do
William G mach h 28 Osgood
Household Loan Co Dennis F O'Connell mgr loans (38) 257 Main
Oil Delivery C J Inman representative oil dealers 100 Albany n railroad
Housman Albert E h 83 Walnut
May E clk 540 Main bds 438 Belmont av
Mildred M S bds 83 Walnut
Houston Charles salesman h 318 Wilbraham rd
Edgar h 55 Maynard
Emeline E wid Richard K h 34 Florida
Georgia tchr Jefferson av school res Chicopee
Gladys A clk MassMutLifeInsCo bds 4 Salem
Henry H clk B&A freight house h 4 Salem
HOUSTON J H CO grocers and meat market 30 Main—See p 108
Louisa F wid Osman N h 175 Maple
Mabel L bds 34 Florida
Mary E wid Isaac bds 318 Wilbraham rd
May I bds 175 Maple
Nellie I wid John H h 208 N Main
Robert G clk h 21 Chester
Hovanesian Leon ladies' tailor 790 State h 55 Hayden
Hover John H emp USA h 89 Hall
Hovey Albert Henry h 234 Union
Albert H jr student bds 234 Union
Carrie wid William H h 80 Northampton av
Charles F mach h 110 Plainfield
Chauncey H h 36 Stebbins
Edward F emp HMfgCo h 109 College
Fred William investments and real estate h 52 High
Ida H (GoodwinCorsetCo) (403) 356 Main rms 25 Hawley
Robert F physician and surgeon "The St James" 5 Oak h do
Hovis Hilda Mrs h 276 Hancock
Orison E clk MassMutLifeInsCo h 17 Kenwood ter
Howard Adelaide M Mrs h 82 Plainfield
A George emp USA h 8 Norwood
Albert E W Mrs h 55 Oak Grove av
Alice S wid George E h 165 Mill
Bertha M dressmaker 1584 North bds do
Bessie M emp 75 Temple rms 84 Allen
Carrie wid David bds 471 Chestnut
Charles A teamster h 68 Congress

Howard
Clarence O clk 283 Main bds 43 Wellington
Company The (William H Klein John G Findeisen) liquor dealers 21-23 Lyman
Daniel F rem to Waterbury Ct
Drug Co (L W, A C and L W Howard jr) wholesale druggists 125-127 Dwight
Edith E Mrs masseuse (2) 508 Main h do
Edward G carp h Advent campgrounds
Elizabeth clk bds 1584 North
Elmer emp 123 Carew rms 92 Spring
Emily W bds 99 School
Etta L Mrs dressmaker 1372 North h do
F Edith bds 204 Wilbraham rd
Fred L pres Vaughan Construction Co 14 Middlesex h 22 Trillium
Frederick O insp h 26 Kenwood ter
George clk rms Hotel Gilmore
George A letter carrier bds Hotel Gilmore
George D clk MurdoughBros h 95 Bancroft
George E v pres and treas SWasteCo Mill n Locust bds 165 Mill
George H prof and registrar AmIntCol h 204 Wilbraham rd
George W wood engraver 3 PO sq res Longmeadow
Harry G shipper 404 Dwight rms 92 Spring
Henry E mach h 73 Euclid av
Henry J emp USA h 411 Chestnut
Hoyt E h 33 Maplewood ter
James H carp h 1584 North
John R emp B&A h 93 Florence
John W bds 24 Bliss
Joseph clk 225 Worthington rms 223 do
Julia A clk 392 Main bds 93 High
Julia S bds 43 Westford av
Kate wid Charles E bds 319 Main Ind Orchd
Launcelot bds 274 Pine
Lemonde G physician 596 Main h do
Lena M wid Dwight h (6) 84 Allen
Leslie W (HowardDrugCo) 125 Dwight res inq do
Leslie W jr (HowardDrugCo) 125 Dwight res inq do
Lillian M rem to Hartford Ct
Louie W agt h 888 Allen
Louisa M A wid Harvey C h 6 Allendale
Lucinda C music tchr h 7 Hawley
Lynn cashier MasonicMutualAccidentCo bds 26 Kenwood ter
Margaret M dressmaker 93 High bds do
Marion clk 440 Main bds 43 Wellington
Mary wid Augustus A h 63 Oak
Mary J dressmaker 24 Bliss bds do
Mary L housekpr 314 St James av
Mary M Mrs bds 471 Chestnut
Mary W Mrs bds 804 Belmont av
Maud M emp 823 Worthington bds 16 Congress
May E Mrs h 158 Walnut

THE CONCEDED AUTHORITY ON ALL SPORTING EVENTS IS THE UNION

Poole Dry Goods Company *Men's Furnishings*
Successor to W. D. Kinsman Co. Main, Corner Bridge

Howard
Oscar E emp 870 State rms 62 Andrew
Patrick H emp SBrewCo h 123 King
Philip emp JFDubour bds Parker Sixteen Acres
Phoebe C clk 406 Main bds 43 Westford av
Robert S com trav h 109 Revere
Rose A wid William H dressmaker 19 Hillman h do
Sophia W h 99 School
St School 59 Howard
Thomas watchman rms 19 Auburn
Thomas J emp city h 30 Marble
Tyler J ins agt (504) 317 Main h 43 Wellington
Walter E emp FMWBCo rms 26 Besse pl
William F emp city h 739 Main
William F emp WGTait h 75 Orchard
William H emp HMfgCo h 111 College
William J decorator h 15 Cortland
William N tchr bds 73 Euclid av
Howarth John H insp USA h 193 Water
Leo driver h 54 Vine
HOWE ALBERT S mgr American Real Estate Co (49 and 50) Carr bdg 25 Harrison av h 111 Euclid av—See p 32
Alice P matron 37 Buckingham bds 22 Catharine
Althine bds 163 Forest Park av
Arthur B mgr TheStetsonShop h 268 Orange
Arthur W rem to N Y state
Charles K gardener bds 15 E Hooker
Charles M cigarmkr emp MHBarnett h 22 Greenacre sq
Charles M jr bds 22 Greenacre sq
Donna M steno (605) 500 Main bds 93 Park
Edward T mech engineer h 50 Montmorenci
Emily A bds 65 Buckingham
HOWE FREDERICK G prop Taylor's Music House 168-170 State h 51 Westminster—See p 208
George D com trav h 38 Whittier av
George E emp Smith&Wesson h 175 Alden
George E jr emp HMfgCo h 130 Norfolk
George M clk MassMutLifeInsCo h 770 Sumner av
George M carp h 22 Catharine
George W S monument dealer 15 E Hooker h do
Harold H civil engineer bds 111 Euclid av
Harriet wid George F rms 40 Sargeant
Henry E salesman 20 Harrison av rms 17 Mattoon
Herbert B mgr Brown-HowlandCo (326) 293 Bridge h 62 Pearl
Jennie M proofreader SP&BCo bds 65 Buckingham
J Frank h (30) 820 State
John E Mrs clk 358 Main h 93 Park
Lillian G tchr bds 38 Byers
Lucy D Mrs demonstrator h 57 Carew

Howe
Luella L wid Frank h 136 Congress
Mary wid James M h 38 Byers
Mary W wid Thomas C bds 743 Worthington
Mona B bds 93 Park
Oscar E railway mail clk h 52 Ranney
Pauline E emp MBCo bds 22 Greenacre sq
Philip D asst purchasing agt bds 38 Whittier av
Ruth L bds 111 Euclid av
Susan C Mrs bds 163 Forest Park av
Walter R salesman 170 State bds 51 Westminster
William F salesman 357 Main h 112 Commonwealth av
Howell Anna H h 32 Kenwood Park
James emp StRy bds 1104 North
Rosalind W Mrs rms 127 Spring
Howes Florence F tchr TechHighSchool bds 66 Auburn
Francis E driver SProvCo h 51 Revere
George C foreman UELCo h 155 Catharine
George E h 590 Plainfield
Harry W compositor 53 Hillman h 66 Auburn
James R state industrial insp of Labor and Industries (424) 21 Besse pl h 165 Westminster
John H chauffeur h 1242 North
Mary E wid Charles A h 1141 North
Matthew L emp BMCo bds 590 Plainfield
Ora M clk UnionTrustCo res W Spfd
Ralph clk HMfgCo h 41 Middlesex
Ralph W draftsman h 155 Catharine
Sarah C wid Elisha T bds 471 Chestnut
William B janitor h 541 State
—see Howe and House
Howie Wendell D reporter SpfdHomestead rms 27½ Vernon
Howland Alice F tchr Kensington av school res Longmeadow
Amy R rem to Longmeadow
Clara G steno SF&MInsCo res Longmeadow
Earle R fireman B&A h 60 Medford
Edith A rem to Cambridge
Edward A agt rms 25 Montrose
Edward R ins agt (5) 432 Main res Longmeadow
Elizabeth C Mrs rem to Longmeadow
Gertrude monotype opr FABassette Co rms 6 Temple
Herman C fireman B&M h 67 Bradford
Jennie M asst sec StandardElectric TimeCo bds 685 State
John G sec The Oliver & Howland Co 240 Main h 20 Kenwood ter
Stephen H treas The Oliver & Howland Co 240 Main h 226 Sumner av
Howlett Ellen Mrs laundress bds 51 Tenth
Margaret bds 259 Mill
M H Olivia nurse bds 259 Mill
Mittie wid George h 30 Palmer av

EXPERIENCED and RELIABLE Men for Packing HOUSEHOLD EFFECTS
: : : : Office, 315 BRIDGE STREET
CENTRAL Storage Warehouse

Know the address but not the name?
The NEW House Directory will give it to you.

Howlett
Robert emp HMfgCo rms 38½ Harrison av
William Mrs h 17 Essex
William E rem to E Longmeadow
Howran—see Horan
Hoxie Sylvester E insp USCustoms 300 Main res Northampton
Hoxsie Mary Mrs h 29 Gray's av
Hoy Joe rem to Pittsfield
Hoye James B buyer 440 Main h 93 Sherman
James B jr bds 93 Sherman
Mary R bkkpr 457 State bds 93 Sherman
Hoyle Herbert W emp HFCCo h 61 Oak Ind Orchd
Raymond emp HFCCo bds 61 Oak Ind Orchd
Hoyt Alice asst to sec Board of Trade rms 117 Spring
Annie A Mrs h 92 College
Archibald driver 539 Main rms 704½ do
HOYT CHARLES L furrier 149 State h do—See p 104
Clara wid John bds Allen n city line
David B salesman h 696 Sumner av
Frank E emp BPaperCo bds 389 Birnie av
Grace Mrs clk 345 Main rms (3) 73 do
Harold M demonstrator KAutCo h (42) 120 Main
Helen B steno KAutCo bds 92 College
Homer h 15 Dewey
Hronek Annie Mrs cigarmkr emp 32 Hampden res W Spfd
Frederick cigarmkr emp 32 Hampden res W Spfd
Hruby Frank cigarmkr emp 32 Hampden res W Spfd
Huard Dora B emp VSGCo bds 184 Union
Elizabeth Mrs emp VSGCo bds 190 Carew
Ethel V steno HMfgCo bds 21 Belgrade pl
Gustave A h 21 Belgrade pl
Hubaty Alois tailor emp 387 Main bds 228 Pendleton av
Hubbard Ada milliner (424) 374 Main res inq do
Alfred rem to Ludlow
Alice G clk MassMutLifeInsCo bds 57 Alden
Byron emp Smith&Wesson bds 6 Revere
Charles D clk 260 Main h 21 Waverly
Charles G teller SpfdNatBank bds 57 Alden
Charles R rem to Laconia N H
Cherilla G wid Charles H h 56 Grand
Edwin G emp WMfgCo bds 400 N Main
Eleanor W wid George W h (2) 179 Long Hill
Ella F wid Herbert F rem to Laconia N H
Eugene H prop Springfield and Suffield Express 315 Bridge res Suffield Ct
Frank E rem to Holyoke

Hubbard
Frank H stock clk PPubCo h 34 Salem
Fred A mgr (203) 317 Main h 80 Florida
Fred C com trav 260 Main res W Spfd
George A real estate and insurance bds 48 Keith
George D pickle mfr 57 Alden h do
George W physician 327 State h do
Gertrude M cashier 180 Lyman bds 57 Alden
Gilbert E bds 66 Prospect
James W v pres Rice & Lockwood Lumber Co 307 Main h 147 Long Hill
Jennie C Mrs dressmaker 15 James h do
John rem to Ludlow
John P clk StRy bds 15 James
Julia M wid Marshall N h 259 Belmont av
Louise J artist bds 259 Belmont av
Marion L clk 392 Main h 97 Spring
Maude E bds 30 Berkeley
M Nash h 59 Kenwood Park
Olive W Mrs bkkpr BSCorsetCo h 34 Hebron
Walter P (WalterPHubbardCo) (516-518) 293 Bridge res Longmeadow
HUBBARD WALTER P CO (WalterP Hubbard) real estate (516-518) 293 Bridge—See p 235
William K emp USA h (3) 47 White
Winfield H emp S-DCo h 34 Hebron
Hubbart Paul F yard clk B&M h 9 Eldridge
Paul F Mrs fitter 369 Main h 9 Eldridge
Hubbell Fred C mgr 261 Main h 19 Cliftwood
Frederick foreman BSCorsetCo res W Spfd
George H pres and treas Smith& Hubbell Inc 2 Park h 90 Palmer av
~~Hubbs Edward K h 116 Spring~~
Edward K Mrs sec 391 Main h 116 Spring
Huber Edmond emp BMCo bds 379 Birnie av
Joseph shoemkr emp 175 Hancock rms 519 Main
Hubert Edward A bds 691 State
Joseph h 88 Adams
Mike rem to Chicopee
Huck Albert emp HMfgCo bds 23 Wilbraham av
Andrew emp JAMurphyCo h 23 Wilbraham av
Carl H (Huck'sTransfer) 38 Hampden h 55 High
Henry (Huck'sTransfer) 38 Hampden h 101 Westminster
John brakeman h 31 Denton circle
Raymond H (Huck'sTransfer) 38 Hampden bds 101 Westminster
HUCK'S TRANSFER (Henry, Raymond, and Carl H Huck and Charles S Vining) light and heavy trucking 38 Hampden—See p 98

Bibles Catholic Goods
JOHNSON'S BOOKSTORE Bookstore Building 391 Main Street.

LEWANDOS CLEANSERS DYERS LAUNDERERS
SPRINGFIELD SHOP 294 Bridge Street

Huckins Arthur L supt SRendCo rms 261 N Main
  Arthur S engineer SpfdMergReductionCo h 1356 State
  Carrie J Mrs rem to Tacoma Wash
  Marion E rem to Tacoma Wash
Hudgins C Lynn apprentice bds 25 Orleans
  Herman B janitor YWCA h 25 Orleans
  Lucy wid John rem to Providence R I
  William T patternmkr h 13 Osgood
Hudon Charles E (Norris&Co) (22) 327 Main res W Spfd
Hudson Adolf emp 41 Mill bds 78 Adams
  Charles T office (3) Masonic bdg bds 528 Main
  Charles T bds Chandler Hotel
  Charles W shipper NatEquipCo h 74 Vermont
  Ethelburt salesman rms 66 Howard
  Harriet L bds 30 Myrtle
  Henry J buyer HinsdaleSmith&Co res Southwick
  John prop The Hudson Theatre 682 Main rms 657 do
  John W meter insp SGLCo h 36 Cortland
  Mabel E clk MassMutLifeInsCo bds 30 Myrtle
  Mary L Mrs h 30 Myrtle
HUDSON MOTOR CARS E V Stratton Co Inc distributors 145 Chestnut—See p 18
  Theatre The John Hudson prop 682 Main
Huestis H Cuthbert draftsman bds 120 Washington rd
  M Helen music tchr 120 Washington rd bds do
  M Lide wid George A h 120 Washington rd
  Raymond W student bds 120 Washington rd
Huett James lab rms 30 Emery
Huettner Anna steno (514) 293 Bridge bds 194 Commonwealth av
  Christian J delicatessen 595 Main h 141 Union
  Elizabeth bds 194 Commonwealth av
  Henry S bakery 568 Main h 16 Morris
  John baker emp 568 Main h 194 Commonwealth av
  Lena steno bds 194 Commonwealth av
Hufeldt Alexander emp B&A bds 53 Keith
Huff Halsey emp CDWashburn Buena Vista plaza bds do
  John P sergeant USArmy bds barracks Armory sq
Huffield Andrew emp CVMfgCo h 127 Sherman
Huffman Edward R ins agt (504) 317 Main h 437 Orange
Hughes Alexander clk MassMutLifeIns Co h 16 Monson
  Alfred W carpenter 127 Monroe h 107 do
  Bernard E engineer h 74 Park
  Bessie clk 392 Main bds 874 Berkshire av
  Charles J mgr (3) 385 Main res inq do
  Charles P compositor TheRepublican res Longmeadow
  Christopher lab rms 126 Quincy
  Cyrus Mrs rms 661 Union
  Edward J (EdwardJHughesCo) (211) 318 Main h 558 Chestnut
HUGHES EDWARD J CO (EdwardJ Hughes) real estate (211) 318 Main—See p 247
  Ella L tchr rms 115 Essex Ind Orchd
  Faye E Mrs matron 777 State rms do
  Florence emp Poli'sPalace bds 68 Congress
  Franklin N teller UnionTrustCo res Longmeadow
  George H lawyer (239) 31 Elm bds 18 Wendell av
  Gertrude L emp MBCo bds 11 Maynard
  Harry H rem to Hartford Ct
  Israel T asst mgr 110 Main res W Spfd
  James R painter h 381 Orange
  Johanna wid William h 63 Oak Ind Orchd
  John peddler rms 68 Vernon
  John painter bds 704½ Main
  John emp CMach&MfgCo h 874 Berkshire av Ind Orchd
  John Mrs dressmaker 704½ Main h do
  John E tailor 159 Tyler bds do
  John T clk 666 Main h 77 Morris
  Martin molder rms 80 Bond
  Mary K dressmkr bds 704½ Main
  Mary R bds 48 Alden
  Nettie A wid William R rem to Amherst
  Norman construction wkr bds 558 Chestnut
  Phebe A Mrs h 159 Tyler
  Raymond clk bds 291 Main Ind Orchd
  Robert W foreman FCo h 63 Berkshire Ind Orchd
  Sarah A asst bkkpr 340 Main res Longmeadow
  Thomas painter bds 704½ Main
  Thomas J driver rms 27 Auburn
HUGHES WAYNE E treas Standard Tire and Rubber Co of Spfd 216 Main res Longmeadow—See p 24
  William J emp HMfgCo bds 908 Berkshire av Ind Orchd
  William J engineer h 9 Orchard
  William M h 68 Congress
  William T bds 100 Union
  —see Hewes
Huguenin Fred L rem to N Y city
HUIE HERBERT E sec and treas Mutual Fire Assurance Co of Spfd (608) 500 Main h 121 Wilbraham rd—See p 137
Hulbert Helen bds 36 Marengo Park
  Homer B investments (408) 244 Main h 36 Marengo Park
Hulen Bertram D reporter TheRepublican bds 263 Union
Hulett Edward F clk bds 75 Orleans
  Gertrude V Mrs h 75 Orleans

MULTIGRAPHING Promptly and Properly Executed. The Price & Lee Co. 279 Dwight Street

S. J. CORDNER CO. COLUMBIA IGNITER BATTERIES ALWAYS ON HAND 22 Taylor St. 640 Main St. 339 Worthington St.

Grace J emp T-PACo bds 117 Cedar
Helen S cashier 369 Main bds 45 Mansfield
Olney T rem to Longmeadow
Peter emp AMFrost rms (2) 617½ Main
Huliston Francis student bds 58 Armory
James E D buyer 392 Main h 58 Armory
Hull Carrie L Mrs h 38 Reed
Charles D emp HMfgCo rms 125 College
Elinor rem to California
Elizabeth A asst city library Forest Park Branch rms 25 Mattoon
Ellis F real est bds 29 Arch
Harold F elect bds 56 Cortland
Harry A plumber emp 240 Main h 56 Cortland
Helen L tchr bds (14) 820 State
Kate F bds 25 School
Mabel W Mrs tchr Brightwood school res Westfield
Hullah Walter emp USA h 29 Ladd
Hultgren Arvid emp HMfgCo bds 184 Quincy
Hulthen Bina wid John bds 541 White
Freda boxmkr bds 527 White
Hulton Margaret emp SpfdHospital bds do
Nellie emp SpfdHospital bds do
Humason George cigarmkr emp 479 Main rms 19 Bliss
Herbert C clk PO res W Spfd
Humberston Clifford com trav FMPudan &Co h 304 Belmont av
Frank B compositor bds 256 White
Harry timekpr KAutCo h 402 Sumner av
John T emp KAutCo h 256 White
Humes Lucian T engineer rms 19 E Court
Sarah L Mrs rms (24) 786 State
William A salesman h 54 Hanover W Spfd
Humiston Helen M Mrs bds 192 St James av
Hummel Edward W Mrs h 95 Everett
George H linotype opr TheRepublican bds 95 Everett
Lillian C clk office city clk bds 95 Everett
William A electrotyper bds 95 Everett
Humpage Florence B tchr William st school bds 519 Belmont av
James mach h 519 Belmont av
Humphrey Albert emp 392 Main bds 29 Chapel
Benjamin F h 131 Princeton
Benjamin F jr foreman HMfgCo h 19 Edgewood
Emma L Mrs h 314 Springfield
Harley C clk 114 Main h 436 Union
James J civil engineer h 56 Vermont
J Dudley mgr (218) 317 Main h 1034 State
Lizzie h 19 Auburn
William rms 175 State
William H clk WFYoung h 31 Albemarle av
Humphries Leonard emp HMfgCo h 751 Union
Humphryes Mary A steno HMfgCo bds 263 Union
Humpquist Clars emp HMfgCo bds 49 Montrose
Hunkins Edward W emp Spfd Hospital rms do
Hunn Abbie F wid Benjamin W h 44 Marble
Hunt A C & Co (James S Adams A E Blair) pork packers cold storage and provisions 16 to 32 Sanford
Albert rubberwkr h 39 Claremont
Alfred H steelwkr h 27 John
Allen bds 87 Girard av
Angie L wid Wilford bds 39 Claremont
A Archer tchr William st school res inq do
C Ernest musician and piano tuner h (5) 65 Mason pl
Charles A gardener h 87 Girard av
Charles E cigarmkr emp 29 Sanford bds 24 Walter
Charles F sec The S M Hunt Co (40) 25 Harrison av h 30 Foster
Charles H h 157 Bowles
Charles L P rem to Agawam
Charles W carp h 385 Orange
Chester B elect bds 87 Girard av
Clifford F clk MassMutLifeInsCo bds 92 Woodside ter
Czarina wid Norman bds 157 Marion
Dwight well digger h 35 Hickory
Eben P rem to E Cummington
Edith W Mrs bds 16 Hebron
Edward B treas The S M Hunt Co (40) 25 Harrison av h 73 Sylvan av
E Frank emp Smith&Wesson h 566 Main
Elizabeth F steno (40) 25 Harrison av bds 21 Keith
Ellis & Co Fred A Hubbard mgr brokers (203) 317 Main
Eva A Mrs nurse bds 20 Lenox
Fannie R rem to Pennsylvania
Florence waitress 218 Worthington rms 52 Seventh
Frank B clk 140 Main rms 51 Sargeant
George W fireman bds 87 Girard av
Harry W asst foreman USA h 9 Temple
Hattie J Mrs h 41 Amherst
Herbert L emp RCandyCo bds 114 Wait
Herbert L plumber emp Wyckoff&LloydCo h 26 Eddywood av
J Grace bkkpr 569 Main bds 87 Bancroft
John F emp Smith&Wesson h 24 Walter
Lottie A Mrs h (H) 51 State
Luella M saleswoman 357 Main bds 87 Girard av
Marion D Mrs bds 20 Lenox
Mary G Mrs rms 31 Ringgold
Nathan C hostler h 58 Governor
Raymond T emp NETel&TelCo bds 624 Belmont av
Richard H bond salesman h 96 Magnolia ter
Robert W lather bds 42 Walnut
Russell P clk BMCo bds 480 Belmont av

No better market reports can be found than those which are published in the EVENING UNION

Poole Dry Goods Company *Cloaks and Suits*
Successor to W. D. Kinsman Co. Main, Corner Bridge

Ruth J tel opr 140 Main bds 41 Amherst
Sadie S h 119 Ashley
Sanford M pres The S M Hunt Co (40) 25 Harrison av h 21 Keith
S Emily bds 21 Keith
S M Co The paper stock dealers (40) 25 Harrison av
Stiles W emp Smith&Wesson h 198 Fort Pleasant av
William F asst div foreman NETel&TelCo h 624 Belmont av
Hunter Albert mach rms 124 Tenth
Archie R reporter (514) 293 Bridge h 34 Foster
Arthur C engineer B&M h 241 Massasoit
Bessie M wid Harry h 26 Thomas
Charles J harnessmkr 63 Market and mgr Second Regiment Band and Orchestra h 82 Bridge
Edna Mrs asst Dr F H Harvey h 288 Chestnut
Frank E musical instruments and music teacher 102 Main h 288 Chestnut
George cigarmkr h 70 Patton
George M buyer 392 Main rms 47 Mattoon
George W mach h 39 Montmorenci
James linotype opr h 38 Ozark
James H h 66 Scott
Loretta tel opr NETel&TelCo bds 550 Union
Minnie A rem to Chicago Ill
Morris grocer 75 N Main h do
Nellie F clk bds 555 Union
Samuel J com trav h 33 Albemarle av
Thomas musician bds 82 Bridge
Thomas F harnessmkr h 17 Sumner ter
William F foreman TheMJO'Malley Co h 636 Liberty
Huntington Edward C emp HMfgCo h 185 College
Hannah bds 45 Central
Harwood Rev h Central c Madison av
Huntley Erving painter rms 83 Bliss
Frank carp rms (28) 437 Main
Henry E shipper 357 Main h 92 Firglade av
L May tchr h 27 Kenwood ter
Lydia B Mrs clk 384 Main h 732½ do
Martha J wid Niles R h 16 Boylston
Sherman E brakeman B&M h 53 Bradford
Huntoon Frank E bartdr 208 Worthington h 100 Acushnet av
James C emp FRCo rms (6) 166 State
Huntting Henry R treas and mgr H R Huntting Co Inc (510) 21 Besse pl h 22 Temple
HUNTTING H R CO INC booksellers (510) 21 Besse pl—See p 42
Huot Arthur brakeman h 33 Main
Eugene C emp S-DCo bds 69 Union
O Levi patrolman h 66 Ranney
Samuel emp HFCCo h 5 Myrtle Ind Orchd
Samuel Mrs dressmaker 5 Myrtle Ind Orchard h do

Hupfer Oscar L emp BSThreadWks bds 63 Elmwood
Hurd Albert W caretaker Forest Park h 76 Sorrento
Charles T driver 357 Main h 78 Malden
George E emp KAutCo h 148 Hancock
Hattie F Mrs bds 866 Worthington
H Clinton ins agt MetLifeInsCo bds 43 Wellington
H Clinton Mrs clk 411 Main bds 43 Wellington
Herbert L emp KAutCo h 384 Walnut
Ida M bds 148 Hancock
James C mach rms 223 Worthington
Lena R wid William D rms 154 Carew
Leona S rms 154 Carew
Raymond E artist h 866 Worthington
Hurlburt Ethel E clk 33 Lyman bds 52 Malden
HURLBURT-JOHNSON CO mantels and tiling 190 State—See p 167
Watson W sec and treas Hurlburt-Johnson Co 190 State h 16 Johnson
Hurlbut Cornelius S dentist (804) 318 Main res E Longmeadow
Julia wid J Searle h 33 School
Hurlbutt Perley M engineer h 172 N Main
Hurley Agnes B emp PPaperCo bds 49 Lexington av
Catherine opr NETel&TelCo bds 55 Washburn
Catherine E laundress bds 106 Liberty
Cornelius emp StRy h 80 Massasoit
Daniel h 80 Massasoit
Daniel A rem to Holyoke
Daniel J lab h (426) 525 Main
Dennis F emp UBCo bds 59 Congress
Eugene teamster 197 Spring bds 14 Clantoy
George B baker emp 235 Main h 20 Bloomfield
James J emp BPaperCo bds 55 Washburn
Jerry J J bds 124 Orleans
John rms Munro Hotel
John emp SBrewCo bds 81 Cass
John janitor h 140 Union
John E clk 322 Main bds 55 Washburn
John F policeman bds 124 Orleans
John J emp CWCo h 124 Orleans
Julia wid Jeremiah h 55 Washburn
Margaret A tchr h 101 Magnolia ter
Mary wid John h 49 Lexington av
Michael J emp StRy h 200 Walnut
Nellie C clk 283 Worthington bds 750 Main
Nellie T housekpr 30 Vinton
Patrick horseshoer emp 29 E Court h 59 Congress
Patrick engineer MercyHospital bds do
Patrick M engineer h 562 Carew
Theresa A emp BPaperCo bds 55 Washburn

Our NEW WAREHOUSE is ideal for storing HOUSEHOLD GOODS. Modern, Fireproof, and Clean. ... ... Office, 315 BRIDGE STREET.

CENTRAL Storage Warehouse

MULTIGRAPHING Promptly and Properly Executed. The Price & Lee Co. 279 Dwight Street

Hurley
Timothy F driver bds 55 Washburn
Timothy J clk 108 Main rms 19 Bradford
William lab bds 136 Cherry
William coachman Crescent Hill n Pine rms do
William junk peddler h 106 Liberty
William J patrolman h 70 Montrose
William J letter carrier bds 55 Washburn
William P pressman bds 106 Liberty
Hurwitz Abraham bds 219 N Main
Benjamin peddler bds 68 Boylston
Frank lab h 42 Essex
Gertrude steno bds 219 N Main
Isaac tchr Hebrew h 68 Boylston
Morris carp h 250 Liberty
Samuel lumber dlr h 96 Bond
Samuel painter 67 Franklin h do
Huse Robert P emp B&M h 315 Chestnut
Hussenian Agnes demonstrator bds 82 Charles
Hussey Adelbert emp NYNH&H freight depot rms 78 Vernon
Alonzo T insp water dept h 379 Orange
Andrew lab rms 78 Vernon
Chester L draftsman 184 State rms 53 Windsor
Merritt B clk USA h 379 Orange
Hutchings Edward lawyer (530) 31 Elm rms 21 Maple
Eugene M h 80 Thompson
Hutchins Arthur foreman 141 Dwight h (2) 940 Worthington
Carlon R h 28 Plymouth
Chester A salesman 242 Main res Holyoke
Edward C emp JWS&SOCo h 127 St James av
George D clk 269 Bridge bds 28 Plymouth
John emp 104 Andrew h do
Melvin div foreman NETel&TelCo bds 42 Merwin
Myra D asst 499 Main bds 402 Sumner av
S Blanche tchr bds 40 E Hooker
William A emp 55 Harrison av h 60 Hancock
Hutchinson Benjamin W h 49 Euclid av
Charles A h Plumtree rd n Allen
Charles E dentist (Hutchinson& Temple) (401) 318 Main res Pittsfield
Charles R confectionery jobber 30 Sherman h do
Edward G clk HMfgCo h 18 Bristol
Emma C wid George D rms 19 Bliss
Ernest H expressman bds 7 Mattoon
Estelle G music teacher (618) 31 Elm rms 28 Myrtle
Ethel M tel opr NETel&TelCo bds 67 Girard av
Franklin R com trav and sec and treas Commercial Travelers' Club (316) 29 Worthington h 49 Princeton
Frederick shipper 32 Hampden bds 52 Birnie av
George clk ChapinNatBank bds 52 Birnie av

Hutchinson
George S h 219 N Main
Harry E clk 160 Main h 29 Greenwich
Herbert C driver 123 Carew h 76 Morgan
Jesse M clk 140 Main rms 153 do
John emp HMfgCo h 213 Center Ind Orchd
Randolph H emp KAutCo bds 67 Girard av
Thomas C ins agt (521) 374 Main h 67 Girard av
& Temple (Charles E Hutchinson Edmund S Temple) dentists (401) 318 Main
Hutner Isaac clk 98 Ferry h 720 North
Jennie wid Max dry goods 98 Ferry h 83 Greenwood
Louis com trav h 46 Linden
Huttner Bertha emp UBCo bds 538 Worthington
Hutton Barbara presser bds 260 Orange
Caroline B clk 283 Worthington bds 116 Spring
Catharine emp MEnvCo bds 260 Orange
David emp JWS&SOCo h 249 Walnut
Isaac carp h 138 White
John plumber h 78 Catharine
Joseph clk G&BMfgCo rms 27½ Vernon
Louise A wid George S h 17 Lombard
Peter mach h 50 Bond
Huygen John cook The Worthy rms 83 Pearl
Hyacinth The apartment house 83 Bradford
Hyde Anna M clk (201) 356 Main bds 10 Belgrade pl
Carrie L clk county treasurer's office bds 101 Catharine
Charles A fireman bds 284 Liberty
Charles A h 96 Maplewood ter
Emilius B com trav rms 27½ Vernon
Eva M bkkpr 139 State rms 20 School
Florence M clk assessor's office bds 414 Union
Frederick S prof IntYMCACollege h 118 Westford av
George W emp USA h 47 Denver
Harriet J Mrs rms 232 Walnut
Henry S treas Wason Mfg Co res Brush Hill Farm W Spfd
Henry S jr with Central Storage Warehouse Inc 315 Bridge res W Spfd
James emp HMfgCo h 81 Lebanon
HYDE JEROME W mgr Central Storage Warehouse Inc 315 Bridge res Brush Hill Farm W Spfd—See foot lines
John J tel opr 41 Hampden res Chicopee
Judson F (Pomeroy&Hyde) 143 Dwight h 108 Alden
Louis C h 84 Temple
Mary E asst city library rms 29 Spring
Mary E wid Edward B h 41 Prospect ter
Maude tchr bds 181 Oak Grove av
Milton C clk h 414 Union

Jewelry China Cut Glass JOHNSON'S BOOKSTORE Bookstore Building 391 Main Street

LEWANDOS **We Cleanse or Dye Clothing of all Kinds**
294 BRIDGE STREET

Nelson H emp Smith&Wesson h 10 Belgrade pl
Phelps W bds 25 Thompson
Susan wid Albert bds 25 Thompson
Thomas W clk MassMutLifeInsCo h 24 Avon pl
Hyder Abdella N mach bds 80 Patton
Handomy wid Nahme h 80 Patton
Monsour J importer oriental goods (210) 244 Main h 125 Franklin
Hyfantis John mach h 103 Cass
Hygeia The apartment house 10 Wilbraham av
Hyite Morris blacksmith r 136 Ferry h 98 Bond
Hyland Anna W wid Jesse B h 92 Firglade av
M J emp HMfgCo rms (91) 796 State
Thomas rem to Ludlow
William J pres and treas W J Hyland Mfg Co 153 Dwight res Longmeadow
Winona C bds 92 Firglade av
W J Mfg Co plumbing and heating contractors 151 and 153 Dwight
Hyman Morris tailor emp 440 Main h 90 Morris
Hynes Andrew T linotype opr DailyNews PubCo h 55 Cass
Anna wid Patrick J h 151 Lyman
Edward watchman h 242 Fort Pleasant av
Edward V condr StRy h 57 Cass
Frank J clk HMfgCo bds 103 King
Herbert T bds 3 Ashley
James bartdr 215 Worthington bds (31) 25 N Main
John A emp Smith&Wesson h 3 Ashley
John D night foreman composing room SpfdUnion h 54 Sheldon
John T emp PPKellogg&CoDiv bds 104 Everett
Kate E h 72 Vernon
Katherine A compositor SpfdUnion bds 55 Cass
Margaret E wid Thomas J h 104 Everett
Patrick J engineer at jail h 14 Fremont
Paul proofreader SpfdUnion h 287 Chestnut
Peter J emp HMfgCo h 103 King
Sarah J bds 55 Cass
William E h (31) 25 N Main
William F clk 376 Main bds 14 Fremont
William J proofreader SpfdUnion h 287 Chestnut
—see Hines

Iacovone Diodato lab bds 103 Wilcox
Domenico lab h 246 Mill
Emidio lab bds 103 Wilcox
Giuseppe lab bds 103 Wilcox
Ianelo Sebastino h 77 Hayden
Iannarone Eugene L barber emp 15 Lyman h 254 N Main
Ianni Anthony J barber bds 185 Massasoit
Carmela Mrs bds 185 Massasoit
Emma milliner bds 185 Massasoit
Iannone Domenico lab h r 10 Union
Iasimone Giuseppe emp BMachToolCo h 82 Lowell
Ibscher Daniel bds 20 Goodrich
Otto tailor emp (25) 307 Main h 20 Goodrich
Ide G Herbert sec Spfd Board of Fire Underwriters (419) 21 Besse pl h 101 Keith
Walter D supt HampdenKnittingCo h 1470 North
IDEAL LUNCH Ideal Lunch Co props 329 Main—See p 249
IDEAL LUNCH CO props Ideal Lunch 329 Main office (36) 327 do—See p 249
Idice John rms 10 Sanford
Idlewild The apartment house 408 N Main
Illig Arthur clk 391 Main res W Spfd
Illsley Emma L rms (638) 31 Elm
Immaculate Conception R C Church (Polish) Parker n Main Ind Orchd
Conception School (Polish) Parker n Main Ind Orchd
Immigration American International College pubs monthly magazine 963 State
Imperial Park off Liberty at Chicopee line
IMPERIAL RESTAURANT AND CHOP SUEY THE A H Lee Wing prop American and Chinese Restaurant 6 Sanford—See p 250
The apartment house 52 Pearl
IMPERIAL TOILET BAZAR L Gertrude Eley prop hair dressers chiropodists manicures and massage 135 State—See p 112
Incandelci Joseph rem to Italy
Independent Loan Co Josephine A Sheehan mgr loans (16) 332 Main
Indessi Angelo milk dealer 495 Berkshire av h do
INDIAN LEAP HOTEL John Heydt prop 179 Main Ind Orchd—See p 123
INDIAN MOTOCYCLE The Hendee Mfg Co mfrs 837 State—See p 15
Orchard Co real estate water power and mfrs colored cotton warps and novelty yarns Ind Orchd
Orchard Fire Station Oak c Berkshire Ind Orchd
Orchard Primary School Main opp Milton Ind Orchd
Orchard Primary and Grammar school Myrtle c Worcester Ind Orchd
Orchard and Ludlow Co-operative Assn groceries and meat 192 Main Ind Orchd
Industrial House Charities 103 William
House Day Nursery 103 William
House Employment Agency 103 William
House Laundry 103 William
INDUSTRIAL LOAN CO THE OF SPRINGFIELD loan company (Morris plan) 27 Vernon—See p 31

Know the address but not the name?
The NEW House Directory will give it to you.

S. J. CORDNER CO. OILS, GASOLINE AND GREASE
22 TAYLOR ST. 425 ST. JAMES AV. 640 MAIN ST. 339 WORTHINGTON ST.

Ingalls Charles rem to Vermont
Clifford W emp KAutCo h 554 Union
Earl mech bds 554 Union
Frank W emp KAutCo h 71 McKnight
Glendora G steno (318) 21 Besse pl rms 214 High
Laura Mrs h 41 High
Leon E agt AmExpressCo Chicopee h 80 Sargeant
Lottie A rms 41 High
Ingell Ida J bkkpr 16 Sanford bds 93 Bowles
Ingersoll James C clk USA h 79 Bowdoin
Margaret H Mrs clk 392 Main rms 5 Mattoon
Raymond J bds 79 Bowdoin
Robert N sec Milton Bradley Co 43 Cross h 517 State
Ingham Frederic H clk PO h 8 Commonwealth av
Irving L foreman S-DCo res Willimansett
Mary E asst bkkpr 346 Main res Agawam
Inglis Edward cigarmkr 32 Hampden bds 704 Worthington
Robert (Inglis&Oliver) 527 Belmont av res Holyoke
& Oliver (Robert Inglis and Robert Oliver) bakers 527 Belmont av
Ingoldsby John A salesman 174 Worthington h 27 John
Ingraham Clara tchr bds 56 Mapledell
Harry E real estate and insurance (315) 264 Main res W Spfd
Inez B tchr Sixteen Acres school rms Parker n do
Maria B wid Lewis S h 56 Mapledell
William B salesman 357 Main res Longmeadow
Ingram Arthur S rem to Idaho
Caroline C city missionary rms (79) 786 State
Chester W emp PPaperCo bds 24 Medford
Dwight B rem to Oklahoma
Edith M rem to Oklahoma
Frank H salesman 41 Hampden h 74 Bradford
James R motorman h 53 Melrose ct
Nelson S engineer almshouse h 24 Medford
Inman Charles J special agt StandardOil Co 100 Albany h 61 Yale
Ida Hilma bds 61 Yale
Inocenti Valentino lab bds 89 Summer
Inspector of Animals Meat Provisions and Slaughtering (Dr Harry Lukes) office 441 Sumner av
of Boilers and Examiner of Engineers and Firemen (state) office (403) 21 Besse pl
of Buildings (city) office Administration bdg
of Coal office (9) Administration bdg
of Fires (state) (403) 21 Besse pl
of Gas Piping (15) Administration bdg
of Health (state) James V W Boyd 24 Oxford
of Labor and Industries (424) 21 Besse pl

of Milk and Vinegar office (208) 137½ State
of Plumbing office (15) Administration bdg
of Public Buildings (state) (403) 21 Besse pl
of Wires (15) Administration bdg
Internal Revenue Collector's office (2) U S Custom House and P O bdg 300 Main
International Correspondence School of Scranton Pa (300) 244 Main
Machine and Screw Co mfrs machinery screws and wire spokes 172 Lyman
Shade Co mfrs art glass lamps and shades 46 Harrison av
Text Book Co W Herrick Brown mgr booksellers (300) 244 Main
Young Men's Christian Association College 287 Hickory
Young Men's Christian Association College Dormitory 287 Hickory
Young Men's Christian Association College Gymnasium Bdg 312 Hickory
Young Men's Christian Association College Wood's Hall 291 Hickory
Young Men's Christian Association College Library Hickory n Alden
Interstate Sales Co 216 Worthington
INVINCIBLE VACUUM CLEANER SALES CO (S L Prentiss Co) stationary and portable vacuum cleaners 216 Worthington—See p 265
Inwood Thomas V electrotyper emp 279 Dwight h 19 Lenox
Iredale Harry W boxmkr h 439 Franklin
Ireland Charles janitor 476 Main rms (27) do
George elev opr 500 Main h 24 Hubbard av
George P draftsman h 126 Harvard
Jeannie G wid Oscar B h 241 Maple
Joel P buyer 254 Bridge h 576 Dickinson
John emp CVMfgCo h 231 Main Ind Orchd
Irish Harold emp Homestead bds 72 Vernon
Thomas bellboy HotelKimball rms 85 Spring
William salesman rms 39 Vernon
Irons Alexander teamster bds 697 Union
Joseph com trav h 164 Washington blvd
Irrera Placido candymkr h 21 Gardner
Irvine Mae L cashier 392 Main bds 24 Murray Hill av
Irving Arthur P prin Buckingham school h 77 Westford av
Dean mgr MassasoitHotel Railroad c Main rms 99 Elliot
Evelyn tchr bds 33 Edwards
Isabel tchr bds 41 Spring
Samuel P shoemkr 41 White h 77 Westford av
Irwin Abbie L clk 357 Main bds 49½ Pine
Alma rem to Brooklyn N Y
Bridget E emp WmCarterCo bds 118 Cedar

Place your hand over any page in this directory and you will cover the names of a dozen people who read THE UNION

Poole Dry Goods Company *Millinery and Draperies*
Successor to W. D. Kinsman Co. Main. Corner Bridge

Irwin
Edith h 88 Spring
Harriett Mrs bkkpr 243 Bay h 6 Lincoln
James C condr StRy bds 65 Bond
James J emp StRy h 16 Carew
Jean R Mrs tchr bds 85 Hampshire Ind Orchd
John E constructing engineer rms 180 Union
Helen bkkpr 19 E Court bds 459 State
Margaret emp BPaperCo bds 47 Alfred
Margaret emp 32 Hampden bds 47 Richelieu ct
Michael C emp AmExCo h 20 Webster
Michael J clk 708 Main h 47 Richelieu ct
Robert A salesman h 97 Virginia
Thomas W h 85 Hampshire Ind Orchd
Vincent J physician (203) 389 Main h 330 Rimmon av
William watchman 357 Main h 459 State
Isaac Mike peddler h 114 Ferry
Isabel The apartment house 31 Myrtle
Isbister Andrew T clk freight house NYNH&H h 28 Wolcott
Isenburg Herman (HIsenburg&Co) 375 Main h 152 Sumner av
ISENBURG H & CO (Herman Isenburg and William May) groceries and meat 375 Main—See p 109
Isenstein Jacob peddler h 217 Sharon
Isgur Benjamin photographer 165 Main h 72 Linden
Charles M steno bds 70½ Linden
Isaac (Isgur&Bergman) 663 North h 70½ Linden
Leo lawyer (326) 374 Main bds 70½ Linden
& Bergman (Isaac Isgur and Barney H Bergman) plumbers 663 North
Isham Clark N emp 68 Birnie av h 3 Sheridan lane
William A teamster h 59 Marion
Isherwood Margaret L wid William bds 129 Sherman
William A emp 18 Willow h 129 Sherman
Isnair Mary bds 115 Ferry
Sadie Mrs h 115 Ferry
Itala Printing & Publishing Co (V Lanza and A Lopardo) printers 193 Chestnut
Italian Consular Agency Dr T A De Marco consular agt 647½ Main
Ivernia The apartment house 91-93 Pine
Ivers Ann T bkkpr 72 Bridge bds 15 Maynard
IVERS' EXPRESS L F Ivers prop furniture and piano packing and moving Bridge phone 595—See p 98
Frank clk 802 State bds 15 Maynard
IVERS LOUIS F prop Ivers' Express Bridge res 46 New Bridge W Spfd—See p 98
M Josephine wid James J h 15 Maynard
Iverson Arthur E cook bds 591 North

Iverson
Eliza W wid James E h 591 North
Jean lunchman TheHighland rms 242 Fort Pleasant av
Viola M bds 591 North
Ives Edward driver h 38 Collins
Katherine bds 396 Chicopee rd
Ralph T sec and treas S & I Company 53 Governor rms 50 Mooreland av
Watson S h 42 Leyfred ter
Izzi Carmine lab bds 113 Howard
Domenico emp city h 113 Howard
Giuseppe lab bds 113 Howard
Izzo Gennaro lab bds 26 William
Rosario h 26 William
Vincenzo emp NYNH&H freight depot bds 26 William

JABLECKI JOSEPH S tailor emp 121 State res Chicopee
Jabwallzo Rocco emp UELCo h 107 Wilcox
Jack Ann Mrs bds 64 Wellington
George supt MDRollCo h 131 Hampden Ind Orchd
Jackson Albert F driver HampdenBrick Wks h off 269 Carew
Andrew emp TRO'Brien res E Longmeadow
Andrew J real est h 142 Walnut
Anna wid Philip rem to Mittineague
Anna L clk MassMutLifeInsCo res W Spfd
Anna M tel opr B&A office bds 46 Albemarle av
Arthur motorman h 470 Chestnut
Charles clk 411 Main bds 140 Belmont av
Charles butler 55 Ridgewood pl bds do
Charles C waiter HotelWorthy rms 606½ Main
Charles H emp UBCo rms (323) 525 Main
Christopher L h 66 Logan
Dana emp MassSawWks h 23 Portland
Dora wid Charles h 29 Manhattan
Dorothy B L rem to North Yakima Wash
Edward janitor SF&MInsCo h 121 Quincy
Edward F adv mgr h (27) 820 State
Elwin H h 96 Wilbraham rd
Emma wid Ralph E emp MBCo bds 28 Forest
Emma Mrs h 89 Hancock
Emmett M sales dept HMfgCo h 109 Westford av
Essie rms 643 Union
Eugene A brass molder h 235 Quincy
Florence E variety store 826 Main bds 35 Wendell av
Frank A janitor 338 Worthington bds 43 Gray's av
Frank F shipping clk bds 96 Wilbraham rd
JACKSON FRANK W groceries and meats 350 to 354 Bay h 123 Buckingham—See p 110
Frederick E foreman BBNoteCo h 218 Wilbraham rd
George groceries and meat 275 Bridge h 1535 North

FURNITURE STORED, PACKED AND SHIPPED TO ALL PARTS OF THE WORLD. Office, 315 BRIDGE STREET. CENTRAL Storage Warehouse

EXAMINE THE HOUSE DIRECTORY
It lists every householder by street and number

Jackson
George lab bds 34 Charter
George H cook h 72 Congress
Harold F rem to N Y city
Harry E lineman UELCo h 158 Walnut
Harry P clk 352 Bay h 125 Princeton
Helen rem to E Longmeadow
Helen bkkpr bds 82 Alexander
Helen clk bds 194 Pendleton av
Helen wid John B bds 194 Pendleton av
Henry lab rms 51 Loring
Isabelle N bds 175 William
James H h 24 Hubbard av
James H baker 716½ Main h 18 Richelieu ct
John bell boy bds 41 Vernon
John lab rms 194 Pendleton av
John bds 19 Stockbridge
John rem to Suffield Ct
John A h 25 Sachem
John F bds 66 Logan
Lewis V asst janitor rms 49 Hancock
Lizzie Mrs housekpr 110 Eastern av
Marcus M emp AGSpaldingMfgCo bds 404 Liberty
Mark A clk 377 Main h 208 N Main
May bds 470 Chestnut
Michael driver bds 223 Quincy
Ray D elect bds 208 N Main
Reuben bicycle dealer 439 State bds 35 Allendale
Samuel S v pres Henry J Perkins Co 435 Dwight h 404 Liberty
Theodore cook h 40½ Ashmun
Wesley E artist MasonStudio rms 31 Mattoon
William lab bds 121 Quincy
William C clk MassMutLifeInsCo h 51 Monroe
William H foreman HampdenKnittingCo res E Longmeadow
William R lab h 20 Hubbard av
JACKSON & CURTIS Tifft Bros representatives investment brokers (5) 381 Main —See p 29
Jacob Stanley lab h 61 Vine
Jacobs Abraham tailor 51 Market h 38 Morgan
Albert F music teacher and mgr Philharmonic Orchestra 95 Dickinson h do
Albion C com trav h 53 Yale
Archer janitor h 32 Ladd
Arthur E bds 115 Florence
Bennett C mgr Eastern Realty Loan Co (6) 16 Harrison av res inq do
Boyd gardener bds Carew bey Liberty
Charles h off Allen bey Sumner av
Charles Mrs h Island Pond rd off Allen
Charles M physician 27 Kenwood ter h do
Cyrus I shipper 410 Main rms 26 Dymond
Davis W carp rms 2½ Main
Edward S ticket printer (404) 33 Lyman h 31 Maple
Eliza h 148 Eastern av
Ellen E wid Henry bds 53 Yale
Elmer rem to Rochester N Y
Ernest D com trav rms 10 Myrtle ter

Jacobs
Ernest D Mrs clk 345 Main rms 10 Myrtle ter
Harold H mech engineer bds 95 Dickinson
Harry tailor emp 482 Main rms 59 Spring
Henry D editor G&CMerriamCo h 539 State
I Louis bds 11 Summer
Joseph emp 675 North bds 11 Summer
Leon h Island Pond rd off Allen
Mary L h 1135 Worthington
Raymond A cashier the Industrial Loan Co of Springfield res Longmeadow
Raymond C mach bds 399 Birnie av
Samuel rem to Hartford Ct
Samuel junk dealer 11 Summer h do
Walter H asst foreman HMfgCo h 159 Main
Jacobson Oscar emp 41 Hampden rms 30 Mattoon
William (SilverSpringIceCo) 500 Central h do
Jacobus Clarence W train dispatcher B&A h 80 Thompson
Harold cashier (703) 318 Main rms 43 Edwards
Jacoby Frank R music tchr and director JacobyOrchestralClub 617½ Main h do
Orchestral Club F R Jacoby director and mgr 617½ Main
Jacques George clk bds 328 Main Ind Orchd
Henri R painter 15 Charter av h 83 Pine
Homer R painter h 45 Berkshire Ind Orchd
Jacob emp HMfgCo rms 19 Montrose
Louis painter bds 176 Main Ind Orchd
Maude L bds 69 Union
Rosario rem to New Jersey
Valmore foreman 140 State h 17 Wilbraham av
Wilfrid H foreman 140 State h 179 Hampshire Ind Orchd
Jaffee Martin H tea and coffee 31 Governor h do
Jager Frederick G pres Spfd Automobile Co 40 Liberty res Northampton
Jaggar Charles H bds 65 Oak Grove av
Jahn Bruno emp BMCo h 89 Maynard
Franz E emp 204 Worthington h 93 Florence
Max emp BMachToolCo bds 89 Maynard
Max F florist 1300 State h do
Jahrling Robert G chef TheHighland h 18 Morris
Jaillet Anna bds 73 Howard
Marie housekpr 73 Howard
Jaios Joseph mgr (6) 307 Main rms 30 Maple
Jais Alphonse cook h 18 Wilcox
Jakuszon Emil emp WMfgCo bds 682 North
James Albert Edward engineer B&M h 310 Liberty
Alfred meat cutter 373 Main h 891 Belmont av

Pictures Favors Prizes
JOHNSON'S BOOKSTORE Bookstore Building 391 Main Street

LEWANDOS **Send Anything to be Cleansed or Dyed to TWO NINETY-FOUR BRIDGE STREET**

James Alfred G emp Smith&Wesson bds 39 Charles
Benjamin F real estate (214) 318 Main h 661 White
Bertha E clk MassMutLifeInsCo bds 155 Florence
Charles W mach h 155 Florence
Charles W polisher rms 310 Liberty
Charles W jr salesman 182 Lyman h 19 Kenwood Park
Ellen wid William h 109 Linden
Francis J clk 16 Sanford h 714 Belmont av
George rem to Pittsfield
John A motorman h 71 Bond
Leon E emp HMfgCo h Pecousic av n York
Lillian A tchr bds 661 White
Margaret F wid William E h 109 Linden
Marion H clk bds 64 Locust
Maude C steno CityLibrary bds Dwight rd n White
Maybelle C rem to Panama
Raymond C emp 37 Harrison av bds 109 Linden
Robert D emp WMfgCo h 35 Demond
Walter contractor h 64 Locust
Wayland V lawyer (25) 381 Main and asst clk police court h 69 Waverly
William B emp 75 Temple h 34 Ladd
William N engineer EngineNo3 h 185 Oakland
Jameson Belle clk FRCo bds 21 Jefferson av
Frank A mach h 21 Jefferson av
Joseph rem to New Jersey
May steno bds 21 Jefferson av
Robert emp Poli'sPalace bds 20 Woodside ter
Ruth clk bds 21 Jefferson av
Ruth E rem to Chicopee
Jamieson George T paperhanger 94 Dawes h do
Joseph W auditor StRyCo (811) 500 Main res Longmeadow
Jandreau—see Gendreau
Janeczek John confectionery and fruits 16 Bay Ind Orchd h do
John lab bds 16 Bay Ind Orchd
Piotr lab bds 16 Bay Ind Orchd
Janes Albert P h 24 Spruceland av
Anna M bkkpr bds 87 Florence
Arthur L sec H C & P Co h 116 Florence
Edward L com trav h 223 Long Hill
Harriet A wid J Edward h 87 Florence
Horace E h 15 Hawley
James R watchman 392 Main h 186 Quincy
John clk 291 Main bds 57 Chester
Nicholas emp HMfgCo rms 157 Wilbraham av
Thomas I ins agt h 11 Brown
William janitor 356 Main rms 209 Walnut
Janetis Louis (Janetis&Aglupas) 125 Main h 68 Greenwood
& Aglupas Co (Louis Janetis Elefterion Aglupus) cigars and bootblacks 125 Main
Janihian Sooren bds 39 Hampden Ind Orchd
Janik Andrew lab h 25 Jenksville Ind Orchd
Stephen mech h 73 Franklin
Janis Bros (PeterJanis) groceries and meat 694 North
George emp 694 North bds 37 Congress
Michael rem to Utica N Y
Peter (JanisBros) 694 North h 37 Congress
Janishefski Alexander mech h 110 Bond
Janiszy Roman lab h 72 Congress
Jankins John F emp KAutCo h 256 Walnut
Janotta Elizabeth M steno bds 427 Plainfield
Frederick O clk BMCo bds 427 Plainfield
George emp BMCo bds 427 Plainfield
Minnie J wid John h 427 Plainfield
Janser Arnold R music teacher (508) 317 Main bds 140 Belmont av
Emil K music teacher (508) 317 Main h 140 Belmont av
Lizzie E bds 140 Belmont av
String Quartette Emil K Janser director (508) 317 Main
Victor J music tchr (508) 617 Main h 140 Belmont av
Janvrin Ida Mrs rms 31 Myrtle
Jaques Mary E wid John L bds 44 Prospect
Jaraszowiecz Antoni lab h 238 Sharon
Jardine Andrew emp LMfgA h 347 Main Ind Orchd
Isabella bds 307 Worcester Ind Orchd
John D buyer 440 Main bds 54 Hall
Jarkiewicz Joseph emp LMfgA bds 18 Falmouth av Ind Orchd
Jarl Carl mach h 24 Governor
Jarosz John emp 41 Hampden h 45 Essex
Joseph emp 41 Hampden h 49 Greenwood
Wojciech lab bds 61 Main Ind Orchd
Jarret Elzear mach rms 46 Seventh
Ovila J driver AmExCo res Holyoke
Jarrett George F com trav h 48 Homer
John emp city bds 40 Portland
Jarvis George bds 62 Pendleton av
George J emp MDFCo bds 9 Walter
Georgianna milliner 127 State bds 21 Woodlawn
Gilbert G assembler bds 70 Worthington
Harry J boxmkr h 82 Gardner
John chauffeur 111 Bowdoin bds do
Joseph emp MEnvCoDiv h 70 Worthington
Joseph J painter rms 53 Vernon
Lewis mech rms (160) 796 State
Nelson mach h 118 Lowell
Richard lather h 38 Park
Robert W emp Smith&Wesson h 355 Belmont av
Jasienski Antoni emp HMfgCo rms 35 Howard
Kostanty mech rms 35 Howard
Jasper George M asst sec YMCA bds 202 Oakland
Ruth N tel opr 392 Main bds 202 Oakland

REAL LETTERS BRING BUSINESS
We produce them. **The Price & Lee Co.** **279 Dwight Street**

S. J. CORDNER CO. OPEN DAY AND NIGHT Repair Work at Reasonable Prices GARAGE 22 Taylor St. 640 Main St. 339 Worthington St.

Jasper
William G h 202 Oakland
Jauch Carl toolmkr h 19 Cumberland
Jaworska Mary h 278 Ferry
Jaycox Arthur emp B&A h 146 Armory
Jeannotte Frederick A emp KAutCo bds 101 Allen
Jefferds Wynne rem to N Y city
Jeffers Annie rms 27 Osgood
Mary F tchr bds 551 Armory
William J emp BlakeMfgCo h 551 Armory
Jefferson Aime rem to Ludlow
Albert J emp CBWireWks h 216 N Main
Arthur lab h 228 Main Ind Orchd
Av School Jefferson av c North
Charles J mech h 50 Jefferson av
Charles M (Jefferson&Deely) 214 Worthington h 50 Jefferson av
Euphemia wid Joseph bds 37 Palmer av
George N grocer 296 N Main h 294 do
Louis N foreman UELCo res W Spfd
Olga D Mrs bkkpr 214 Worthington h 216 N Main
Raymond V bds 50 Jefferson av
Ruth I bds 50 Jefferson av
The apartment house 47 White
Thomas lab h 228 Main
Thomas L jr v pres Package Machinery Co 168 Birnie av h 47 Mulberry
Willard G bds 228 Main Ind Orchd
William F bds 50 Jefferson av
JEFFERSON & DEELY (Charles M Jefferson John J Deely) wholesale liquor dealers 214 Worthington—See p 151
Jeffersonian The apartment house 405½ Chestnut
Jeffrey George J clk MassasoitHotel rms 30 Salem
Jeffreys Cora Mrs h 21 Hancock
Zebulon J h 294 Quincy
Jeffries Fred emp 129 Cedar bds 563 Main
William clk HenkingHotel rms 14 Vernon
William mech rms 522 Worthington —see Jeffers
Jelinek Jacob rem to N Y state
Jelley William lab h 812 Main
Jenckes Edward N jr dramatic editor TheRepublican rms 30 Myrtle
Jenkins Alma C wid Charles dressmaker 13 Cass h do
Arthur clk 372 Belmont av res inq do
Carrie Mrs rem to Boston
Edith M emp 408 Main bds 391 Belmont av
Frank W salesman 411 Main res Washington D C
George E bridge builder h (18) 2½ Main
Herbert A h 391 Belmont av
John porter bds 38 Stockbridge
Julia M clk 392 Main bds 82 Plainfield
Lewis E carp bds 12 Palm
Nettie waitress 133 State rms 169 Chestnut
William lab h 105 Greenwood
William driver rms 38 Spring

Jenkins
William H cook bds 38 Stockbridge
Jenks Albert R horticultural adviser Hampden County (318) 244 Main h 82 Hall
Frank T livery 24 Stockbridge h 18 Hancock
Fred L plumbing and heating 169 White rms 95 Elliot
Joseph clk rms 72 Court
Marshall H fireman B&M h 74 Boylston
Ralph T clk h 76 Sorrento
Jenne Hobart E insp USA h 144 Massachusetts av
Jenner Louis J foreman KAutCo h 107 College
Jenness Fred E hoisting engineer h 64 Birnie av
Peter rem to Elizabeth N J
Jennings Anna bds 104 Everett
Calvin W policeman h 62 Sycamore
Charles E blacksmith Wilbraham rd Sixteen Acres h do
Davis lab h 715 Union
Edward J clk 152 State bds 42 Eastern av
Elizabeth F steno bds 42 Eastern av
Ella A Mrs housekpr 214 High
George emp 112 Summer h 68 Congress
Georgianna Mrs h 181A William
Harold L emp CEJennings bds Wilbraham rd Sixteen Acres
Harriet M Mrs nurse bds 12 Whittier av
Harry B mason bds 181A William
James E lab h 482½ Mill
John F lawyer (25) 423 Main h 85 Grand
Joseph B steno MassMutLifeInsCo h 85 Grand
Maria F wid Charles bds 471 Chestnut
Mary E bds 36 Spring
May C clk 392 Main res W Spfd
Richard J gardener h 42 Eastern av
Robert E emp CEJennings bds Wilbraham rd Sixteen Acres
William P reporter SpfdUnion bds 42 Eastern av
Jennison Ethel F clk 119 State bds 81 Pineywoods av
Walter H emp B&M h 58 Orchard
W J Flour Co wholesale flour and grain (322) 310 Main
Jensen Agnes C rem to Templeton
Anna M steno 307 Main res W Spfd
Dominicus F painter h 832 Liberty
Emma A clk HMfgCo bds 118 College
JENSEN FRANZ G confectionery and ice cream 319 Main factory 330 Dwight res Longmeadow—See p 73
George clk 30 Lyman bds 24 Clantoy
Hans J emp B&M bds 191 High
Harold H emp 319 Main res Longmeadow
Ollie A steno B&M res Longmeadow
Sern C mach h 118 College
Jentoch Adam W salesman 41 Hampden res W Spfd
Jerdon Lena B fitter 369 Main rms r 28 Spring

A WANT CONCEIVED AND RELIEVED IS A WANT THAT'S ADVERTISED IN THE UNION

Poole Dry Goods Company *Underwear and Shoes*
Successor to W. D. Kinsman Co. Main, Corner Bridge

Jerkowski Stella seamstress 369 Main bds 96 Congress
Jernberg Charles L emp DexterBakery h 89 Cambridge
Jerolman George upholsterer bds 810 Main
Jerome Archie clk 251 Main rms 15 Congress
Edward D optician emp 331 Main res Longmeadow
Elizabeth weaver bds 171 Pendleton av
Emmet emp CVMfgCo h 268 Worcester Ind Orchd
Eva clk bds 268 Worcester Ind Orchd
Helen A weaver bds 171 Pendleton av
Mary wid Lewis h 171 Pendleton av
Jerreld Emily Mrs h 89 Wilbraham rd
William C emp SP&BCo h 89 Wilbraham rd
Jerrolds Julian emp S-DCo h 178 Wason av
William J condr StRy h 100 Carew
Jeslyn Lena A Mrs rem to Pittsfield
Myrtle H wid Harry waitress 108 Main h 46 do
Jesus Mission The 65 Main
Jette Elodie Mrs bds 161 Worcester Ind Orchd
Joseph carp h 176 Center Ind Orchd
Regina emp FCo bds 161 Worcester Ind Orchd
Jewell A Evelyn clk 392 Main bds 99 Princeton
Charles C real estate h 99 Princeton
Edward B claim adjuster (525) 374 Main rms 52 Pearl
Susie E tchr bds 416 Hancock
Jewett Charles F insurance 40 Main h 33 Jefferson av
Ernest L salesman 38 Harrison av bds 92 Spring
George S emp FTLey&Co h 62 Irvington
Harry G toolmkr h (16) 6 Waverly
Lena A bkkpr USSBCo bds 33 Jefferson av
Marius clk 262 Main bds 57 Westford av
Marius R clk bds 170 Northampton av
Ralph W ins agt rms 23A Main
Raymond D clk MassMutLifeInsCo h 25 Lexington av
Warren E clk MassMutLifeInsCo h 18 Oak Grove av
William W emp KAutCo h 170 Northampton av
Jillson Edward R clk 357 Main h 75 Grenada ter
Jilson Ralph A mgr (515) 21 Besse pl h 367 Oakland
Jim John rms 59 Dwight
Jinks Joseph clk 377 Main rms 72 Court
Jobes Ida C Mrs cigar packer emp MH Barnett rms 454 Union
Jocelyn Charles emp KibbeBrosCo h 59 Oak Grove av
—see Joslin and Joslyn
Jocobia George P emp HMfgCo bds 47 Lester
Jodin George rem to Canada

Jodlowski John tailor h 90 Franklin
Jodoin Artemise emp LMfgA bds 258 Worcester Ind Orchd
Eva A steno 29 Worthington bds 92 Spring
Henry rem to California
Henry J h 65 Pine
Roderic mech h 49 Roseland
Johanson Berger h 127 Marion
John Aspinwall tchr rms (7) 166 State
Hancock Mutual Life Ins Co (718) 29 Worthington
Hancock Mutual Life Ins Co Ernest F Spicer gen agt (38) 25 Harrison av
Herman emp KAutCo bds 478 Union
Julian C Mrs milliner emp 369 Main bds 206 High
Mantura Mrs peddler bds 29 Ferry
Mary bds 24 Liberty
Johnson Adam J clk PO h 52 Pearl
Albert emp city rms 19 Bliss
Albert coachman 33 School rms r do
Albert C emp HMfgCo h 54 Queen
Albert L emp Smith&Wesson h 61 Marble
Albert W clk 457 State h 23 Plymouth
A LeRoy orthodontist 10 Temple h 260 Rimmon av
Alfred W cook 263 N Main h r 252 Liberty
Alice A tchr bds 57 Hall
Alice H emp JDBatesAdvAgency bds 29 Parkwood
Allison F salesman 41 Hampden h 151 Johnson
Amy Mrs h 541 Union
Andrew emp S-DCo bds 15 Hayden
Andrew mech h 130 Catharine
Andrew emp Smith&Wesson h 14 Belgrade pl
Andrew Mrs emp 253 Bridge h 70 Main
Andrew A plumber emp 489 State bds 121 Tyler
Andrew J mech bds 61 Catharine
Andrew J lieut EngineCoNo5 Ind Orchd h 173 Berkshire do
Anna clk 440 Main bds 64 Mason
Anna G clk 392 Main bds 106 Carew
Anna J C steno 4 Birnie av res W Spfd
Anna L bds 104 Marengo Park
Anna M bkkpr 133 Bridge res W Spfd
Anna M bds 43 Mason
Anna Marilla rms 127 Thompson
Annie nurse MercyHospital bds do
Annie housekpr 440 Sumner av
Annie wid Hilmar bds 15 Malden
Annie F wid Frank E bds 135 Firglade av
Annie T wid Charles h 106 Carew
Arthur D asst engineer (7) 17 Hampden bds 99 Sherman
Arthur L emp Smith&Wesson h 63 Marble
August carp bds 48 Wilbraham av
August emp HMfgCo bds 81 Tyler
August carp bds 537 Union
August emp USA h 410 Allen
August emp HMfgCo h 121 Tyler

CENTRAL Storage Warehouse
FORWARDERS of Household Goods to all Western Points at Reduced Rates.
: : : : Office, 315 BRIDGE STREET

REAL LETTERS BRING BUSINESS
We produce them. The Price & Lee Co. 279 Dwight Street

Johnson

August Mrs dressmaker 95 Alden h do
August C h 79 Quincy
Austin G prof IntYMCACollege h 116 Westford av
Axel rem to Sweden
Beattie Mrs bds 104 Green
Beda bds 276 Hancock
Bernard J emp HMfgCo h 89 Catharine
Bernard J cabinetmkr h 51 James
Berton R civil engineer bds 137 Oakland
Carl emp HMfgCo bds 39 Montrose
Carl A emp Liberty Mach and Mfg Co bds 39 Montrose
Carl A carp rms 118 Bristol
Carl D emp HMfgCo h 210 Pendleton av
Carl E emp HMfgCo h 135 College
Carl E carp h 830 Carew
Carl E receiving clk 41 Hampden bds 537 Union
Carl Enoch mgr SLPrentissCo 216 Worthington rms 22 Temple
Carl F foreman HMfgCo h 33 Quincy
Carl J emp BMCo h 118 Bristol
Carl R emp BTCo bds 22 Broad
Carrie bds 52 Wellington
Catherine mach opr bds 51 Woodbine av
Catherine wid John J h 73 Abbe av
Catherine wid Peter h 51 Woodbine av
Charles rem to C Falls
Charles janitor 179 Long Hill h do
Charles mach h 23 Bancroft
Charles A plumber 37 Marble h do
Charles B mach h 358 Chestnut
Charles F com trav h 53 High
Charles J painter h 138 Marion
Charles R toolmkr h 238 Mill
Charles W photographer h 128 Orleans
Charlotte rms 45 Winthrop
Charlotte wid William H h 761 Liberty
Chester P student bds 61 Washington rd
Chloe E rms 643 Union
C Joseph mach bds 830 Carew
Clare rem to N Y city
Clarence H condr StRy h 53 Chester
Clarence S emp KibbeBrosCo h 92 Girard av
Claus emp CMach&MfgCo rms 130 Catharine
Claus painter 37 Greene h do
Claus O emp HMfgCo h 210 Pendleton av
Clifton H milk dealer Wilbraham rd Sixteen Acres h do
Columbia A manicure bds 14 Ripley pl
Conrad emp HMfgCo h 52 Maynard
Cora B clk 35 State bds 126 Orleans
Cornelia wid Edson C h 126 Orleans
Cuthbert emp Smith&Wesson h 37 Elmwood
Dana R salesman 111 Lyman h 36 Kenwood ter
Daniel clk bds 9 Birnie av
David h 404 Wilbraham rd

Johnson

David H rem to Worcester
David N receiving clk 392 Main h 6 Portland
David W h 42 Dymond
Edith housekpr 22 Crossett av
Edith F clk 27 Harrison av bds 36 Kenwood ter
Edla E bds 826 Liberty
Edward emp B&B h 270 Orange
Edward h 18 Harvard
Edward A h 41 Amherst
Edward C circulation mgr TheRepublican h 173 Thompson
Edward J K clk h 101 Whittier av
Edward M driver 357 Main h 15 Melrose
Edward P student bds 173 Thompson
Edward R mach bds 121 Tyler
Edwin carp h 129 Eastern av
Edwin A carpenter and builder 86 Bloomfield h do
Einor rem to Holyoke
Elfrida M bds 173 Thompson
Eliza M Mrs h 209 Quincy
Elizabeth M dressmaker 120 Eastern av h do
Ellen M clk K-RCo 21 Besse pl res Mittineague
Ellis A steno MassMutLifeInsCo bds 583 Union
Elof foreman NatEquipCo res E Longmeadow
Elwin B pres Hurlburt-Johnson Co 190 State h 64 Pease
Emil carp bds 17 Oak
Emil painter h 77 Mooreland av
Emil emp HMfgCo bds 121 Monroe
Emily G clk 357 Main bds 27 Greenleaf
E Parker draftsman emp 293 Bridge res W Spfd
Erik emp HMfgCo bds 15 Cambridge
Erik C emp Smith&Wesson h 30 Malden
Ernest emp HMfgCo h 167 College
Ernest S clk MassMutLifeInsCo bds 61 White
Ernest V painter h 64 Grand
Ernst rem to Sweden
Ethel L steno MassMutLifeInsCo res W Spfd
Etta clk 387 Main rms 103 Spring
Etta E wid Fred J bds 50 Warner
Eugene A carp h 490 N Main
Evelena bds 18 Richelieu ct
Florence E bds 227 Quincy
Francis rms 74 Walnut
Frank emp FCo bds 180 Worcester Ind Orchd
Frank bartdr h 86 Melrose
Frank mach h 74 Oak
Frank F com trav h 193 Westford av
Frank H v pres F M West Box Co h 27 Greenleaf
Frank M ins agt (37) 25 Harrison av h 21 McKnight
Frank P bkkpr h 22 Connecticut av
Fred h 2 Searle pl
Fred L fireman h 349 Eastern av
Frederic A h 655 Sumner av
Frederick Mrs h 541 Union

Place, Tally, Playing Cards
JOHNSON'S BOOKSTORE Bookstore Building 391 Main Street

LEWANDOS **Americas Greatest CLEANSERS DYERS**
SPRINGFIELD SHOP 294 Bridge Street

Johnson
Frederick A mach h 415 Bay
Fridolf emp HMfgCo bds 14 Hawley
George W butler rms 214 King
Georgia C Mrs laundress h 63 Pecousic av
Gertrude bds 99 Sherman
Gertrude E clk FRCo bds 22 Connecticut av
Gilbert T porter h 153 Quincy
Gilbert W asst toll wire chief NE Tel&TelCo h 157 Dickinson
Gladys A bkkpr 357 Main bds 40 Locust
Grace A bds 104 Marengo Park
Grace M bds 227 Quincy
Grace Pettis Mrs asst curator Science Bdg h 224 State
Gustaf coremkr h 393 Birnie av
Gustaf A emp UnionGarage rms 182 Maple
Gustave painter h 452 Wilbraham rd
Gustave carp h 23 Hayden
Hannah A wid Frederick A h 14 Walnut
Harold S lab h 214 King
Harriet Mrs clk 392 Main h 6 Portland
Harry B representative NWHarris &Co (709) 500 Main h 17 Biltmore
Harry E rem to Boston
Harry R toolmkr h 105 Oakland
Harry W emp MBCo bds 47 Winthrop
Hazel S bds 25 Emery
Helen opr bds 51 Woodbine av
Helen nurse h 300 Belmont av
Helen L bds 61 White
Heman F emp PackageMachCo h 38 Roseland
Henry lab bds 166 Hampden Ind Orchd
Henry C designer 99 Sherman bds do
Henry I foreman PPubCo h 48 Euclid av
JOHNSON HENRY R (Johnson'sBookstore) books stationery etc 391 Main h 53 Fairfield—See foot lines
Hilda bds 102 Marion
Hilden F mach bds 490 N Main
Hobart H bds 761 Liberty
Ida J wid Gustaf A grocer 178 Alden h do
Ida L clk 392 Main bds 101 Hancock
Ida M dressmaker 126 Orleans bds do
Imogene C wid Ira h 6 Maplewood ter
Ira Horse Co The sales stables 128 N Main
James emp HMfgCo bds 21 Burr
James B sec Spfd Metal Furring Co 531 Worthington h 27 Jefferson av
James E driver 5 Market h 25 Milton Ind Orchd
James U h 47 Chase av
Jasper F com trav rms 88 Spring
J Bernard cabinetmkr h 51 James
J Edward toolmkr h 151 Monroe

Johnson
Jennie E Mrs nurse rms 66 Prospect
Johanna C bds 91 Abbe av
John carp h 385 Eastern av
John emp S-DCo bds 30 Malden
John lab h 77 Eastern av
John millwright h 22 Broad
John mech bds 17 Oak
John emp B&M h 75 Bradford
John emp HMfgCo h 164 College
John toolmkr h 151 Quincy
John A polisher h 513 Union
John A meat market r 208 Northampton av h 208 do
John A porter 392 Main h 101 Hancock
John L porter 325 Main bds 38 Stockbridge
Joseph chauffeur h 285 Central
Joseph janitor Administration bdg h 683 Union
Joseph bds 81 Tyler
Joseph H porter h 22 Crossett av
Joseph W chauffeur h 105 Monroe
Josephine Mrs h 14 Ripley pl
Lansing lab h 635 North
Lars janitor 85 Elliot h do
Lawrence C emp HMfgCo bds 15 Malden
Lawrence G clk 140 Main bds 25 Florence
Lena Mrs emp CityLaundry bds 456 Wilbraham rd
Leone C asst teller office city collector bds 20 Andrew
Lester G supt BlairMfgCo res W Spfd
Louis clk bds 197 Northampton av
Louis J mach h 51 Dresden
Louis J engineer WMfgCo h 594 Carew
Louisa dressmkr h 276 Hancock
Lucy proofreader PPubCo bds 37 Marble
Lucy J wid Elmer L h 20 Andrew
Lucy M wid Herbert bds 71 Catharine
Mabel A Mrs nurse h 38 Roseland
Maria T wid Willis M bds 128 Orleans
Mark emp B&M rms 33 Pearl st pl
Marshall R druggist 188 State rms 76 Temple
Mary wid Frank bds 89 Greenwood
Mary A Mrs h 50 Windsor
Mary C bds 27 Jefferson av
Mary E wid Dudley D h 99 Sherman
Mary E wid William W variety store 227 Quincy h do
Mary F envoy Salvation Army bds 31 Carew
Mary L wid Ira B h 137 Oakland
M Gertrude wid Charles E h 204 Westford av
Mildred L clk ThirdNatBank bds 36 Kenwood ter
Millie bds 36 Maple
Minnie E nurse bds 126 Orleans
Myron E clk 800 State h 73 Bowles
Myrtle nurse SpfdHospital bds do
Nannie S Mrs h 32 Boylston
Nels A mech h 32 Tracy
Norman W janitor USEnvCo h 38 Dymond

EXAMINE THE HOUSE DIRECTORY
It lists every householder by street and number

S. J. CORDNER CO. PREST-O-LITE GAS TANKS CONSTANTLY ON HAND 22 Taylor St. 640 Main St. 339 Worthington St.

Johnson
Olaf h 43 Mason
Olaf A emp USA h 410 Allen
Olaus painter 37 Greene h do
JOHNSON OLIVER & CO INC E W Woodruff mgr paint mfrs and dealers (615) 293 Bridge—See p 201
Orland A emp B&A h 124 Spring
Oscar mach bds 38 Maynard
Oscar emp, NatEquipCo bds 23 Bancroft
Oscar S mach h 46 Langdon
Oscar T emp NatEquipCo h 38 Montmorenci
Otto ironwkr rms 43 Franklin
Parthenia wid George M bds 54 Forest
Patrick rem to Detroit Mich
Paul B engineer (45) 25 Harrison av res Agawam
Per Gottfried emp NatEquipCo h 46 Langdon
Perley W steno 260 Main rms 92 Spring
Peter C foreman HMfgCo h 71 Pecousic av
Pontus emp CMach&MfgCo h 9 Birnie av
Ralph R emp Smith&Wesson h 50 Windsor
Raymond ticket agt 119 Worthington h 219 Oakland
Raymond E emp 345 Main bds 256 Quincy
Raymond K salesman bds 60 Armory
R Elton emp KibbeBrosCo h 9 Grant
Richard lab h 527 Plainfield
Robert emp HMfgCo bds 14 Hawley
Robert rem West
Robert A mach rms 23 Hawley
Robert F clk 380 Main bds 105 Oakland
Robert H lab h 111 Sharon
Robert I student bds 48 Euclid av
Rupert E emp KibbeBrosCo h 9 Grant
Ruth O clk 392 Main bds 30 Malden
Samuel J steno MassMutLifeInsCo h 142 Oak Grove av
Sarah H wid James L h 104 Marengo Park
Sarah L wid Francis W bds 151 Johnson
Sidney M waiter HotelWorthy rms 23 Bliss
T H Catering Co (Thornton H Johnson) 214 King
Thomas photographer 576 Main rms 590 do
Thomas lab rms 9 Orchard
Thomas R bds 106 Carew
Thornton E waiter rms 214 King
Thornton H (THJohnsonCatering Co) 214 King h do
Tony emp HMfgCo h 248 Quincy
Uno F tinsmith h 2 Searle pl
Victor rem to Sweden
Victor O emp HMfgCo bds 37 Greene
Victoria N manicure bds 14 Ripley pl

Johnson
Walter C elect bds 61 White
Walter Elroy solicitor (220) 374 Main h 224 State
William emp NYNH&H rms 5 Greenwood
William A emp MDRollCo rms EngineCoNo5 Ind Orchd
William D emp 130 Lyman h 153 Quincy
William F bds 163 Bowles
William H hostler 24 Hancock h 677 Union
Wiiliam H mech h 427 Bay
William L engineer Smith&Wesson res W Spfd
William W asst engineer (7) 17 Hampden h 834 Worthington
Willis H fireman CNERR h 25 Emery
Willis L head shipper 32 Hampden h 60 Armory
Wilmer W emp USA h 178 Walnut
JOHNSON'S BOOKSTORE (HenryR Johnson) 391 Main—See foot lines
Johnston Alexander emp USA h 35 Middlesex
Alice M tchr bds 1121 North
Andrew M com trav h (11) 70 Main
Archibald H trucking 44 Cambridge h do
Cassandra M tel opr bds 35 Middlesex
Clementina nurse bds 35 Middlesex
Clyde C physician (209) 293 Bridge h 6 Maplewood ter
David emp FRCo h 11 Merwin
Etta W clk 392 Main rms 103 Spring
James A toolmkr h 47 Rutledge av
Jeannie K supervisor NETel&TelCo bds 35 Middlesex
John A div engineer Mass Highway Commission (203) 137½ State h 35 Princeton
Joseph W sales mgr 499 Main bds 269 Union
Leonard supt HBrassCo h 110 Bridge
Richard H rem to Holyoke
William elect bds 35 Middlesex
William F carp h 329 Central
Johnstone Charles H emp KibbeBrosCo h 79 Princeton
Emily nurse rms 80 Buckingham
Ethel M steno 417 Main bds 79 Princeton
Ida nurse rms 80 Buckingham
Lewis W rem to Worcester
Robert rem to Worcester
Jolly Edward J bds 152 Hampden Ind Orchd
Joly Amos E restaurant 42 Oak Ind Orchd bds 152 Hampden do
Delphis rem to Ludlow
George J real est h 166 Hampden Ind Orchd
Joseph rem West
Noe lab h Healey av Ind Orchd
Jones Adelbert G com trav h 14 Dorchester
Adelia S wid Washington F h 341 St James av

THE CONCEDED AUTHORITY ON ALL SPORTING EVENTS IS THE UNION

Poole Dry Goods Company *Men's Furnishings*
Successor to W. D. Kinsman Co. Main, Corner Bridge

Jones
Agnes M bds 29 Ionia
Albert E guard at jail h 99 York
Alfred E emp FCo h 68 Holly Ind Orchd
Alfred T carp h 47 Greenbrier
Alonzo butler 208 Long Hill bds do
Alonzo E emp Smith&Wesson bds 3 Ashley
Arthur A chauffeur 359 State rms r do
Arthur N mech h 363 N Main
Arthur T salesman 346 Main rms 241 Worthington
Arthur W h 13 Terrence
Arthur W emp HMfgCo h 47 Centre
Belle nurse bds 24 Leyfred ter
Bernice emp NUCo rms 23 Carew
Bertram F insp NETel&TelCo h 387 Oakland
Bessie clk 328 Main bds 15 Woodworth av
Bessie M emp 90 King bds 95 Ashley
Catherine J h 35 Stockbridge
Charles David bds 99 York
Charles E mach h 15 Woodworth av
Christine wid Henry E h (10) 820 State
Clarence B emp HMfgCo bds 47 Centre
Clark B foreman (203) 137½ State h 38 Ozark
C Winthrop salesman 357 Main h 42 Magnolia ter
David E driver h 31 Dymond
-Davies Co (N O Jones and Rees W Davies) electrical supplies 220 Dwight
Dennis elev opr PPubCo res W Spfd
DeWitt C clk 346 Main res Northampton
Ebenezer painter h 38 Grenada ter
Edith M emp HC&PCo bds 41 Bancroft
Eliza M h 355 Walnut
Elizabeth wid William bds 43 Colonial av
Elizabeth A tchr Howard st school res W Spfd
Ella J tchr Carew st school h 70 Sherman
Ellen L wid Andrew J h 70 Sherman
Elvie J wid Charles A bds 167 Sumner av
Elwood B janitor 82 Pearl h do
Emily A G wid Edward F bds 29 Warriner av
Emma Mrs bds 15 Woodworth av
Emma M bds 15 Woodworth av
Ernest D emp HMfgCo bds (10) 820 State
Ernest L Rev h 52 Albemarle av
Ernest S clk 240 Main h 6 Sheldon
Etta L clk 283 Worthington bds 47 Greenbrier
Frances R Mrs rms 232 Walnut
Frank mach h 126 Abbe av
Frank D Mrs h 298 Chestnut
Frank S porter 245 Chestnut bds 341 St James av
Fred clk 391 Main bds 53 Windsor
Fred D Mrs bkkpr (211) 525 Main res C Falls
Fred J clk 491 Main h 64 Saratoga

Jones
Frederic M ins agt 293 Bridge h 53 Windsor
Frederic M asst cashier ThirdNat Bank h 327 Maple
Frederick D interne SpfdHospital bds do
Frederick W emp SBrewCo h 138 Cedar
George lab h 16 Hubbard av
George F lab bds 70 Greene
George H mach h Brickett
George H baggage master NYNH&H h 279 Fulton
George J h 577½ Main
George L clk 380 Main bds 29 Auburn
Hannah wid Patrick bds 28 Essex
Hanorah V Mrs emp UBCo h 298 Chestnut
Harold W clk 367 Walnut bds 95 Ashley
Harry C carp rms 527 Plainfield
Harry C teamster bds 153 Main
Harry L div engineer 283 Worthington h 148 Pineywoods av
Henry E emp CPChase&Co h 491 Worthington
Herbert A emp express dept StRy h 78 Boylston
Herbert W etcher Mason Studio res 73 Roseland ter Longmeadow
Hercules lab h 162 Walnut
H Melville clk 392 Main bds 53 Windsor
Howard R shipper 411 Main bds 53 Windsor
Ida G wid Charles h 588 Dickinson
James janitor 500 Main h 158 Union
James C rem to Bedford
James H h 43 Colonial av
James H janitor 323 Main bds 23 Bliss
Jeannette J Mrs bds 661 Union
Jennie A office asst (519) 310 Main bds 23 Bliss
Josephine h 14 Forest
Kate M dressmkr bds 86 Armory
Katherine wid John bds 251 Main Ind Orchd
Lewis H emp 310 Main bds 162 Walnut
Lewis M painter h 529 State
Lewis O bds 50 Ashley
Lewis S h 50 Ashley
Lillian E steno 307 Main res Holyoke
Lizzie emp 115 Maynard bds do
Louis elevatorman bds 162 Walnut
Lydia Mrs bds 132 Myrtle Ind Orchd
Mabel C bds 23 Bliss
Margaret bkkpr rms 14 Seventh
Margaret rms 40½ Ashmun
Marion R opr NETel&TelCo bds 7 Winthrop
Marshall M emp Smith&Wesson h 7 Ashley
Mary opr NETel&TelCo bds 7 Winthrop
Mary h 29 Cross
Mary A Mrs agt rms (6) 268 Walnut
Mary E Mrs dressmaker 38 Grenada ter h do

EXPERIENCED and RELIABLE Men for Packing HOUSEHOLD EFFECTS
: : : : Office, 315 BRIDGE STREET
CENTRAL Storage Warehouse

Know the address but not the name?
The NEW House Directory will give it to you.

Jones
Mildred I tchr bds 93 Whittier av
Nellie T Mrs bds 138 Yale
Newton C engineer Nelson-Haynes Hotel rms 40 Pynchon
Norman O (Jones-DaviesCo) 220 Dwight h 48 Eleanor rd
Oliver carp rms 38 Margaret
Rachel A tchr bds 70 Sherman
Ralph D cost clk (328) Administration bdg bds 166 Northampton av
Rebecca J Mrs emp 41½ Knox rms 60 Foster
Richard rem to Newark N J
Robert janitor 500 Main rms 65 Vernon
Ruth nurse 700 State bds do
Samuel M far h 29 Ionia
Samuel M jr salesman 17 Besse pl bds 29 Ionia
Sarah A Mrs bds 67 Church
Sarah J wid Horace F h 59 Leyfred ter
Sydney J R emp BBNoteCo h 210 Pendleton av
Thomas A h 29 Auburn
Thomas C real estate pres and treas New England Mineral Co 27 Elliot h do
Vertram F elect NETel&TelCo h 387 Oakland
Virginia wid John H h 72 Greene
Virginia A bds 23 Bliss
Walter M chauffeur h 11 Berendo
Wilbur F clk 140 State h 191 Marion
Will E h 93 Whittier av
William clk 309 Main h 720 Sumner av
William B foreman Rider-BaggCo res W Spfd
William B dentist 65 Hancock h do
William E salesman 17 Besse pl h 9 Berendo
William F clk 139 State h 9 Prince
William H janitor h 23 Bliss
William J emp HMfgCo h 45 Worcester av
William J painter h 355 Walnut
William M groceries and meat 367 Walnut h 95 Ashley
Zannie waiter HotelWorthy rms 23 Bliss
Jor Theresa Mrs peddler h 29 Ferry
Jordan Bina E clk 392 Main res Holyoke
Blaine emp USA h 48 Morris
Charles H ins agt MutLifeInsCo h 297 Bay
Florence clk 392 Main res W Spfd
George F foreman BBNoteCo h 42 Melrose
George F diemkr h 9 Hunt ter
Hattie L clk office register of deeds bds 291 Bay
J Fred clk 140 Main rms 72 Plainfield
John D (Jordan&Co) 16 Terrence h do
John H h 291 Bay
Lena E Mrs bds 19 Westford av
Louise wid George E bds 562 N Main
Martin emp B&M rms 155 Carew

Jordan
Mary A housekpr 53 Fairfield
Mary A Mrs h 40 Byers
Walter mach bds 22 Vine
JORDAN WILLIAM H loan broker (7) 432 Main h 345 Central—See p 33
William T buffer h 30 Chapel
Wojciech lab h 1 Front Ind Orchd
& Co (JohnDJordan) painters 16 Terrence
Jorey Frederick T foreman 539 Main res Longmeadow
Jorgenson Edward C draftsman 23 State res Chicopee
Nelius M carp h 24 Morrell
Joriek Frank lab bds 27 Briggs Ind Orchd
Jorjorian Eleazar D rem to Boston
Joseph Albert (AJoseph&Bros) 32 Parker Ind Orchd bds 28 do
A & Bros (Essa, Michael and Albert Joseph) shoes and dry goods 30-32 Parker Ind Orchd
Charles lab h 208 Ferry
Essa (AJoseph&Bros) 32 Parker Ind Orchd h do
Inez M bds 36 Willard av
Mary Mrs housekpr 1 Gray's av
Michael (AJoseph&Bros) 32 Parker Ind Orchd h 28 do
Sadie Mrs peddler h 34 Ferry
Simon barber and pool room 41 Ferry h do
Joslin Arthur M com trav h 7 Spruce
Levi W h 147 Wilbraham rd
Lorin L paymaster 357 Main bds 147 Wilbraham rd
Joslyn Charles solicitor AdamsExCo h 37 Lafayette
George B h 60 Garfield
Harwood emp HMfgCo bds 97 Massachusetts av
Nellie G wid Marshall M clk 399 Main h 78 Alexander
Perley rem to N Y city
William C tile setter bds 14 Margaret
William H fireman h 66 Abbe av
Josselyn Emma supt operating room 140 High bds do
Harriet N h 90 Clarendon
Joubert Alfonse carp h 45 Central
Arthur carp h 109 Suffolk
Henry carp h 36 Benton
Louis carp bds 52 Edgemont
Moise carp h 52 Edgemont
Journey Franklin mach BMCo bds 15 Walter
Joy Albert W clk 254 Bridge bds 48 Central
Ella L wid Charles S bds 49 Euclid av
John J painter rms 40 Sargeant
John K mgr Clinton Hall Hotel 108 Main h 129 Pineywoods av
Mary A rem to Worcester
William far h Boston rd opp Five Mile Pond
Joyce Clinton E emp 19 Besse pl bds 23 Irvington
David H h 37 Carew
Elizabeth nurse bds 155 Carew
John T salesman 216 Worthington h 23 Greenwood
John W carp h 1102 St James av

Cameras Knives Scissors
JOHNSON'S BOOKSTORE Bookstore Building 391 Main Street

LEWANDOS 294 BRIDGE STREET TURNS OUT ONLY THE FINEST LAUNDRY WORK

Joyce
John W hoseman EngineNo6 h 10 Loring
Lucy M clk 392 Main bds 33 Myrtle
Richard wood turner h 165 Eastern av
Thomas H emp OldCornerDecoratingCo rms 401 Chestnut
William printer rms 14 Vernon
William C salesman 325 Dwight h 58 Pearl
William E driver h 9 Armory ct
Joynes Hayward C janitor 60 Emery h 218 Tyler
Juchniewicz John barber 382 Worthington h 356 Chestnut
Judd Adah M tchr bds 121 Oakland
Arden L rem to W Spfd
Charles C (Judd&Parsons) (4) 414 Main res Holyoke
Edward S (Judd&Parsons) (4) 414 Main res Holyoke
Effie M steno 324 Main bds 124 Carew
Elizabeth wid Arthur N bds 41 Clarendon
Ernest H physician 685 State h do
Florence L h 37 Central
Fred L motorman h 92 Bancroft
Harry W driver 357 Main h 54 Wilcox
Julia E wid Harry bds 124 Carew
Lina R wid Charles A milliner emp 440 Main h 33 Bancroft
Mary B h 37 Central
JUDD ORANGE CO (branch) publishers New England Homestead 29 Worthington—See opp last p Springfield names
JUDD & PARSONS (Charles C Judd F D Parsons and Edward S Judd) general insurance agents (4) 414 Main—See p 137
Judge of Police Court office (civil sessions) Court House 37 Elm (criminal sessions) Police bdg 80 Court
of Probate office 55 Elm Hall of Records
Rose A clk 345 Main h 55 N Main
Thomas Rev C M h off Long Hill opp Spruceland av
William J clk 369 Main res Holyoke
Judith George emp HMfgCo h 328 Eastern av
Judkins May J clk 391 Main bds 47 School
-Whitney Co (MAWhitney) groceries and meats 325 Belmont av
Judson Ada B tchr bds 131 Spring
Juffe Benjamin clk 77½ Main h 112 Lowell
Julian Michael M emp DailyNewsPubCo bds 108 Wilcox
The apartment house 25 Margaret
Julie Thomas rubbermkr h 82 Essex
Julien Fred F laundryman rms 46 Main
Harry J clk 35 Worthington bds 27 Auburn
Joseph porter h 70 York
Napoleon P salesman h 155 Belmont av
Robert P rem West
—see Desjarlais
Junior Charles E carp h 25 Malden

Junior
Hubert G clk 392 Main bds 12 Sheldon
Junker William mech h 12 Melrose
Juppenlatz William F com trav h 204 Oak Ind Orchd
Jurgensen Frederick rem to Hartford Ct
Jurist Hannah emp 392 Main bds 51 Hebron
Oscar mason builder 51 Hebron h do
Jurkowski Joseph molder h 256 Ferry
Jury C Edgar moving picture opr bds 45 Auburn
Charles Y watchmkr h 45 Auburn

KABAKOV BENJAMIN shoemkr 137 Ferry h do
Kachadoorian Dickran emp 164 State rms 37 Chapel
Frank K confectionery and fruit 866 State h 29 Hayden
Kachler Andrew J emp BBNoteCo bds 34 Winchester
Everett D driver h 34 Winchester
Grace emp BBNoteCo bds 34 Winchester
Kacufka Annie emp 32 Hampden h 67 Water
Kacurvka Kajetan emp LMfgA bds 9 Rapalus Ind Orchd
Kaczewski Max emp WMfgCo bds 49 Greenwood
Kaczmarzyk Frank lab bds 57 Main Ind Orchd
Paul lab bds 57 Main Ind Orchd
Kadzik Jakub tailor 36 Wilcox h do
Kaemmerer Emily D Mrs h 30 Beauchamp
Kaeppel Frank W bartdr 603 Main h 10 Rutledge av
Kagwin Isabel M tchr CHighSchool res Holyoke
Kahilelis John confectioner 509 Plainfield rms 511 do
Kahl J Frederick (FARobbinsCo) 123 State res Pittsfield
Kahlhoefer Caroline bds 81 Greene
Gottlieb W mach h 81 Greene
Louise bds 81 Greene
Kahrimanes Athas lab bds 56 Congress
Kain Delia emp SpfdHospital bds do
Kaine George A agt h 64 Avon pl
Kaiser Benjamin emp TheWorthy rms 20 Hubbard av
John tailor emp 482 Main bds 27 Bliss
—see Keiser
Kalber Harry L mach bds 22 Donald
Kaley Edward T clk PO h 14 Johnson
Kaliakos Demetrios lab h 141 Sharon
Strates lab bds 141 Sharon
Kalicki Piotr lab bds 45 Greenwood
Kalikos Pantelis lab bds 34 Ferry
Kalin Dora cashier 375 Main bds 25 Linden
Kalinowski Wojciech emp Holyoke h 666 North
Kaliske I Saxe Estate ladies' cloaks and suits 366 Main
Kalista William J emp 1273 State h 52 Edgemont
Kall Maggie wid August M h 66 Carew
Kallman Donald W emp HMfgCo bds 524 N Main
Kate B Mrs h 524 N Main

MULTIGRAPHING Promptly and Properly Executed. The Price & Lee Co. 279 Dwight Street

S. J. CORDNER CO. COLUMBIA IGNITER BATTERIES ALWAYS ON HAND 22 Taylor St. 640 Main St. 339 Worthington St.

Kallmann Ernest E rem to Germany
Fred emp BMCo h 526 Plainfield
William real estate (412) 318 Main rms 31 Sargeant
Kalloch Samuel mech h 95 Gardner
Kallus John emp 41 Hampden res W Spfd
Kalman Bernhard cigar packer emp MH Barnett h 107 Cass
Zakub lab h 102 Washburn
Kalmbach Christian h 1057 State
Kambas Christo lab bds 666 North
Kamberg Abraham tinsmith h 979 North
Kamerman Elias peddler h 243 Sharon
Kamermayer Elizabeth Mrs h 14 Clifton av
Kamienski Frank molder h 80 Sharon
Kaminski Michael F engineer 41 Hampden bds 151 Hickory
Michael P engineer 41 Hampden h 151 Hickory
Kammel Abraham carp h 77 Morgan
Otilda wid John bds 35 Worcester av
Kampman Fred H rem to Springfield Ohio
Joseph mach rms 96 Wilbraham rd
Kamuda John moving picture opr h 2 Quebec Ind Orchd
Kamyk Jakob lab h 2 Front Ind Orchd
Kandle-Born Co printing machinery mfrs 151 Dwight
Matthias M v pres Kandle-Born Co 151 Dwight res inq do
Kandoian L mech rms (155) 796 State
Kane Charles drop forger h 12 Demond
Charles S polisher bds 60 Vine
Daniel J (Beach&Kane) 173 Chestnut h 527 Liberty
Edward F clk Highland Station PO h 34 Norfolk
Eugene lab h 87 Carew
Francis L carp h 180 Pendleton av
Frank bds 17 Congress
George J clk 72 Main rms 46 do
Harold L clk 140 Main bds 180 Pendleton av
James P bellboy TheWorthy rms 35 Mattoon
John emp StRy h 132 Butler
John C bds 39 Vernon
John E emp KAutCo bds 198 Northampton av
John J clk Charles C Hayes bds 64 Orchard
John J emp CVMfgCo h 136 Berkshire Ind Orchd
John K foreman PPKellogg&CoDiv h 44 Morgan
John P rem to N Y city
John T h 22 Crestwood
John T jr clk 130 Lyman bds 22 Crestwood
Joseph J emp MEnvCoDiv h 824 Carew
Katherine Mrs cook 415 Main h 683 do
Katherine M emp MEnvCoDiv bds 56 Sheldon
Lena F clk 130 Lyman bds 198 Northampton av
Martin emp SProvCo bds 64 Orchard
Mary emp SpfdHospital bds do

Mary L emp NETel&TelCo bds 198 Northampton av
Michael emp SBrewCo h 68 Butler
Michael H emp Smith&Wesson h 155½ High
Michael J filer HMfgCo rms 158 Walnut
Nellie emp MercyHospital bds do
Patrick bds 39 Ledyard
Patrick emp SProvCo h 64 Orchard
Patrick J policeman h 23 Orleans ct
Peter rem to Worcester
Raymond E emp 130 Lyman bds 22 Crestwood
Richard E chef 22 Main h 198 Northampton av
Theresa A clk 130 Lyman bds 198 Northampton av
Thomas emp 29 Thompson bds do
Thomas A rem West
Warren C mach h 132 Walnut
William J driver 41 Hampden h 172 Plainfield
—see Cain and Keane
Kangisser John emp HMfgCo h 19 Marlboro av
Kania Frank millhand h 69 Main Ind Orchd
Kanner Herman paper hanger h 715 North
Kanos Nicholas barber 30 Dwight rms 19 E Court
Kansler John tailor bds 88½ William
Kant Bruno toolmkr rms 43 John
Kantacas Christ cook rms 62 Auburn
Kantor Charles h 78 Essex
Leon B groceries and meats 118 Hancock bds 78 Essex
Kapecki Michael emp LMfgA h 12 Rapalus Ind Orchd
Kapinos John lab h 167 Sharon
Stanislaw lab h 5 Myrtle Ind Orchd
Kaplan Abe painter rms 43 Clinton
Abe shoemaker 422 N Main bds 4 Massasoit
David ice peddler h 37 Boylston
Ida wid Wolfe h 71 Boylston
Isaac peddler h 128 Franklin
Joseph ragpicker h 100 Sharon
Mollie confectioner bds 71 Boylston
Rose emp BSCorsetCo bds 71 Boylston
Samuel peddler h 110 Bond
Kaplin Charles mgr 79½ Main h do
Ida wid Joseph grocer 124 Lowell h do
Jacob E carp bds 472 Chestnut
Lena Mrs tailor 79½ Main h do
Simon carp h 472 Chestnut
Kaplinger Bessie S wid Charles R h 83 Central
Charles H pres treas and mgr C R Kaplinger Co 275 Main h 832 Chestnut
C R Co printers and bookbinders 275 Main
Harlan P S teller ThirdNatBank h 838 Chestnut
Louis E salesman CRKaplingerCo h 32 Greenwich
Kaplitz Stanley emp 73 Market rms 40 Pynchon
Kappler K Herman carp h 1058 Main
Kaps John D lawyer (433) 31 Elm res Longmeadow

No better market reports can be found than those which are published in the EVENING UNION

Poole Dry Goods Company Cloaks and Suits
Successor to W. D. Kinsman Co. Main, Corner Bridge

Kapturewicz
Kapturewicz S P salesman 41 Hampden res Schenectady N Y
Karacholian Asadon far h Wilbraham rd n Tinkham rd Sixteen Acres
Sarkis bds Wilbraham rd n Tinkham rd Sixteen Acres
Sauman bds Wilbraham rd n Tinkham rd Sixteen Acres
Karagiorgos Jan lab bds 36 Ferry
KARAGOZIAN BROS (Charles and John Karagozian) props Spfd Cleansing and Dyeing Co 74 Harrison av —See p 86
Charles (Spfd Cleansing and Dyeing Co) 74 Harrison av h 4 Massasoit
James confectionery 191 Walnut h do
John (Spfd Cleansing and Dyeing Co) 74 Harrison av h 38 Douglas
Mary Mrs grocer 222 Carew h 4 Massasoit
Susan wid Joseph bds 38 Douglas
Karam Joseph emp NNeedleCo h 75 Ferry
Peter (Karam&Frangeia) 31 Ferry h 34 do
Rafoul confectionery 681 Main and grocer 36 Ferry h 34 do
Shiahin grocer 21 Ferry h do
& Frangeia (Peter Karam Peter Frangeia) dry goods and notions 31 Ferry
Karcher Charles W car accountant B&A office h 64 Willard av
Earl H bds 64 Willard av
Paul H bds 64 Willard av
Karcz Stanislaw tailor h 35 Emery
Kareta Wladyslaw peddler h Bay Ind Orchd
Karidakis John N tailor emp (234) 525 Main bds 35 Wilcox
Karlet Mary Mrs h 237 Chestnut
Karlson John janitor h 356 Belmont av
Karnes Robert F overseer IOCo h 111 Hampden Ind Orchd
Karousas Harry (Glassanos&Co) 111½ Main bds 138 Tenth
Karp Albert h 719 Belmont av
Joseph opr FRCo bds 522 Chestnut
Louis shoemaker 160 Sharon h do
KARP LOUIS E prop Springfield Wall Paper House 19 Hampden h 44 Palmer av—See p 200
Samuel mech bds 160 Sharon
Karpicki Michael lab h 159 Ferry
Karpowski Julian lab bds 627 North
Karris George bootblack 632 North h 622 do
Karvonen Albin tailor emp (25) 307 Main bds 186 William
Karzakowski Wladyslaw lab h 113 Congress
Kasaka Peter restaurant 444 Worthington h do
Kasden Lena emp BSCorsetCo bds 368 Chestnut
Kasofsky Charles tailor 33 Main h 42 Morgan
Louis carp h 96 Bond
Kasparion Mary Mrs bds 52 Wellington
Kastelewitz Eugenia Mrs rem to N Y city
Kaster Oscar rem to Albany N Y

Kastner
Kastner Bernard emp LuciusEngineeringCo bds 149 Bowles
Emma N wid Henry bds 149 Bowles
Katler Lizzie clk 392 Main bds 108 Greenwood
Louis tailor 675 North h 108 Greenwood
Sadie clk 392 Main bds 108 Greenwood
Kattelle Lawrence W civil engineer rms 34 Mattoon
Kattler Frederick (Ewig&Kattler) (8) 381 Main h 398 Sumner av
Katz Benjamin H emp ChandlerHotel h 63 Holyoke
David emp CountryClubSodaCo h 129 Tenth
Harris peddler h 46 Gray's av
Harry coppersmith bds 43 Clinton
Jacob emp VSGCo bds 46 Gray's av
Jacob driver bds 74 Ferry
Julius music teacher (151) 351 Main rms do
Leah L clk 392 Main bds 129 Tenth
Louis emp 12 Cooley pl h 32 Plymouth
KATZ LOUIS prop Chandler Hotel 526 Main and treas CountryClub SodaCo 38 Emery h 67 Church —See p 122
Louis B emp ChandlerHotel h 19 Medford
Max clothing 587 Main h 128 Union
Mike mgr 38 Emery h 17 Medford
Morris I clk CountryClubSodaCo 38 Emery h 15 Allendale
Nathan h 52 Tenth
Nathan S rem to N Y city
Rebecca bkkpr bds 63 Holyoke
Samuel emp 183 Main h 14 Everett
Seelig emp SBrewCo bds 32 Plymouth
William F com trav bds 129 Tenth
Katzenson Joseph emp 375 Dwight bds 40 Greenwood
Morris h 40 Greenwood
Kaufman Augusta L saleswoman 357 Main bds 41 Tenth
Benjamin emp SP&BCo h 61 Massasoit
Edward lab h 131 Cass
George emp SP&BCo h 61 Massasoit
Joseph bds 131 Cass
Max tailor 444 Chestnut h do
Morris vocalist h 20 Hebron
Norman lab bds 131 Cass
Kaufmann Jacob peddler h 41 Tenth
J H Ribbon Co ribbon dealers (502) 317 Main
Joseph H (JHKaufmannRibbonCo) (502) 317 Main h 248 N Main
Leo clk 169½ Main h 110 Bond
Kavanagh Honora wid Joseph h 63 Oak Ind Orchd
James A motorman bds 20 Malden
John A emp NETel&TelCo h 55 Ranney
John J emp WMfgCo bds 20 Malden
John J emp MDRollCo h 237 Main Ind Orchd
Joseph P h 108 Hampden Ind Orchd
Maurice emp 214 Worthington h 94 Congress

ur NEW WAREHOUSE is ideal for storing OUSEHOLD GOODS. Modern, Fireproof, and lean. ... ... Office, 315 BRIDGE STREET.
CENTRAL Storage Warehouse

MULTIGRAPHING Promptly and Properly Executed. The Price & Lee Co. 279 Dwight Street

Kavanagh
Patrick J clk 443 State rms 14 Richelieu ct
William furniture carpets etc 443 State bds 52 Howard
Kavanah John P horseshoer emp 140 Dwight h 35 New
Kavanaugh Albert steno 216 Worthington res W Spfd
Andrew compositor SP&BCo rms 75 Dwight
Charles A letter carrier rms (6) 42½ Harrison av
John lab bds 240 Main Ind Orchd
Margaret emp SLCo bds 27 Summer
Thomas L policeman h 602 Dickinson
William F elect h 221 Summer
—see Cavanaugh
Kavaney Ellen wid Patrick h 43 Washburn
Michael J emp SpfdHarnessCo bds 43 Washburn
—see Keavany
Kaveney John J molder h 128 Patton
Mary A bds 953 Liberty
Kavijto Andrew emp B&A h 68 Seventh
Kawalec Franciszek lab h 62 Congress
Kawarsky Esther R clk 387 Main bds 145 Essex
Ruben mgr 67 Taylor h 145 Essex
Kawie John peddler h 53 Ferry
Kay Hubert emp 618 Belmont av bds 17 Commonwealth av
Julian H emp HMfgCo h 129 Wilbraham av
Robert S emp B&A rms 83 Bradford
Kaynor William Kirk mgr Reed Realty Trust and (Reed&Kaynor) 786 State h Edgewood Gardens Maynard
Kazak Stanislaw emp WMfgCo h 54 Sharon
Kazanowski Ludwik emp LMfgA bds 21 West Ind Orchd
Mathias clk 38 Parker Ind Orchd bds 40 do
Keach Helen A Mrs emp HotelKimball bds 23 Avon pl
—see Keech
Kean Florence M hairdresser (17) 307 Main res Hartford Ct
Keane Anthony A F rem to Westfield
Daniel emp HCWheelCo bds 490 N Main
Helen M milliner emp 392 Main bds 50 Ringgold
James J mach h 5 Butler
Janet nurse 700 State bds do
John rem to Boston
Joseph shoemkr emp 328 Worthington h 12 Genesee
Mary A housekpr 395 Chestnut
Mary M h 50 Ringgold
Peter shoemkr emp 328 Worthington bds 12 Genesee
Timothy mach bds 50 Ringgold
Walter F clk PO h 21 Cherrelyn av
—see Kane
Kearin Robert E rem to Lee
Kearins Daniel G emp HMfgCo bds 179 College
Kearnan Grace C tchr rms 16 Hebron
Kearney Catherine A emp BSCorsetCo bds 234 Carew

Kearney
Emma emp BSCorsetCo bds 234 Carew
Patrick P porter 357 Main bds 295 Franklin
Peter J clk (525) 374 Main rms 44 Mattoon
Timothy painter bds 78 Liberty
Kearns John E emp 309 Main rms 107 N Main
Keating Abbie h 97 Holly Ind Orchd
Agnes M bds 21 Tenth
Anna C clk 380 Main bds 550 Union
Catherine Mrs bds 20 Myrtle ter
Catherine C steno B&A h 108 Byers
Edward J cigarmkr emp 32 Hampden bds 167 Cass
Edward L emp MDFCo h 60 Medford
Harold waiter bds 21 Tenth
Irene tel opr NETel&TelCo bds 550 Union
James emp 32 Hampden bds 330 Chicopee rd
Madeleine M tchr bds 103 Spring
Margaret A wid Thomas h 103 Spring
Mary h 97 Holly Ind Orchd
Mary C bkkpr AHPhillips bds 167 Cass
Michael F emp FCo h 59 Hampden Ind Orchd
Nora wid Edward grocer 165½ Cass h 167 do
Patrick J molder h 333 Chicopee rd
Robert M h 20 Myrtle ter
Thomas J wine clk h 97 Holly Ind Orchd
Thomas W emp HMfgCo h 550 Union
Keavany Dominick emp B&M h 111 Washburn
Thomas J mattressmkr emp 357 Main bds 111 Washburn
Keddie Hamilton N com trav bds 24 Allendale
Ruth A Mrs tchr Armory st school bds 24 Allendale
Sarah wid William T h 33C Main
Kee Chong Co grocers 107½ Main
Joe laundry 363 Bay rms do
Lung laundry 157½ Main Ind Orchd rms do
Keech Bernard emp KibbeBrosCo h 866 North
—see Keach
Keedle Stephen W cigarmkr emp MB Barnett h 418 Liberty
Keefe Abbie wid Thomas H h 398 Chestnut
Agnes V bkkpr 499 Main bds 2 Myrtle ter
Anna T clk (526) 29 Worthingto bds 597 Union
Arthur J trav freight agt B&A (326) 244 Main h 879 Worthington
Cornelius h 112 Grover
Daniel E physician 394 Chestnu h do
Daniel F druggist 180 Hancock h 1 Merrick av
Edward engineer B&M rms 83 Bradford
Elsie vocalist bds 3 Central
Ethel pianist bds 3 Central

Leather Goods Desk Fittings
JOHNSON'S BOOKSTORE Bookstore Building 391 Main Street

LEWANDOS YOU CAN RELY ON CLEANSERS DYERS Springfield Shop 294 BRIDGE STREET

Keefe
Eugene F linotype opr TheRepublican h 199 Summer
Fred F rms 46 Main
George E tel opr 283 Main res Thompsonville Ct
Grace M tchr bds 11 Donald
Ida E bds 347 Eastern av
James C reporter SpfdUnion bds 41 Spring
John W emp BSThreadWks h 9 Piney pl
John W insp (525) 374 Main res W Spfd
Julia bds 199 Summer
Katherine boxmkr bds 398 Chestnut
Marguerite G tel opr bds 3 Central
Maria wid John h 11 Donald
Mary bds 188 Union
Mary bds 199 Summer
Mary Mrs h 41 Spring
Mary A wid Thomas E dressmkr emp 440 Main h 59 Spring
Mary C wid Michael J emp 818 State bds 105 Tenth
Mary E clk 392 Main bds 398 Chestnut
Maurice J steno SpfdStRy bds 396 Union
Michael J h 32 Dexter
Mortimer J clk 275 Bridge bds 97 Greene
Patrick patrolman h 597 Union
Richard P emp PPubCo h 30 Vinton
Robert emp B&A bds 3 Central
Thomas J cigarmkr h 3 Central
Wayne J bartdr rms 24 Auburn
William E driver AmExCo bds 398 Chestnut
William J emp StRy bds 112 Grover
—see O'Keefe and Keith
Keegan Gilbert emp NYNH&H h 42 Bryant
Jane Mrs h 200 Eastern av
John H mech bds 200 Eastern av
Margaret F (MrsJohnMMorse) hairdresser (425) 374 Main rms 30 Besse pl
Thomas mach bds 92 Patton
Winifred A nurse 200 Eastern av rms do
Keeler Georgianna E wid Alfred bds 16 Revere
John A salesman h 17 Wilbraham av
Lawrence asst (401) 317 Main res Thompsonville Ct
Keeley Francis E bkkpr UBCo rms 41 Spring
Keeling Frank A artist bds 44 Mattoon
Keen Charles A emp HMfgCo h 48 Dresden
Keena Alice clk 440 Main h 87 Elliot
Annie clk 253 Bridge bds 87 Elliot
Nellie clk 440 Main bds 87 Elliot
Richard V clk 19 Hampden h 541 State
Keenan Bartholomew plumber h 90 Adams
Bartholomew J jr emp CWCo bds 90 Adams
Catharine wid William nurse h 93 Florence
Catherine tchr bds 454 Chestnut
Florence M bds 93 Florence

Keenan
Helen M steno (416) 274 Main bds 454 Chestnut
James mech rms 37 Franklin
James teamster h 454 Chestnut
Joseph W condr StRy h 853 Main
Julia tchr bds 454 Chestnut
Katherine M housekpr 62 Waverly
Lawrence stonecutter h 15 Linden
Mary A bds 454 Chestnut
Keene James B jeweler and optician 817 State h 568 do
KEENEY DELOS C prop The Old Massasoit Oyster House 37 Lyman h 43 Lafayette—See p 249
Ernest A grocer 75 Wilbraham rd h 69 do
F A & Co (Fred A Keeney Eugene E Linder) groceries and meat market 257 N Main
Fred A (FAKeeney&Co) 257 N Main h 219 do
Hawley S mach h 101 Acushnet av
Laura L bds 146 Bowles
M, E B Little mgr milk dealers 86 Alden
Mary C Mrs h 43 Harvard
Ruth A wid John M bds 219 N Main
Keep F Arthur reporter SpfdUnion rms 236 Union
Keery Arthur prop Springfield Hazardville and Somers Express 315 Bridge res Somers Ct
Thomas fireman HoseCoNo8 h 525 Main
Keet Gladys steno bds 30 Howard
Keever James P clk 380 Main rms 304 Union
Keevil Alfred baker h 521 Hancock
Kegney John emp 21 Maple rms do
Kehoe Catherine clk BPaperCo bds 146 Bond
John emp 832 State bds 27 Winchester
—see Keough
Kehr Jacob F plumber h 3 Palm
Kein William cook h 49 Rutledge av
Keinath Gottlieb mech h 11 Donald
Keiser Hugh V bkkpr EADexter res Longmeadow
Tipie seamstress rms 30 Maple
W Bryson credit mgr FRCo h 49 Grenada ter
Keith Alice B Mrs bds 36 Florentine Gardens
Alice E bds 24 Scott
Arthur E clk B&A freight house h 1284 North
Elwood elev opr Administration bdg bds 167 Marion
Emma D dressmkr h 355 Bay
Ethel L tchr CHighSchool rms 69 Maple
Fish Co A Lawrence prop fish dealers 18 E Court
Frank M elect rms 172 William
John E h 167 Marion
Lillian M milliner emp 440 Main bds 76 Temple
Mary E matron TechHighSchool rms 355 Bay
William emp MBCo bds 16 Webster
William J pres William F Gruttemeyer Co Inc 283 N Main h 24 Grove

Know the address but not the name?
The NEW House Directory will give it to you.

S. J. CORDNER CO. OILS, GASOLINE AND GREASE 22 TAYLOR ST. 425 ST. JAMES AV. 640 MAIN ST. 339 WORTHINGTON ST.

Keleher

Keleher John J prop Spfd Parcel Delivery 62 Worthington h 51 Huntington
Thomas mgr Marsh's Stable 78 Park rms 47 High
Kelheur Charles L tel editor SpfdUnion rms 84 Spring
Kelleher Daniel engineer NYNH&H bds 20 Birnie av
Dennis emp USA h 389 Armory
Dennis P pressman PPubCo h 42 Tenth
Eugene F policeman bds 27 Home
Florence J fireman SFD bds 402 Chestnut
George H rem to Greenfield
James E emp M J Brunton jr bds 27 Home
John h 57 Cleveland
John F emp Forest Park bds 27 Groveland
John J baker emp 812 State bds 27 Home
John J bkkpr bds 245 Tyler
John T contractor and builder 57 Cleveland h do
Mary F emp HotelWorthy bds 20 Birnie av
Mary T clk bds 27 Home
Michael H emp NYNH&H bds 20 Birnie av
Nellie T emp NPCo bds 245 Tyler
Patrick C h 27 Home
Patrick J lab h 20 Birnie av
Patrick M coremkr h 402 Chestnut
Richard F chauffeur bds 402 Chestnut
Sadie C forewoman MEnvCoDiv bds 3 Salem
Sarah wid William h 75 Dwight
Thomas lab h 245 Tyler
William D janitor h 87 Howard
—see Kelliher
Keller George (Keller&Lipshitz) 144 Main h 45 Holyoke
Morris jeweler 158 Main res Longmeadow
Philip emp USA h 21 Pomona
Ralph H div plant supt NETel&Tel Co h 97 Spring
& Lipshitz (George Keller John Lipshitz) cigar mfrs 144 Main
Kelley Abbie J clk bds 220 Carew
Alice R clk (224) 374 Main bds 67 Grover
Annie dressmkr bds 47 Congress
Annie J emp PPaperCo bds 18 Pomona
Anthony saloon 167 Bridge h 440 Sumner av
Bridget A wid Patrick J h 81 Garfield
Carrie E clk bds 55 Greenwich
Catherine wid Maurice M h 270 King
Catherine E bds 70 Church
Catherine I steno bds 93 Montrose
Charles E h 615 White
Christine E tel opr NETel&TelCo bds 67 Grover
Daniel G emp BMCo bds 60 John
Daniel J mach h 67 Knox
Daniel J printer h 49 Knox
Edward J janitor 274 Main h 33 Medford

Kelley

Edward W mason h 412 Walnut
Ella emp 968 State bds do
Frank emp BPaperCo h 527 Plainfield
Harold A clk 376 Main bds 33 Medford
Isabel E wid John I h 422 Walnut
James brick mason h 79 Ashley
James M h 67 Grover
J Lewis draftsman (208) 21 Besse pl h 188 Florida
John D teacher dancing (3) 465 Main rms do
John E lab h 101 Fulton
John J hostler bds 112 Marlborough
John J mach Wyckoff&LloydCo bds 89 Bridge
John L in USNavy bds 111 Bancroft
Julia wid Michael h 47 Congress
Margaret C emp WmCarterCo bds 45 Ashley
Marie clk 392 Main bds 270 King
Mary S clk 392 Main bds 36 Spring
Maurice J mason bds 270 King
Michael A bartdr ChandlerHotel h 24 Wilcox
Michael C carp h 45 Ashley
Patrick brewmaster rms 62B Vernon
Rose E h 70 Church
Thomas F hoseman h 1 Greenwood
Thomas J brakeman rms 117 Main
Thomas J teamster h 32 Dymond
Walter E shipper T-PACo h 4 Salem
Walter H bartdr h 133 Carew
William F emp BMachToolCo h 294 N Main
William J (Plumadore&Kelley) 37 Lyman res C Falls
William W driver h 103 Fulton
—see Kelly
Kelliher Ann C wid Cornelius h 133 Franklin
Anna A asst clk 80 Court bds 124 Greenwood
Cornelius J painter bds 39 Tenth
Dennis bds 39 Tenth
Harry rms 27½ Vernon
James letter carrier h 44 Murray Hill av
James A printer bds 431 Central
John F clk 271 Bridge bds 39 Tenth
John J emp B&A h 23 Medford
John J letter carrier h 40 Tenth
John J Mrs h 472 N Main
Mae E office asst 340 Main bds 23 Medford
Margaret A housekpr 40 Tenth
Mark J driver 36 Lyman h 118 Wait
Mary E pressfeeder bds 40 Tenth
Mary E seamstress bds 124 Greenwood
Maurice T emp B&M h 124 Greenwood
Michael F condr StRy h 40 Tenth
Michael J h 431 Central
Michael J carp BuchholzSignCo bds 137 Patton
Patrick lab h 137 Patton
Robert J dentist (517) 310 Main h 44 Murray Hill av
Thomas F clk 273 Main bds 124 Greenwood
—see Kelleher

Place your hand over any page in this directory and you will cover the names of a dozen people who read THE UNION

Poole Dry Goods Company *Millinery and Draperies*
Successor to W. D. Kinsman Co. **Main, Corner Bridge**

Kellogg Ada M Mrs prop New Raymond Hotel 14 Vernon h do
Albert driver bds 514 Union
Albert A h 570 State
Charles C emp HMfgCo bds 19 Girard av
Charles H (Kellogg&Co) 14 Vernon h do
Charles M engineer h 1657 North
Charles S ins instructor MassSavingsBankLeague h 54 Carlisle
Clara wid Newton E bds 34 Florence
Edward emp KAutCo bds 67 Wilbraham rd
Edward L compositor SpfdUnion h 211 Oakland
Eliza O h 364 Belmont av
Frederick T office 395 Dwight h 120 Maple
Harry H organist First Church of Christ and music teacher 50 Elm h 147 Magnolia ter
Harry M com trav KibbeBrosCo h 609 Sumner av
Helen A steno (328) Administration bdg bds 22 Hall
Henrietta wid Amos bds 28 Osgood
Henry driver 36 Lyman h 75 Walnut
Isabelle C wid George L bds 609 Sumner av
John W clk 346 Main h 22 Hall
Lawrence C emp HMfgCo h 46 Rochelle
Leroy W engineer UELCo h 50 Terrence
Mary E wid Charles h 53 Catharine
P P & Co Div USEnvelopeCo 21 Cypress
Stephen L com trav h 148 Westminster
& Co (CharlesHKellogg) real estate 14 Vernon
Kelly Addie seamstress rms (130) 786 State
Agnes C clk 336 Birnie av bds 51 Knox
Aloysius painter bds 34 Bradford
Annie bds 137 Everett
Annie A wid James F bds 159 Main
Annie J wid Samuel h 11 Smith's ct
Anthony T blacksmith 219 and 221 Dwight h 39 Wendell av
Bridget wid Patrick h 137 Everett
Cassius emp HMfgCo rms 332 N Main
Catherine tchr bds 394 Chestnut
Charles emp Poli'sPalace bds 68 Dwight
Charles M compositor 213 Worthington h off White n city line
David lab bds 111 Cass
Edward J pressman 216 Worthington bds 61 Congress
Elizabeth G cashier 345 Main bds 34 Bradford
Ella A emp MEnvCoDiv rms (3) 68 Dwight
Ellen M wid Maurice h 391 Armory
Eugene clk Holyoke bds 363 White
Frank C rms 46 Main
Frank M mech bds 133 Franklin
George F clk bds 363 White
George M clk B&A res Thompsonville Ct

Hannah rem to South Deerfield
Henry A patternmkr rms 131 Spring
Howard C tchr CHighSchool h 782 Sumner av
Inez E tel opr NETel&TelCo bds 232 High
James B far h Plumtree rd
James J clk h 145 Magazine
John clk 141 State rms (39) 19½E Court
John mach h 36 Carew
John B bartdr 167 Bridge h 61 Forest
John E (JohnEKelly&Son) (315) 317 Main h 363 White
John E emp B&A h 11 Trenton
KELLY JOHN E & SON fire accident and liability insurance and surety bonds (315) 317 Main—See p 134
John F mason bds 12 Carew pl
John F plumber h 59 Pease
John J linotype opr 305 Worthington rms 91 Spring
John J mason bds 12 Carew pl
John J mason h 36 Chapel
John J blksmith bds 137 Everett
John J condr StRy h 159 Main
John P mach h 782 Sumner av
John P rem to Worcester
Josephine E wid John N h 232 High
Josie wid James C h 51 Knox
Katherine wid Edward h 34 Bradford
Katherine I steno (503) 317 Main bds 93 Montrose
Madeline M copy writer (312) 33 Lyman bds 363 White
Margaret bds 51 Knox
Martin J chauffeur bds 117 Everett
Michael J h 105 Tenth
Michael J lab bds 137 Everett
Michael J painter h 313 Birnie av
Nellie T emp HotelKimball bds 137 Everett
Patrick molder bds 340 Liberty
Patrick J motorman h 99 Pendleton av
Philip J clk HMfgCo h 156 Northampton av
Thomas filer h 25 Congress
Thomas emp B&M bds 64 Broad
Thomas J clk bds 391 Armory
William emp HMfgCo rms 13 Burr
William F (JohnEKelly&Son) (315) 317 Main bds 363 White
William H condr StRy rms 36 Carew
William J mgr W J Kelly & Co (216) 274 Main h 86 Amherst
William J bartdr h 293 Chestnut
William M emp TMWalkerCo h 39 Greenwood
William M emp HMfgCo h 48 Albemarle av
William N driver 162 Lyman rms 9½ Bliss
KELLY W J & CO William J Kelly mgr monuments (216) 274 Main —See p 191
—see Kelley
Kelman Charles D emp SMfgCo h 45 Revere
Robert W sec NPCo h 84 Albemarle av
William shoemkr emp 201 Worthington h 223 Allen

FURNITURE STORED, PACKED AND SHIPPED TO ALL PARTS OF THE WORLD. Office, 315 BRIDGE STREET. **CENTRAL Storage Warehouse**

EXAMINE THE HOUSE DIRECTORY
It lists every householder by street and number

Kelsey Block 256-268 Main and 12 Hampden
Edward carp h 4 Emily
Foster M emp Smith&Wesson h 48 Bay
Harry S real estate (200) 264 Main res Brookline
Harvey E emp USA h 4 Atwood pl
Marvin J com trav h 76 Benton
May nurse SpfdHospital bds do
Realty Trust Harry S Kelsey and Herbert N Lovering trustees (200) 264 Main
Sarah H wid Hubbard S h 97 Florence
Kelso Alice M wid Edward D h 42 King
Walter L bds 402 Walnut
Kelson Philip L agt (226) 244 Main h 38 Wendell av
KELTON CHESTER M merchant tailor 2d floor 293 Main h 39 Forest Park av—See p 63
Kemater Annie M wid George h 33 James
Charles W mgr 423 Main h 43 Cornell
George H v pres Spfd Safe Deposit and Trust Co 500 Main h 245 St James av
John C cashier ChapinNatBank 241 Main h 198 St James av
Kemerly Frederika L h 33 Ashmun
Kemp Abby L wid William R h 125 Garfield
Anne L tchr Central st school bds 125 Garfield
Carrie E wid William bds 49 Northampton av
Frank D commissioner Mass Highway Commission (203) 137½ State and milk dealer 20 York h 67 Locust
KEMP FREDERICK A pres and treas Frederick A Kemp Inc warehouse n Allen st railroad crossing h 407 Sumner av—See p 165
KEMP FREDERICK A INC sash doors and frames warehouse n Allen st railroad crossing—See p 165
Gertrude E bkkpr bds 125 Garfield
Grace L buyer 340 Main bds 15 Massachusetts av
Jane Mrs rem to Chicopee
Lexa A wid William A bds 68 Union
Kemper Louis J mgr ElectricAppliance Shop 300 Bridge h 23 Florence
Kempf Charles bartdr TheHighland h 21 Loring
George timekpr MBCo h 21 Loring
Helena emp 361 Bay bds 21 Loring
Henry J foreman ConWrapping MachCo h 195 Massasoit
Kempkes Henry J emp HMfgCo h 558 Main
John emp HMfgCo h 237 Pendleton av
Margaret Mrs h 3 Clarendon
Mary M h 3 Clarendon
M Margaret bds 3 Clarendon
Kemple Hattie E Mrs h 14 Seventh
James Byron ladderman TruckNo 10 bds 14 Seventh
Wilbur F hoseman HoseCoNo7 191 Chestnut h 14 Seventh

Kempner David pres and mgr Tradesmen and Purchasers Asso Inc (14-15) 231 Main res inq do
Kempton David office 10 Fort rms 174 Maple
James C clk SpfdWasteCo res Longmeadow
Robert B sales agt Burroughs Adding Machine Co res Longmeadow
Kempy William S emp USA h 57½ Oak
Kendall Abbie L Mrs h 18 Quincy
Byron S bds 26 Palmer av
Charles R emp Smith&Wesson h 88 Massachusetts av
Elwin D clk h 217 Oakland
Emma A bds 81 Pendleton av
Frank emp HMfgCo h 63 Willard av
Fred A engineer h 81 Orleans
Fred W janitor 820 State h 64 Jefferson av
George E h 26 Palmer av
George F h 189 Walnut
George H bds 74 Walnut
Jedediah H cabinetmkr emp 357 Main h 18 Wilmont
Maria P bds 471 Chestnut
Mary W dressmkr h 81 Pendleton av
Ralph H clk 352 Main bds 18 Wilmont
Rose H wid Marcus M h 21 Oak Grove av
Virginia L wid Joseph F h 11 Myrtle
Watson L clk bds 64 Jefferson av
William E rms 14 School
William H emp 311 Main h 18 Pine st ct
Kendrick Charles E clk 243 Bay h 67 Cambridge
KENDRICK EDMUND P attorney and counselor at law (1) 476 Main h 180 St James av—See p 144
Harley J groceries and meats 243 Bay h 19 Vassar
Harriet F proofreader bds 3 Harvard
Jeannette T wid Louis B h 3 Harvard
Jeannie S clk MorganCrossman&Co bds 3 Harvard
Raymond H rem to Albany N Y
Kenefick Frederick A chauffeur bds 65 Essex
Garratt S clk 271 Bridge h 53 Bradford
John shipper 375 Main h 13 Franklin
John R mgr 488 Main h 30 Greenacre sq
Michael W watchman 500 Main h 601 Dickinson
Richard emp B&CH&TCo h 65 Essex
Theresa A steno bds 601 Dickinson
Thomas A patrolman bds 485 Dickinson
Walter J elect bds 53 Bradford
William J night starter StRy h 53 Carew
Kenevan Marion clk 140 Main rms 698 Worthington
Kenfield Carroll T mach h 771 Union
Kenison Frederick D clk h 261 Mill
Kenna John bartdr 18 Market res Chicopee

Artists' and Draftsmen's Goods
JOHNSON'S BOOKSTORE Bookstore Building 391 Main Street

LEWANDOS CLEANSERS DYERS. LAUNDERERS
SPRINGFIELD SHOP 294 Bridge Street

Kenneally Frank J porter 357 Main bds 138 Greenwood
—see Kennely
Kennedy Agnes E bds 63 Huntington
Anna E steno (201) 389 Main bds 50 Andrew
Annie waitress 55 Harrison av rms 41 Mattoon
Ansel T empAmExCo bds 70 Ranney
Bartholomew M artificial limb mfr 361 Oakland h do
Beatrice F bds 522 Worthington
Bridget A h 571 Liberty
Bridget M wid James boarding house 522 Worthington
Caroline N clk MBCo bds 70 Ranney
Cornelius J steamfitter Wyckoff&LloydCo h 374 Franklin
Cornelius J stonecutter h 193 William
Daniel B bds 89 Wilmont
Dennis J driver EngineNo6 25 Mill h 107 Acushnet av
Ebenezer h 19 Webster
Edward J foreman B&M h 228 Mill
Elizabeth bds 86 Lebanon
Elizabeth M emp BPaperCo bds 63 Huntington
George H mach rms 19 E Court
George L clk 30 Main res inq do
James lab h 121 Patton
James J mason bds 160 Maynard
James S apprentice bds 187 Carew
Jennie E clk 392 Main bds 75 Bliss
Jeremiah S rem to N Y city
John cabinetmkr emp 357 Main bds 71 Cass
John emp HMfgCo bds 22 Grover
John lab rms 41 Vernon
John lab bds 136 Greenwood
John mach h 29 Brookline av
John emp MEnvCoDiv bds 58 York
John A clk 440 Main h 39 Brookline av
John J condr B&M h 71 Seventh
John J ironwkr h 443 Armory
John J teamster bds 50 Andrew
John J emp EFCollins&Sons h 23 Murray Hill av
John J dentist (408) 310 Main h 254 Pearl
John M h Allen n Sixteen Acre rd
John P emp Forestry dept h 42 Sharon
John P jr mech bds 42 Sharon
Joseph clk bds 50 Andrew
Joseph M motorman h 11 Hebron
Joseph P Rev supt Springfield Dist M E Church res Holyoke
Julia emp UBCo bds 64 Gardner
Julia rem to N Y city
Julia Mrs h 270 Tyler
Julia A wid Morris h 63 Berkshire Ind Orchd
Katherine Mrs waitress h (1) 68 Dwight
Lester student bds 116 Westminster
Lillian A steno 367 Worthington bds 187 Carew
Loretta L clk NETel&TelCo bds 29 Brookline av
Loretta M steno 97 Chestnut bds 63 Huntington

Louisa A wid Charles F J h 27 Osgood
Margaret E wid Michael J clk 440 Main bds 27 Waverly
Mary wid John bds 74 Charles
Mary wid Maurice h 86 Lebanon
Mary wid Patrick J h 36 Greenwich
Mary A bkkpr 41 Hampden bds 36 Greenwich
Mary A wid Thomas W h 50 Andrew
Mary C bds 39 Brookline av
Mary J wid Charles H bds 49 Pomona
Mary M steno KAutCo bds 50 Andrew
Maurice emp city bds 71 Cass
Maurice B emp HMfgCo bds 18 Kibbe av
Michael clk h 89 Wilmont
Michael teamster bds 105 Grover
Michael teamster emp city h 18 Kibbe av
Michael E tel opr h 63 Huntington
Michael J bartdr 329 Worthington h 74 Charles
Michael J chauffeur h 383 Birnie av
Michael J emp 130 Lyman h 89 Wilmont
Michael J emp city h 22 Grover
Michael J patrolman h 69 Grenadater
Mildred F clk 341 Main bds 100 Beaumont
Mollie E steno (503) 310 Main bds 187 Carew
Nellie clk 440 Main bds 64 Gardner
Nellie emp MercyHospital bds do
Nellie B wid James A bds 4 Virginia
Newton varnisher h 28 Morris
Nora A dressmkr h 121 Sherman
Patrick J teamster h 151 Everett
Patrick J emp B&A h 140 Everett
Rena steno OtisElevatorCo bds 187 Carew
Robert J emp JCLutzLithCo h 116 Westminster
Stanley J mach bds 29 Brookline av
Stephen J clk SGLCo bds 187 Carew
Stephen J bds 42 Sharon
Stephen J Mrs h 187 Carew
Stephen N emp B&CH&TCo bds 89 Wilmont
Thomas rms (21) 786 State
Thomas emp KAutCo bds 50 Andrew
Thomas watchman 369 Main res Holyoke
Thomas rem to Boston
Thomas emp 167 Main rms 161 do
Thomas lab bds 88 Tenth
Thomas baker rms 161 Main
Thomas J emp city h 25 Massasoit pl
Thomas J emp USA bds 86 Lebanon
Thomas J carp bds 17 Walter
Thomas M watchman SGLCo h 75 Bliss
Thomas P emp KAutCo bds 18 Kibbe av
Thomas W steno SpfdStRy 500 Main bds 361 Oakland
Thomas W emp KAutCo bds 50 Andrew
Timothy molder h 127 Tenth

REAL LETTERS BRING BUSINESS
We produce them. The Price & Lee Co. 279 Dwight Street

S. J. CORDNER CO. OPEN DAY AND NIGHT Repair Work at Reasonable Prices 22 Taylor St. 640 Main St. 339 Worthington St. GARAGE

Kennedy

Timothy J orderly CityIsolation Hospital bds do
Walter J emp HFCCo bds 29 Water Ind Orchd
William J R emp S-DCo h 31 Ringgold
William M clk 377 Main h 39 Cedar
& Co butter eggs tea and coffee 184 and 511 Main
Kennefick—see Kenefick
Kennely Catherine clk 440 Main bds 59 Ashley
Daniel J emp SP&BCo bds 79 N Main
Edward J clk 165 Oakland bds 79 N Main
John W (JWKennely&Son) 59 Ashley h do
J W & Son (John W and William J Kennely) plumbers 59 Ashley
William J (JWKennely&Son) 59 Ashley bds do
Kenner Frederick J trimmer UELCo bds 127 Greenwood
Kenney Andrew E driver h 51 Medford
Charles B engineer StRy rms 91 Sherman
Clarence M mgr 76 Main h (B) 77 do
Cornelius P emp CityLibrary h 188 Quincy
Dennis W emp 112 Gardner h 71 Ashley
Edward F foreman TaitBros h 534 Liberty
Ellen emp 471 Chestnut bds do
Ernest B h 56 Medford
Frank H clk 115 Walnut h 138 Cedar
Frank J emp HarleyCo h 46 Worcester av
Fred emp HMfgCo bds 21½ Bancroft
George laundryman bds 1 Greenwood
John J blksmith B&A shops h 740 Worthington
Joseph emp HMfgCo rms 82 Bridge
Katie waitress 392 Main h 482 Worthington
Lucie tchr rms 14 Eastern av
Mary Mrs h 86 Oak
Michael emp StRy h 69 Dawes
Michael H emp NETel&TelCo h 88 Acushnet av
Nora emp 471 Chestnut bds do
Patrick emp city rms 9 Greenwood
Patrick J meat peddler h 250 Hancock
Paul J salesman 130 Lyman bds 250 Hancock
Pierce emp B&A h 50 Bancroft
Ralph H condr StRy bds (B) 77 Main
Sarah A Mrs bds 50 Westford av
Thomas foreman SGLCo h 103 Grover
Thomas F mgr 67 Lyman h 24 Grover
Timothy Mrs h 86 Oak
Walter B emp T-PACo h 4 Sackett pl
William emp B&M bds 25 Franklin
—see Kinney
Kennier Catherine wid Bartholomew rem to W Spfd
Kenning Henry Rev agt Travelers' Ins Co (703) 318 Main h Crestwood

Kenny

Kenny James P emp 146 State h 62 Elmwood
Joseph emp 41 Hampden bds 82 Bridge
Kensell John tailor emp 392 Main rms 15 Congress
Kensington Avenue School Kensington av n Oakland
Kenson The apartment house 10 Chestnut
Kent Abbie R wid Emerson J rem to Longmeadow
Charles cashier StRyCo rms 18 Plainfield
Clarence C metal wkr h (4) 20 Clyde
Evered E rem to Albany N Y
George W lab h 131 Patton
James compositor SpfdUnion h 25 Smith
Margaret M clk B&A bds 35 Daytona
Mary E wid Robert C h 19 Quincy
Kentfield Louise cashier 392 Main h 97 Spring
Nancy A wid John h 83 Bowdoin
Kentzel Marie C bds 844 Worthington
Matilda E forewoman Southworth PaperCo bds 7 Greenwich
Kenworth John clk bds 64 Hancock
Kenworthy Ellen housekpr 35 Mattoon
Emma E bds 35 Mattoon
Esther wid Walter bds 35 Mattoon
John emp FJRichards h 23 Winthrop
Raymond W bds 35 Mattoon
Robert E clk PO bds 35 Mattoon
Thomas H prin Worthington st school h 28 Brunswick av
Kenyon Curtis W condr B&A h 21 Continental
Estelle M bds 259 Long Hill
Ruth E bds 118 Cornell
Ruth M bds 259 Long Hill
Sarah R Mrs h 327 State
Silas F foreman FCo h 59 Berkshire Ind Orchd
Silas L treas and mgr The Fiberloid Co Worcester Ind Orchd h 259 Long Hill
Thomas plumber 477 Belmont av h 75 Pomona
Thomas A prop SSteamCarpet CleaningCo 40 Taylor h 118 Cornell
Walter F clk 123 Worthington bds 327 State
Keogh Arline C clk bds 16 Woodside ter
Catherine Mrs h 146 Bond
Eliza E wid Morris h 532 Liberty
Keough Anna L W clk (508) 133 Lyman res Chicopee
Arthur D bds 43 Armory
Cora Mrs emp SP&BCo h 154 Everett
Cullen clk 346 Main res Holyoke
Edward C E reporter SpfdHomestead bds 43 Armory
Edward M emp USA h 43 Armory
James emp SBrewCo h 154 Everett
Jennie J clk 392 Main bds 43 Armory
John F emp USA rms 16 Church
John M carp h 57 Greenwich
Mary A clk FredTLeyCo bds 14 Springfield

A WANT CONCEIVED AND RELIEVED IS A WANT THAT'S ADVERTISED IN THE UNION

Poole Dry Goods Company *Underwear and Shoes*
Successor to W. D. Kinsman Co. Main, Corner Bridge

Michael emp 194 Lyman h 180 Spring
Michael mach h 14 Springfield
KEOUGH MICHAEL J plumber 198 Chestnut h 49 Union—See p 216
—see Keogh and Kehoe
Kerigan Joseph E student rms 32 Temple
William opr B&A bds 29 Wendell av
Kerley Ralph C foreman Smith&Wesson h 43 Scott
Viola M wid Johnson bds 43 Scott
Kernan Edward J insp USA bds 11 George
Francis estate of teamsters 11 George
Grace tchr bds 16 Hebron
James F clk 100 State h 11 George
Mary I tchr bds 11 George
William H packer 357 Main h 60 Andrew
Kerr Charles teamster bds 67 Bristol
David M blksmith emp 9 New bds 28 Donald
George W supt S-DCo h 204 St James av
James F blksmith SI&CCo h 67 Bristol
John emp CBWireWks h 90 Mooreland av
Nathalie J clk 73 Worthington bds 204 St James av
Robert bartdr 45 Market h 431 Central
Wallace C emp HMfgCo h 815 Armory
William painter h 28 Donald
Kerrigan Edward A h 115 Carew
Kershaw J Donald clk 265 Bridge bds 73 Kenwood pl
Kervick Andrew far h 58 Keith
Catherine T housekpr 66 Cherry
Elizabeth wid William bds 142 Carew
James harnessmkr rms 214 N Main
John teamster bds 491 Hancock
Mary wid Daniel h 72 Cherry
Mary J housekpr 418 Central
Richard painter HomeDecorating Co h 407 Orange
Simon clk bds 72 Cherry
William H mech bds 72 Cherry
William L clk FABassetteCo rms 214 N Main
Kerwan Charles P emp HMfgCo h 16 Grover
Kerwine John emp DMfgCo bds 20 Banks pl
Kessler George H emp HMfgCo h 105 Eastern av
Louise Mrs bds 105 Eastern av
Ketcheson Supply Co The M M Buckler prop mfrs novelties 570 Sumner av
Ketchum Alice M tchr bds 127 Thompson
Ida B bds 371 Central
Irma A tchr bds 127 Thompson
Melvina A wid Stephen h 127 Thompson
Mildred E tchr bds 127 Thompson
Kettell Charles S cigarmkr emp 32 Hampden res W Spfd
—see Kittell

Keubec George car insp B&A rms 15 Boylston
Keufer Frederick jr (Keufer&Shinks) 224 Dwight res W Spfd
KEUFER & SHINKS (Frederick Keufer jr William E Shinks) props Springfield Auto Top and Upholstering Co 224 and 230 Dwight—See p 26
Keuhn Ernest H foreman PPaperCo h 25 Cumberland
Keuleyan Stephen A bds Cooley Hotel
Keyes Albert W chief's driver Fire Dept h 7 Greenwich
Bessie rem to Connecticut
Byron C carp h 12 Cortland
Clifton bds Parker n Allen Sixteen Acres
Daniel H h 616 N Main
Dwight H shipping clk 111 Lyman bds 171 Pine
Edmund C emp BMCo h 58 Harvey
Elbert J emp USA h 128 Cedar
Elbert M far h Parker n Allen Sixteen Acres
Elizabeth Mrs h 25 Margaret
Ellen wid Edward h 35 Railroad
Elmer F emp HMfgCo rms 10 Concord ter
Harley L emp USA h 29 Stebbins
Henry clk MassMutLifeInsCo h 56 High
Henry S clk h 52 Dunmoreland av
Henry W clk CVMfgCo h 194 Oak Ind Orchd
James W capt HoseCoNo13 Pine c Cedar h 171 Pine
John mach rms 81 Bliss
Julia Mrs bds 72 Plainfield
Julia L wid Amos H bds 101 Yale
Lester B asst wire chief AmTel&Tel Co h 101 Yale
Lucy B bds 56 High
Melissa H wid William D h 50 Winthrop
Raymond H driver 141 State h 227 White
Richard I driver 162 Lyman res E Longmeadow
Ruth A steno (808) 318 Main res C Falls
Wilbur L janitor PPubCo h 244 Allen
William D salesman 172 Lyman h 14 Clifton av
William E clk BMCo bds 616 N Main
William F clk AdamsExCo res E Longmeadow
Keyishyan Armenag weaver bds 591 North
Keyser Ellen E wid Remembrance S bds 256 Eastern av
Keystone Club 22 Worthington
KIBBE BROS CO wholesale manufacturers and jobbers of confectionery 37 Harrison av—See p 73
Charles F carp h 65 Walnut
Christine bds 81 Florida
Clarinda C tchr bds 100 Mill
Clifford P (Vaughan&Kibbe) Main n Pecousic av h 26 Woodlawn pl Longmeadow

CENTRAL Storage Warehouse
FORWARDERS of Household Goods to all Western Points at Reduced Rates.
Office, 315 BRIDGE STREET

REAL LETTERS BRING BUSINESS
We produce them. The Price & Lee Co. 279 Dwight Street

Kibbe
Clifton W carpenter 128 Oakland h do
Donald C emp Vaughan&Kibbe res Longmeadow
Frank bds 65 Walnut
Fred L emp Smith&Wesson h 179 Hancock
George E transferman AmExCo bds 29 Sherman av
Howard R foreman JAMurphyCo h **47** Westford circle
Mary E bds 105 High
Mary S Mrs h 81 Florida
Merle A tchr rms 30 Myrtle ter
Robert H emp HMfgCo h 34 Terrence
Winthrop L emp KAutCo bds 207 Wilbraham av
Kibbe's Block 37 Harrison av
Kibbee Charles A h 196 Pearl
Kibbler John stock clk ESMfgCo h 37 Beauchamp
Kiblin Mae E nurse bds 100 Monmouth
Kidd Charles K mach bds 496 N Main
John emp HMfgCo h 100 Andrew
William A emp HMfgCo h 152 College
Kidder David S h 23 Jennett av
Harlan photo engraver PPubCo h 64 Wolcott
Lillian E Mrs h 17 Franklin
Kidheart Robert rem to Hartford Ct
Kiefer Conrad emp HMSCo h 182 Plainfield
Fred emp BMCo bds 42 Birnie av
George Henry emp BMachToolCo h 20 Applewood pl
Lena wid Heinrich h 42 Birnie av
Kieley Dennis E emp USA bds 171 Tyler
Ellen A bds 73 Hollywood
Mary wid Dennis h 171 Tyler
—see Kiley
Kieltyka Michal molder bds 83 Parker Ind Orchd
Kiely Edward emp G&BMfgCo bds 59 Wilcox
Florence M steno emp 53 Hillman bds 59 Wilcox
John compositor SpfdUnion bds 59 Wilcox
Patrick J emp USA h 59 Wilcox
KIELY ROBERT R men's furnishings 273 Main h 86 Pearl—See p 65
Stephen elect bds 59 Wilcox
Kier Joseph lab h 34 Sharon
Kihlgren David clk NatEquipCo h 26 Jefferson av
Theodore foreman NatEquipCo h 24 Fairmount
Kilb F Thomas clk BMCo h 420 N Main
Joseph emp 1273 State h 122 King
Kilbon Annie R wid George B h 41 Orleans
Caroline E tchr manual training grammar schools bds 41 Orleans
Charles W bds 41 Orleans
John Luther Rev pastor Park Cong Church h 323 St James av
Roland rem to N Y city
Kilborn Edward C treas and mgr Brightwood Motor Mfg Co 168 Birnie av h 30 Spruceland av
Kilbride Catherine wid Michael J h 23 Worcester Ind Orchd

Kilbride
Frank emp FCo bds 162½ Main Ind Orchd
Mary emp FCo bds 23 Worcester Ind Orchd
Michael J bkkpr 9 Hampden bds 23 Worcester Ind Orchd
Philip foreman IOCo h 48 Hampden Ind Orchd
Thomas mach h off Berkshire av n cemetery Ind Orchd
Kilburn Adelbert h 50 Marengo Park
Carrie wid James H h 99 High
Clara A Mrs bds 94 Westford av
Emma J Mrs housekpr 906 State
Eugene chauffeur SGLCo bds 607 Main
Kenneth B clk 392 Main bds 304 Union
Lucy A wid Eden E h 607 Main
Mabel A bds 50 Marengo Park
Sarah E wid Joseph W h 304 Union
Kilby Louisa J wid Allen B bds 65 King
Kilcourse Thomas clk 92 Eastern av h 752 Union
Kilduff Mary A nurse rms 52 Pearl
Kiley Edward J condr h 153 Hancock
Frances bds 71 Alden
Michael D baker emp 133 State h 153 Hancock
Patrick J insp USA h 71 Alden
—see Kieley
Kilgour Adam grinder h 22 Grove
Alfred C emp Oliver&HowlandCo bds 22 Acushnet av
Edward F condr StRy h 208 N Main
Elizabeth tchr bds 99 Pearl
Herbert A emp UBCo bds 22 Acushnet av
James plumber emp 477 Belmont av h 22 Acushnet av
Rena L milliner bds 22 Acushnet av
KILGOUR WALTER E mgr Springfield Vulcanizing Co 116 Bridge res W Spfd—See p 24
Kilian August bartdr h 32 W Alvord av
Kilkuk Victor emp HMfgCo h 63 Monroe
Killalea William porter UnionStation rms 35 Railroad
Killam Beatrice E clk 392 Main bds 31 Trafton rd
Hazel B mgr (510) 356 Main bds 31 Trafton rd
Horace D condr StRy h 31 Trafton rd
Ida L bds 42 Cornell
Richard D sign painter BuchholzSign Co bds 31 Trafton rd
Killard Bernard emp StRy bds 400 Chestnut
Killeen James H emp CFAdamsCo h 25 Tracy
Patrick J emp 216 Worthington h 38 Dexter
Killgren Oscar R tailor emp 482 Main h 394 Union
Ruth clk 357 Main bds 394 Union
Killiell Hykel peddler h 292 Chestnut
Killilea Mary E wid John housekpr 121½ Water
Killion Alice L cashier TheWorthy rms 77 Prospect
John J mach bds 77 Prospect
Michael h 77 Prospect

Office Goods Filing Cabinets
JOHNSON'S BOOKSTORE Bookstore Building 391 Main Street

LEWANDOS We Cleanse or Dye Clothing of all Kinds
294 BRIDGE STREET

Killips Mina clk 384 Main bds 45 Lowell
Killmer Harry A asst school attendance officer Administration bdg h 35 Florida
Killpatrick Robert driver 153 Plainfield bds 443 Central
Kilmer Oscar R driver 392 Main bds 394 Union
William H prop Springfield and E Longmeadow Express 31 Lyman res E Longmeadow
Kilner Eliza A wid William H h 191 High
Marion W teller 35 State bds 191 High
Kilpatrick David apprentice bds 48 Bevier
James emp FRCo bds 34 Shattuck
John K blksmith h 48 Bevier
Kilroe Mary wid Owen h 288 Ferry
Kilroy Catherine Mrs bds Round Hill
Philip physician 61 Chestnut h 63 do
Kimball Alton H sec and asst treas HC WheelCo h 42 Kimberly av
Azubah S Mrs rms 120 Spring
Benjamin L (GeorgeKimball&Son) 47 Main h 1311 North
Bernhard D emp GKimball&Son bds 94 Washburn
Charles P engraver h 121 College
Delia wid Elijah rem to Adams
Ethel Mrs h 145 Ferry
Everett A deputy chief Spfd Fire Dept rms 86 Court
Fannie G tchr Carew st school h 24 Middlesex
George (GeorgeKimball&Son) 47 Main h 94 Washburn
George W treas and mgr P P Emory Mfg Co 11 Water and pres and treas Burtworth Carpet Co Chicopee h 120 Spring
George & Son (George and Benjamin L Kimball) furniture dealers 47, 51 and 59 Main
Gertrude M bds 384 Union
Harry E emp HMfgCo rms 54 Dawes
Herbert A foreman 26 Worthington res W Spfd
James h 15 Orleans
James D reporter h 49 Main
Lucy F steno rms 88 Spring
Martha B wid George bds 95 Euclid av
Mary J wid Elbridge S bds 471 Chestnut
Morris mgr 77½ Main h 55 Church
Moses expressman h 145 Ferry
Raymond clk 81½ Main h do
Ross rms 72 Pearl
William cigar store 81½ Main h 94 Washburn
William F emp HCWheelCo h 38 Alfred
William H tea peddler 245 Carew h do
William H mach h 39 Parkwood
William M sec N E Hotel Assn Cooley Hotel res inq do
KIMBALL WILLIAM S lawyer (206) 293 Bridge rms 58 Spring—See p 148
Kimber Wilfred steno 260 Main bds 19 Hobson

Kimberly Fred H h 436 Central
Kimmel George W toolmkr bds 35 Donald
Minnie wid Albert h 35 Donald
William W mech h 56 Windsor
Kimpton Dan J clk MassMutLifeInsCo h 336 Central
Henry W mach h 210 High
Kinause George elect rms 96 Elliot
Kindt Jacob C etcher MasonStudio h 20 Pine st ct
King Adelaide J bds 52 Acushnet av
Adelaide J wid Michael J h 87 Elm
Alfred A driver 333 Bridge h 26 Kenwood ter
Alfred H clk 392 Main res W Spfd
Alice E clk 440 Main bds 52 Acushnet av
Ambrose S real estate (402) 356 Main h 87 Elliot
Amelia A rem to Longmeadow
Anna rem to Longmeadow
Annie waitress bds 61 Huntington
Arthur C supt's asst water dept h 34 Foster
Bessie M bds 32 Greenleaf
Carrie L bds 163 Dartmouth ter
Charles H condr B&A h 69 Chester
Charles J woodwkr h (6) 494 Mill
Charles W (CWKing&Co) Allen junc White res C Falls
Charlotte rem to Berlin Germany
Clarence W dentist emp 322½ Main h 82 Pearl
Claude pres BeaconAdjustmentCo and Beacon Credit Exchange 307 Main rms 18 Wendell av
Clinton K lawyer (239) 31 Elm rms 619 White
Cora E emp 41 Armory bds do
C W & Co (CharlesWKing) druggists Allen junc White
Edgar supt SpfdCemetery 32 Pine h 21 do
Edward shipping clk 369 Main bds 607 do
Edward A artist and designer 655 Belmont av h do
Edward F clk 160 Main h 895 Belmont av
Edward G painter rms 35 Cedar
Edward G Mrs clk 406 Main rms 35 Cedar
Edward H emp 22 Taylor h 140 Northampton av
Edward J salesman (301) 318 Main res W Spfd
Edward R bds 655 Belmont av
Edward W engineer h 895 Belmont av
Edwin P far h Parker Sixteen Acres
Effalene H asst city library rms 37 Spring
Elizabeth R tchr bds 87 Elm
Ella A bds 47 Florence
Ella E Mrs h 26 Dresden
Ella J wid James B bds 59 Oak Grove av
Ellen T wid John R h 36 Fairfield
Emma A music tchr bds 87 Elm
Emma C wid Henry N h (10) 25 White
Ernest C h 396 Walnut

EXAMINE THE HOUSE DIRECTORY
It lists every householder by street and number

S. J. CORDNER CO. PREST-O-LITE GAS TANKS CONSTANTLY ON HAND 22 Taylor St. 640 Main St. 339 Worthington St.

King
Ethel M sec Educational Associates (812) 29 Worthington bds 61 Thompson
Florence M steno (50) 25 Harrison av res Monson
Frank H emp KAutCo bds 37 James
Frank R h 444 N Main
Frank W S architect EC&GCGardner h 54 Warner
Fred E supt NationalInsulateCo h 76 Keith
Frederick clk bds 63 Pine
Frederick J Mrs h 18 Norwood
Frederick W driver bds 18 Norwood
George clk h 122 Tyler
George A h 33 Lester
George E mech h 511 Plainfield
George H emp USA h 29 Lowell
George W emp HMfgCo h 18 Hancock
G Horace patent broker bds 655 Belmont av
G Josephine bds 87 Elliot
G Porter mech bds 74 Massachusetts av
Harry mason rms 541 Main
Harry B foreman FredTLey&Co bds 16 Grove
Harry D physician bds 87 Elm
Harry L mach h 361 Hancock
Henry A judge of superior court h 163 Dartmouth ter
Henry G com trav h Nathaniel
Henry J emp PPaperCo bds 63 Pine
Henry W collector CFAdamsCo h 30 Arch
Herbert C emp USA h 113 Cedar
Herman L real estate 84 Thompson h do
H Fred adv solicitor SpfdUnion h 20 Berkeley
H Isabel bds 895 Belmont av
Homer S h 48 Scott
Horace S broker bds 38 Patton
Horace W teller SpfdSafeDeposit&TrustCo h 606 White
Howard A emp SGLCo h 123 Massachusetts av
Howard M asst supt water dept h 2 Monmouth
Isabel Mrs h 76 Spring
James W com trav h 42 Greenwich
Jane E wid J Lewis bds 471 Chestnut
Jane F Mrs bds 33 High
Jennie M h 20 Beech
Jesse M railway mail clk h 74 Massachusetts av
John emp city h 170 Spring
John E bds 170 Spring
John H printer h 84 Spring
John J rms 180 Union
Joseph mason h 63 Pine
Joseph J painter h 105 Willow
Josephine steno rms 614 Main
Julia wid Marvin bds 154 Oak Grove av
Julia wid Thomas A h 148 Abbe av
Leroy emp NayassetClub rms 27½ Vernon
Lillian D bds 36 Fairfield
Loren W h 16 Andrew
Lucy wid Marshall bds 551 Armory
Luthena Mrs bds 29 Massasoit

King
Margaret wid Henry B h 52 Acushnet av
Margaret J wid George W bds 46 Beech
Martha A wid George M h 12 Hancock
Mary A waitress h 61 Huntington
Mary E nurse rms 87 Elliot
Mary F clk bds 52 Acushnet av
Matilda wid Joseph h 607 Main
May h 24 Liberty
May F rms 72 Court
Melissa P wid Henry M h 64 Church
Mercie P housekpr 47 Florence
Michael J emp USA h 64 Morris
Mildred M tchr bds 61 Thompson
Natalie O Mrs dressmkr bds 508 Union
Paul C rem to Boston
Pearl clk MassMutLifeInsCo bds 26 Kenwood ter
Pearl clk 384 Main res W Spfd
Peter emp G&BMfgCo bds 63 Pine
Peter h 32 Greenleaf
Peter J (PJKing&Co) 190 Main h 69 Pearl
P J & Co (Peter J King) saloon 190 Main
Printing Co The 27 Worthington
Raymond E carp h 28 Dresden
Raymond H emp KibbeBrosCo h 26 Maynard
Raymond T student bds 107 Mulberry
Redelia C Mrs h 130 Yale
Richard rem to E Orange N J
Richard R rem to N Y city
-Richardson Co The subscription book publishers 21 Besse pl
Robert J bds 70 Vermont
Robert W student bds 107 Mulberry
Rolla C clk Oak c Tyler h 49 Dawes
Ruby M bds 87 Elm
Samuel M merchant tailor (21) 225 Main bds 64 Church
Samuel S foreman SpfdBrickCo h 9 Piney pl
Simon brakeman rms 57 Sargeant
Stewart N h 157 Oak Grove av
Theresa steno (322) 31 Elm bds 52 Acushnet av
Thomas E prop King's State St Public Market Co 152-154 State h 107 Mulberry
Thomas F asst supt JHancockLifeInsCo h 237 Orange
Thomas H laundry 36 Andrew h 42 Auburn
Thomas J dentist 486 Main res Boston
Victor E drug clk 802 State h 179 Westford av
Walter H emp KibbeBrosCo h 175 Westford av
William bds 63 Pine
William driver 539 Main h 40 Winthrop
William C chauffeur bds 42 Greenwich
William C pres The Educational Associates (812) 29 Worthington h 61 Thompson
William E foreman MBCo h 243 Oak Grove av

THE CONCEDED AUTHORITY ON ALL SPORTING EVENTS IS THE UNION

Poole Dry Goods Company Successor to W. D. Kinsman Co. Main, Corner Bridge *Men's Furnishings*

King
William H emp UBCo h 138 Union
William H (WilliamHKingCo) (10) 307 Main res W Spfd
William H Co (WilliamHKing) real estate and lumber dealers (10) 307 Main
William J chauffeur h 69 Willard av
William J emp Smith&Wesson h 39 Shillingford
—see Roy
King's Block 29 to 43 Sanford
Building 214 to 226 Worthington
State Street Public Market Co Thomas E King prop 152-154 State
Kingman Harry T h 38 Pendleton av
William H emp 5 Market h 52 Whittier av
Kingsberg Julius D jeweler and pawn broker 203 Main h 14 Everett
Leo rem to N Y city
Kingsbury Charles B emp 440 Main h 117 Tyler
Edward A insp USA h 321 Walnut
George O 2d treas J W Steere & Son Organ Co 278 Chestnut h 34 Dickinson
Irene housekpr rms 563 Main
Mary E emp 392 Main bds 236 State
M Emily Mrs bds 117 Bowles
Nellie Mrs waitress 392 Main res W Spfd
Walter E clk MurdoughBros res Mittineague
Kingsley Arthur W porter 240 Main bds 742 Worthington
Edwin W (EWKingsley&Co) 82 Main h 140 N Main
Ella rem to Willington Ct
Ethel M opr NETel&TelCo bds 14 Chilson
E W & Co (EdwinWKingsley) meat market 82 Main
Frances H tchr CHighSchool bds 12 Leyfred ter
Frederick L salesman 146 State h 50 Vermont
John C binder SP&BCo h 12 Leyfred ter
Kingston Agnes clk 43 Worthington bds 62 Waverly
Beatrice steno 174 Worthington rms 14 School
Hanorah wid George h 62 Waverly
James H emp PPKellogg&CoDiv bds 21 William
Jeremiah F salesman (336) 389 Main bds 192 Franklin
John driver h 24 Ringgold
John J clk 440 Main bds 192 Franklin
Mary C clk 345 Main bds 192 Franklin
Mary V dressmkr bds 62 Waverly
Paul emp StRy bds 1104 North
Thomas J driver 162½ Chestnut h 63 Harriet
William J sheet metalwkr emp 23 Bond h 18 Eastern av
Kiniry Frank brakeman B&M h 49 Worcester av
Kinker Catherine dressmkr bds 16 Albemarle av

Kinloch
Kinloch Raymond A physician and surgeon 83 Walnut h do
Kinne Elizabeth A wid Elisha S bds 42 Crystal av
Kinnett Clarence emp S-DCo rms 16 Mattoon
KINNEY EDWARD violin mfr 242 Worthington h 146 Magnolia ter—See p 209
Everett A clk Smith&Wesson bds 146 Magnolia ter
Florence G music teacher 146 Magnolia ter bds do
Frank M ins solicitor (220) 374 Main h 29 Spring
Oscar F (Kinney&WoodwardCo) 489 Main res Albany N Y
Walter R clk 242 Worthington bds 146 Magnolia ter
& Woodward Co (Oscar F Kinney Percy E Woodward) props Waldorf Lunch restaurant 489 Main
Kinnicutt Harry R bridgeman bds 437½ State
Kinsler Meyer G (MGKinsler&Co) (514) 356 Main h 345 Belmont av
M G & Co (MeyerGKinsler) ladies' tailors (514) 356 Main
Kinsman Alice L bds 69 Florida
Ernest A mason h 101 Whittier av
Frank R rem to Rutland Vt
Helen I bds 69 Florida
Henry T clk 461 Main h 565 Union
Howard L pres Kinsman & Campbell Co 406 Main h 43 Maplewood ter
Josephine wid Thomas S bds 471 Chestnut
Louis G H contractor h 38 Greenbrier
Warren D office (201) 168 Bridge h 69 Florida
KINSMAN W D CO Poole Dry Goods Co successors 340 Main—See top lines
KINSMAN & CAMPBELL CO props The Linen Store 406 Main—See p 84
Kinsman's Block 328-336 Main
Kintler John J mach h 27 Hubbard av
Kintop Waldimar rem to Boston
Kiourtsoylou Theo G emp 168 Lyman res Thompsonville Ct
Kipp Lucius K emp BPaperCo bds 416 Plainfield
Margery E clk MassMutLifeInsCo bds 92 Spring
Tina waitress depot restaurant res W Spfd
Walter C foreman B&A h 134 Carew
Walter E emp B&A bds 134 Carew
Kipton Nicholas barber rms 32 Holyoke
Kirby Augustus emp HMfgCo bds 65 Washburn
Benjamin F h 181 High
Charlotte M E bds 181 High
George E steamfitter bds 28 Ringgold
John P lawyer (332) 31 Elm res Chicopee
Joseph J salesman 164 Dwight bds 65 Washburn
Julia emp 216 Worthington bds 65 Washburn

EXPERIENCED and RELIABLE Men for Packing HOUSEHOLD EFFECTS : : : : Office, 315 BRIDGE STREET CENTRAL Storage Warehouse

Know the address but not the name?
The NEW House Directory will give it to you.

Kirby
Margaret G tchr Brightwood school bds 328 Union
Mary A wid John h 28 Ringgold
Mary E h 169 Spring
Maurice J blksmith h 65 Washburn
Millard C mech h 440 Union
Millard C Mrs clk 391 Main h 440 Union
Nellie emp JAMurphyCo bds 181 High
Walter C insp USA h 415 Maple
Walter J engineer B&M bds 28 Ringgold
Kirchherr Frederick emp HMfgCo bds 106 Dawes
George emp HMfgCo h 61 Girard av
William emp KAutCo bds 61 Girard av
Kirchmayr Stephen emp TheHighland h 24 Central
Kirchner Albert J rem to Pennsylvania
Frank rem to Rossville Md
Kirk Alexander M clk 440 Main bds 785 Liberty
Annie T bds 65 Adams
Daniel M proofreader TheRepublican h 59 Avon pl
Edgar A patrolman h 38 Suffolk
Elizabeth E proofreader 344 Dwight bds 65 Adams
Ernest J emp BlakeMfgCo h 35 Terrence
Ethel C tel opr NETel&TelCo rms 85 Lebanon
Johannes tailor emp (417) 356 Main bds 449 Franklin
Louisa F bds 65 Adams
Mary bds 70 Park
Mary A h 65 Adams
Mary Alice steno TheRepublican bds 59 Avon pl
Thomas C emp 392 Main h 85 Lebanon
Kirkcaldy Alexander tank builder bds 129 Greene
George tank builder bds 129 Greene
James paper hanger h 28 Collins
Robert carp h 129 Greene
Robert jr carp bds 28 Collins
William clk h 165 Eastern av
Kirkham Dorothy student bds 120 Clarendon
Guy architect (Kirkham&Parlett) (45) 25 Harrison av h 120 Clarendon
James W v pres Union Trust Co 407 Main h 275 Maple
J Stuart h 107 Maplewood ter
& Parlett (Guy Kirkham Edward J. Parlett) architects (45) 25 Harrison av
Kirkhuff Charles V rem to Detroit Mich
Kirkland Alfred E asst bkkpr SProvCo rms 216 Fort Pleasant av
Thomas H lawyer (231) 31 Elm and 156 Main Ind Orchd bds 186 Oak do
William H painter h 45 Dawes
Kirkley Eva Mrs h 16 Carew pl
Taswell F motorman StRy h 41 Grosvenor
Kirkpatrick James L box collector h (174) 796 State

Kirkpatrick
William E lab h 33 Beacon
Kirley Fred P h (O3) 356 Belmont av
Kirouac Omer carp bds 104 Farnsworth
Kirsch Daniel estimator rms 82 Spring
Forrest G sec Springfield Automobile Co 40 Liberty rms 184 Bowdoin
Kirst Fannie E Mrs h 37 Sargeant
Kirvick—see Kervick
Kirwan Frank W agt (504) 317 Main h 67 Chester
Helena F bkkpr WestfieldCigarCo bds 254 Carew
Ralph E salesman bds 254 Carew
William P pres and treas Westfield Cigar Co 224 Worthington h 254 Carew
Kirwin Lucinda A Mrs h 84 Colton
Thomas emp KAutCo bds 131 Wilbraham av
Kirzner Jake shoemaker 533 Belmont av h 666 North
Kitaewich Samuel iron and steel 136 Main h (1) 1154 North
Kitchener Levy dry goods 166 Main Ind Orchd h do
Kites Clifford L clk G&CMerriamCo h Plumtree rd
Harry L salesman NatBiscuitCo h 368 Dickinson
Kitsch John lab h 117 Bond
Kitson Harry G (Kitson&Neumann) 77 Worthington h 9 Irvington
Jan lab bds 666 North
John H compositor TheRepublican h 32 Ozark
KITSON & NEUMANN (Harry G Kitson Hugo C Neumann) commercial artists 77 Worthington—See p 205
Kitsopanidis Echimies rem to Haverhill
George h 774 Worthington
Mary Mrs grocer 458 Worthington h 774 do
Kittell Ernest J watchmaker 31 Harrison av h 37 Catharine
George W mach h 397 Oakland
Kittinger Harold D mgr 334 Main h 32 Warriner av
Kittredge Harry C bowling alley and pool room 650-656 Main res Lowell
Morris J jeweler 136 Main h 27 Church
Kitts Esco porter 245 Chestnut h 318 do
Kittwood Sarah A Mrs h 25 King
Kivlin Martin mach h 48 Phoenix
Winnie seamstress emp 357 Main bds 48 Phoenix
Kjar Gustave emp NYNH&H shops bds 51 Gray's av
Klaiber William emp BMCo h 499 N Main
Klakring Frederick O clk h 58 Kenwood Park
Klapholz Harry emp HMfgCo h 118 Essex
Max ins agt emp 25 Harrison av h 721 North
Ruth A clk 392 Main bds 721 North
Klapp Max chef h 22 Morris
Klechak Joseph (JosephKlechak&Co) 38 Gardner h do
Joseph & Co (JosephKlechak) cigar mfrs 38 Gardner

Brass Goods Casts Statuary
JOHNSON'S BOOKSTORE Bookstore Building 391 Main Street

LEWANDOS Send Anything to be Cleansed or Dyed to TWO NINETY-FOUR BRIDGE STREET

Kleensweep Mfg Co (Charles H Atkins and Arthur W Holbrook) vacuum cleaners 539 Worthington
Klefbeck Lillian E rem to Boston
  Ruth M rem to Boston
  Sophia wid Carl M rem to Boston
  Victor B rem to Boston
Kleiman Isaac cigarmkr emp 32 Hampden h 80 Massasoit
Klein Alice S steno 71 Lyman bds 15 Mountainview
  Frederick P buyer MBCo bds 15 Mountainview
  Hattie A clk 406 Main bds 15 Mountainview
  Ida S steno 196 Worthington bds 358 Chestnut
  Israel tailor 364 Chestnut h 368 do
  Jacob h 15 Mountainview
  Mark printer 55 Sharon h 72½ Greenwood
  Robert J student bds 15 Mountainview
  Ruby E steno 357 Main bds 15 Mountainview
  Samuel dentist (10) 117 Main h 368 Chestnut
  Solomon tailor emp (417) 356 Main rms 32 Holyoke
  William H (TheHowardCo) 21-23 Lyman h 20 Fairfield
  —see Cline and Klines
Kleinberg Florence L bkkpr 762 North bds 72 Greenwood
Klemmer Max cigarmkr emp 32 Hampden h 47 Bradford
  Max jr cigarmkr emp 32 Hampden h 51 Thomas
Klempner Louis watchmaker 667 North h 610 do
Klener Louis real estate r 122 Bond h do
  Sarah Mrs grocer 122 Bond h do
Klepack Morris B peddler h 123 Lowell
Kleskiar Charles rms (110) 796 State
Kletsky Israel carp h 98 Bond
Klibanoff Raymond confectionery 634 North bds 614 do
Klicka Arnold painter bds 478 Union
  Emil J cigarmkr emp 32 Hampden res W Spfd
  Joseph cigarmkr emp 32 Hampden res W Spfd
  Josie Mrs cigarmkr emp 32 Hampden res W Spfd
Klimak Thomas emp MetLifeInsCo h 284 Main Ind Orchd
Kline Benjamin peddler h 100 Cass
  Charles h 607 Main
  Herman H bds 100 Cass
  Sarah clk 392 Main bds 46 Emery
Klines Henry L driver 54 Fort h 50 Franklin
  William R driver 439 Main h 23 Greene
Kling Elmer M steno G&BMfgCo bds 46 Bancroft
  Matthew H emp NYNH&H h 46 Bancroft
Klingberg W Earl mgr (705) 318 Main res Longmeadow
Klinger Oliver D emp HMfgCo h Plumtree rd
Klinowski Jacob grocer and meat market 48 Emery h 46 do

Klopfer Arthur clk 360 Main rms 1030 Worthington
  Otto clk 360 Main bds 98 Elliot
Klos Stanislaw lab bds 105 Congress
Kluppell Charles J F asst mgr 343 Bridge h 83 Elliot
Kmiec John emp FCo bds 59 Main Ind Orchd
  Kazimierz millhand bds 4 Water Ind Orchd
Knaggs Adelaide M teller ThirdNatBank bds 46 Locust
  Leona S steno UnionTrustCo bds 46 Locust
Knapp Allen H tchr CHighSchool h 86 Euclid av
  Anna h 44 Greenwood
  Earl clk WMfgCo res Holyoke
  Edwin C tchr Holyoke h 14 Daviston
  Elsie M rem to Boston
  Emery h 137 Allen
  Forest R clk SpfdFiveCentsSavings Bank rms 97 Spring
  George E com trav h 3 Federal
  Harry H com trav 309 Main h 367 Belmont av
  Henry cigarmkr emp 32 Hampden h 61 Bryant
  Henry R salesman 130 Lyman res Pittsfield
  Hiram Richard foreman CBWire Wks h 26 Whittier av
  Ida L bds 61 Bryant
  Joseph emp UBCo h 129 Pine
  Julia M Mrs h 54 Hall
  Martha wid Alfred bds 560 Union
  Melinda wid Hiram bds 85 St James Circle
  Russell W far h Boston rd bey Pasco rd
Knappe Della B tchr bds170 Buckingham
  Henrietta C bds 170 Buckingham
  Marie Mrs h 170 Buckingham
  —see Knapp
Knapton Abraham K emp EJMurphy h 36 Homer
Kneeland Bessie C bds 697 Worthington
  Carrie M Mrs waitress 369 Main rms 525 do
  Florence J bkkpr 110 State bds 697 Worthington
  Frank A expressman h 755 Worthington
  James K letter carrier h 69 Sargeant
  Michael J prop Kneeland's Transfer Co 110 State h 697 Worthington
  Myrtle bds 336 Dickinson
  Robert S lawyer (38) 423 Main h 21 Morningside Park
  William E expressman 45 Sanford bds 697 Worthington
  —see Nelen
Kneeland's Transfer Co M J Kneeland prop expressing and trucking 110 State
Kneip Frank emp T-PACo h 116 Andrew
  Frank jr clk SF&MInsCo bds 116 Andrew
Knickerbocker Biscuit Co T J J Bishop agt cracker bakers 31 Lyman
Kniffin Sarah C wid John rms 48 Bradford

MULTIGRAPHING Promptly and Properly Executed . The Price & Lee Co. 279 Dwight Street

S. J. CORDNER CO. COLUMBIA IGNITER BATTERIES ALWAYS ON HAND 22 Taylor St. 640 Main St. 339 Worthington St.

Knight Albert E emp Smith&Wesson bds 78 Mooreland av
Arthur draftsman USA h 322 Union
Clara L sec American Teachers' Agency 29 Worthington res W Spfd
Edward lab bds 116 Butler
KNIGHT EDWARD L mgr Bijou Theater 91 Worthington res Longmeadow—See p 267
Edward O asst engineer (3) 137½ State bds 14 Forest
Edwin L grocer 610 Main h 35 Central
Elizabeth S bkkpr 440 Main res W Spfd
Ellen Mrs h 116 Butler
Florence Bruce Mrs music tchr bds 44 Bradford
Frank emp B&M freight depot bds 250 Liberty
Frederick E emp USA h 15 Broad
Grace G tchr rms 136 Wilbraham rd
Harry A salesman 41 Hampden res Bennington N H
Helen E office asst (332) 351 Main bds 60 Sheldon
John S emp HMfgCo h 1032 State
Katharine nurse rms 52 Pearl
Leonard W clk Hampden County jail h 20 Noel av
Mark L salesman h 60 Sheldon
Mary boxmkr bds 116 Butler
Matilda J wid William bds 64 Dover
Mona clk HMfgCo bds 60 Sheldon
Nellie wid William E cashier 540 Main bds 76 Morris
Robert A lawyer (714) 500 Main h 26 Temple
Thomas emp HMfgCo bds 63 Eastern av
Truman B patternmkr h 67 Wason av
William hostler 61 Market rms do
William B div engineer B&A h 312 Union
—see Knights
Knightly Francis I rem to Huntington
George rubberwkr bds 22 Tenth
Mary nurse bds 47 Ridgewood ter
Robert mach bds 134 Tenth
William A rem to Huntington
Knights Jeannette A Mrs bds 85 Ashley
of Columbus Hall 46 Spring and Main c Pine Ind Orchd
of Pythias Social Room 537 Main
Knodel Augusta wid Rudolph h 46 Benton
Frederick W pressfeeder BBNoteCo bds 46 Benton
Knoff Carl J rem to Pittsfield
Charles painter and paperhanger 173 Alden h do
Knoll George bds 85 Princeton
George jr adv clk TheRepublican h 85 Princeton
Knoop William office mgr Forbes&Wallace res Longmeadow
Knopky David clk 277 Main bds 92 Spring
Knorr Louis emp BMCo res Chicopee
Knott Clare G clk 392 Main bds 606 White
Elbridge G teamster h 26 Hickory

George P com trav h 92 Belmont av
James W clk h 4 Chapel
Knowles Charles bds 20 School
Elmer railway mail clk h 95 Walnut
Ernest R emp Smith&Wesson h 732½ Main
James C emp BMachToolCo h 38 Thomas
Mary J wid Charles H h 202 High
William mason h 37 Walnut
William blksmith h 20 School
William L engineer h 509 Wilbraham rd
Knowlton Abby C wid Austin bds 19 Wilbraham av
Clara Mrs (Warfield&Knowlton) 73 Wilbraham rd h 91 Wilbraham av
Ellen A h 19 Maynard
Ervin emp B&A h 15 Cass
Evelyn C bds 471 Chestnut
Fred M architect h 21 Merwin
Lester N jeweler and optician 578 Main res E Longmeadow
Marcus L student bds 391 State
Marcus P h 391 State
Ray W musician bds 19 Wilbraham av
Wallace J mach h 1118 State
Knox Addie C wid Watson E h 21 Dorchester
Arthur S emp HampdenPaint&ChemicalCo bds 33 Plymouth
Automobile Band W A Cummings mgr 573 State
KNOX AUTOMOBILE CO mfrs automobiles 53 Wilbraham rd—See p 14
Charles D bkkpr 83 Birnie av h 64 Lyndale
Charles H clk NETel&TelCo h 29 Commonwealth av
Claude L clk NETel&TelCo bds 64 Lyndale
Dwight K emp S-DCo h 946 Liberty
Ellis G asst cashier PO h 219 White
Eloise bds 21 Dorchester
Frank R ins 374 Main h 27 Westernview
George C emp SMBCo h 24 Grace
Ida C Mrs h 85 N Main
James E emp StRy h 33 Plymouth
John D brakeman NYNH&H h 845 Worthington
Leonard F diesinker bds 1570 North
Lester driver 357 Main bds 33 Plymouth
Margaret A wid Charles E bds 1570 North
Margaret E wid James F h 44 Vernon
Mary h 175 Florida
Ophelia wid Hiram H bds 21 Mountainview
Pearl tel opr SMGreenCo bds 33 Plymouth
William J com trav h 28 Brookline av
KNUDSON H C & CO (Henry C Knudson Edward V Warriner) props Stanley Garage 61 Bliss—See p 17
Henry C (HCKnudson&Co) 61 Bliss res Agawam

No better market reports can be found than those which are published in the EVENING UNION

Poole Dry Goods Company *Cloaks and Suits*
Successor to W. D. Kinsman Co. Main, Corner Bridge

Koal Max coppersmith h 106 Malden
Kobin Michal mech h 124 Main Ind Orchd
Kobosky John emp NYNH&H freight depot bds 75 Clinton
 Samuel junk dealer 62 Sharon h do
Koch Jerome V automobile repairer 24 Fort h 10 Chestnut
 John clk 132 State h 210 Pendleton av
 Louisa W wid Gottlieb h 14 Margaret
Kochanek Albert groceries and meat 66 Parker Ind Orchd h do
 William clk h 66 Parker Ind Orchd
Kochinsky Alice emp MHBarnett bds 116 Franklin
Kocotis Louis porter 609 North bds 43 Franklin
 Nicholas porter 21 Walnut h 17 Congress
 Peter V lunchman GilmoreHotel h 43 Franklin
 Thomas lab bds 43 Franklin
Koczewski Stanislaw lab bds 42 Franklin
Kodair Salem grocer 589 North bds 156 Ferry
Koegel Sophia emp BSCorsetCo rms 221 Worthington
KOEHLER AUTO TRUCK Raymond Garage Co distributors 34 Sumner av—See p 20
 Ernest P foreman Holyoke h 97 Cedar
 Everett A patternmkr h 122 Marion
 Margaret Mrs bds 122 Marion
 Victor E emp 253 Bridge h 128 Northampton av
 William lithographer h 3 Hunt ter
 William rem to Cuba
Koellner Martin mgr HotelHenking 15 Lyman h 76 Bay
Koenig Albert emp BMCo h 28 Donald
Koerber Edward D emp Smith&Wesson h 428 Eastern av
Kogouwitz Jacob peddler h 15 Ringgold
 Jacob Mrs dressmaker 15 Ringgold h do
Kohen Isador tailor rms 43 Clinton
Kohler Carl F mach h 15 Hayden
Kohn Felix bkkpr 54 Fort h 68 Plainfield
 Leopold S bkkpr 1273 State bds 68 Plainfield
 Sidney H bkkpr 392 Main bds 68 Plainfield
Kohner Jacques M rem to N Y city
Kokernak David lab h 758 Union
Kokiles Costas lab bds 129 Sharon
Kokkinos Bros & Co (Thomas and Peter Kokkinos and Costas Pilalas) confectionery 782 State
 Peter (KokkinosBros&Co) 782 State res inq do
 Thomas J (KokkinosBros&Co) 782 State rms 50 Morgan
Kokotes Tomis lab h 17 Congress
Kolar Paul chef rms 52 Howard
Kolb Harry E rem to Fall River
Kolberg Arthur H draftsman NETel&TelCo bds 33 Gardner
 Herman F tailor emp 293 Main h 33 Gardner
Kolec John emp 41 Hampden h 7 Monroe
Koledenski Frank lab h 147 Sharon
Kolesnikoff John F molder h 93 Washburn
Kolodny Harry peddler h 208 Sharon
Kolowski Frank lab h 270 Sharon
Kolpus Piotr emp WMfgCo h 208 Ferry
Koltzau Fritz cigarmkr h 20 Crosby
 Theodora steno bds 20 Crosby
 Theodore mach bds 20 Crosby
Komona Louise emp MHBarnett bds 8 Massasoit
Komys Karol driver h 248 Sharon
Konieczny Antoni lab h 17 West Ind Orchd
 Frank emp LMfgA bds 21 West Ind Orchd
 Marcin emp LMfgA h 21 West Ind Orchd
Konopka Joseph emp 146 Main Ind Orchd h 491 do
Konz Frank J bds 43 James
Koops Rudolph mgr Fairbanks Morse & Co 109 Lyman h 42 Kenwood Park
Kopelman Alexander clothing (17) 172 Main rms do
Korhonen Andrew emp HMfgCo h 40 Mason
 Henry emp HMfgCo h 40 Mason
Korman John (Korman&Stathakopos) 78 Main res New York
 Joseph F emp T-PACo h 23 Clantoy
 & Stathakopos (John Korman and Nicholas Stathakopos) lunch room 78 Main
Kormanshaus Emma A bkkpr 253 Bridge bds 31 Hawthorne
Korsakov Jacob plumber h 52 Osgood
Kortjohn Henry W insp UELCo h 95 Revere
Korval Joseph emp 41 Hampden h 65½ Water
 Stanislaw emp 41 Hampden bds 65½ Water
Korzacka Michal lab h 22 Burke Ind Orchd
Korzen Adam emp SBrewCo h 719 Worthington
 Paul horseshoer emp 157 Dwight bds 719 Worthington
Kosarcik Waldemar emp SMBCo rms 84 Walnut
Koscielniak Wojciech emp FCo h 57 Main Ind Orchd
Kosischke Wilhelmina nurse bds 108 Calhoun
Koskin Louis baker 140 Main h 35 Clinton
Koslowski John lab h 119 Bond
 Mary emp 32 Hampden bds 62 Congress
Kosmaeh Sam restaurant 615 North rms 666 do
Kostas Frank chef rms (E) 55 State
Koster Henry F emp KibbeBrosCo bds 87 Lebanon
 John C toolmkr bds 87 Lebanon
Kothe Charles engraver emp 408 Main h 15 Cedar
 William A mgr GNHolden bds 15 Cedar
Kotick Max emp S-DCo h 74 Linden
Kotowski John lab h 217 Sharon
Kotsiaites Aristedes fruit peddler bds 141 Sharon

Our NEW WAREHOUSE is ideal for storing HOUSEHOLD GOODS. Modern, Fireproof, and Clean. ... ... Office, 315 BRIDGE STREET.
CENTRAL Storage Warehouse

MULTIGRAPHING Promptly and Properly Executed. The Price & Lee Co. 279 Dwight Street

Koujoules Efstatheos lab h 72 Congress
Koujourian Michel emp HFCCo h 5 Quebec Ind Orchd
Kounalexes Demetrios lab bds 34 Ferry
Koungian Michael rem to California
Kouri Louis lab h r 36 Ferry
Kovalski Joseph papermkr h 103 Essex
Mayer Schohet Rabbi Kesser Israel Church h 38 Gray's av
Kowal Jacob lab h 81 Main Ind Orchd
Kowalec John lab bds 62 Congress
Kowalko Joseph mech h 977 North
Kowalski Michael printer h 80 Sharon
Kowey John peddler bds 53 Ferry
Mantoro Mrs rem to Syria
Mike lab bds 75 Ferry
Peter emp HMfgCo h 75 Ferry
Kozacka Frank carp bds 7 Lawe Ind Orchd
Krabel Antonio molder h 16 Falmouth av Ind Orchd
Krafft Peter emp SBrewCo h 31 Hawthorne
William O mach h 70 Main
Krafsky Judie emp 32 Hampden h 67 Water
Krager Earl J S insp HMfgCo bds 949 State
William A toolmkr h 949 State
Krahl William F emp USA h 324 Eastern av
Kramer Albin M emp BMCo h 171 Boston rd
Anna bkkpr 252 Main bds 54 Clinton
Benjamin ladies' tailor 967 North h do
Della Mrs dressmkr emp 357 Main bds 3 Central
Edward emp NKramer bds 66 Charles
Ethel A bkkpr 248 Main bds 54 Clinton
Gotlieb painter bds Boston rd bey Harvey
Harris grocer 56 Clinton h 54 do
Herman rem to Chicago Ill
Israel tailor 518 Chestnut h do
Jennie bds 66 Charles
John (Kramer&Meiselman) 74 Liberty h 82 Linden
Max ladies' tailor 195 White h do
Max emp 345 Main h r 110 Ferry
Nathan junk 119 Sharon h 66 Charles
Paul clothier 252 Main h 31 Maple
Samuel driver 183 Main h 112 Everett
William painter emp 129 State bds 535 Dickinson
& Meiselman (John Kramer and Julius E Meiselman) bottle dealers 74 Liberty
Krampez John mach bds 61 Westford circle
Philip emp KAutCo bds 61 Westford circle
Kranefuss Edward T mgr Schipper Bros Coal Mining Co (326) 293 Bridge bds 62 Pearl
Kransick Mike emp 41 Hampden res Ludlow
Krantz Morris tailor (1) 577½ Main h do
Krasnovsky Louis shoemkr h 610 North
Krasnow Jacob harness dealer 633 North rms do

Krasnowsky George L clk 214 Main bds 1293 North
Louis painter bds 1293 North
Rey wid Robert bds 1293 North
Krasoa Andrew emp 152 Lyman res Chicopee
Carlo emp 152 Lyman res Chicopee
Kraus Antoni emp 242 Main res W Spfd
Krause John emp BMachToolCo bds 35 Worcester av
Krausick Michael emp 41 Hampden h 67 Water
Krauss George waiter h 35 Gardner
John H mgr 270 Main res inq do
Krausse Charles cigarmkr h 398 Franklin
Charles A printer bds 398 Franklin
George chief engineer 54 Fort bds 83 Bradford
John A bds 398 Franklin
Krauthausen Emil waiter h 37 Auburn
Krautle Maria nurse SpfdHospital bds do
Kravitz Albert tailor 92 (C) Eastern av h 48 Nelson
Jacob tailor 353 Walnut h 114 Tenth
Max ladies' tailor emp 399 Main h 117 Jefferson av
Krebs Henry bartdr bds 38 Jefferson av
Herman T artist bds 178 Hancock
Pauline Mrs h 178 Hancock
Kreger Benjamin (Buchheim&Kreger) 653 Main rms 657 do
Kreiger Max J blksmith h 269 Tyler
Kreimendahl Harold carp bds 460 Wilbraham rd
Ralph W clk BMCo bds 460 Wilbraham rd
Walter clk bds 460 Wilbraham rd
William F com trav h 460 Wilbraham rd
Kresge Sebastian S Co variety store 334 Main
Kresser Anna wid John rem to Boston
Kretschmar Richard emp 375 Main h Russell av
Kreutzer Alfred h 31 Hawthorne
Krevalin Benjamin painter h 62 Essex
Krichter Mike emp 41 Hampden res Chicopee
Kriczko Charles molder h 79 Essex
Kriedte Gustave music teacher (411) 317 Main bds The Highland
Krieg George M emp BMCo h 414 Plainfield
Werner emp SMBCo bds 379 Birnie av
Krinkee John emp 41 Hampden h 6 Waverly
Krisanthacopoulos George chef 392 Main h 50 Clinton
Krivanec Frank cigarmkr emp MHBarnett res W Spfd
Joseph cigarmkr emp MHBarnett h 2 Pearl st pl
Krizek Charles emp 1273 State bds 52 Edgemont
Joseph rem to Toledo Ohio
Kroeger Waldemar chief engineer 1273 State h 54 Reed
Kroewel Jacob baker emp 398 Hancock h 24 Silver
Lora clk bds 24 Silver
KROHNE AUGUST prop Krohne's Auto Garage 57 Pecousic av bds 791 Main—See p 21

Fountain Pens Pen Repairs
JOHNSON'S BOOKSTORE Bookstore Building 391 Main Street

LEWANDOS **Americas Greatest CLEANSERS DYERS**
SPRINGFIELD SHOP 294 Bridge Street

KROHNE'S AUTO GARAGE August Krohne prop automobile garage supplies and repairing 57 Pecousic av—See p 21
Krokidas Charles P waiter rms 92 Spring
Krokove Rose opr bds 74 Boylston
Krom Edmund Mrs h 27 Auburn
James H clk 236 Main bds 27 Auburn
Kronenberg Philip emp 3 PO sq h 56 Bay
Kronick Jacob merchant Holyoke h 59 Charles
Rose pressfeeder 338 Worthington bds 228 Sharon
Sarah wid Joseph h 228 Sharon
Theodore mach rms 57 Greenwich
Kronvall Edward teller SpfdSafeDeposit &TrustCo h 701 Sumner av
Lillian milliner emp (515) 356 Main res E Longmeadow
Kropp Edward emp Smith&Wesson rms 183½ Chestnut
KROTINGER HERMAN C accountant (417) 310 Main h 25 Bartlett—See p 7
Krtil Anthony emp HMfgCo h 171 College
Krueger Ernest mach h 34 Mooreland av
Kruger Carl R com trav h 88 Commonwealth av
Fred emp BMCo rms 550 N Main
Henry rem to Thompsonville Ct
Kruk Wicenty lab h 135 Franklin
Krumholz Solomon waiter rms 24 Clinton
Krupka Ludwig C emp UMfgCo h 29 Gardner
William emp UMfgCo h 259 Tyler
Krupp Albert rem to Stafford Springs Ct
Krusiewicz Edward emp MBCo rms 21 Patton
Krussell Gustaf draftsman h 52 Berkshire Ind Orchd
Kryska Romuald emp WMfgCo h 74 Congress
Krzeski John lab h 90 Sharon
Kubik Amos E salesman rms 709 Worthington
Kubish John emp CVMfgCo bds 57 Oak Ind Orchd
Kubit Jozef lab h Parker n railroad Ind Orchd
Kucek Joseph mech bds 21 Jenksville Ind Orchd
Stanislaw emp LMfgA bds 21 Jenksville Ind Orchd
Kudlik Joseph mech h 73 Franklin
Kuehn Ernest H foreman PPaperCo h 25 Cumberland
George F chief draftsman BMCo h 28 Silver
John H mach h 233 Summer
Kuenzel Carl L clk 119 State bds 17 Adams
Christopher watchmaker and jeweler 119 State h 17 Adams
Christopher W clk 119 State h 12 Goodrich
Kugelmas Harry tinsmith h 46 Linden
Kuhler Carl F emp USEnvCo h 15 Hayden
Kuhn Albert A jr brewer bds 3 Sumner av
Albert M shipping clk SWasteCo h 65 Grand

Charles H lab h 60 Hancock
Herbert emp S-DCo res W Spfd
Herbert R steno rms 58 Spring
John sausagemkr 194½ Pendleton av h do
John clk 20 Sanford h 198 Pendleton av
L Albert foreman brewer 54 Fort h 3 Sumner av
Martha J cook h 113 Ranney
Walter E bkkpr SWasteCo bds 76 Spring
Kulig Joseph emp IOCo bds 4 Front Ind Orchd
Joseph lab h Rumrill av
Maciej lab bds 4 Front Ind Orchd
Stanislaw millhand bds Rumrill av
Kuliga Teofila h 143 Parker Ind Orchd
Kunke John emp HMfgCo h 6 Waverly
Kunle Joseph E with USEnvCo h 366 Sumner av
Kuntany William (WilliamKuntany& Co) 407 Chestnut h 405½ do
William & Co (William Kuntany and James Cokkinias) confectionery 407 Chestnut
Kunz Alvin delicatessen 26 Walnut h 124 Greene
Margaret emp T-PACo bds 124 Greene
Kupec Barnet cigarmkr emp 32 Hampden res Westfield
Emil emp 32 Hampden rms 25 Cypress
Kuperberg Max painter h 666 North
Kupiec Joseph lab bds 23 Jenksville Ind Orchd
Wojciech lab bds 23 Jenksville Ind Orchd
Kuppell Charles F emp 343 Bridge rms 83 Elliot
Kupryan Jakob lab h 286 Sharon
Kuralt Bertha A tchr bds 331 Wilbraham rd
Charles F h 331 Wilbraham rd
Frank B rem to Holyoke
George W emp Smith&Wesson h 331 Wilbraham rd
Herbert F emp HMfgCo h 131 College
Herman W engineer h 40 Clifton av
Leo L insp USA h 62 Malden
Kurbitz John F fireman CourtHouse h 71 Pecousic av
Kurchian Mesrob rem to E Longmeadow
Kurczak Joseph emp LMfgA bds 11 Jenksville Ind Orchd
Kurner John R private USA bds barricks Armory sq
Kurnitsky Isaac (Fisher&Kurnitsky) 68 Liberty h 366 N Main
KURO REMEDY CO Hercule E Rieutord pres veterinary remedies 150 Main Ind Orchd —See p 268
Kurth Max foreman KAutCo res Holyoke
Kurtycz John tailor 501 Main Ind Orchd h do
Kurtz Edda L wid Frederick housekpr 67 James
Kurvin James F bds 44 Vernon
Kury Grassy lab h 26 Liberty
Kurzawa Michal emp FCo h 83 Parker Ind Orchd

Know the address but not the name?
The NEW House Directory will give it to you.

S. J. CORDNER CO. OILS, GASOLINE AND GREASE
22 TAYLOR ST. 425 ST. JAMES AV. 640 MAIN ST. 339 WORTHINGTON ST.

Kurzyna Charles fireman B&M bds 116 Franklin
Kushner Isaac liquor dealer 169½ Main h 44 Hebron
Kusnier Wasyl emp FRCo bds 678 North
Kustomeotis John lab h 106 Walnut
Kutz Morris H mech rms 1534 North
Kvitsky Joseph R bkkpr 283 Main res Westfield
Kwolek Wojciech clk bds 90 Sharon
Kyburg George W treas Package Machinery Co 168 Birnie av bds 25 Thompson after Oct 1st h 70 Randolph
Kyger Robert W floorman 392 Main h 17 Locust
Kyjowcsky Richard metalwkr h 20 Clyde
Kyle Josephine wid Edgar h 26 Franklin
Margaret O clk office register of deeds res Ludlow
Kyrias Nicholas rem to Hartford Ct
Kyrieas James bell boy CooleyHotel bds do
Kzoon Charles emp FCo rms 17 Congress

LaBaff William barber 498 Mill h 310 Allen
William O clk B&A freight depot bds 310 Allen
Labaree Julius W asst supt Highland sta PO h 51 Massachusetts av
Labarge William molder bds 490 N Main
Labarty Alfred J clk 482 Main res Thompsonville Ct
Labay Mary wid Albert h 31 Knox
Labbe Napoleon cigarmkr emp 32 Hampden h 318 N Main
Napoleon Mrs millinery 318 N Main h do
LaBelle George butcher rms 81 Bliss
Labelle Alfred h 45 Berkshire Ind Orchd
Alphonse emp HFCCo bds r 174 Worcester Ind Orchd
Charles J rem to Northampton
Clara Mrs seamstress emp 392 Main res W Spfd
Henry emp B&M bds 36 Carew
Joseph carpenter and builder 181 Hampshire Ind Orchd h do
Joseph Mrs h 36 Carew
Marguerite wid Joseph h 30 Johnson Ind Orchd
Urgel physician 302 N Main h do
Laberge Hercules R tailor 425 Walnut h 419 do
Rose Mrs h 133 William
Vetalis mason h 133 William
La Bierre Adelle h 140 Belmont av
Labine Bros (Theodore and Ulderick Labine) props Winchester Park Shoe Store 17 Wilbraham rd
Frank carp h 250 Wilbraham rd
Hormisdas G emp HMfgCo h 738½ Main
Placide carp bds 45 Central
Theodore (LabineBros) 17 Wilbraham rd h 200 Pendleton av
Ulderick (LabineBros) 17 Wilbraham rd h 14 Welcome pl
LaBlanc Fred lunchroom St James boulevard res Chicopee
—see Le Blanc and White

La Bonte Albert driver rms 69 Bliss
Alfred emp B&CH&TCo h 87 Elmwood
Arthur L com trav h 127 Dickinson
Napoleon mech h 8 Norwood
Philip watchman h 103 Franklin
Labonte Albert L driver 61 Franklin res W Spfd
Labor League 150 Bridge
Labossiere Amedee blksmith emp TR O'Brien bds 25 Wendell av
Magloire emp Duckworth Chain and Mfg Co bds 25 Wendell av
Magloire rms 728 Main
Omer clk 192 Worthington bds 25 Wendell av
Philippe expressman 274 Worcester Ind Orchd h do
Labounty David T driver h 61 Essex
Labovitz Abraham peddler h 3 Boylston st av
Israel peddler bds 99 Sharon
Wolf tchr Hebrew h 99 Sharon
La Brake Frank bds 29 Woodside ter
Fred S bds 29 Woodside ter
Phoebe M bds 29 Woodside ter
Samuel iron wkr h 29 Woodside ter
William lab bds 29 Woodside ter
Labranche Philippe emp Smith&Wesson h 667 Main
La Breche Dora housekpr 94 Hancock
Michel salesman h 94 Hancock
Oliver H driver 392 Main rms 71 Bliss
La Breck Leo D condr StRy h 216 N Main
La Brecque Charles L leather goods (300) 33 Lyman res Holyoke
Helen emp (300) 33 Lyman res Holyoke
Labrecque Alfred R emp BlairMfgCo bds 52 Worcester av
Alma bds 52 Worcester av
Amedee emp B&CH&TCo bds 82 Norwood
Auguste carp h 45 Farnsworth
Charles emp ESMfgCo h 52 Worcester av
Eli H carp h 104 Farnsworth
Evelina clk 334 Main bds 52 Worcester av
Matilda wid Napoleon h 40 Farnsworth
Peter bds 15 Willard av
Rosanna bds 52 Worcester av
William emp BlairMfgCo bds 52 Worcester av
LaBreque Isabelle M clk bds 326 Liberty
Margaret A clk bds 326 Liberty
Peter F mach h 326 Liberty
LABRIE ALFRED trucking excavating and grading and real estate 430 Mill h do—See p 81
Amedee emp 430 Mill bds do
Auguste cigarmkr emp 32 Hampden res W Spfd
Eugene emp HMfgCo h 17 York
Frank X emp 531 Worthington h 37 Clayton
Mary emp MBCo bds 430 Mill
LaBroad Adeline clk bds 29 Stebbins
Annie seamstress bds 29 Stebbins
Edna B Mrs masseuse 113 High h do

Place your hand over any page in this directory and you will cover the names of a dozen people who read THE UNION

Poole Dry Goods Company *Millinery and Draperies*
Successor to W. D. Kinsman Co. Main, Corner Bridge

Frank carp h 113 High
Fred L carp h 10 Seneca Ind Orchd
Frederick H gardener 469 Liberty h r do
George chauffeur 284 Maple h do
George carp h 10 Seneca Ind Orchd
William F emp 211 Worthington bds 469 Liberty
Labroad John L prop HampdenStore FittingCo 35 Sanford res Ludlow
Labuda Albert rem to Wilbraham
Labussh John emp StRy bds 36 Carew
Lacaille Hector painter h 389 Birnie av
Lacey Anna tel opr NETel&TelCo bds 50 Webster
Delia E milliner bds 50 Webster
Elizabeth clk 345 Main bds 50 Webster
Julia M tel opr NETel&TelCo bds 50 Webster
Patrick bricklayer h 50 Webster
Patrick W student bds 50 Webster
William H cigarmkr emp MHBarnet h 181 Massasoit
La Chance Katherine emp PotterKnitting Co rms (11) 617½ Main
Lachapelle Joseph emp MBCo bds 84 Bliss
Lacker Robert A baker bds 123 Lowell
Lackett Charles J meat peddler h 74 Alexander
Lackowski Leopold carpenter h 101 Franklin
Lackstrom Adolph F blksmith h 498 Liberty
John emp HMfgCo h Eureka
Laconte Antonio carp h 92 William
Lacore George H S bds 55 N Main
George M baggagemaster B&M h 25 Mattoon
Harold R salesman bds 17 Greenwich
Harriet L wid Willard h 17 Greenwich
Lacouline Alphonsine wid Jacob h 120 Massasoit
Fred J clk NYNH&H freight depot h 59 Portland
J William clk SF&MInsCo bds 120 Massasoit
Lacour Evelyn (Lacour&O'Connor) (138) 351 Main bds 104 N Main
& O'Connor (Evelyn Lacour and Minnie K O'Connor) dressmakers (138) 351 Main
Lacouture Arthur butcher rms 37 Franklin
Lacroix Frederick (CHSmith&Co) 43 Lyman res Agawam
—see Cross
La Croix Hector clk 375 Main h 148 Bond
Lena A wid George h 28 Grosvenor
La Cross Delia wid Oliver h 3 Carew
George W condr StRy h 55 Montmorenci
John tinsmith h 69 Shamrock
William emp StRy bds 3 Carew
Lacy Eugene A bds 128 Walnut
John J compositor PPubCo h 128 Walnut
William A toolmkr h 35 Pendleton av

Ladabauche Walter N polisher h 144 Butler
Ladd Benjamin W tea dealer 67 Allen h do
Bertha D bkkpr 449 Main bds 17 Litchfield
Caroline M wid Ariel h 17 Litchfield
Charles E supt of parks h 16 Kenwood ter
Charles M clk 346 Main h 16 Kenwood ter
Edwin G clk bds 67 Allen
Florence L asst city library bds 53 Thomas
Frank C supt Holyoke h 140 Firglade av
Frank E jeweler and real estate 798 State h 64 Buckingham
Frederick S jeweler and diamond setter (7) 432 Main h 856 do
I Gifford Mrs bds 25 Thompson
Laurence W bds Hotel Russell
Ladner A Collins clk MassMutLifeInsCo bds 115 Princeton
Archibald real est h 115 Princeton
Ladue Adeline Mrs emp NUCo bds 131 William
George S emp CBWireWks h 131 William
Laduka Katherine V milliner and dressmkr bds 401 Union
LaFarr Charles B emp B&M h 574 Carew
Lafayette Napoleon A emp HCWheelCo h 69 Lowell
Napoleon A Mrs dressmaker 69 Lowell h do
Lafazanis Peter h 64 Essex
Suterios bootblack 212 Main bds 64 Essex
Lafebure Armen barber 435 Chestnut h do
Lafferty Alex N rem West
Malvina L wid Joseph h 26 Burr
Michael elev opr 318 Main bds 26 Burr
Laflamme Adelard foreman KAutCo h 79 Lebanon
Alderic cabinetmkr 62 Edgemont h do
Frank rem to Buffalo N Y
George S emp 16 Sanford h 49½ Main
Joseph h 24 Lombard
Joseph barber and pool room 185 Dwight rms 4 Howard pl
Joseph emp KAutCo h 26 Lombard
Noe E emp KAutCo h 163 Wilbraham av
Philomene wid Guillaume h 43 Loring
Simeon painter bds 49½ Main
William emp B&CH&TCo h 962 Main
Lafleche Arthur J emp 21 Besse pl h 1207 North
Felix expressman 23 Fort h 45 Essex
John motorman h 47 Carew
John J fireman h 74 Holyoke
LA FLEUR ANDREW J plumber and real estate 353 Walnut h 917 State—See p 215
Napoleon mech h 149 Lebanon
Theodore L foreman HMfgCo h 45 Willard av

FURNITURE STORED, PACKED AND SHIPPED TO ALL PARTS OF THE WORLD. Office, 315 BRIDGE STREET. **CENTRAL Storage Warehouse**

EXAMINE THE HOUSE DIRECTORY
It lists every householder by street and number

Lafleur Beatrice D emp WmCarterCo bds 31 Bloomfield
Edgar A decorator 31 Bloomfield h do
Ernest C policeman bds 127 Carew
Frank E rem to Mittineague
Julius lather h 70 York
Lewis T h 19 Arbutus
Louis barber 15 Lyman res Agawam
Sophia wid John h 127 Carew
Lafley George H clk 666 Main h 75 Central
Robert emp TaitBros bds 69 Central
Laflin Elva A opr NETel&TelCo bds 9 Sherrington ct
John L carp h 9 Sherrington ct
Lafond John patrolman h 15 Richelieu ct
Lafontaine Frank molder h 131 Orleans
Ivan emp EFCollins&Sons bds 739 Worthington
John letter carrier h 304 Union
John emp 920 Allen bds do
Richard bds 50 Winthrop
—see Spring
La Fonte George chauffeur h 239 Summer
Laforce Robert E (Descoteaux&Laforce) 513 Plainfield h 30 Worcester av
LaFord Frederick lab bds 42½ Walnut
Lafountain Nelson carp bds 559 Main
La Fountaine Alexander B emp B&CH&TCo bds 427 White
Nelson mason h 427 White
Laframboise Alvina M bds 21 Alfred
Camille h 9 Franklin Ind Orchd
Charles rem to Hartford Ct
Electa emp BPaperCo bds 21 Alfred
Michael mason 21 Alfred h do
La France Earl H compositor SpfdUnion h 65 Massasoit
Frank baker rms 58 Bond
La Francis Mary D Mrs tailoress emp 399 Main h 28 Margaret
Susan Mrs bds 68 Park
Viola D bds 28 Margaret
Walter J carp h Barrison
—see Lefrancois
Lafreniere Denis emp KibbeBrosCo h 184 Union
—see Freeman
Lagasse John J rem to Chicago Ill
Lagerstrom Johanna wid Gustav bds 22 Columbia ter
K Edwin shoemkr emp 376 Main h 728 Union
Lagrange Amar Mrs h r 252 Liberty
Lague Henry driver h 129 Franklin
Ovide barber h 129 Franklin
Lahey Thomas emp city h 83 Cedar
—see Leahy
Lahota William mech h 73 Franklin
Lahue Guy chauffeur rms 180 Maple
Laing Arthur com trav h 71 Pomona
John salesman 146 Dwight rms 30 Salem
Willard M emp T-PACo h 219 Walnut
Laino Biagio fireman 392 Main h 44 Margaret
Carmine (Chechieli&Laino) 11 Pecousic av h 32 Norwood
Charles emp USHotel h 34 Norwood
Cono mason tender h 34 Norwood

Laird Alexander F treas and gen mgr The Ira Johnson Horse Co 128 N Main h 38 Bradford
Charles H carp h 28 Randall av
Francis A salesman h 9 York
James emp StandardOilCo h 11 Grove
William H floorwalker 357 Main bds 295 State
Lajay Charles O emp 365 Main rms 597 do
Lajoie Frank G emp 54 Taylor rms Chandler Hotel
Gertrude emp PPaperCo rms 261 N Main
Lajoire Alphonse rem to Chicopee
Lake Charles E rem to Broadbrook Ct
James O with HampdenMfgCo bds 1119 State
Richard R emp BMCo h 12 Eagle
Lakey Lawrence R rem to Pittsburgh Pa
Lakin Ada Maude bds 326 Forest Park av
Addie L wid James A h 326 Forest Park av
Bertha A bds 326 Forest Park av
Edward H baggage master NYNH&H bds 69 Union
Harry E condr NYNH&H h 69 Union
Laleotes Peter mach rms 73 Vernon
Lalla Paul salesman h 444 Worthington
Lalonde Moses W emp 241 Liberty h 60 Medford
Lamarche George T physician 685 Main h 22 Morris
Paul W clk 180 Hancock h 683 Main
Philip emp (515) 21 Besse pl bds 22 Morris
La Marquise The apartment house 168-172 N Main
Lamay Gideon rem to Bridgeport Ct
Lamb Arthur C clk CVMfgCo bds 30 Spring
Augustus C paper mfr Holyoke h 52 Cornell
Grace I dressmkr h 6 Salem
James L clk 503 Main rms 46 do
Lalia R wid Wilmot bds 45 Grand
Lucy I asst city library res Holyoke
Robert L bkkpr ChapinNatBank h 45 Grand
Lambarghini Stanislao emp KibbeBrosCo h 196 Spring
Lambe Charles rem to Pittsfield
Lamberg Samuel driver 52 Taylor bds 60 Montmorenci
Lambert Anna L tchr bds 97 Bowles
Ernest emp HFCCo h Pemaquid Ind Orchd
Harold C meter insp 35 State res Longmeadow
Imelda M steno G&CMerriamCo bds 60 Dawes
J Louis picture opr h 545 Dickinson
John F bds 88 Walnut
Ladislas emp HFCCo bds 459 State
Louis H asst engineer UELCo h 22 Orange
Michael K painter and paperhanger 60 Dawes h do
M K Mrs dressmaker 60 Dawes h do
Moise bridgewkr h 276 Worcester Ind Orchd

Fine Stationery Engraving
JOHNSON'S BOOKSTORE Bookstore Building 391 Main Street

LEWANDOS 294 BRIDGE STREET TURNS OUT ONLY THE FINEST LAUNDRY WORK

Lambert

Noel fireman 369 Main res E Longmeadow
Osarias emp HFCCo h Pemaquid Ind Orchd
Patrick P painter h 97 Bowles
Paul E emp HFCCo bds 228 Main Ind Orchd
Robert P emp HFCCo h 181 Hampshire Ind Orchd
Thomas carriage-body mkr h 228 Main Ind Orchd
Lamberton Harry B com trav h 443 Chestnut
Reuben B emp BPaperCo bds Fresno
Lambie-Denman Co contractors' supplies (steel forms) (316) 293 Bridge
La Mere Eugene J fireman rms 33C Main
Lamere Albert B supt SI&CCo h 323 King
Lamica Harris rem to W Spfd
Laminsky Annie wid Haze grocer 79 Sharon h 65 do
Joseph bds 65 Sharon
Lamitie Edward E salesman 357 Main h 45 Daytona
Lamont Edward clk 457 State bds 14 Walnut ct
Emery N toolmkr h (G) 346 Chestnut
Willis O bkkpr UMfgCo h 141 St James circle
La Montagne Elliott L rem to Northampton
India clk 380 Main bds 49 Pearl
Oscar E h 49 Pearl
William J mech h 39 Clinton
Lamontagne Adolphe D salesman h 21 Merwin
Adolphe D Mrs fitter emp 392 Main h 21 Merwin
Frank carp bds 204 William
Hector rem to Feeding Hills
Henry carp h 189 Main Ind Orchd
Henry R clk StRy 500 Main bds 21 Merwin
Ida emp HFCCo bds 189 Main Ind Orchd
Isaac P emp SBrewCo h 69 Gardner
Ivan supt BSCorsetCo bds 21 Merwin
William D emp USA h 944 Worthington
La Mothe Albert emp HMfgCo bds 209 Pendleton av
Joseph carp h 209 Pendleton av
Roderick emp HMfgCo bds 209 Pendleton av
William emp HMfgCo bds 209 Pendleton av
Lamothe Apoline wid Eusebe h 344 Main Ind Orchd
Arthur h 284 Main Ind Orchd
Emile emp IOCo h 272 Center Ind Orchd
Frank A emp KAutCo h 207 Wilbraham av
Henry J emp 146 Main Ind Orchd bds 276 Center do
Hugue emp HFCCo bds 276 Center Ind Orchd
John emp CVMfgCo bds 344 Main Ind Orchd

Lamothe

Joseph carp bds 344 Main Ind Orchd
Octave emp CVMfgCo bds 344 Main Ind Orchd
Stanislas rem to Cambridge
Wilfrid emp HFCCo bds 344 Main Ind Orchd
Lamott Asa W mach h 93 Quincy
Lamotta Giuseppe mach B&M h 64 Saratoga
Lamotte Moses E lab h Tilton
William G rem to St Johnsbury Vt
La Mountain Amos painter h 58 Hancock
Paul far h 64 Gardner
Lamoureux Joseph T asst mgr Globe Theatre bds 75 Bradford
Henry emp DuckworthChain&Mfg Co bds 70 Saratoga
Hilaire bds 26 Fremont
LAMOUREUX HORMISDAS J livery stable and expressman 26 Fremont h do—See p 158
Louis tailor rms 74 Boylston
Nellie Mrs dressmaker 70 Saratoga h do
Romeo J rubberwkr h 178 Wason av
Lampases Arthur G carp h 192 Dickinson
Lampe Herman cigar packer 32 Hampden h 31 Greenwich
Mary Mrs cigarmkr emp 32 Hampden res W Spfd
Lamphere Anna Mrs emp MBCo bds 32 Winthrop
Bessie J bds 52 Seventh
Lampkin Glenwood P emp SLCo bds 478½ Mill
Paul R rem to N Y state
Lampor Leon driver rms 56 Main
Lampro Henry A emp BMCo h 46 Vine
Lampropoulos Nicholaos lab bds 170 Sharon
Lampros Thomas K (Lampros&Andrews) 344 Orange rms 75 N Main
& Andrews (Thomas K Lampros and Harry Andrews) confectionery and cigars 344 Orange
Lampson Ella E clk ESMfgCo bds 42 Osgood
Flora A wid Sylvester bds 124 Buckingham
LAMPSON GEORGE S insurance and real estate (405-407) 310 Main h 124 Buckingham—See p 242
Thomas A emp 67 Lyman bds 42 Osgood
Thomas B engineer B&A h 42 Osgood
Lamson Albert J mgr 227 Plainfield h 5 Randall av
Arthur W supt Witherbee Igniter Co res W Spfd
Charles E painter bds 43 Jasper
E Jennie Mrs h 108 Byers
Ethel A bkkpr (16) 307 Main h 108 Byers
Fred J confectionery 171 White h 193 do
Louis F driver emp 852 State h 59 Marion
Lamy Theodore emp Smith&Wesson h 327 Hancock
Lanati Adele wid Luigi h 60 Margaret

REAL LETTERS BRING BUSINESS
We produce them. The Price & Lee Co. 279 Dwight Street

S. J. CORDNER CO. OPEN DAY AND NIGHT Repair Work at Reasonable Prices GARAGE 22 Taylor St. 640 Main St. 339 Worthington St.

Lancaster Allen watchman SpfdWasteCo rms 60 Adams
Edward J shademkr 357 Main h 66 Grenada ter
Edward J Mrs dressmaker 66 Grenada ter h do
Roland H watchman SpfdWasteCo rms 60 Adams
Royal rem South
Warren N Pen Co pen mfrs (403) 318 Main
Lances Harry clk USA h 26 Hebron
Lanciaux George A asst mgr TheHersey Furniture Co 35 Worthington h 98 Oak Ind Orchd
Lanckton Arthur L com trav h 41 Pasco rd Ind Orchd
Ellen C wid Charles E h Boston rd n Pasco rd
Maria T wid Henry R h 166 Oak Ind Orchd
Lancour Evelyn bds 104 N Main
Lanctot Emilie M wid Fred bds 66 Birnie av
John tinner h 503 Worthington
Joseph A pool and lunch room 496 Mill h 9 Atwood pl
Land Registration Office Hall of Records 55 Elm
Landa Annie Mrs emp 32 Hampden h 79 Pynchon
Jacob emp USA h 79 Pynchon
Margaret Mrs emp 32 Hampden h 79 Pynchon
Landauer Anton emp 41 Hampden h 379 Birnie av
Landen Charlotte bds 20 Crystal av
Harley H bartdr 545 Main h 41 Rutledge av
Harry B jeweler emp 47 Hillman h Breck rd
Ida M Mrs dressmaker (4) 786 State rms do
John E (Landen&Son) 47 Hillman h 83 Monmouth
Lucy E wid William J h 83 Monmouth
LANDEN & SON (JohnELanden) jewelry mfrs 47 Hillman—See p 140
—see Langdon
Lander A Fred M teller SpfdFiveCents SavBank h 1 Florentine Gardens
Alonzo M h 1 Florentine Gardens
Everett M clk MassMutLifeInsCo bds 1 Florentine Gardens
Landerfin Francis clk 666 Main bds 122 Margaret
George W motorman h 122 Margaret
Landers Arthur clk 140 Main bds 36 Greenwood
Catherine clk (508) 33 Lyman bds 21 Rutledge av
Hanora wid Morris bds 23A Main
James emp HMfgCo bds 188 Northampton av
John elect bds 188 Northampton av
John Francis clk 357 Main bds 36 Greenwood
John J brasswkr h 295 Franklin
John J clk rms 126 Walnut
John S mach h 37 Belmont av

Mary emp BakerExtractCo bds 20 Holyoke
Maurice clk 71 Lyman bds 21 Rutledge av
Maurice W janitor h 21 Rutledge av
Michael fireman bds 177A William
Michael emp B&M h 110 Franklin
Theresa wid John h 188 Northampton av
Thomas lab h 177 (A) William
Landeryou John W steward Nayasset Club h Schley n Bagley
Landes B John cigarmkr emp 32 Hampden h 32 Malden
Lena wid Joseph h 32 Malden
Willard E bds 32 Malden
Landgraff Otto emp 41 Hampden h 109 King
Landis Elizabeth nurse HampdenHospital bds do
Landon Alice E tchr bds 529 Chestnut
Landquist Agnes matron Children's Home 37 Buckingham h do
Landreville George emp IOCo h 270 Center Ind Orchd
Landrie Mamie M clk (304) 356 Main res C Falls
Landrigan William rem to Canada
Landry Adelard Rev pastor St Thomas Aquinas R C Church h 17 Harriet
Adjuteur carp bds 23 Cumberland
Andrew J engineer B&M h 104 Plainfield
Bessie Mrs rms 33C Main
Cleveland emp UMfgCo bds 99 Willow
Corinne bds 596 Union
Emile J emp city h 102 Shattuck
Etta emp UBCo bds 99 Willow
Felix painter emp 374 Main h 32 Mattoon
Frank clk 348 Main rms 32 Mattoon
Frederick A emp USA h 360 Eastern av
Irene M cashier 410 Main bds 32 Mattoon
Jessie hairdresser emp (304) 356 Main bds 99 Willow
Joseph clk 254 Bridge bds 23 Cumberland
Joseph 2d carp bds 23 Cumberland
Louis emp 656 Main bds 42 Richelieu ct
Maggie wid Joseph h 99 Willow
Mederic carp h 250 Center Ind Orchd
Nelson A fireman h 596 Union
Rose bds 596 Union
Rose A milliner emp 392 Main bds 58 Massachusetts av
Stephen shoemkr h 58 Massachusetts av
Wallace C merchant tailor (234) 525 Main res Thompsonville Ct
Wilmer mach bds 69 Central
Lane Abigail L bkkpr MansfieldBaking Co bds 63 Church
LANE A J CO THE commission merchants and dealers in hay grain feed and coal 112 Gardner—See p 100
Albert C assessor h 40 Westernview

A WANT CONCEIVED AND RELIEVED IS A WANT THAT'S ADVERTISED IN THE UNION

Poole Dry Goods Company *Underwear and Shoes*
Successor to W. D. Kinsman Co. **Main, Corner Bridge**

Lane
Albert C jr student bds 40 Westernview
Albert J pres The A J Lane Co 112 Gardner h 92 Randolph
Albert J rem to Pittsfield
Amy B bds 681 Sumner av
Arthur rem to Pittsfield
Carl R rem to Hartford Ct
Charles mach rms 24 Grace
Charles steamfitter bds 55 Nelson
Charles emp HMfgCo rms 101 Wilbraham rd
Charles B h 681 Sumner av
Charles E (CharlesELaneCo) 160 Main h 17 Spruceland av
LANE CHARLES E CO (Charles E and Frederick A Lane) groceries meats and fish 160 Main—See p 111
Edward chauffeur DrWHPomeroy h 158 Union
Edward A elect emp 137 Bridge h 34 Revere
Edward G rms 52 Pearl
Elizabeth L Mrs h 100 Melrose
Ella G Mrs h 355 Belmont av
Elmer G emp ESMfgCo h 64 Dover
Eular B bkkpr h 55 High
Florence E steno (220) 374 Main bds 65 Spring
Florence M tchr sewing public schools bds 40 Westernview
Frederick A (CharlesELaneCo) 160 Main h 63 N Main
George C brakeman NYNH&H bds 63 Church
Harold W emp 471 Worthington res Suffield Ct
Harriet H h 27 Clarendon
Harry H pres and sec Royal Candy Co 33 Essex h 348 White
Harry P (VermontFarmersCo) 471 Worthington res Suffield Ct
Henry P teacher of dancing 182 State res Longmeadow
Ida M Mrs h 14 Farnsworth
James gardener h 55 Nelson
John A musician h 623 Main
John F h 67 Pine
John J blksmith bds 170 Walnut
Josephine A tchr rms 52 High
Julia M wid George h 22 Gardner
Julius rem to W Spfd
Katherine A bds 27 Bowdoin
Lizzie bds 681 Sumner av
Louise B Mrs h 294 N Main
M A Mrs rem to San Francisco Cal
Margaret M wid George C h 63 Church
Marshall Mrs h Advent camp grounds
Mary W Mrs dressmkr emp 399 Main h 63 N Main
Maude clk 412 Main bds 432 Sumner av
Newell J carp h 108 Cambridge
Olive C tel opr NETel&TelCo bds 681 Sumner av
Robert E clk 26 Worthington bds 55 Nelson
Roger deposit bkkpr UnionTrustCo bds 17 Spruceland av

Lane
Ruth copy reader SpfdUnion bds 681 Sumner av
Sarah U bds 59 Sherman
S Ellen wid Henry S h 88 Catharine
Sylvester C h 163 Marion
Theresa M steno water dept bds 65 Spring
Theresa V Mrs tel recorder 283 Main bds 33 Holyoke
Thomas clk BMCo h 19 Whiting
Thomas foreman ESMfgCo res Chicopee
Thomas J plumber h 27 Shillingford
William H clk B&M freight depot h 65 Spring
Zettie E proofreader SP&BCo bds 27 Clarendon
Lanek Barbara wid Frank bds 39 Greenwood
Lanergan Ellen T wid John E h 101 Massachusetts av
—see Lonergan
Lang George D asst sec MassMutLifeIns Co h 5 Oak
Martha F wid Alexander R h 453 Union
Mary nurse rms 155 Carew
Paul rem to Chicago Ill
Samuel R emp CVMfgCo h Parker n Boston rd
Sigmund carp h 34 Allendale
LANG UNG prop Royal Cafe 34 Harrison av res inq do—See p 251
William M rem to Worcester
Langan David F painter h 29 Beacon
Delia emp SpfdHospital bds do
Michael J h 110 Everett
Langas Samuel bootblack 258 Main rms 172 North
Langdon Anna F emp 53 Hillman h 86 Allen
Calvin H emp city h 39 Summer
Charles emp GulfRefiningCo h 55 Orchard
Eugene mech bds 39 Summer
Frank P janitor 56 Harrison av h 355 Walnut
Grosvenor M emp MBCo h 41 Forest
Jesse W emp MBCo h 34 Scott
Marion C bds 29 Lenox
Merrick H emp MBCo h 46 White
Sarah A wid Daniel housekpr 38 Washington rd
William T gardener h 29 Lenox
—see Landen
Lange Alfred L paper hanger emp 129 State h 28 Claremont
Arthur E clk 382 Bridge bds 92 Pasadena
Christine emp 53 Hillman bds 53 Eastern av
Edwin P deposit bkkpr UnionTrust Co bds 92 Pasadena
LANGE FRANK J mgr The Barr Baking & Catering Co 253 Bridge h 3 Salem—See p 27
George W foreman KAutCo h 60 Cortland
Paul G paper hanger emp 129 State h 92 Pasadena
LANGE THEODOR (TheodorLange&Co) 249 Bridge h 251 do—See p 27

CENTRAL Storage Warehouse **FORWARDERS of Household Goods to all Western Points at Reduced Rates.**
: : : : **Office, 315 BRIDGE STREET**

REAL LETTERS BRING BUSINESS
We produce them. The Price & Lee Co. 279 Dwight Street

LANGE THEODOR & CO (Theodor Lange) saloon and restaurant 249 Bridge—See p 27
William cabinetmkr h 53 Eastern av
Langelier Claude C monotype mach opr DailyNewsPubCo h 210 High
Langenberg Gertrude steno 164 Dwight bds 256 Wilbraham rd
Richard emp KAutCo h 256 Wilbraham rd
Langevin Albert laundryman h 36 Beaudry Ind Orchd
Alfred E Rev rector St Aloysius French R C Church Ind Orchd h 215 Main do
Celestin rem to Rouse Point N Y
Edmund F mech bds 107 Tyler
Edward wood yard 80 Randall av h do
Eva clk 283 Worthington bds 107 Tyler
Felicite bds 6 Water Ind Orchd
Francis emp 9 Randall av bds 80 do
Jacob lab h 21 Lawe Ind Orchd
Perley P foreman AColby bds 107 Tyler
Peter mech h 107 Tyler
William J mach h 107 Tyler
Langford Ethel L clk LMfgA bds 335 King
James rem to Holyoke
Joseph H plumber h 69 Vine
Pauline R cashier 281 Belmont av bds 69 Vine
Rosa emp 392 Main bds 69 Vine
Langhammer Frederick K mach rms 83 Bradford
Paul supt PackageMachCo h 59 Greenwich
Langhi Frank elect UELCo res W Spfd
Langlands John bds 28 Grove
Marion N clk 415 Main bds 28 Grove
William foreman HMfgCo h 28 Grove
Langley Chester J special agt (525) 374 Main bds 184 Maple
Frances M wid Albert B bds 184 Maple
Llewellyn F bodymkr h 36 Grant
Mary P nurse SpfdHospital bds do
Langlois Carrie L cashier 453 Main bds 194 Worcester Ind Orchd
Charles emp BMCo h 614 N Main
Hilaire E emp BMCo h 307 Birnie av
Joseph emp KAutCo h 103 Wilbraham av
Marie bds 43 Dorn
Mary R bds 241 Mill
Napoleon L driver TaitBros h 14 Cleveland
Rose dressmaker 194 Worcester Ind Orchd bds do
Sophie wid Alex h 241 Mill
Langone Cono lab h 102 William
Cono lab h 88 Union
Michele lab h 22 Union
Vincenzo lab h 128 Wilcox
Vincenzo lab h 16 William
Langstein John janitor h 22 Raymond av
Langtry Albert P pres SpfdUnionPubCo h 242 Pearl
Langua Nora waitress bds 38 Maple
Langway Albert J lab h 116 Congress

Alfred baker 254 Bridge h 116 Congress
Edward L cigarmkr emp 32 Hampden res W Spfd
Edward L jr cigarmkr emp 32 Hampden res W Spfd
Mary E Mrs cigarmkr emp 32 Hampden res W Spfd
—see Longway
Lanigan James E mech dentist emp 486 Main bds 3 Ventura
Thomas N mgr 486 Main bds 3 Ventura
Lannigan Isabel nurse SpfdHospital bds do
Lannon Charles B motorman rms 46 Main
Jacob W shoemaker 282 Hancock h 4 Belgrade pl
Lanoue Adolphus carp bds 35 Quincy
Lanphear Fannie nurse bds 69 Wilmont
Lansing Fannie A wid Charles bds 19 Catharine
Wilbur painter rms 25 Chapel
Lansley Charlotte M h 88 Acushnet av
Lantaigne Arthur emp HMfgCo h 179 College
Lantz Arthur H auto repairer 49 Kenwood Park bds do
Beatrice Mrs clk 392 Main h 50 Clinton
Bert G fireman B&M h 50 Clinton
David J bds 49 Kenwood Park
Frederick D local mgr Wadsworth Howland&CoInc 30 Harrison av h 49 Kenwood Park
Harold F salesman h 22 Scott
Lanza Vincenzo (Itala Printing and Publishing Co) 193 Chestnut res Thompsonville Ct
Lanzetti Antonio lab h 14 Whitney pl
Lapa John molder bds 12 Falmouth av Ind Orchd
Marcin millhand bds 7 Lawe Ind Orchd
Lapalme Arthur barber h 88 Bliss
Eugene emp NatShadeCo h 85 Howard
Frank blksmith emp 18 Liberty h 279 Water
Joseph J tailor h 261 Water
Philip G emp NatShadeCo bds 279 Water
Lapan Fred painter rms 66 Vernon
Lapanne Hubert bds 15 York
Laura emp MEnvCoDiv bds 15 Loring
Mabel tel opr NETel&TelCo bds 15 Loring
Sophia bds 15 Loring
Thomas h 15 Loring
Lape Mary J wid William bds 74 Massachusetts av
Lapean Thomas electrotyper PPubCo rms 49 Pearl
—see Lepeau
Lapenta Rocco lab h 228 Ferry
Laperle Joseph emp HFCCo h r 235 Worcester Ind Orchd
Joseph jr emp CVMfgCo h 281 Worcester Ind Orchd
Lapham Caroline wid George H bds 1322 North

China For Painting
JOHNSON'S BOOKSTORE Bookstore Building 391 Main Street

LEWANDOS YOU CAN RELY ON CLEANSERS DYERS Springfield Shop 294 BRIDGE STREET

Lapham
Estella M asst register of probate and insolvency office Hall of Records bds 269 Union
Harry C clk MassMutLifeInsCo res Longmeadow
LaPierre Adelle h 140 Belmont av
Lapierre David v pres SpfdMirror&ConstructionCo h 280 Franklin
Emery emp HFCCo h 138 Main Ind Orchd
Euchariste emp HFCCo h 160 College
Exire emp HMfgCo h 160 College
Joseph mason tender h 17 Hampden Ind Orchd
Malvina A emp PotterKnittingCo h (308) 525 Main
Napoleon carp bds 69 Union
Solyme emp CBWireWks h 642 Union
LaPine Walter emp Smith&Wesson h 22 Malden
William rem to Ludlow
La Plant George J chiropractor 42 Maple h do
Joseph emp SGLCo rms 171 William
La Plante George J emp USA h 39 Quincy
John emp HMfgCo rms 332 N Main
Joseph cutter SP&BCo res Holyoke
Laplante Angie D tel opr MassMutLifeInsCo bds 35 Quincy
Arthur plumber emp 157 State bds 607 Main
Arthur W mach h 134 Parker Ind Orchd
Charles H clk bds 35 Quincy
Elizabeth wid Joseph h 607 Main
Fred bds 49 Thomas
George emp KibbeBrosCo bds 171 William
George A clk 41 Hampden h 115 Berkshire Ind Orchd
George Henry mach h 70 Pearl
Joseph emp SGLCo h 171 William
Nelson A bds 35 Quincy
Peter F lather h 855 Liberty
Rose Mrs h 35 Quincy
Samuel toolmkr rms 73 Vernon
Samuel emp LMfgA h 164 Parker Ind Orchd
La Point Louis emp KAutCo rms 67 Wilbraham rd
Lapointe Leonie wid Frank h 96 Elliot
Theotime emp 146 Main Ind Orchd h 174 Center do
Wilfrid rem to N Y state
Wilfrid rem to Canada
Lapolice Jerry L emp HMfgCo h 108 Cedar
Laponesi Ambrogio lab h 9 Union
La Porte Agnes M clk 399 Main res Holyoke
Albert N ins agent (703) 318 Main h 87 Marengo Park
J Alfred com trav h 62 Kenwood Park
Laporte Elizabeth bds 53 Huntington
Henry H emp QuigleyFurnace&FoundryCo h 528 N Main
Lappe William M com trav 404 Dwight h 36 Randall av
Lappen Annie A wid Thomas P h 4 Salem
Lappie William rem to New Jersey

Laprenti
Laprenti Giacomo lab h 23 Lawe Ind Orchd
Lapropoulos Lanpros confectionery h 73 N Main
Larabee Ernest A barber emp 15 Besse pl rms 72 Court
George cigarmkr emp MHBarnett h 18 Vine
William E barber emp 15 Besse pl rms 72 Court
Laramee Fred emp HFCCo h 390 Main Ind Orchd
Laramie Lena P emp FCo bds 722 Union
Mary O emp MBCo bds 722 Union
Mitchell jr emp NYNH&H h 44 Everett
Octavie P Mrs h 722 Union
Olive rem to Burlington Vt
Larcher William R mach h 58 Charles
William R jr emp MBCo bds 58 Charles
Lard Eva M emp UBCo h 215 Allen
Herbert A mach h 19 Lebanon
Mary C music teacher h 215 Allen
Lareau Armand R emp (515) 27 Besse pl rms 28 Morris
Henry drug clk 404 Dwight res Holyoke
La Riviere Henry clk Oak c Tyler h 15 Donald
Odena emp CenturyMfgCo bds 15 Donald
Lariviere Adelard rem to Agawam
Earl bds 18 Morris
Gertrude wid Peter jr bds Main bel Mill
Hector H rem to Brooklyn N Y
John B emp RCandyCo bds 553 Main
Joseph mach bds 276 Center Ind Orchd
Joseph M h 178 Boston rd
Joseph M Mrs dressmkr emp 440 Main h 178 Boston rd
Josephine C Mrs clk 369 Main res C Falls
Lena milliner bds 56 Broad
Lillian M dressmkr bds 56 Broad
Melina wid Charles h 553 Main
Octave emp FCo h 151 Oak Ind Orchd
Octave emp FCo h 59 Quebec Ind Orchd
Octave A real estate hardware paints etc 166½ Main Ind Orchd h 168 do
Odile bds 216 Main Ind Orchd
Ovila emp FCo bds 2 Hampden Ind Orchd
Pierre driver h 84 Norwood
Rose h 2 Hampden Ind Orchd
Telesphore emp USA h 350 N Main
Victor H clk 166½ Main Ind Orchd bds 178 Boston rd
—see Rivers
Larkin Adele B bds 37 Douglas
Carl mason rms 76 Spring
Catherine wid Eugene h 52 Greenwich
Celia A bds 55 Cass
Henry C asst sec RRYMCA h 40 Morgan
John E com trav h 152 Central

EXAMINE THE HOUSE DIRECTORY
It lists every householder by street and number

S. J. CORDNER CO. PREST-O-LITE GAS TANKS CONSTANTLY ON HAND 22 Taylor St. 640 Main St. 339 Worthington St.

Larkin
John W real estate (313) 264 Main bds 37 Douglas
Lawrence h 37 Douglas
Loretta L opr NETel&TelCo bds 52 Greenwich
Margaret J emp BSCorsetCo rms 169 Chestnut
May F steno FiskMfgCo bds 55 Cass
Nettie R Mrs emp NUCo h 333 Franklin
Sadie M tel opr NETel&TelCo bds Sixteen Acre rd n Allen
Viola L emp NUCo bds 333 Franklin
William F buyer 392 Main h 152 Central
Larkum Warren A watchman CBWire Wks h 855 Liberty
Larmey George emp DuckworthChain&MfgCo rms (9) 617½ Main
Larned Louis engineer h 54 Dawes
Louis emp HMfgCo bds 54 Dawes
Ray emp SpfdCemeteryAssn bds 54 Dawes
Larner Louis tailor 220 Dickinson h 38 Calhoun
Laro Frank teamster bds 36 Franklin
Joseph rem to Longmeadow
Salome wid Joseph h 56 Orchard
Laroche Alma emp HFCCo bds 214 Main Ind Orchd
Andre rem to Champlain N Y
Fred H elect h 59 Pine
Henry emp IOCo h 32 Healy av Ind Orchd
Narcisse carp h 43 Mason
La Rochelle Fred D physician (13) 508 Main bds 25 Elliot
Laroe Frank rem to Palmer
Larose Aimee painter h 218 Center Ind Orchd
Arcadeus lab bds 218 Center Ind Orchd
Arthur carp h 259½ Main Ind Orchd
Celia wid Napoleon h 218 Center Ind Orchd
Ernest emp IOCo bds 218 Center Ind Orchd
Felix carp bds 15 Lyons Ind Orchd
Henry bds 218 Center Ind Orchd
John painter h 214 Center Ind Orchd
John B emp HFCCo bds 23 Water Ind Orchd
Joseph lab bds 218 Center Ind Orchd
Joseph emp IOCo h 23 Water Ind Orchd
Joseph chauffeur 2 Pearl h 53 Nursery
Victor emp HFCCo bds 23 Water Ind Orchd
Wilfrid emp IOCo bds 218 Center Ind Orchd
Larow Nellie laundress bds 66 Holyoke
Larrabee George H emp NYNH&H freight depot res W Spfd
George M cigarmkr h 18 Vine
Larrimore Granville C private USA bds barracks Armory sq
Larrow Frank A (Larrow&Yearly) 10 Franklin res Brattleboro Vt
& Yearly (Frank A Larrow and Herbert P Yearly) sales stable 10 and 12 Franklin

Larry
Larry Edwin H rem to Portland Me
Larsen Gottfried sawmkr bds 39 Montrose
Gustave h 427 Orange
John H waiter TheHighland h 135 Spring
Larson August molder h 50 Medford
Carl emp CVMfgCo bds 46 Hampden Ind Orchd
Carl J molder h 166 Oak Ind Orchd
Edward fireman NYNH&H bds 952 State
Edward fireman bds 933 State
Edwin L draftsman bds 50 Medford
Eric steamfitter bds 508 Central
Frederick bds 478 Union
Henry rem to W Spfd
Hilda S emp 37 Buckingham bds do
Jacob F foreman 850 State h 75 College
John emp HMfgCo h 67 Mason
John emp HMfgCo rms 101 Wilbraham rd
John A emp USA h 131 White
Oscar carp h 508 Central
Oscar jr emp HMfgCo bds 508 Central
Robert E clk 445 Central bds 508 do
—see Lawson
Larsson Louis jr teamster h 500 Central
Louis E (SilverSpringIceCo) 500 Central h do
La Rue Alice M physician (270) 389 Main rms 62 Pearl
Dennis hostler h 33 C Main
Lasalle Lula J dressmkr rms 332 Main
La Sares George C draftsman h 319 State
Thomas H tester h 206 High
Thomas J salesman h 319 State
Lasch William E cigarmkr emp 32 Hampden h 63 Auburn
Lashan Albert tailor h 237 Sharon
Lashorn George L mech bds 83 Elm
Lasker Anna steno bds 63 Charles
LASKER HENRY lawyer (510) 310 Main h 244 Sumner av—See p 147
Herman clk bds 18 Congress
Louis real estate h 63 Charles
Max com trav bds 18 Congress
Milton A com trav bds 63 Charles
Morris com trav h 18 Congress
Samuel L postal card jobber 56 Taylor h 146 Massasoit
Laskey Isadore peddler rms 123 Lowell
Lasota Andrew mach bds 133 Tenth
Mary wid William h 133 Tenth
Lassonde Joseph letter carrier rms 28 Spring
William E carp h 5 Lyons Ind Orchd
Zephir carpenter and builder 34 Rochelle h do
Lassor Ida wid Sanford rms 28 Demond
Lata Piotr lab bds 19 West Ind Orchd
Tadeusz millhand h 19 West Ind Orchd
Lataille Adie emp SP&BCo bds Jasper c Berkshire av
Frank E carp h Jasper c Berkshire av
Latham Elizabeth E wid Scott bds 34 Wellesley
Ella V bds 13 Osgood

THE CONCEDED AUTHORITY ON ALL SPORTING EVENTS IS THE UNION

Poole Dry Goods Company *Men's Furnishings*
Successor to W. D. Kinsman Co. Main, Corner Bridge

Latham
John mach h 91 Pine
Lathrop Amelia S wid Edward W h 159 Fort Pleasant av
Auto Co Paul H Lathrop prop automobile dealers 37 Sanford
Carl bkkpr MaynardCoalCo h 97 Northampton av
Charles A com trav h 253 Belmont av
Charles E rem to S Framingham
LATHROP EDWARD H attorney and counselor at law (301) Fuller bdg 317 Main h 166 Buckingham—See p 144
Edward K letter carrier h 25 Margaret
Eliza D bds 500 Union
Esther H wid Oliver h 500 Union
Frederick W real estate h 188 Sumner av
Fredrika h 146 Mill
George B emp B&A shops h (13) 70 Main
Harriet L h 70 Spring
Loella M Mrs h 140 Bay
Lucetta H dressmkr rms 34 Byers
Paul H prop LathropAutoCo 37 Sanford h 166 Buckingham
Wells h 35 Sumner ter
Latimer Franklin A supt BradstreetCo (503) 310 Main h 36 Beechwood av
Latino Rocco lab h 52 William
Latourelle Joseph hostler h 32 Hancock
Latraverse Alfred barber emp 131 State bds 11 Richelieu ct
J Paul barber emp 19 Harrison av h 11 Richelieu ct
Rose housekpr 11 Richelieu ct
Lattrell Frank J barber 177 Hancock h 298 Hickory
Laubscher August mgr PPKellogg&Co Div h 77 Fort Pleasant av
Laudato Antonio lab h 75 Wilcox
Laughlin John A jr emp KAutCo bds 45 Collins
John E emp HMfgCo h 45 Collins
Josephine nurse MercyHospital bds do
—see Loughlin
Laughman Mary steno rms 43 John
Laughton Herbert W clk 375 Main rms (21) 218 do
J Winnifred Mrs clk 440 Main rms (21) 218 do
Laun William B compositor The Republican h 93 Pine
Laundra Jessie E bds 99 Willow
Laundrie Charles emp GriffinBros bds 75 Orchard
Frank R emp HCWheelCo rms 75 Orchard
William H emp HCWheelCo h 75 Orchard
Laurandeau George mach h 30 Tenth
Laurence Donald bellboy GilmoreHotel bds do
Laurie Howard W carp h 16 Carew pl
Laurier The apartment house 315 N Main
Lauritzen Casper emp PPubCo bds 449 Franklin
Lautter Paul C student bds 33 Avon pl
Lauzon Ulric clk 530 Main bds 81 Bliss

Lavalle
Lavalle Albert H (Bliss&Lavalle) (420) 274 Main res Palmer
Lavallee Bernard barber h 36 Bond
Cyrille bds 272 Center Ind Orchd
George emp 16 Lyman bds 37 Phoenix
Hattie wid Frank bds 37 Phoenix
Marguerite Mrs bds 212 Center Ind Orchd
Moise carp h 137 Dwight
—see Lavally
La Valley Ada J wid Napoleon A bds 209 Walnut
Fred E clk 308 Main rms 597A do
Fred J compositor PPubCo h 209 Walnut
Isaac shoemkr emp 17 Wilbraham rd h 13 Cedar Ind Orchd
Jonas J artist (518) 317 Main h 101 Allen
Joseph lab h 223 Summer
Marie artist (518) 317 Main bds 101 Allen
William A mason h 82 Logan
Lavally Henry emp UBCo h 67 Elmwood
Joseph emp 157 State bds 57 Bliss
Peter bartdr 18 Worthington h 57 Harrison av
Rose wid Peter h 57 Bliss
La Variere Amanda L dressmaker r 135 Main Ind Orchd bds 246 do
Laven Louis (HampdenAutoTop&UpholsteringCo) 531 Worthington bds 40 Vine
Laventure Benjamin condr NYNH&H h 155 Tyler
George D emp WMfgCo h 162 Tyler
Joseph A yardmaster B&M res W Spfd
Laverdiere Louis P emp KAutCo h 145 Union
Lavertue Theophile (Fuller&Lavertue) 132 Florence h 427 Chestnut
Lavery Henry A clk FRCo bds 38 Bradford
Mary B Mrs h 38 Bradford
Mary H steno BPaperCo bds 38 Bradford
Walter E shipper 336 Main bds 38 Bradford
La Vie Frank M mail clk TheWorthy bds 80 Spring
Lavigne Adams insp USA h 67 James
Adelle wid Cyrille h 291 Main Ind Orchd
Albert H clk 267 Main Ind Orchd bds 291 do
Arthur emp CVMfgCo h 298 Main Ind Orchd
Charles emp MDRollCo h 143 Main Ind Orchd
Ellen Mrs emp 870 State res C Falls
Eugene A com trav h 39 Beech
Joseph tinsmith bds 171 Liberty
Laura tel opr NETel&TelCo res Chicopee
Napoleon O emp HFCCo h 184 Hampden Ind Orchd
Samuel com trav h 55 Main
Valmase C elect h 5 Lyons Ind Orchd
Lavin Alice Mrs h 244 Center Ind Orchd
Nellie emp FCo bds 244 Center Ind Orchd

EXPERIENCED and RELIABLE Men for Packing HOUSEHOLD EFFECTS
: : : : Office, 315 BRIDGE STREET
CENTRAL Storage Warehouse

Know the address but not the name?
The NEW House Directory will give it to you.

Lavin
—see Levin and Levine
Lavine Hyman mgr 365 N Main h 540 Plainfield
Morris clothier 523 Main h 57 Bancroft
Yetta Mrs grocer 365 N Main h 540 Plainfield
—see Levine
Laviolette Alexander chauffeur rms 794 Worthington
Frank emp ChandlerCo h 168 Boston rd
George emp ChandlerCo h 77 Armory
John S cigarmkr MHBarnett rms 10 Stearns Park
Wilfred mech bds 45 Essex
LaVoice Joseph roofer bds 29 Ashmun
Levi lab h 35 Ashmun
Lewis ladderman H&LNo6 h 24 Mill
Lavoie Delia wid Napoleon h 5 Rogers Ind Orchd
Frank emp HFCCo h 208 Center Ind Orchd
Joseph emp 40 Liberty h 544 Plainfield
Louis emp 140 Main rms 27 Bliss
Napoleon emp FCo h 64 Quebec Ind Orchd
Paul emp 146 Main Ind Orchd res Ludlow
Law Bertha A bds 26 Greenleaf
Frederick H publishers' agent Bibles and Sunday school supplies 121 Garfield h do
Henry janitor 500 Main bds 24 Hubbard av
James C h 26 Greenleaf
J Douglas pres and treas JDouglas LawCo 262 Main h 2 Cornell
LAW J DOUGLAS CO J Douglas Law pres and treas W Swan sec hardware and cutlery 262 Main and 10 Hampden—See p 113
Jessie M tchr CHighSchool bds 26 Greenleaf
Sidney F clk SF&MInsCo bds 121 Garfield
Stuart M student bds 2 Cornell
L A W Novelty Co novelty mfrs 367 Worthington
Lawe James H toolmkr h 885 Worthington
Raymond J timepkr FRCo bds 885 Worthington
Lawery John fireman h 99 Eastern av
Lawler Agnes G clk bds 123 Linden
Daniel F hoseman TruckNo8 h 667 Union
Daniel T h 43 Cortland
Delia tel opr NETel&TelCo bds 35 Ledyard
Edward motorman rms 44 Seventh
Edward M rem to Providence R I
Frank chauffeur bds 70 Church
Frederick H sec and treas John Lawler's Sons Inc (216) 29 Worthington bds 263 Central
John h 263 Central
John F mech bds 51 Essex
John M pres John Lawler's Sons Inc (216) 29 Worthington h 795 Main
Josephine A Mrs dressmaker 150 Walnut h do

Lawler
Lenora tel opr NETel&TelCo bds 35 Ledyard
Margaret C wid Edward h 147 Franklin
Maurice J bds 104 Congress
Merril S bricklayer bds 150 Walnut
Nora Mrs h 35 Ledyard
Philip emp 385 Liberty bds 35 Ledyard
Richard J emp city h 104 Congress
Rose M clk 436 Chestnut bds 51 Essex
Sarah wid Edward h 121 Linden
Stephen chef GilmoreHotel bds do
Thomas foreman ESMfgCo h 408 Franklin
Thomas E emp USA h 51 Essex
William E h 28 Cortland
LAWLER'S JOHN SONS INC monuments (216) 29 Worthington —See p 191
Lawless James plumber bds 52 Vinton
John carpet layer 357 Main h 52 Vinton
John F chauffeur 357 Main h 33 Lowell
Joseph elect bds 52 Vinton
Mary wid Patrick h 117 Everett
Nellie seamstress 357 Main bds 117 Everett
Patrick J uphol bds 117 Everett
Richard carpet layer 357 Main h 54 Hancock
Lawley Alfred W steno MassMutLifeIns Co bds 32 Temple
Lawlor Robert bds 151 Oak Grove av
Lawn Victor reporter SpfdUnion bds 471 Belmont av
Lawrence Abbott prop Keith Fish Co 18 E Court h 27 Kenwood ter
Albert P supt FTLey&Co h 90 Oak
Annette E bds 123 Bay
Caroline nurse rms 33 Salem
Charles H motorman h 24 Allendale
Charles R condr B&A h 46 Douglas
Cynthia B milliner emp (502) 356 Main bds 93 Park
Eliza A wid Otis W h 123 Bay
Ethel B clk office register of deeds bds 98 Catharine
Frank W deputy tax collector h 108 Byers
George H clk 346 Main bds 92 Spring
George W bkkpr 141 Lyman h 72 Mapledell
Hall 14 School
Jason emp FCo h 210 Center Ind Orchd
Jean bds 30 Howard
Joseph A cashier 18 E Court bds 27 Kenwood ter
Julia C wid Alfred h 10 Pine st ct
Julia L Mrs h 92 Spring
Martha J Mrs bds 67 Ashley
Nellie P Mrs h 29 Woodside ter
Oliver S mach h 497 Belmont av
Peter H photographer 136 State re Providence R I
The apartment house 34 Salem
William E emp Smith&Wesson h 9 Catharine
Lawson Alfred painter h 481 Central
Andrew mach h 180 (A) William

Tennis and Base Ball Goods
JOHNSON'S BOOKSTORE Bookstore Building 391 Main Stree

LEWANDOS CLEANSERS DYERS LAUNDERERS
SPRINGFIELD SHOP 294 Bridge Street

Donald D compositor rms 73 Spring
Fred watchmkr emp 441 State bds 15 Oak
Jesse F (JFLawson&Co) 392 Main h 30 Crystal av
LAWSON J F & CO (JesseFLawson) parquet floors 392 Main—See p 204
Raymond emp BPaperCo bds 460 N Main
Richard rms 49 Franklin
Robert E com trav rms Nelson-Haynes Hotel
Thomas Mrs rms 40 Foster
William A emp KAutCo h 295 Eastern av
William A jr emp KAutCo bds 295 Eastern av
—see Larson
Lawton Caroline wid Merrill bds 67 Thompson
Carrie wid William bds 316 Union
Frank A chairman board of assessors h 67 Thompson
Stillman emp USA h Parker c Allen Sixteen Acres
William mach h 29 Talcott av
William C treas The F A Bassette Co 53 Hillman res Longmeadow
—see Laughton
Lawyer Philo C brakeman B&M h 54 Auburn
Laxson Carl E clk 164 Dwight h 46 Kensington av
Lay Elizabeth N Mrs bds 125 Yale
Florence W steno MassMutLifeIns Co bds 69 Crystal av
James H city messenger (127) Administration bdg h 69 Crystal av
Lucy E wid William G h Pecousic av
LAY WILLIAM real estate (130-132) 351 Main h 848 Belmont av—See p 241—After July 1st see "Late for Classification"
William E emp EHBarney h Pecousic av
Laycock Cleon emp B&M rms 47 Bradford
Layton John janitor 500 Main rms 63 Park
Percival emp S-DCo bds 25 Dawes
Lazarus A Co Louis A Lazarus mgr livery stable r 28 Emery
Jacob grocer 42 Essex h do
Joseph h 698 North
Louis A mgr A Lazarus Co r 28 Emery h 45 Bradford
Morris real estate h 43 Seventh
Morris A dentist (308) 340 Bridge h 168 Massachusetts av
Samuel com trav bds 43 Seventh
—see Lasares
Lazasz John lab bds 13 Lawe Ind Orchd
Lazelle Etta A bds 159 St James av
Eusebia wid Edward J h 73 Fort Pleasant av
Harry T h 84 Oak Grove av
William H h 159 St James av
Lazemby Clifford H cost clk PPubCo bds 206 High
Isadore E Mrs h 206 High
Laznovsky Frank emp HMfgCo h 632 Union

Lazowski Peter janitor bds 29 Gray's av
Lazzara Angelo emp BCTCo bds 82 Union
Ezio cabinetmkr JHMillerCo h 82 Union
Gervasio emp UMfgCo h 99 Willow
Leab E Frederick toolmkr bds 28 Pasco rd Ind Orchd
William foreman FCo h 28 Pasco rd Ind Orchd
William H patternmkr bds 28 Pasco rd Ind Orchd
Leach Charles D J elec engineer UELCo h 1340 Berkshire av Ind Orchd
Diantha Mrs h Advent camp grounds
Frank asst elec engineer UELCo res Palmer
Fred Scott embalmer emp 307 State rms 303 do
John J engineer EJMurphy&Co and Morgan Steam Power Plant h 61 Nelson
Nellie G clk 53 Hillman bds 46 Sargeant
Oscar E h 23 Quincy
Zenas F bkkpr h 30 Besse pl
Leadbetter Ruth A dressmkr rms 74 Temple
Leahy Charles J emp 190 Main bds 376 Chestnut
Christina emp LMfgA bds 320 Worcester Ind Orchd
David rms 193 Main
Helen E student bds 546 St James av
John lab h off Berkshire av n cemetery Ind Orchd
John emp CVMfgCo bds 320 Worcester Ind Orchd
John W clk HMfgCo rms 94 Massachusetts av
Julia emp MEnvCoDiv bds 16 Howard
Katherine emp MEnvCoDiv h 16 Howard
Margaret wid John bds 546 St James av
Mary emp LMfgA bds 320 Worcester Ind Orchd
Michael J salesman 148 Lyman h 122 Essex
Patrick emp B&A shops h 47 Carew
Patrick J fireman bds 25 Douglas
Sylvia B Mrs h 77 Vernon
Thomas watchman h 25 Douglas
Thomas rem to Brooklyn N Y
Timothy J mech h 10 Prospect ter
William T A bkkpr 41 Cypress bds 47 Carew
—see Lahey
Leake Charles R rem to Boston
Leamy John W condr StRy h 34 Bradford
Lean Caroline nurse bds 18 Forest Park av
Leander Henry J emp HMfgCo h 29 Merrick av
William J emp HMfgCo h 596 Union
Leapean Esther C wid Warren h 465 Sumner av
Leard Wilfred baker emp 254 Tyler h 66 Edgemont
Learmont Walter bds 50 Walnut

MULTIGRAPHING Promptly and Properly Executed. The Price & Lee Co. 279 Dwight Street

S. J. CORDNER CO. COLUMBIA IGNITER BATTERIES ALWAYS ON HAND 22 Taylor St. 640 Main St. 339 Worthington St.

Learmonth George R compositor 305 Worthington res Holyoke
Learned Abbie F wid Charles F h 17 Howard pl
Charles C policeman h 98 Benton
George S emp Smith&Wesson h 24 Marble
Hazel A clk bds 60 Foster
William E foreman B&B h 60 Foster
Leary Abbie wid Patrick h 87 Elliot
Anna L bkkpr (514) 356 Main bds 10 Rutledge av
Annie E wid Michael bds 630 Main
Arthur J clk 296 Hancock h 35 Smith
Arthur L milliner 7 Elm bds 254 Central
Catherine dressmkr bds 87 Elliot
Catherine wid John h 94 Bliss
Catherine wid John h 32 Denton circle
Catherine M nurse bds 599 Worthington
Christopher h 65 Kenwood Park
Cornelius emp SBrewCo h 21 Grover
Cornelius J lunch room 167 Main h 108 Johnson
Daniel A emp USA h 599 Worthington
Daniel C clk (811) 500 Main bds 65 Kenwood Park
Daniel E lawyer (322) 31 Elm h 9 Oakland
Daniel F emp B&B h 66 Gardner
Dennis F jeweler 162 State h 254 Central
Edgar F mach bds 787 Main
Edward compositor SpfdUnion bds 43 Palmer av
Elizabeth A steno PPaperCo bds 65 Kenwood Park
Ellen bds 741 St James av
Eugene C bkkpr bds 254 Central
Florence bds 67 Ashley
George F lawyer (322) 31 Elm bds 9 Oakland
Honora wid Cornelius bds 40 Kenwood ter
Isabel Mrs artist 10 Rutledge av h do
James emp B&A h 28 Butler
Jeremiah stationary engineer rms 62B Vernon
Jeremiah A h 20 Woodside ter
John C bkkpr 392 Main res Holyoke
John C (Houlihan&Leary) 696 Main h 83 Acushnet av
John C bricklayer h 87 King
John J driver 357 Main bds 10 Rutledge av
John J driver h 302 Chestnut
John J bds 43 Margaret
John L compositor SpfdUnion h 23 Pearl st pl
John T emp UBCo h 67 Ashley
Katherine C bds 40 Kenwood ter
Margaret housekpr 68 Elliot
Margaret bds 100 William
Margaret wid John h 43 Palmer av
Margaret H steno MSConverseCo bds 43 Palmer av
Mary steno bds 87 Elliot
Mary waitress CooleyHotel bds do
Mary Mrs h r 106 Congress

Mary A wid Michael h 43 Margaret
Mary C bkkpr 43 Lyman bds 26 Vinton
Mary E emp BSCorsetCo bds 599 Worthington
Mary J bds 94 Bliss
Mary T tchr bds 98 Tyler
Mary V tchr bds 65 Kenwood Park
Michael W lab h 90 Morris
Nora wid Patrick h 10 Rutledge av
Paul E student bds 83 Acushnet av
Susie M clk NETel&TelCo bds 7 Hawley
Teresa billing clk 392 Main bds 43 Palmer av
Thomas carp bds 87 Elliot
Thomas lab h 113 Clantoy
Timothy F dentist (202) 293 Bridge h 254 Central
William printer rms 114 Plainfield
William C physician 630 Main h do
—see O'Leary
Leavenworth Mary Mrs emp 617 Main h 537½ do
Leavey Judy lab bds 281 Allen
Leavitt Clothing Co Samuel Leavitt prop clothiers 215 Main
Honora wid Thomas bds 90 Tenth
Isaac A com trav h (12) 41 Main
Joanna H wid Thomas C h 38 Riverview
Kathryn H office asst 340 Main bds 38 Riverview
Louise J wid Charles D bds 35 Howard
Mabel A steno B&CH&TCo bds 79 Dawes
Patrick J fireman USA h (8) 940 Worthington
S Alice nurse 74 Jefferson av bds do
Samuel prop Leavitt Clothing Co 215 Main bds 117 do
Susan B wid Edward B bds 38 Dorchester
Wallace emp 39 Cedar bds 12 Hawthorne ct
William janitor h 12 Hawthorne ct
—see Lovett
Lebanon Mining Co (1) 414 Main
Le Baron Arthur L mach bds 53 Howard
Wallace E engineer SGLCo h 53 Howard
Le Barron Dessie M steno rms 535½ Main
Lebeau Adelard mech bds 299 N Main
Octave carp h 299 N Main
Le Ber Joseph L chauffeur h 58 Holyoke
Leber Sophie bds 17 Sherman
Victor mach h 17 Sherman
Lebire Albert emp IOCo bds 57 Quebec Ind Orchd
Isaie lab h 57 Quebec Ind Orchd
Le Blanc Alfred craneman h 17 Franklin
Alfred rem to Longmeadow
Alice emp UBCo bds 11 Central
Arthur rem to Longmeadow
Daniel emp FCo h 241 Main Ind Orchd
George rem to Longmeadow
Mary E Mrs rem to Longmeadow
Norbert rem to Longmeadow
Regina rem to Longmeadow
Tillie corsetmkr bds 11 Central
—see White

No better market reports can be found than those which are published in the EVENING UNION

Poole Dry Goods Company *Cloaks and Suits*
Successor to W. D. Kinsman Co. **Main, Corner Bridge**

LeBlank
LeBlank William H com trav h (3) 356 Belmont av
LeBoeuf Clyde L plumber bds 745 Carew
LeBOEUF EDWARD E steam and hot water heating 792 Liberty junc Carew h 745 Carew—See p 214
Le Boutillier Mary h 64 Morris
Le Bow Louis rem to Boston
Lebowitz Isaac mgr 1162 North h 131 Tenth
  Mena Mrs h 131 Tenth
LeBreche Oliver driver rms 71 Bliss
Le Brun Felix polisher h 9 Essex
Leck Francis H decorator h 131 St James circle
LeClair Alexander mattressmkr bds 4 South st ct
  Anna wid Joseph h 75 Park
  Eliza L emp DuckworthChain&MfgCo bds 730 Main
  Homer H cigarmkr h (19) 16 Patton
  John C cableman UELCo bds 40 Marble
  Madeline G clk NETel&TelCo bds (19) 16 Patton
  Mary wid Frank bds 70 Pynchon
Leclair Eva papermkr bds 49 Orchard
  Frank emp HCWheelCo h 49 Orchard
  William J clk 226 Main rms 49 Orchard
  Zoe rem to Canada
Le Claire Florence clk 236 Worthington bds 445 N Main
  George motorman h 49 Main
Leclaire Adaline wid William dressmaker 162 Plainfield h do
Leclerc Alphonse tailor h 70 Union
  Alphonse jr h 4 Geraldine ct
L'Eco Coloniale del New England (Colonial Echo) Italian weekly newspaper Francesco Marinaro editor 193 Chestnut
Le Cour Alfred emp 192 Main Ind Orchd res inq do
Lecours Alfred clk 192 Main Ind Orchd bds 287 do
  Wilfred C mach h 45 Knox
Leddy Edward emp FRCo h 187 Wilbraham av
Ledoux Charles E ins agt (407) 318 Main h 25 Ozark
  Frank emp LMfgA h Edward Ind Orchd
  Frank h 26 Parker Ind Orchd
  Julie emp LMfgA bds 26 Parker Ind Orchd
  Mary wid John B h r 241 Main Ind Orchd
  Napoleon emp CVMfgCo h Edward Ind Orchd
Ledtke Emma H Mrs h 153 Union
  Frederick emp B&CH&TCo bds 153 Union
LeDuc Cyrene C Mrs bds 471 Chestnut
Leduc Albert carp bds 292 Birnie av
  Hilaire cigarmkr emp 32 Hampden res C Falls
Lee Albert lab h 701 Union
  Albert F emp WmCarterCo bds 22 Morris
  Anna G wid James bds 791 Main
  Arthur H insp bds 145 Florence
  Bessie V clk 357 Main res W Spfd

Lee
  Caroline C Mrs rem to Chicago Ill
  Caroline G H cashier FMWBCo bds 126 King
  Carrie L wid Edward R h 55 Massachuetts av
  Charles emp WmCarterCo bds 22 Morris
  Charles G diesinker h 211 Birnie av
  Clifford student bds 287 Hickory
  Clinton R real estate h 102 Maplewood ter
  Clyde S mgr Waldorf Lunch 489 Main rms 487 do
  Cora I Mrs h 66 Howard
  Edna M bds 34 Douglas
  Edward M timekpr B&A bds 142 Tenth
  Egbert janitor h 22 Elmwood
  Egbert C (Lee&Guertin) 25 Stockbridge rms 93 Park
  Ernest clk SP&BCo res Holyoke
  Eugene bds 35 Trillium
  Frank E foreman UMfgCo h 35 Trillium
  Frank J com trav h 791 Main
  Fred rem to Holyoke
  George E engineer HMfgCo h 15 Auburn
  George H tinsmith h 145 Florence
  George W h 59 Worcester av
  Grace E Mrs masseuse 159 Main h do
  Henry S Hall 64 Court
  Homer W Mrs h 34 Douglas
  Ira N steamfitter bds St James av bey dry bridge
  James paper hanger rms 323 Worthington
  James rem to Northampton
  James M condr StRy h 131 Marion
  James W carp h Fresno n Page blvd
  Jim rms 117 Worthington
  Jim laundry 643 North h do
  Jim laundry 1085 State rms do
  John J blksmith h 163 Summer
  John James com trav rms 175 Florida
  Jung laundry 150 Bridge rms do
  Louisa M bds 30 Washington rd
  Margaret E wid Nathaniel h 126 King
  Mary bds 38 State
  Mary C wid Roswald bds 68 Monmouth
  Mary E tchr bds 126 King
  Maud H Mrs tchr bds IntYMCA College
  M Edward emp NETel&TelCo bds 142 Tenth
  Minnie B wid George bds 282 Belmont av
  Myles J mach bds 109 Colton
  On laundry 8 Walnut rms do
  Owon laundry 542 Worthington rms do
  Patrick H jr bartdr ChandlerHotel h 50 Margaret
  Philip W insurance 14 Fort bds 110 Clarendon
  Philomene wid John bds 177 Berkshire Ind Orchd
  Quong laundry 115 Hancock rms do
  Robert emp USA h 136 Hancock
  Robert rem to Northampton
  Rose Mrs nurse rms 68 Church

Our NEW WAREHOUSE is ideal for storing HOUSEHOLD GOODS. Modern, Fireproof, and Clean. ... ... Office, 315 BRIDGE STREET.
CENTRAL Storage Warehouse

MULTIGRAPHING Promptly and Properly Executed. The Price & Lee Co. 279 Dwight Street

Lee

Sam Co laundry 73½ Main
Samuel H Rev h 106 Wilbraham rd
Shing laundry 170 Chestnut rms do
Sing laundry 44 Sanford rms do
Sing laundry 205 Dwight rms do
Thomas mech rms (159) 796 State
Thomas tailor h 52 Grosvenor
Wah laundry 813 North rms do
Warner W rem to Orange
Wilbur C rem to Agawam
William driver EngineCoNo5 Ind Orchd h 177 Berkshire do
William Henry h 105 Princeton
William Henry Mrs h 155 Quincy
William T emp MDFCo h 534 N Main
Wilson H pres and treas The Price & Lee Co 279 Dwight res Orange Ct
& Guertin (Egbert C Lee Albert I Guertin) livery 25 Stockbridge
Leebov Morris painter h 50 Bradford
Leech Henry E Rev pastor First M E Church W Spfd h 36 Church do
Howard C creamery 16 Amherst h do
Lucy A wid Clinton C h 16 Amherst
Leeds Alfred gen mgr AmWritingPaper Co h 27 Ridgewood ter
Arthur editor ThePhotoplayAuthor h 92 Woodside ter
Leeman Orville I stationer 33 Elm h 15 Richelieu ct
Leet Mabel A rms (3) 6 Sumner av
Nancy A wid Charles D h (3) 6 Sumner av
Leete Archibald mach bds 132 Washburn
Belle tchr bds 50 Revere
Charles H painter and paper hanger 103 Revere h do
Cora B tchr bds 50 Revere
Edmund C emp B&A h 121 N Main
Florence I Mrs emp 380 Main h 72 Linden
Frank A condr B&M bds 81 James
Gilbert N foreman KAutCo h 70 Cambridge
Glee M emp 231 Main bds 81 James
Joseph emp Smith&Wesson h 50 Revere
Minna G wid Edmund M h 81 James
Raymond E cost clk WMfgCo res Thompsonville Ct
Theodore C clk T-PACo res Longmeadow
Theodore W treas and gen'l mgr Taber-Prang Art Co Warwick and pres and treas International Machine and Screw Co 172 Lyman res Longmeadow
Lefair Thomas emp HMfgCo h 10 Hubbard av
Lefebvre Argerille emp CVMfgCo h 185 Hampshire Ind Orchd
Delia bds 575 Main
Hermenigilde h 172 Carew
Joseph lab bds 217 Center Ind Orchd
Ray emp Poli'sPalace bds 182 N Main
Samuel h 84 Orleans
William F condr StRy h 182 N Main
LeFevre Chester h 121 Massachusetts av

LeFevre

Evelyn clk 399 Main bds 12 Massachusetts av
Lefevre Frederick P engineer h 63 Sumner av
Joseph M shoes 280 Main h 3 Linden
Julius carp h 29 Linden
Mary F bds 29 Linden
Lefrancois Cyrille pressman PPubCo bd 330 Main Ind Orchd
Edward F emp B&A depot In Orchd bds 293 Main do
Elie blksmith h 160 Worcester In Orchd
Ephraim bds 330 Main Ind Orchd
Pierre emp HFCCo h 330 Main In Orchd
Telesphore carp h 293 Main In Orchd
Legarski Stanislaw confectionery 2 Parker Ind Orchd h 6 do
Legein Armand J supt 50 Howard h d
Fernand C clk 50 Howard h 4 Warriner av
J L Ice Cream Co The caterers an ice cream mfrs 50 Howard
Joseph L extract mfr and pres Th J L Legein Ice Cream Co 5 Howard h do
Leger Hilaire emp S-DCo h 6 Geraldin ct
Legere John M janitor 525 Main rms 5 Harrison av
Leggeons Robert rem to N Y city
Legnard Frederick L condr B&A h 16 N Main
Legocki Michael emp NERussell h 9 Clyde
Legrand Henry D emp 286 Main In Orchd rms 220 Main do
Telesphore emp FCo h 219 Cente Ind Orchd
Zenophile steamfitter emp 240 Mai bds 219 Center Ind Orchd
Legros Joseph A engineer SWasteCo 28 Morris
Le Heup Emily Mrs bds 91 Tyler
Leheup Abbie wid George V h 31 Central
Florence V steno MassMutLifeIn Co bds 310 Central
Frances J clk PPaperCo bds 31 Central
Lehle Frederick rem to N Y city
Lehmann Edward C plumber h (4) 8 Allen
Lehner Christopher emp MBCo bds 5 Florence
Lehoux Joseph rem to Greenfield
Leider Henry h 77 Morgan
Leidner Max waiter CooleyHotel bd 235 Sharon
Leighton David mach h 50 Hampde Ind Orchd
Frank H clk CVMfgCo h 102 Co lege
Nellie P wid Henry P bds 29 Orange
Percy A mgr CWKing&Co h 29 Orange
Leikin Leon H dentist (12) 172 Main rm do
Leishman Jennie steno (300) 33 Lyma bds 30 Howard

Sixty Thousand Books
JOHNSON'S BOOKSTORE Bookstore Building 391 Main Stree

LEWANDOS We Cleanse or Dye Clothing of all Kinds
294 BRIDGE STREET

Margaret J tel opr NETel&TelCo bds 73 Acushnet av
Leitch Joseph E accountant NYNH&H freight depot bds 115 Florence
William dentist emp (1) 373½ Main h Bay c Boston rd
William F emp MDFCo h 604 N Main
William M bkkpr 23 Bond h 267 Boston rd
Leith Alexander buyer 440 Main h 52 Westminster
Daniel emp StRy h 44 Donald
Marcus clk 440 Main h 50 Windsor
Leland Ernest S salesman 184 State bds 155 Bay
Fred A com trav h 96 Montrose
Warren B rem to South America
Lelgeman Fritz emp 41 Hampden h 24 Raymond av
Henry emp 41 Hampden bds 24 Raymond av
Leloudas James Rev rem to Greece
Lemanski Frank emp HLHandy h 227 Sharon
LeMay Florence J steno G&CMerriam Co bds 12 Ringgold
James (MLeMayCo) 38 Carew h do
M Co (James and Ulric LeMay) painters paperhangers and decorators 38 Carew
Ulric (MLeMayCo) 38 Carew h 57 Grover
Lemay Alec rem to Worcester
Edward T barber 11 Clinton h 77 Main
Edward T Mrs clk 345 Main h 77 do
Vina rem to Malone N Y
Lemelin George T adjuster PPKellogg &CoDiv and (Roberts& Lemelin) 269 N Main h 75 Bradford
Lemiden Wilfred E motorman h (5) 152A N Main
Lemieux Adelard emp 141 Chestnut res Holyoke
Adolph foreman 141 Chestnut res Holyoke
Archibald R (HampdenMachScrew Co) 4 Birnie av h 25 Thomas
Arthur carp bds 22 Grove
Ernest brakeman B&M bds 50 Plainfield
Eugene rem to Johnsville Vt
Romain bds 477 Belmont av
Romeo emp BMCo bds 22 Grove
Telesphore emp HFCCo h 22 Healey av Ind Orchd
Virginia clk (508) 33 Lyman res Chicopee
Leminski Annie wid Haze grocer 59 Sharon h 65 do
Rebecca bds 65 Sharon
Lemire Frank emp HFCCo h Healey av c Clermont Ind Orchd
Lemke Albert emp SP&BCo rms 19 E Court
Lemley Frank H Eastern mgr Detroit White Lead Wks h 69 Clarendon
Lemmer Carl prop Brightwood Window Cleaning Co 12 Eagle h do
Le Moine Samuel emp BMCo bds 390 N Main

Lemoine Felix rem to Canada
Philias emp MBCo rms 553 Main
Lemon Albert mach emp 49 Taylor bds 78 Vernon
Frank rem to Belchertown
Henry H h 26 Farnsworth
Raymond S clk FRCo bds 26 Farnsworth
Lemont Charles W rem to Boston
Lemouras Costas lab h 456 Worthington
Lenardo The apartment house 157 Wilbraham av
Lender William emp DuckworthChain &MfgCo h 91 Sharon
Lenderowitz Isaac mech h 40 Gray's av
Lenek—see Lanek
Leness Sarah Mrs h 449 State
Lenetszky Max baker h 122 Essex
Lennehan Carrie D bds 67 Charles
Frank D (JJLennehan&Co) 215 Worthington h 140 Belmont av
James D lawyer (605) 500 Main bds 67 Charles
James J (JJLennehan&Co) 215 Worthington h 67 Charles
J J & Co (James J and Frank D Lennehan) props Globe Hotel 215 Worthington
Mary D milliner bds 67 Charles
Mollie opr WUTelCo rms 58 Spring
Lennon Bertha emp 192 Walnut bds do
Bridget A clk 698 Main bds 5 Fremont
John M driver 36 Lyman h 490 Mill
Matthew J janitor h 34 Linden
Patrick T emp city h 147 Patton
William M carp h (11) 494 Mill
Leno George C emp HMfgCo h 205 Hancock
Lenovitch William ladies tailor 10 Whittier av bds 131 Carew
Lenox Billiard Parlors Benjamin N Baggs mgr 257 Main
Hall 274 Worthington
LENOX HOTEL 169 Main—See p 124
John E emp HMfgCo h 212 Wilbraham rd
Margaret A bds 97 Tyler
The apartment house 11 Myrtle
Lent Clifford clk 784 State bds 632 Union
William G Mrs h 632 Union
Lentz Frank emp 56 Emery h 281 Allen
Lenville Hilda E cashier 421 Main res W Spfd
Lenzi Faustino lab h 14 Alert
Leo August shoemaker 9 Hall h 9 Piney pl
Francesco emp 37 Lyman bds 19 Union
Giovanni h 72 Fremont
Giuseppe waiter 215 Worthington h 19 Alert
Thomas usher Poli'sPalace bds 171 Liberty
Leon & Nerses (Leon Bedrosian and Nerses Piligian) artists 469 Main
Leonard Abigail B bkkpr 14 Fort bds 324 Bay
Anna wid Thomas bds 26 Fort Pleasant av
Anna F clk Administration bdg bds 199 Summer
Anna Z clk 514 Worthington bds 66 Pearl

Know the address but not the name?
The NEW House Directory will give it to you.

S. J. CORDNER CO. OILS, GASOLINE AND GREASE
22 TAYLOR ST. 426 ST. JAMES AV. 640 MAIN ST. 339 WORTHINGTON ST.

Leonard
Annie M wid Thomas F h 74 Holyoke
LEONARD ARCHER F prop Western Robe Co 22-24 Stockbridge h 71 Marengo Park—See p 104
Arthur lab bds 19 Ringgold
Augusta wid Michael H dressmkr emp 369 Main h 115 Pine
Bridget E bds 208 Armory
Building 70 Main
Catherine T clk office assessors bds 16 Monroe
Charles M emp Smith&Wesson h (9) 473 Main
Clifford S student bds 348 Carew
Edward A mach bds 19 Ringgold
Edwin F chemist and (EFLeonard &Co) 72 Main bds 348 Carew
E F & Co (Edwin F Leonard and Homer F Dickinson) druggists 72 Main branches 279 N Main and 298 Belmont av
Elizabeth wid John J bds 34 Pearl
Ellen A wid Frank C h 199 Summer
Emma Mrs bds 24 Quincy
Frank E ticket clk B&A Union depot h 185 College
Frank R salesman bds 40 Locust
Frederick student bds 71 Marengo Park
George lawyer and clk police court office Court House h 103 Mill
George A clk 108 Main rms 55 N Main
George Marston lawyer and v pres Ellis Title and Conveyancing Co (709) 500 Main h 62 Riverview
Helen rem to Amherst
Helen nurse bds 18 Forest Park av
James emp SpfdHospital bds do
James E emp NEPPCo h 41 Tyler
James H lab h 464 Union
Jennie M clk PPubCo bds 464 Union
John mach h 26 Fort Pleasant av
John F emp HMfgCo bds 66 Pearl
John F steward 161 Chestnut rms do
John J driver H&LCoNo9 h 153 Wilbraham av
John J condr StRy rms 46 Main
John J lab h 66 Pearl
John J real estate and emp B&B h 31 Rutledge av
John W condr StRy bds 140 Franklin
Julia Mrs nurse bds 512 Chestnut
Katherine tchr rms 41 Spring
Katherine rem to N Y city
Katherine bkkpr rms 66 Pearl
Katherine H h 315 Union
Margaret clk bds 66 Pearl
Mary wid Michael h 140 Franklin
Mary C wid James M bds 127 Firglade av
Mary E Mrs bds 105 Belmont av
Mildred tchr Springfield Civil Service school bds 31 Rutledge av
Nellie bds 26 Fort Pleasant av
Pauline H steno 111 Lyman rms 199 Summer
Theresa emp BSCorsetCo bds 66 Pearl
Walter A bds 103 Mill

Leonard
William H rms 51 Avon pl
William H emp HMfgCo bds 66 Pearl
William J physician 45 Main h do
Winifred wid Michael bds 153 Wilbraham av
Leonardo Argiro lab h 346 Water
Leone Francesco emp 37 Lyman bds 19 Union
Gennaro grocer 48 Fremont h do
Salvatore porter 257 Bridge h 12 Banks pl
Leong Charlie laundry 360 Bridge rms do
Leonhardt Emma h 1534 North
Leoni Leo shoemkr bds 9 Piney pl
Leopoulos Emanuel mgr 2 Main and restaurant 4 do bds 55 N Main
Eustratios G confectionery and fruit 2 and 254 Main h 109 Carew
Nicholas clk 2 Main h 55 N Main
Lepage John B supt of buildings h 71 Prospect
Yvon carp bds 71 Prospect
Lepanne Peter rem to Holyoke
Lepenza Antonio emp UBCo h 127 Wilcox
Lepin Andre buffer h 214 Center Ind Orchd
Charles carp h 214 Center Ind Orchd
Lepine Ranie rem to Bristol Ct
Lepineska Sofie emp CooleyHotel bds do
Lepowetsky Fannie bds 27 Morgan
Harold bds 27 Morgan
Hyman grocer 27 Morgan h do
Jacob peddler h 19 Grosvenor
Meyer grocer 158 Sharon h do
Rose wid Harry h 13 Ringgold
Sel (NewEnglandProduceCo) 238 Chestnut bds 13 Ringgold
Lepper David B physician Neal Institute Co 89 Federal h do
Oscar bricklayer h 192 Northampton av
Leray Joseph carp h 17 Pecousic av
Lerche Albert E druggist 325 Main h 210 St James av
Fred H clk 325 Main bds 210 St James av
Gustave F clk 535 Belmont av h 23 Warriner av
Laura C wid F Wilhelm h 263 Hancock
Rudolph W emp HMfgCo h 263 Hancock
Lerner Louis tailor h 38 Calhoun
Leroy Mae O corsetwkr bds 40 Greenwood
Pearl clk bds 40 Greenwood
Les Jacob lab bds 36 Wilcox
John lab bds 36 Wilcox
Lescault Laura bds 138½ Main Ind Orchd
Marguerite wid Napoleon bds 138½ Main Ind Orchd
Napoleon mach h 138½ Main Ind Orchd
Leshin Barnet tailor emp 387 Main h 237 Sharon
Leshure Willard P pres Hampden Corundum Wheel Co Brightwood h 561 N Main
Leslie Charles H wood turner h 62 Hyde av

Place your hand over any page in this directory and you will cover the names of a dozen people who read THE UNION

Poole Dry Goods Company *Millinery and Draperies*
Successor to W. D. Kinsman Co. Main, Corner Bridge

Edward R adv solicitor res inq 18 Granville
Gladys clk 182 Main bds 62 Hyde av
John mgr 749 Liberty h 82 Stebbins
-Judge Co Wilfred H Robinson mgr publishers (415) 264 Main
Wells emp SI&CCo h 47 Shillingford
L'Esperance Fred emp JFDubour bds Parker Sixteen Acres
Joseph carp h 8 Howard
Lespool Harry porter 11 Hampden rms do
Lessard Emma L Mrs h 39 Wendell av
Gedeon T prop New York Ice Co 212 Pendleton av h do
Lesser Morris baker h 70½ Linden
Lesson Levi lab bds 149 Quincy
Lester Eugene F emp HMfgCo h 39 Wilbraham av
Eva B clk 489 Main bds 559 State
Genevieve E Mrs bds 23 Oak
Hart bds 1104 Worthington
John J h 1525 State
Marietta bds 56 Florence
Samuel R real estate h 33 Patton
Theresa A clk SProvCo res Chicopee
Watson J emp HMfgCo h 121 Harvard
Willa B Mrs bkkpr 245 Worthington bds 38 Maple
William M v pres and treas Loring-Axtell Co 338 Worthington h 121 Harvard
Lesure Ira chauffeur 141 Lyman bds 340 Liberty
—see Leshure
Leszczynski Antoni tailor h 135 Franklin
Letellier Alexander D driver bds 70 Grover
Arthur E mach bds 70 Grover
Elzear M truckman h 70 Grover
Emory N clk 52 Main h 252 Plainfield
Fred E clk 325 Belmont av h 27 Crystal av
Rachel tel opr NETel&TelCo res Mittineague
Letendre Adelard bds 16 Phoenix
Aime L J policeman h 92 Wilbraham av
Armand bds 16 Phoenix
Arthur J motorman bds 92 Wilbraham av
Basile carp h 34 Donald
Louis brickmkr h 16 Phoenix
Wilfred sawyer h 1 South st ct
Letourneau Eugene rem to Lowell
Pierre carp rms 168½ Main Ind Orchd
Lettenbauer Frank emp 41 Hampden bds 19 Bliss
Letters Nellie E Mrs bds 1011 Worthington
Letts William painter h 607 Main
Letzelter Herman J private USA bds barracks Armory sq
Leufstad Nels emp 472 Union rms 453 do
Levanis Thomas h 35 Wilcox
Levarados Dennis emp HotelKimball rms 275 Chestnut
Levatt Nathan emp KAutCo h 29 Willard
Levasseur Camille private USA bds barracks Armory sq

Leveau Charles A carp h 23 Newbury
Levecque—see Bishop
Levell John H baker emp 30 Walnut h r 33 Linden
Leventhal Fannie E bkkpr 68 Liberty bds 70 Massasoit
Louis foreman 64 Ferry h 70 Massasoit
Zwindel grocer 132 Ferry h 122 do
Levere John engineer h 55 Norwood
Phillip lab bds 55 Norwood
Levesque Catherine bds 118 Main Ind Orchd
Elsie clk 384 Main bds 115 Berkshire Ind Orchd
Frank emp CVMfgCo h 118 Main Ind Orchd
Fred W elect bds 115 Berkshire Ind Orchd
Henri emp CVMfgCo bds 122 Main Ind Orchd
John carp h 122 Main Ind Orchd
Joseph E compositor Loring-Axtell Co h 384 N Main
Leo papermkr bds 118 Main Ind Orchd
Simeon h 115 Berkshire Ind Orchd
Thomas F toolmkr h 189 Center Ind Orchd
Levi Joseph rem to N Y city
Levie George clk bds 716 Union
Levin Abraham clk 728 North bds 74 Linden
Abraham tinsmith h 40 Vine
Abraham bds 74 Linden
Abraham (HomeOutfittingCo) (1) 489 Main rms 14 Mattoon
Barnett h r 110 Ferry
Bessie R bkkpr SWholesaleGrocery Co bds 24 Morgan
David tailor 181 Main h 682 North
David peddler bds 159 Sharon
Eli peddler h 94 Essex
Etta clk 1156 North bds 94 Essex
Ida mach tender bds 159 Sharon
Ida J clk 499 Main bds 1311 North
Isaac grocer 15 Ringgold h 1311 North
Jacob carp h 71 Boylston
Joseph tailor h 67 Boylston
Joseph mason h 49 Morgan
Joshua (HomeOutfittingCo) (1) 489 Main res Mt Vernon N Y
Lena opr bds 159 Sharon
Louis clk 728 North h 787 do
Louis painter and grocer 15 Orchard h 19 do
Louis bds almshouse
Louis painter h 24 Morgan
Louis porter bds 159 Sharon
Marion bkkpr bds 1311 North
Max peddler h 10 Arbor
Max h 74 Linden
Meyer baker h 105 Greenwood
Morris plumber bds 82 Essex
Samuel peddler h 159 Sharon
Samuel peddler h 1 Boylston st av
Samuel carp h 125 Ferry
Samuel M men's furnishings 154 Main h 13 Morgan
Sylvia clk 392 Main bds 1311 North
Theresa clk bds 19 Orchard
—see Lavin and Lavine

FURNITURE STORED, PACKED AND SHIPPED TO ALL PARTS OF THE WORLD. Office, 315 BRIDGE STREET.
CENTRAL Storage Warehouse

EXAMINE THE HOUSE DIRECTORY
It lists every householder by street and number

Levine Barnett dry goods peddler h 80 Greenwood
Bella wid Samuel h 26 Tracy
David driver bds 26 Tracy
Harris peddler h 98 Sharon
Lena corsetmkr bds 26 Tracy
Louis clk VSGCo bds 73 Franklin
Max I pressman h 979 North
Mollie Mrs grocer 123 Lowell h do
Morris painter h 123 Lowell
Mose emp B&A bds 24 Clinton
Oscar sign painter BuchholzSignCo rms 19 Orchard
—see Lavin and Lavine
LEVISON SIGMUND millinery 360 Main h 1030 Worthington—See p 188
Levitt Joseph H junk dlr h 131 Cass
Susan B wid Edwin bds 38 Dorchester
Levy Abraham rem to N Y city
David tailor emp 387 Main h 720 North
Edwin D tchr and supt printing dept AmIntCol h 27 Brook ter
Jacob carp h 125 Ferry
Leon rubberwkr bds Plumtree rd
Lewis peddler h 270 Plainfield
Lew Allen reporter SpfdUnion rms 174 Maple
LEWANDOS FRENCH DYEING & CLEANSING CO 294 Bridge —See top lines and opp inside back cover
Lewensky Joseph window cleaner h 140 Franklin
Michael mech bds 140 Franklin
Lewinson Margaret opr bds 37 Franklin
Minnie wid Isidor h 37 Franklin
Siegfried mech bds 37 Franklin
Lewis Albert lab h 16 Hubbard av
Albert T painter and paperhanger 13 Elizabeth h do
Alexander H G insp USA h 24 Rochelle
Ann wid James h 84 Spring
Arthur B men's furnishings 461 Main and treas Springfield Brazing & Welding Station h 233 Forest Park av
LEWIS BRECK S prop The Valley Press 58 Taylor bds 87 Garfield —See p 221
Burt A foreman HCWheelCo h 256 Walnut
Carolyn M tchr bds 30 Sterns ter
Channing M cook 253 Bridge bds 555 Worthington
Charles C pres and mgr The Charles C Lewis Co 30 Lyman h 190 Long Hill
LEWIS CHARLES C CO THE carriage and wagon makers' supplies iron steel etc 30 and 32 Lyman —See p 114
Charles K clk 479 Main h 188 Union
Chester B fireman B&A rms 15 Railroad ter
Christine L tchr CHighSchool bds 573 State
Clara M tchr rms 56 Temple
Clarence M clk 325 Main h 72 Palmer av
Clayton J janitor Police bdg h 38 Cypress ct
Clinton J emp USA h 447 Hancock
David H troubleman UELCo h 18 Noel
Dudley P h 746 State
E Boise draftsman B&A bds 173 Alden
Edward B h 30 Revere
Edward C clk 331 Main h 37 Sherman
Edwin H clk 1071 State bds 23 Reed
Ella J Mrs housekpr 225 Central
Enos B emp B&A bds 173 Alden
Ernest T clk bds 126 Malden
Fannie A tchr William st school bds 322 Union
Florence L rem to Canada
Francis Xavier emp FMWBCo h (2) 10 Wilbraham av
Frank chef 71 Market bds 19 Tenth
Frank R pres Pure Food Educational League of America (808) 318 Main h 596 do
Fred tel opr B&M h (3) 73 Main
Fred F barber 152 Garfield h 228 Oakland
Fred S clk 345 Main rms 48 Acushnet av
F Rockwell corporation organizer (207) 244 Main rms 596 do
George emp Smith&Wesson h 41 Clarendon
George S supt C Falls h 53 Thompson
George W lab h 18 Peabody lane
Gertrude bds 30 Revere
Grace E tchr bds 408 St James av
Harriet E wid Joseph K bds 27 Medford
Harris men's furnishings 118 Main rms 27 Church
Harry emp KAutCo bds 478 Union
Harry G emp USA h 15 Marshall pl
Harry W clk MBCo h 19 Wareham
Helen rem to Albany N Y
Helen E tchr Howard st school res Westfield
Henry driver h 24 Hubbard av
Henry V bkkpr TheRepublican h 76 Mill
Israel clk 118 Main bds 27 Church
James A packer h 201 Wilbraham av
James W elect h 54 Norfolk
Jerome J condr h 482 Hancock
John shipper JohnAMurphyCo bds 139 King
John H lab h 16 Hubbard av
John R grocer 10 Nelson h 139 King
John S musician h 61 Leete
Julia A Mrs h 54 Loring
Kathryn A wid Charles V h 23 Pine st ct
Lester S cost engineer 499 Main rms 336 Union
Lina wid Anderson A bds 67 Park
Lucy M clk TaitBros bds 30 Revere
Luella wid Edward R bds 93 N Main
Margaret Mrs h 16 Hubbard av
Margaret Mrs emp 25 Thompson bds do
Margaret Mrs bds 545 Union
Margaret E bkkpr 43 Lyman bds 139 King

Toys Games Decorations
JOHNSON'S BOOKSTORE Bookstore Building 391 Main Street

LEWANDOS Send Anything to be Cleansed or Dyed to TWO NINETY-FOUR BRIDGE STREET

Marion B asst librarian Ind Orchd branch city library bds 15 Windsor
Mary A tchr TechHighSchool bds 139 King
Mary A wid Edward R rem to Canada
Mary A wid Fred G h r 430 Central
Mary A wid William A h 126 Malden
Matthew cook 329 Main rms 65 Knox
Max emp VSGCo h 46 Emery
Meddie J cook bds 65 Knox
Motor Truck Co R A Lewis mgr motor trucks and repairing 10 Willow
Philomene wid Onesime bds 178 William
Raymond A mgr Lewis Motor Truck Co 10 Willow bds 233 Forest Park av
Richard B h 408 St James av
Robert E salesman 43 Lyman h 69 Massachusetts av
Robert W mgr ValleyPress h 87 Garfield
Rose knitter bds (2) 10 Wilbraham av
Rose cashier 440 Main h r 430 Central
Samuel bds 47 Richelieu ct
Sarah A steno WMfgCo bds 84 Spring
Sarah A wid Seth bds 45 N Main
Seth A physician and surgeon 45 N Main h do
Thomas h 11 Richelieu ct
Washington lab h 18 Peabody lane
Wilfred carp h 178 William
William painter h 37 Beacon
William A moving picture opr h 789 State
William C h 40 Revere
William H engineer h 173 Alden
—see Louis
Lewonis Charles carp bds 58 Eastern av
Ley Fred T treas Fred T Ley & Co Inc 499 Main h "Bonnie Brae" off Long Hill
LEY FRED T & CO INC general contractors 499 Main—See p 74
Harold A pres Fred T Ley & Co Inc 499 Main h 18 Leyfred ter
Leo L v pres Fred T Ley & Co Inc 499 Main and pres U S Envelope Sealing Machine Co 33 Lyman h 46 Randolph
Leyden Ada A Mrs emp Loring-AxtellCo rms 38 Main
Edward J deputy sheriff and deputy U S marshall (331) 31 Elm h 57 Windsor
Francis adv mgr SpfdTribune h 174 Maple
Hattie F wid James A h 52 High
Teresa A clk 411 Main h 408 Franklin
Leydon Edward F mech bds 9 Beacon
Thomas F polisher USA h 9 Beacon
—see Lydon
Leytham Arthur die sinker h 690 Union
John die sinker h 91 Pine
Lezon Stanislaw emp FCo bds 4 South Ind Orchd

Lezotte Arthur cabinetmkr h 121 Albemarle av
L'Hommedieu Jesse carp rms 75 Orchard
Liakopoulos Constantinos Rev pastor St George Greek Orthodox Church h 405½ Chestnut
Libbe The apartment house 86 Woodside ter
Libbey Lester H com trav h (13) 356 Belmont av
Marion G Mrs emp ArtPhotoCo bds 9 Bond
Libby Emma wid Frank E h 15 Pine st ct
M Ethel bds 15 Pine st ct
Ralph O driver bds 84 Tyler
Walter H rem to New Haven Ct
Liberatori Peter butcher h 22 Manhattan
Liberman Annie wid Joseph h 109 Butler
Nathan shoemkr h 48 Nelson
Libert Michael h 288 Ferry
Liberto Giuseppe lab h 10 Whitney pl
Liberty Branch Springfield Breweries Co Liberty c Charles
Leo elect bds 109 Pearl
LIBERTY MACHINE & MFG CO Arthur A Engstrom mgr machinists toolmakers and superior tweezer mfrs etc 238 Dwight —See p 179
M E Church 835 Liberty junc Carew
The apartment house 250-254 Liberty
Vulcanizing Co M J Brunton jr prop vulcanizing 173 Liberty
Libow Jacob asst mgr 136 N Main h 45 Mulberry
LIBRARY BUREAU H L Davis mgr business systems cards indexes filing equipments office furniture (wood and steel) 310 Main
Librizzi Louis (LouisLibrizzi&Co) 53 Wilcox h do
Louis & Co (Louis Librizzi Giuseppe Pogano) painters and paperhangers 53 Wilcox
License Commissioners Board of (615) 310 Main
Lichter Adolph H foreman h 25 Allendale
Liddell Ernest rem to Newark N J
Liebeck John C emp USA h 61 Bristol
Liebel Charles bds 23 Holyoke
Frank waiter TheHenking h 27 Hebron
Frank J emp S-DCo h 26 Stafford
Mary F h 23 Holyoke
Lieberman David shoemaker 144 Walnut and grocer 27 Carew h do
Louis shoemaker 721 Liberty h 661 North
Nathan shoemaker 92 Eastern av h 48 Nelson
Liebman Max clk 234 Main h 12 Tenth
Liebrecht Conrad waiter CourtSqHotel rms 95 Elliot
Liese Isabelle E nurse 46 Forest Park av bds do
Lieson William A com trav h 13 Castle av
Life Underwriters' Assn of Western Mass office (403) 317 Main
Liggons Hayward W porter 207 Worthington h 713 Main

REAL LETTERS BRING BUSINESS
We produce them. The Price & Lee Co. 279 Dwight Street

S. J. CORDNER CO. OPEN DAY AND NIGHT Repair Work at Reasonable Prices GARAGE 22 Taylor St. 640 Main St. 339 Worthington St.

Robert porter 207 Worthington h 713 Main
Shirley J music tchr bds 52 Lebanon
Light Ellsworth E student bds 45 Reed
Ellsworth J ins agt h 45 Reed
Publishing Co Inc printers 63 Fort
Lightcap John P h 143 Massasoit
Liguori Angelo lab h 214 William
Pasquale rem to Feeding Hills
Tommaso lab h 107 Wilcox
Likins Horace D asst mgr (312) 168 Bridge h 41 Cherryvale av
Lilja Anton emp FCo bds 90 Hampshire Ind Orchd
Frank G emp CVMfgCo h 90 Hampshire Ind Orchd
Herman emp CVMfgCo bds 90 Hampshire Ind Orchd
Liljevall Carl R Rev pastor Swedish M E Church h 57 Bay
Lillian The apartment house 11 Donald
Lillie Dexter P pres and treas Dexter P Lillie Co Ind Orchd h 34 Cornell
LILLIE DEXTER P CO mfrs cotton waste Ind Orchd—See p 173
James B metalwkr h 550 N Main
Lucien B asst treas Dexter P Lillie Co Ind Orchd h 36 Clarendon
Mardie A bds 34 Cornell
Lilliestrom Berth K emp HMfgCo bds 19 Dawes
Lillis Alberta M wid John D h (4) 27 Wilbraham rd
Beatrice A wid Thomas bds 100 Melrose
Jane opr NETel&TelCo res Westfield
Thomas H emp SMBCo h 26 Stafford
Thomas J printer h 100 Melrose
Lilly George E foreman Smith&Wesson h 33 Norfolk
Lily The apartment house 164 College
Lincoln Alfred R instructor TechHigh School rms 210 High
Block 492-496 Mill
Carolyn H bds 92 Maple
Edward C student bds 92 Maple
Edward E clk 392 Main rms 33 Edwards
Flynt treas and clk Allbe & Lincoln Co 26 Willow res Longmeadow
Howard A civil engineer bds 92 Maple
Jeannette E wid Albert W rem to N Y city
Katherine B bds 92 Maple
Milton W woodwkr bds 158 Pendleton av
Ray Mfg Co wholesale mdse mail order supplies 255 N Main
School Chestnut c Cumberland
The apartment house 67 Bradford
William A pres Spfd Safe Deposit and Trust Co 500 Main and treas UELCo 73 State h 92 Maple
William B rem to Taunton
Lincourt Eugene teamster h 17 Franklin
Lind Andrew toolmkr h 147 Wilbraham av
Axel F mech h 21 Tracy
Oscar A mach h 23 Raymond av

Lindberg August emp HMfgCo bds 18 Dawes
August J lab h 18 Dawes
Axel assembler rms 51 Essex
Carl rem to Worcester
Erick G mech h 10 Stebbins
Erick G Mrs dressmkr 10 Stebbins h do
Esther W bds 18 Dawes
John emp HMfgCo h 32 Mason
Lindelow Carl mgr Terkelsen&Wennberg ft Mechanic h 32 Lyndale
Linden August rem to Sweden
Carl A patternmkr h 252 Eastern av
The apartment house 46 Linden
Linder Eugene E (FAKeeney&Co) 257 N Main h 183 do
Lindfors John mech h 19 Orchard
Lindgren John A mach h 106 Albemarle av
Richard carp bds 39 Centre
Lindh Emil emp WBNichols h 62 York
Lindley Charles W salesman 535 Main rms 319 State
John rms 206 High
Lindner Charles L emp 58 Liberty bds 39 Webster
Edward emp Smith&Wesson h 11 Columbia ter
Henry printer h 39 Webster
Ruth E steno 882 Liberty bds 39 Webster
Lindquist Carl E driver h 426 Worthington
Carl J meat cutter h 156 College
Ellen rem to Chicago Ill
Emil A fireman B&M h 329 Franklin
Marie E dressmkr bds 23 Highland
Norman A emp HMfgCo h 32 Pearl st pl
Oscar emp NatEquipCo bds 614 N Main
Lindroth Otto emp SMBCo h 46 Alfred
Lindsay David clk B&A bds 1108 State
Frank waiter depot restaurant rms 17 Plymouth
Frank emp BSCorsetCo rms 43 Mattoon
Harry B h 26 Bradford
Isabella wid William h Boston rd at town line
James bds Boston rd at town line
Mary E emp B&M bds 1106 State
Robert bds Boston rd at town line
William rubberwkr bds 54 Main
William cabinetmkr h 1106 State
Lindsey Emily C wid James F bds 332 Dickinson
Lena S clk 35 State bds 64 Avon pl
Lindstedt Emil piano tuner emp 242 Main rms 82 Spring
Lindstrom Ejman A bds 49 Montrose
Isaac rem to W Spfd
Rangner emp HMfgCo rms 12 Hancock
Lindwall Carl A candymkr h 148 Eastern av
Linehan Daniel ironwkr rms 12 Holyoke
John J emp SFCo h 35 Central
Thomas lab bds 22 Birnie av
Timothy J stone mason h 22 Birnie av
Walter h (16) 16 Patton
—see Linnehan

A WANT CONCEIVED AND RELIEVED IS A WANT THAT'S ADVERTISED IN THE UNION

Poole Dry Goods Company *Underwear and Shoes*
Successor to W. D. Kinsman Co. Main, Corner Bridge

LINEN STORE THE Kinsman & Campbell Co props 406 Main—See p 84
Lines Arthur B clk MassMutLifeInsCo bds 6 Beacon
  Florence emp WWBroga bds 711 Union
  Fred trimmer emp 224 Dwight h 6 Beacon
  Harold F emp BMCo h 542 White
  Margaret clk 440 Main bds 14 Howard
  Priscilla L Mrs h 60 Belmont av
  Timothy J cook h 711 Union
  —see Lynes and Lyons
Link Walter cigarmkr 32 Hampden res Westfield
  William molder h r 295 Main Ind Orchd
Linke Fred R photo engraver emp 377 Dwight res W Spfd
Linnane Frances E student bds 182 Summer
  John F draftsman SMGreenCo bds 182 Summer
  John J emp city h 182 Summer
  Margaret E clk bds 182 Summer
  Mary J laundress bds 182 Summer
Linnean Daniel W carp h 9 Melrose
  Walter B bds 9 Melrose
Linnehan Cornelius emp MDRollCo h 240 Main Ind Orchd
  Elizabeth clk 440 Main bds 34 Ashley
  Elizabeth G wid Dennis h 34 Ashley
  James P foreman SP&BCo and (FrankJSullivan&Co) 180 Worthington h 24 Albemarle av
  Jeremiah J meat market 36 Ashley bds 34 do
  John A bds 123 Patton
  John J emp SFCo bds 35 Central
  Julia wid John h 123 Patton
  May A bds 34 Ashley
  Michael chauffeur EACarter h 136 Armory
  Peter R mach h 81 Hampshire Ind Orchd
  Timothy J bds 123 Patton
  —see Lennehan
Linquist—see Lindquist
Lins Louis h 39 Central
Linscott Robert H clk 457 State h 205 Hancock
Linskey Annie B boxmkr bds 60 Vine
  Patrick car insp B&M h 60 Vine
Linsley Ruth nurse 700 State bds do
  Walter J emp USA h 170 Walnut
  —see Lindsey
Linthurst Ethel bkkpr 358 Main res Holyoke
Linton David D rem to Ludlow
  James polisher h 324 Oakland
Lion Theatre John F Adams prop 163 Main
Liotard Stella J tchr bds 134 Firglade av
Lipman Benjamin tailor 179½ State h 418 Chestnut
  Hyman peddler bds 82 Linden
  Joseph M tailor emp 399 Main h 79 Commonwealth av
  Max emp AutoMetalCo h 82 Linden
  Max tailor 67 Main bds 82 Linden

  Morris emp AutoMetalCo h 82 Linden
Liporati Antonio lab h 926 Main
Lipovetzky Meyer mech h 42 Auburn
Lipovsky Jacob peddler h 19 Grosvenor
  Max peddler h 74 Boylston
Lippman Louis E roofer h 75 Eastern av
  Max bds 70½ Linden
Lips Caroline R wid Henry h 45 Florida
Lipshitz Hyman ins agt emp (403) 317 Main bds 39 Clinton
  John (CubanCigarCo) 197 Main res Chicopee
Lipski Antony tailor emp 412 Main h 103 Franklin
  Charles emp 123 Carew h 10 Tenth
Lipten Hyman tinsmith h 35 Allendale
Liput Paul emp 130 Lyman res W Spfd
Liquori Giovanni lab h 22 Union
Liscombe Angus trimmer bds 646 Main
Lisherness Jemima Mrs bds 318 N Main
Lisk Mary E steno B&CH&TCo bds 11 Albemarle av
  Paul emp 28 Hampden bds Boston rd opp Five Mile pond
Liss Myer real estate and tailor 915 State h 917 do
LITCH ARTHUR L express and trucking 61 Fort h 61 Adams—See p 96
  Elmer D emp ALLitch h 14 Richelieu ct
  J Earl emp ALLitch rms 55 High
  M Luther driver TruckNo3 h 146 Belmont av
Litchard Donald B bds 222 Oakland
  Martin K mgr 31 Harrison av h 222 Oakland
Litchenstein Joseph rem to N Y city
Litchfield Arthur W cook rms 590 Main
  George cook rms 590 Main
  Sarah A wid James bds 136 William
Litman Charles emp 787 North bds 82 Linden
  Mary dressmkr bds 82 Linden
  Max metal wkr h 82 Linden
  Morris metal wkr h 76 Linden
Litsche Emma F Mrs bds 418 Liberty
Little Archibald plumber emp 13 Market rms 657 Main
  Catherine C Mrs bds 670 Carew
  Edith L asst city library bds 30 Howard
  Edward B mgr MKeeney 86 Alden h do
  Frederick teamster bds 111 Dawes
  George teamster bds 111 Dawes
  Gertrude F steno bds 341 Chestnut
  Harry L bkkpr FCo h 342 Wilbraham rd
  Hattie Lane Mrs tchr dancing h 141 Magnolia ter
  Joseph brasswkr h 1 Sheridan lane
  Mary B bds 341 Chestnut
  Mary K wid Anthony h 111 Dawes
  Norman B railway mail clk bds 619 Sumner av
  Robert ins agt h 342 Hancock
  Sadie emp 491 Hancock bds do
  S Louise bds 341 Chestnut
Littlefield Alleen M music teacher bds 559 Dickinson
  Arthur E blacksmith 222 Hancock h 284 Walnut

CENTRAL Storage Warehouse **FORWARDERS of Household Goods to all Western Points at Reduced Rates.**
: : : : Office, 315 BRIDGE STREET

REAL LETTERS BRING BUSINESS
We produce them. The Price & Lee Co. 279 Dwight Street

Littlefield
Austin Ray civil engineer h 284 Walnut
Chloe C nurse bds 59 Kenwood Park
Edgar A police sergt h 559 Dickinson
Effie E tchr bds 210 Atwater rd
Minnie L tchr h 172 Long Hill
Solon A brakeman B&M h 50 Franklin
Littman Isaac tailor 686½ Main h 159 Sharon
Max rem to N Y city
Litwin Allo clk 336 Main rms 83 Elliot
Liuccio Angelo candymkr h 26 Fremont
Luigia wid Pasquale h 5 Union
Liverant David restaurant 685 North h 25 Emery
Livermore Carlton D h 97 Spring
Jennie E tchr drawing h 168 Thompson
Mary A wid Emery bds 168 Thompson
Ozro J h 24 Continental
Livi August F tailor 160 Main Ind Orchd h do
Livingston Archibald M rem to Hudson N Y
Bernice I rem to Hudson N Y
Duncan emp KAutCo h 166 Hancock
Frank L carp emp FWLivingston h 136 College
Frank W carpenter and builder 171 College h do
Fred W emp Smith&Wesson h 42 Alden
James O carp h 136 College
Mabel M rem to Hudson N Y
Monroe C rem to Hudson N Y
Raymond W mech h 42 Alden
Samuel G shoemkr rms 319 State
Livingstone Amelia clk 130 Lyman bds 18 Benton pl
Frank M expert accountant 318 Main h 61 Ventura
Helen M bds 69 Cedar
Isabel clk 392 Main bds 42 Alden
John R clk G&CMerriamCo bds 18 Benton pl
Laura E wid Duncan R h 28 Clarendon
Leslie H painter h 409 Central
Mary E bds 251 Parker Ind Orchd
Pauline E bkkpr 346 Main bds 28 Clarendon
Ruth steno rms 74 Temple
William foreman CBWireWks h 18 Benton pl
Lizotte Rose N opr NETel&TelCo bds 722 Union
Victor polisher h 722 Union
Ljung Hjalmar emp HMfgCo bds 40 Mason
Ljunggren Nils mech h 84 Lebanon
Ljunquist Peter mach h 578 Armory
Llewellyn George emp 69 Lyman rms 17 Lowell
Lloyd Axtell draftsman bds 16 Commonwealth av
Caroline L bds 28 Buckingham
F H Mrs h 28 Buckingham
Fred C chef h 27 Summer
Harry R asst local editor TheRepublican h 25 Vassar

Lloyd
Henry W treas Wyckoff&LloydCo 19 Worthington bds 28 Buckingham
John R salesman 152 Lyman res Agawam
Lucy E wid Myron M bds 25 Vassar
Michael W carp h 180 Pendleton av
Patrick bds 191 Water
Robert W Mrs rem to Dorchester
Thomas H salesman Wyckoff&LloydCo h 306 St James av
Thomas H com trav h 16 Commonwealth av
Locher Alexander bds 24 Murray Hill av
John A master mech B&M h 24 Murray Hlll av
Lochridge Elbert E chief engineer water dept h 500 Belmont av
Locke Ethelwyn emp city almshouse bds do
Lydia M bds 22 Pineywoods av
Osmund J emp HMfgCo h 399 Eastern av
Samuel rms 31 Sargeant
Walter M (Hawley&Locke) (2) 419 Main and treas HavaLunchInc 119 Worthington h 41 Chase av
Lockhart James P dentist (35) 423 Main rms 79 Marengo Park
Lockwood Alfred L cutler and grinder 58 Harrison av h 115 Tyler
Arthur L stereotyper TheRepublican h 46 Ranney
Bertha C rem to Pittsfield
Brower E mgr 340 Bridge h 109 High
Erie emp city rms 77 Vernon
Etta M Mrs rms 87 Elliot
Eveline S wid Hiram bds 471 Chestnut
Hamlin E condr B&M h 87 Elliot
John H Rev h 116 Florida
Lillian M clk PPubCo bds 115 Tyler
Lucy bds 116 Florida
Marion K rem to Pittsfield
Martha M Mrs h 449 State
Lodi Alessandro emp MEnvCoDiv h 18 Gardner
Angelo lab bds 165 Union
Cesare lab h 11 Alert
Guido emp T-PACo bds 31 Tracy
Joseph H real estate and ins 402 Water h do
Mario lab bds 60 Summer
Mary Mrs h 76 Central
Ugo lab bds 555 Worthington
Loeb Henry 2d v pres MassMutLifeIns Co h 389 Union
Loeffler Elsie demonstrator rms 97 Spring
Loerke William F clk 574 Main bds 18 Margaret
Loetcher Hermann emp BMCo bds 18 Greenwich
Loewenstein Henry D emp QuigleyFurnace&FoundryCo h 144 N Main
Lofgren August emp HMfgCo bds 39 Montrose
Sidney E emp HMfgCo bds 74 Catharine
Loft John E civil engineer bds 14 Ringgold
William supt StRy h 14 Ringgold

Circulating Library
JOHNSON'S BOOKSTORE Bookstore Building 391 Main Street

LEWANDOS **Americas Greatest CLEANSERS DYERS SPRINGFIELD SHOP 294 Bridge Street**

Loftus Frank J draftsman UELCo res Thorndike
Logan Cecelia emp UBCo rms 179 (A) William
Charlotte S tel opr 357 Main rms 3 Salem
Logerstrom —see Lagerstrom
Logie Alexander blksmith bds 289 Tyler
Logodick Sam emp NYNH&H freight depot bds 68 Congress
Logono Joseph bds 25 Elmwood
Lohan John N lab h 531 Armory
Michael h 531 Armory
Thomas M lab bds 26 Wolcott
Lohr Albert F drug clk 85 Wilbraham rd h 27 Wellington
Lois Marta h 53 Franklin
Loiseau Elzear emp SI&CCo rms (4) 617½ Main
Loiselle Alma M rem to W Spfd
Joseph E rem to W Spfd
Sophronia wid William bds 20 Grace
Loizzio Francesco emp city h 90 Margaret
Lokay John emp BMachToolCo h 14 Birnie av
Petronella Mrs rem to Austria
Loll John emp BijouTheatre rms 34 Continental
Lolli Giovanni emp KibbeBrosCo bds 71 Summer
Lolos Speros mech h Griffin n Chicopee rd
Lombard Alice W Mrs bkkpr (202) 317 Main h 19 Warner
Anna rms 327 State
Charles H com trav h 5 Clifton av
Edward M real estate 76 Magnolia ter h do
Eldridge mach h 8 Randall av
Elgie D com trav h 19 Warner
Elliott F carp h 20 Johnson
Eston farmhand h 81 Orchard
Frederick B elect bds 76 Magnolia ter
George E emp KibbeBrosCo h 339 Walnut
Grace E clk bds 555 Union
Ira S far h 74 Gresham
Jennie S bkkpr office overseers of poor bds 35 High
Lila M proofreader 338 Worthington bds 20 Johnson
Lucy S wid Roswell h 35 High
Maude I Mrs h 48 Mason
Nelson bds 74 Walnut
Otis M watchmaker 539 Main h 111 Kensington av
Paul I lawyer (422) 31 Elm bds 76 Magnolia ter
Ralph bds 48 Mason
Ralph E real estate (422) 31 Elm bds 76 Magnolia ter
Stanley S emp Smith&Wesson h Wilbraham rd n Parker Sixteen Acres
Winthrop K mgr 155 Main h 1525 State
Winthrop K jr sec and treas The A J Lane Co 112 Gardner h 108 N Main
Lombardo Angelo rem to Providence R I
Joseph emp UELCo h 286 Water

Lombra Emily S wid Joseph H h 410 Bridge
Hazel E bkkpr FrankEngelhard& Sons res W Spfd
Irving C mach h 244 Pine
Lomme Carl emp MBCo bds 29 Cedar
Eva clk Chicopee bds 468 Chestnut
Henry japanner h 29 Cedar
Norman emp Smith&Wesson h 71 Adams
Loncrini Eugenio lab h 42 Loring
Francesco hod carrier rms 93 Gardner
Loncto Edward foreman Jacob'sTicket Print h 68 Palmer av
Emma opr bds 110 Everett
Helen opr bds 110 Everett
Isaie carp h 110 Everett
Julia wid Gilbert rem to N Y city
Moses foreman PPaperCo h 1666 North
Philip foreman SP&BCo h 50 Montmorenci
—see Lanctot
Londergan Catherine wid John W h 9 Piney pl
Henry R elect bds 9 Piney pl
John M painter 2 Hunt ter h do
Katherine music teacher (618) 31 Elm bds 9 Piney pl
Thomas F painter and paper hanger h 15 Belmont pl
Londigon James cigarmkr emp MHBarnett rms 217 Worthington
London Jacob rem to Pittsburgh Pa
LONDON LANCASHIRE GUARANTEE & ACCIDENT CO Foss & Rollins gen'l agts (26) 381 Main—See p. 128
Londrigan Stephen emp PackardAutoCo h 79 Marion
Lonergan Edna L emp NETel&TelCo bds 57 Wilmont
Edward clk AdamsExCo bds 39 Webster
Frank E painter h 57 Wilmont
George L clk PO h 14 Clifton av
John emp CBWireWks bds 39 Webster
John barber emp 184 Worthington bds 135 Spring
John J emp CBWireWks bds 117 Jefferson av
Katherine clk 340 Main bds 38 Franklin
Mary E dressmaker 146 Union h do
Patrick emp NYNH&H bds 39 Webster
Thomas driver bds 72 Washburn
Thomas lab h 117 Jefferson av
William F patrolman h 402 N Main
—see Lanergan
Loney James h 41 Prospect ter
Long Agnes Mrs clk 392 Main bds 128 Orchard
Alice C bkkpr 184 State res S Hadley Falls
Arthur E floor mgr 357 Main h 368 St James av
Belle C wid Edgar W h 83 Walnut
Catherine emp MercyHospital bds do
Charles L lawyer and judge of probate court Hall of Records 55 Elm h 42 Pearl

EXAMINE THE HOUSE DIRECTORY
It lists every householder by street and number

S. J. CORDNER CO. PREST-O-LITE GAS TANKS CONSTANTLY ON HAND 22 Taylor St. 640 Main St. 339 Worthington St.

Clifton A clk PPaperCo bds 23 Leyfred ter
Daniel J emp 18 Liberty h 16 Goodrich
David B emp KAutCo h 30 Monroe
David J emp KAutCo bds 30 Monroe
Dennis emp city h 122 Essex
Earl J real estate bds 23 Leyfred ter
Edward motorman h 111 Tenth
Frederick oculist rms 563 Main
Gaylord R clk bds 368 St James av
George E toolmkr bds 70 Birnie av
George F clk G&BMfgCo bds 21 Sheldon
George W motorman h 70 Birnie av
Herman T bkkpr BMCo bds 23 Leyfred ter
LONG JAMES D architect and mechanical engineer (39) 307 Main bds 21 Sheldon—See p 93
Jane wid Henry J h 23 Leyfred ter
Johanna wid Michael h 492 Worthington
John emp city bds 110 Franklin
John B bds 492 Worthington
John E emp TheWorthy rms 80 Spring
John J boilermkr h 21 Tracy
John P collector 216 Worthington h 21 Sheldon
John P Mrs clk 392 Main bds 128 Orchard
John R mech bds 30 Monroe
Joseph B emp depot bds 492 Worthington
Katherine T bds 21 Sheldon
Leslie A real estate 23 Leyfred ter bds do
Louis A foreman BelmontLaundry rms 221 Worthington
Mae P waitress rms 34½ Harrison av
Margaret M clk G&BMfgCo bds 21 Sheldon
Marie milliner bds 70 Birnie av
Mary wid Michael bds 125 Massasoit
Mary A wid Henry E h 40 Vernon
Mary G wid William A h 75 McKnight
Michael J emp 220 Franklin bds 125 Massasoit
Patrick J salesman G&BMfgCo h 21 Sheldon
Raymond carp h 12 Quebec Ind Orchd
R H Shoe Mfg Co shoe dealers 273 Main
Robert clk h (1) 940 Worthington
Roy G real estate bds 23 Leyfred ter
Thomas emp B&M h 24 Tenth
Thomas emp WmCarterCo h 36 Margerie
Thomas F emp SBrewCo h 92 Bridge
Walter H candymkr h 216 N Main
Longcroft Otto emp HMfgCo h 109 King
Longden Elmer emp IOCo h 156 Main Ind Orchd
Marsden W asst circulation mgr The Republican bds 51 Sargeant
Longe Ernest carp bds 95 Quincy
John lab h 95 Quincy
Longenecker Charles rem to New Jersey

Longeway Charles A foreman SpfdAuto Co h 49 Ventura
Longley Harriet M wid John W bds 471 Chestnut
Longo Annunziata Mrs grocer 107 Willow h do
Donato lab h 7 William
Francesco lab h 76 Washburn
Giuseppe music teacher 36 Fremont h do
Vincenzo lab h 45 Loring
Longstein John emp BMCo bds 48 Raymond av
Longtin Arthur L rem to S Deerfield
Rosario E druggist 245 Bay h 37 McKnight
Zephy C blksmith h 1589 North
Z Henry driver bds 1589 North
Longtine Moses I asst supt Prudential InsCo (504) 317 Main h 177 Westford av
Longueuil Guy chauffeur bds 328 Bay
Isabell B housekpr 22 Plymouth
John cabinetmkr h 26 Thomas
Percy mech bds 26 Thomas
Walter mech bds 26 Thomas
Longway—see Langway
Longwell Floyd E rem to Syracuse N Y
Lonsdale John W emp SBrewCo h 12 Holyoke
Looby Patrick sergt USHospitalCorps bds barracks Armory sq
Loomis Arthur C clk NYNH&H freight office bds 30 Fort Pleasant av
Birdie T wid Charles K h 96 Marion
Bradner S emp HMfgCo bds 125 College
Charles A bds 96 Marion
LOOMIS CHARLES L taxicab and touring car line 112½ State h 61 Mason pl—See p 266
Charles R salesman 346 Main h 18 E Hooker
Charles W Mrs h 203 Dwight
Clifford W clk 43 Lyman h 271 Fulton
Dan A (ElectricVehicleCo) 84 Dwight h 14 Riverview ter
David S h 791 Worthington
Dwight (DwightLoomis&Co) 21 Railroad h 727 State
Dwight & Co (Dwight and Paul H Loomis) leaf tobacco 21 Railroad
Emogene C wid Charles W h 125 College
Etta J emp MEnvCo bds 152 Walnut
Eugene W com trav h 24 Clifton av
Forrest M carp bds 21 Catharine
Frank S emp Smith&Wesson h 152 Walnut
Harry E emp CMach&MfgCo bds 791 Worthington
Hattie Mrs h 15 Bliss
Hattie G steno 269 Bridge bds 125 College
Henry rem to Quincy
Idella wid Frank bds 152 Walnut
James L mach bds 96 Marion
John R overseer Thompsonville h 30 Fort Pleasant av
Laura milliner rms 19 Bliss

THE CONCEDED AUTHORITY ON ALL SPORTING EVENTS IS THE UNION

Poole Dry Goods Company Successor to W. D. Kinsman Co. Main, Corner Bridge *Men's Furnishings*

LOOMIS LYMAN S mgr R G Dun & Co (514) 293 Bridge h 540 Sumner av—See p 71
Maro A emp Smith&Wesson h 32 Besse pl
Paul H (DwightLoomis&Co) 21 Railroad h 147 Pineywoods av
Philip B (ElectricVehicleCo) 84 Dwight rms 88 Spring
Sadie A h 21 Catharine
Sarah rms 26 Bradford
Wilfred R clk PO h 573 State
—see Lumis
Loonen Patrick h 280 Hancock
Looney Anna G bkkpr bds 96 Union
Ellen M wid Jeremiah rem to E Longmeadow
Hanora wid William h 20 Cleveland
Helen bds 96 Union
John J bkkpr 45 Sanford res W Spfd
Nora emp NUCo bds 20 Cleveland
William C postal clk bds 20 Cleveland
Loorem Francis W (TFLoorem&Son) 19 Portland bds do
Josephine C bds 19 Portland
T F & Son (Thomas F and Francis W Loorem) painters 19 Portland
Thomas F (TFLoorem&Son) 19 Portland h do
Loos Julius bds 27 King
Margaret wid John A h 27 King
Loose Theron L supt HMfgCo 837 State h 16 Albemarle av
-Wiles Biscuit Co 162 Lyman
Lopardo Andrew mng editor L'Eco Coloniale and (Itala Printing and Publishing Co) 193 Chestnut h 30 Broad
Gaetano lab h 375 Water
Rose C bds 30 Broad
Lopez Anthony porter 346 Main res W Spfd
Loranger John lab bds 9 Franklin Ind Orchd
Louis emp FCo h 9 Franklin Ind Orchd
Lord Adelard carp h 29 Shillingford
Anna M laundress HampdenCounty TrainingSchool bds do
Edward H emp HMfgCo h 39 Willard av
Ernest M h 241 N Main
Eugene E emp JADaigle bds 292 Main Ind Orchd
George J clk SProvCo res W Spfd
Greta bds 133 Catharine
John H Mrs h 133 Catharine
Katherine Mrs rem to Northampton
Lillian M emp CBWireWks bds 107 Wilbraham av
Phoebe Mrs h 6 Bond
William A motorman h 212 Carew
William E condr StRy rms 77 Adams
William S emp Smith&Wesson h 32 Warriner av
Lorenia The apartment house 1081 to 1085 Worthington
Lorenz Herman A student rms 287 Hickory
Lorenzi Ulysses emp Poli'sPalace bds 20 Woodside ter

Lorimer Amelia T wid George h 31 Princeton
James E electrical contractor bds 31 Princeton
John I dyer h Athol
LORING-AXTELL CO general printers 338 Worthington—See p 221
Carrie A bds 426 Worthington
George P com trav 245 Chestnut h 91 Whittier av
Grove M mach h 68 Mooreland av
Hall apartment house 714 Main and 7-11 Loring
Henry C emp water dept bds 1372 North
Joshua clk BBNoteCo h 11 Monmouth
St A M E Church 37 Loring
Thomas T rem to C Falls
Violette I kindergarten tchr bds 184 Bowdoin
Lorraine The apartment house 80-84 Spring
Lorusso Biagio bds 492 Worthington
Frederico h 492 Worthington
Losee George B h 116 Berkshire Ind Orchd
George F photographer h 116 Berkshire Ind Orchd
Losik John emp FRCo bds 9 Lawe Ind Orchd
Michal lab bds 9 Lawe Ind Orchd
Roman emp LMfgA bds 9 Lawe Ind Orchd
Wawrzyniec molder bds 9 Lawe Ind Orchd
Loswenstein Joseph peddler rms 21 Emery
Lothrop Clifford foreman BSCorsetCo h 470 Chestnut
Cummings L gen mgr Dennison & Sons 19 Cliff N Y city
Cummings L jr ensign USNavy address care Postmaster N Y city
Emma L Mrs asst matron almshouse bds do
Harry M draftsman KAutCo h 1119 State
Orman F orderly almshouse bds do
Lotridge John C rem to Agawam
Lott Oscar C yardmaster NYNH&H bds 55 Greenwich
Lotz George W emp USA h 283 Eastern av
Marie L clk 319 Main bds 283 Eastern av
Loud Benjamin emp BMfgA h 203 Allen
Hattie E Mrs dressmkr h 203 Allen
Mary E prin Open Air school bds 27 Jefferson av
Ruth E steno 59 Fort bds 203 Allen
Louden Annie Mrs h 25 Chapel
John J driver 357 Main rms 27 Bliss
LOUDON ROBERT L prop Central N Y Painting and Decorating Co 127 Lebanon h do—See p 203
Lougee Charles T emp 315 King bds do
George H salesman h 46 White
Henry M emp 315 King h 191 Wilbraham av
John emp 315 King bds do
LOUGEE JOHN F carpenter and builder 315 King h do—See p 51

EXPERIENCED and RELIABLE Men for Packing HOUSEHOLD EFFECTS : : : : Office, 315 BRIDGE STREET **CENTRAL Storage Warehouse**

Know the address but not the name?
The NEW House Directory will give it to you.

Willis E carp emp 315 King h 345 do
Lougharan Bartley insp USA bds 112 Tyler
Michael h 112 Tyler
Michael W h 14 Walnut ct
Loughlin Anastacia wid Walter h 123 Ingersoll Grove
Anna B steno (526) 29 Worthington bds 20 Florence
Anna N clk 162 Bridge bds 123 Ingersoll Grove
Elizabeth M hairdresser 345 Main bds 20 Florence
John drop forger h 14 Demond
John boilermkr h 20 Florence
Josie A nurse bds 123 Ingersoll Grove
Margaret M clk (328) Administration bdg bds 123 Ingersoll Grove
Mark J condr StRy bds 123 Ingersoll Grove
Mary M clk water dept bds 123 Ingersoll Grove
Thomas bds 123 Ingersoll Grove
—see Laughlin
Loughran Michael driver 36 Lyman h 14 Walnut ct
Susan R wid Terrence h 162 Northampton av
Louis Bros Co (Charles W and Terrence G Louis) tool makers and wireless equipment mfrs 43 Dwight
Charles W (LouisBrosCo) 43 Dwight h 53 Howard
Terrence G (LouisBrosCo) 43 Dwight h 795 Main
Louison Lumber Co Ltd A C Dutton sec and treas 27 Besse pl
Loukas Panagiotes lab bds 34 Ferry
Lounsbury Ruth S waitress 218 Worthington rms 16 Mattoon
Lovegrove Walter W artist h (11) 16 Patton
Lovejoy Frank O asst mgr FCo Ind Orchd h 81 Berkshire do
Ida M wid Edward housekpr 43 Alden
Lovelace Charles E lab bds 133 Colton
Walter E mgr (310) 274 Main h 12 Eagle
Loveland Chauncey H emp KAutCo h 46½ Mason
Dora Mrs rms 91 Armory
Gilson J carp h 18 Ozark
Harry E emp USA h 81 White
J Marshall butter and eggs 55 Dawes h do
Lovell Charles N Rev rem to Greenfield
Ina Mrs h 561 Sumner av
John L emp Pearson's Riding Stable rms 30 Maple
Marion O soloist bds 3 Central
Lovely Henry P condr B&M h r 12 E Hooker
Mabel L steno bds 45 Carew
LOVEMONEY DAVID C optician and optometrist 23 Harrison av h 26 Cliftwood—See p 196
Louis J optician 178 State h 213 Tyler
Loveridge Eva nurse bds 383 Birnie av
Lovering Arthur F state insp of boilers and examiner of engineers and firemen (403) 21 Besse pl res Northampton
Edward M insp USA h 67 Oak
Everett chauffeur rms 4 Howard pl
Herbert N trustee Kelsey Realty Trust (200) 264 Main res Boston
Isabella clk S-DCo bds 67 Oak
Lila D wid Ezra B h 50 Walnut
Ruth E clk FRCo bds 67 Oak
Lovern Emma M wid L Daniel h 123 Main
Walter chauffeur bds 123 Main
Lovett Charles T J steno (805) 500 Main bds 490 Chestnut
Emerson F emp 540 Main res Ludlow
Francis clk KAutCo bds 490 Chestnut
George bds 100 Hancock
George E shoemaker 52 Cypress h 83 Beaumont
George P emp KAutCo bds 490 Chestnut
Katherine A steno SpfdUnion bds 37 Spring
Margaret E wid John T h 490 Chestnut
Nora J clk 357 Main bds 94 Pearl
Richard F condr StRy h 14 Whittier av
Sarah A wid Thomas bds 253 Oakland
Thomas H emp NatEquipCo h 26 Vinton
Thomas J insp USA h 253 Oakland
—see Leavitt
Low Arvid emp HMfgCo h 254 Quincy
Frederick C clk CVMfgCo h 210 High
J Frank ins agt MetLifeInsCo h 45 Locust
Lowe Adeline M clk 283 Worthington bds 85 Fort Pleasant av
Albert L com trav h 85 Fort Pleasant av
Henry W supt StoddardMotorCarCo h 15 Cambridge
Ida M wid William bds 85 Fort Pleasant av
Jessie M tchr bds 30 Armory
Mabel D wid William nurse 288 Forest Park av rms do
Stanley B reporter SpfdUnion bds 85 Fort Pleasant av
Lowell Eugene P emp NETel&TelCo h 387 Oakland
James A asst City Library rms 210 High
Lee S condr StRy bds 72 Carew
Lowenberg William tinsmith h 18½ E Hooker
Lower John J mgr 256 Main rms do
Loweth Henry portrait painter (520) 31 Elm res inq do
Lowney John J rem to Worcester
Lowrey Joseph emp S-DCo h 15 Donald
Patrick rem to N Y city
Lowry John S clk 337 Main bds 820 State
Loynes Alice E tchr bds 91 Buckingham
George B bkkpr 35 State bds 91 Buckingham

Bibles Catholic Goods
JOHNSON'S BOOKSTORE Bookstore Building 391 Main Street

LEWANDOS 294 BRIDGE STREET, TURNS OUT ONLY THE FINEST LAUNDRY WORK

Loynes

Harriet A nurse bds 91 Buckingham
Mary E wid G Burr h 91 Buckingham
Vernon H letter carrier bds 91 Buckingham
Lozarek John emp LMfgA h 23 Jenksville Ind Orchd
Lubarsky Louis painter h 34 Donald
Lubiewicz Simon clk bds 108 Congress
Lubold Erwin H bds 11 Lyman
Fred H bartdr 11 Lyman h 56 Huntington
LUBOLD HERMAN E saloon lunch and pool room 11 Lyman h do —See p 154
Theodore H waiter 264 Worthington rms 443 Chestnut
Lucarina Nicola lab h 21 Hubbard av
Lucas Annie L Mrs adv agt 709 Main h do
Clara E bds 709 Main
Clifford W brakeman B&M h 60 Saratoga
Esther wid George R rms (9) 431 Main
George A bkkpr FRCo h 26 John
George H asst paymaster B&A h 8 Riverview ter
Hoyt D student bds 8 Riverview ter
John J tailor emp (21) 225 Main h 17 Greenwood
Julia A wid Albert C h 274 Ferry
Marguerite bds 709 Main
Peter bootblack 84 Main rms 15 Congress
William C with BPaperCo h 175 Maple
William E painter h 353 N Main
William F janitor h 100 Northampton av
Lucci Gaetano sergt USA h 8 Armory sq
Luce Albert H motorman h 34 Carew
Anna M wid Charles A nurse bds 15 Gardner
Frank C foreman CVMfgCo h Pasco rd Ind Orchd
Grace D rem to New Haven Ct
Robert rem to Vermont
Robert E emp 119 Lyman h 31 Auburn
Royal emp Smith&Wesson bds 265 Fulton
William R painter h 22 Ashmont
Lucey Daniel lab h off Lamont n Boston rd
Daniel J rem to Boston
Dennis emp 147 Main h 20 Genesee
Dennis emp B&A h 30 Morgan
Frank J clk 516 Main h 18 Wilcox
John V mach BMCo bds 30 Morgan
Luchodystz Michael emp NYNH&H freight depot bds 218 Ferry
Lucia Angelo lab bds 647 Union
Antonio emp HMfgCo h 138 Eastern av
Edith clk 392 Main res W Spfd
Gaetano lab h 647 Union
Pasquale watchman HMfgCo h 150 Colton
Pietro emp HMfgCo bds 67 Manhattan
William emp HMfgCo bds 547 Union
Lucie Hannah E h 7 Winthrop
Lucier—see Lussier

Lucius

Lucius Almina Mrs h 70 Shattuck
Edward jr chauffeur bds 70 Shattuck
Edward L Mrs h 147 Hancock
Edward L jr bds 147 Hancock
Lillian A emp BSCorsetCo bds 426 Worthington
Nelson harnessmkr h 426 Worthington
Luckeman Beatrice emp MHBarnett bds 129 Tenth
Luckman Michael emp B&A freight depot h 159 Sharon
Lucy Edwin S rms 698 Worthington
Ludden Agnese C tchr Carew st school h 30 Sumner ter
Alice G steno USEnvCo bds 30 Sumner ter
Annie F clk RoyceLaundryCo bds 30 Sumner ter
Ellen B music teacher 62 Everett bds do
George H h 259 Massasoit
James J clk 248 Main h 19 Brookline av
Richard E plumber h 20 Harriet
William P h 168 N Main
Luddy May Mrs tel opr HotelKimball res W Spfd
Ludington George A supt FiskRubberCo C Falls h 137 Forest Park av
Harold emp 645 Main rms 741 do
Harriet wid Augustine bds 132 Walnut
Ludwig Frank P h 70 Amherst
Fred rem to Hartford Ct
Harry M dyer and tailor 78 Pynchon res Chicopee
Joseph H train agt h 96 Bond
Josie clk 823 State bds 11 Columbia ter
Marie clk 823 State bds 11 Columbia ter
Ottilie tchr bds 11 Columbia ter
William emp KAutCo h 11 Columbia ter
William J rem to Pittsfield
LUDWIG & CO Herbert E Rumrill mgr pianos 12 Vernon—See p 208
Luell William F pressman PPubCo res E Longmeadow
Lufburrow Laura nurse CityIsolation Hospital bds do
Lugene Abbie A wid Louis h 72 Florida
Celia E clk 345 Main bds 711 Sumner av
Elizabeth wid Joseph h 711 Sumner av
Mary A housekpr 711 Sumner av
Luicci Joseph emp 140 High bds do
Lukander Victor emp S-DCo h 81 Marion
Lukasch Carl hat mfr 311 Dwight h 426 Worthington
Lukes Harry veterinary surgeon 441 Sumner av h do
M Ruth clk FTLey&Co bds 441 Sumner av
Lull Gladys F music tchr rms 222 High
James W h 57 Florence
John emp BijouTheatre bds 34 Continental
Marcius R clk 424 Worthington h 222 High
Ralph M elect rms 222 High

MULTIGRAPHING Promptly and Properly Executed. The Price & Lee Co. 279 Dwight Street

S. J. CORDNER CO. COLUMBIA IGNITER BATTERIES ALWAYS ON HAND 22 Taylor St. 640 Main St. 339 Worthington St.

Lumis Fred W building commissioner (15) Administration bdg h 28 Bedford rd
—see Loomis
Lunan Elizabeth L steno bds 325 Main Ind Orchd
James emp LMfgA bds 325 Main Ind Orchd
William emp CVMfgCo h 325 Main Ind Orchd
Lund Arthur J emp 41 Hampden h 115 Eastern av
Christine A tchr Chestnut st school bds 26 Lexington av
Edmund mach bds 19 Ladd
John emp SI&CCo h 82 Logan
Kassandra S emp 149 Clarendon bds do
Walter emp MEnvCoDiv h 109 High
Lundberg Ernest W woodwkr h 176 Maynard
Yngve emp HMfgCo bds 97 Marion
Lundbom Alice E steno HarleyCo bds 44 Medford
Anna wid Anders G nurse h 44 Medford
Lundeen Oscar emp HMfgCo rms 15 Rutland
Lundel Carl emp HMfgCo bds 34 Reed
Lundgren Oscar painter h 241 Mill
Oscar mach WMfgCo h 38 Reed
Oscar emp NatEquipCo h 44 Langdon
Lundquist Thora nurse SpfdHospital bds do
Lundy Catherine clk 554 Worthington bds 187 Bowdoin
John grocer 554 Worthington h 187 Bowdoin
John J railway mail clk bds 187 Bowdoin
Marie F bds 187 Bowdoin
Nathan shoemaker 147 State h 82 Linden
Lung Fook T Co grocers 22 Liberty
Lunt May C bkkpr 143 Dwight bds 30 Howard
William P printer bds 37 Windsor
Lupi Genaro lab bds 500 Worthington
Lupien Antoinette clk 392 Main res W Spfd
LUPIEN JOHN B painter and paperhanger 14 Alfred h do—See p 200
Juliu painter bds 466 N Main
Simon E emp SBrewCo h 71 Adams
Sophronie rem to N Y city
Valida seamstress emp 392 Main res W Spfd
Lupin Isaac (Ettin & Lupin) 47 Ferry bds 45 do
Luppi Alfonso emp city h 149 Summer
Dino waiter h 42 Union
Mary Mrs steamship tickets and P O station No 12 42 Union h do
Lusignan Arthur E emp HMfgCo bds 8 Atwood pl
Emanuel emp 850 State h 8 Atwood pl
Rose clk 392 Main bds 20 Winthrop
Rose A emp MBCo bds 8 Atwood pl
Lusk A Isabelle bds 1 Greenwood
Frank foreman B&A h 1 Greenwood

George J elect emp city h 15 Edgewood
Luskon Ellen Mrs emp N-PMfgCo bds 68½ James
Lussier Aime barber emp 19 Harrison av h 591 3-4 Main
Albert J emp 130 Lyman h 409 Franklin
Celia emp LMfgA bds 345 Main Ind Orchd
Charles A mach bds 470 Chestnut
Charles L artist h 590 White
George F barber bds 591 3-4 Main
Hector J E condr StRy h 80 Sargeant
Henry emp SGLCo bds 591 3-4 Main
John carp bds 278 Central Ind Orchd
Joseph cooper emp 130 Lyman res Holyoke
Louis foreman SProvCo h 30 Douglas
Nelson emp 76 Bridge h 426 Worthington
Peter baker h 470 Chestnut
Rose clk 440 Main bds 470 Chestnut
Theodore J actor rms 470 Chestnut
Theresa clk MEnvCoDiv h 80 Sargeant
William bds 470 Chestnut
Lust Arvid emp BayStateElevCo h 27 Mooreland av
Luten Engineering Co bridge engineers (316) 293 Bridge
Luterman A Rachael wid Abraham h 83 Orchard
Louis emp UnionStation bds 83 Orchard
Luther Annette F wid Eben h 100 Mill
Benjamin bds 79 Buckingham
Daniel S h 368 Dickinson
Fred A letter carrier h 1086 State
Gertrude tel opr NETel&TelCo res Chicopee
Gertrude wid Henry L h 541 Union
Henrietta tel opr NETel&TelCo UnionStation res Chicopee
Joseph C rem to Phillipine Islands
Luther's Block 439 to 441 Main
Luthgren Adolph E clk PO h 143 Cambridge
Amanda S wid Conrad J h 24 Allendale
August E molder h 588 Carew
Harry A emp USA h 24 Allendale
Oscar E mach bds 588 Carew
Lutolf Ethel M steno MassMutLifeIns Co bds 449 Bay
Frances F wid Fred W h 205 High
Lutr Frank emp B&A h 116 Franklin
Lutz Elmer E emp JCLutzLithographic Co h 37 Sargeant
Gesina wid Jacob C h 30 Beechwood av
Gesina J h 30 Beechwood av
Herman emp SBrewCo bds 32 Phoenix
Jacob G with JCLutzLithographic Co 67 Taylor h 19 Churchill
J C Lithographic Co lithographers and engravers 67 Taylor
Luvera Antonio clk 107 Willow bds do
Francesco rem to Italy
Francesco Mrs grocer 107 Willow h do

No better market reports can be found than those which are published in the EVENING UNION

Poole Dry Goods Company *Cloaks and Suits*
Successor to W. D. Kinsman Co. Main, Corner Bridge

Luxus Co The mfrs extracts and perfumes 2 Wilmont
Luzarder William Mrs buyer 340 Main res Longmeadow
Luzo Ernest A h 425 St James av
Lydon Charles J Mrs bds 121 Bond
  James F com trav bds 56 Vinton
  Mark J motorman h 419 Franklin
Lyford Edwin F lawyer (705) 500 Main and special justice Police Court h 106 Clarendon
Lyman Albert E pres and treas E M Lyman & Son Inc 83 Charles h 126 Westminster
  Allen N mach h 53 Thompson
  Anne Rawson children's clothing 296 Bridge h 657 Sumner av
  Arthur L insurance and real estate (5) 373½ Main h 81 Garfield
  Bernice R steno (514) 293 Bridge bds 199 Boston rd
  Building 370 to 376 Main
  Clifford E rem to W Spfd
  Edwin H musician h 79 Leete av
  Eliza M wid Edward M bds 38 Westminster
  Ella A wid George W h 126 Westford av
  E Louise clk 357 Main bds 199 Boston rd
LYMAN E M & SON INC growers and wholesale dealers in seeds 83 Charles—See p 99
  Ernest M engraver SpfdPhotoEngravingCo h 657 Sumner av
  Everett M foreman S-DCo bds 54 Forest
  Florine M bkkpr h 216 N Main
  Frank R ins agt (23) 25 Harrison av rms 36 Temple
  Frederick R traffic mgr FiskRubber Co h 473 Sumner av
  George A notions 2 Whittier av h 12 do
  George E mach rms 271 Fulton
  George M ice dealer 34 Coleman h do
  George W carpenter and builder 92 Buckingham h do
  Henry rem to Keene N H
  James M expressman h 53 Catharine
  John R pres John R Lyman Co 119 Liberty h 101 Dartmouth
  John R Co electroplaters' supplies 119 Liberty
  John W Mrs h 579 State
  Julia G wid Arthur W h 199 Boston rd
  Lewis W painter h 250 Quincy
  Luthera S wid Charles S bds 79 Leete av
  Mary A wid Henry bds 363 Hancock
  Mary E wid Moses W rms 420 Sumner av
  Mildred L rem to W Spfd
  Moses jr mech engineer SFCo h 60 Avon pl
  Myra J wid Charles W bds 83 Firglade av
  Nellie M cashier 21 Cypress bds 134 Carew
  Ona R emp 41 E Court h 82 Hall
  Phebe wid Urban rms 271 Fulton
  Realty Trust storage warehouse 42 Harrison av

  Robert rem West
  Theodore E clk B&M freight depot h 31 Daytona
  Viola H wid Fordyce rem to Winnipeg Manitoba
  Walter G carp h 68 Coleman
  William G mgr Acme Restaurant 89 Wilbraham rd bds 126 Westford av
  William G Mrs prop Acme Restaurant 89 Wilbraham rd bds 126 Westford av
Lyman's Block 448 to 462 Worthington
Lynch Alice cashier MurdoughBros bds 73 Spring
  Anna rms 23A Main
  Annie wid Patrick laundress h 91 Summer
  Annie G steno 34 Taylor bds 111 Congress
  Catherine clk 141 Lyman bds 82 Ashley
  Catherine Mrs housekpr 46 Mapledell
  Catherine I steno (529) 31 Elm bds 111 Congress
LYNCH CHARLES E clothier 361 to 369 Main h Round Hill—See p 64
  Charles F physician (222) 317 Main h 151 Westminster
  Curtis L special agt AmTel&TelCo (30) 25 Harrison av res Longmeadow
  Daniel A bds 134 Oak Grove av
  Daniel J teamster emp 852 State h 704 Union
  Daniel S emp 392 Main h 41 Cass
  David emp KAutCo h 131 King
  David J mech h 525 Plainfield
  Dennis mason tender h 82 Ashley
  Dennis J carp h 568 Chestnut
  Dennis M mach bds 683 Worthington
  Edith bkkpr bds 30 Huntington
  Edward engineer h 174 Alden
  Edward A clk 141 Chestnut res C Falls
  Edward E emp 392 Main rms 45 Holyoke
  Edward K clk B&A office rms 112 Spring
  Edward P coachman 348 Carew bds do
  Eugene G overseer IOCo h 129 Essex Ind Orchd
  Francis M clk IOCo bds 12 Pasco rd Ind Orchd
  Frank driver 36 Lyman h 14 Walnut
  Frank mgr William M Williams surgical dept 340 Bridge res Chicopee
  Frank J tailor emp 346 Main res Wilbraham
  George E patrolman h 131 King
  Gerald T engineer h 407 Orange
  Harry B asst mgr 16 Pynchon bds 30 Huntington
  Helen M bds 111 Congress
  Isabella wid Joseph h 30 Huntington
  Jack clk 11 Worthington bds 30 Huntington
  James A tea peddler h 180 Center Ind Orchd

Our NEW WAREHOUSE is ideal for storing HOUSEHOLD GOODS. Modern, Fireproof, and Clean. ... ... Office, 315 BRIDGE STREET.
CENTRAL Storage Warehouse

MULTIGRAPHING Promptly and Properly Executed. The Price & Lee Co. 279 Dwight Street

Lynch
James D (SpfdTribune) 216 Worthington h 30 Woodside ter
James F emp BlakeMfgCo h 175 Northampton av
James H bkkpr 343 Bridge h 55 Knox
Jeremiah C bkkpr bds 393 Water
Jeremiah D hoseman EngineCoNo4 Walnut c High rms do
Jeremiah J garbage collector h 18 Grosvenor
Jeremiah W chauffeur bds 323 Main Ind Orchd
Joanna wid John M h 111 Congress
John emp NYNH&H h 63 Bond
John shoemkr emp 328 Worthington h 546 Chestnut
John emp WMfgCo h 525 Plainfield
John D grocer 391 Water h 393 do
John E baggagemaster NYNH&H bds 825 Worthington
John J emp USA h 86 Lebanon
John J clk 331 Main bds 126 Orchard
John J condr StRy h 7 Ventura
John J railway mail clk bds 546 Chestnut
John J emp (515) 31 Elm bds 29 Webster
John T clk HFCCo bds 323 Main Ind Orchd
John W bkkpr 369 Main bds 393 Water
John W com trav h 66 Prospect
Joseph mach rms 27 Walter
Joseph A condr StRy bds 61 Sheldon
Joseph T clk 391 Water bds 393 do
Katherine bds 29 Webster
Lawrence private USA bds barracks Armory sq
Lawrence E salesman h 124 Bond
Lillian A steno 311 Main res C Falls
Lunch The Charles E Lynch prop 365 Main
Mabel tel opr NETel&TelCo bds 82 Ashley
Mae E steno 55 Lyman bds 73 Spring
Margaret tel opr NETel&TelCo res Mittineague
Margaret emp NNeedleCo bds 29 Webster
Margaret wid Daniel J h 231 Chestnut
Martin P h 128 Orchard
Mary C cashier 478 Main bds 223 Pendleton av
Mary T bds 393 Water
Maurice blksmith emp 18 Liberty bds 72 Prospect
Maurice J emp USA h 61 Sheldon
Michael emp Oak Grove cemetery h 134 Oak Grove av
Michael h 12 Pasco rd Ind Orchd
Michael D collector 540 Main h 52 Howard
Michael D watchman NYNH&H freight depot h (11) 356 Belmont av
Michael E clk CVMfgCo bds 323 Main Ind Orchd
Michael J emp HC&PCo rms 528 N Main

Lynch
Michael J foreman SProvCo h 80 Bradford
Minnie A bds 546 Chestnut
Mollie waitress rms 24 Clinton
Morris emp city bds 95 Cass
Nora emp MercyHospital bds do
Patrick h 323 Main Ind Orchd
Patrick policeman h 78 Clyfton av
Patrick stableman rms 74 Vernon
Patrick J master mech IOCo h 45 Worcester Ind Orchd
Patrick J watchman h 203 Northampton av
Patrick M physician 39 Main h do
Robert W mech bds 61 Sheldon
Stephen bricklayer bds 82 Ashley
Susie V rem to N Y city
Teresa tel opr NETel&TelCo bds 82 Ashley
Thomas emp SWasteCo h 20 Greene st pl
Thomas condr StRy bds 78 Clyfton av
Thomas J mach h 175 Northampton av
Thomas J molder emp 191 Liberty h 64 Cleveland
Timothy emp NNeedleCo h 29 Webster
Timothy F emp NNeedleCo bds 29 Webster
Walter F rem to Worcester
Walter L clk 422 Main bds 16 Ranney
William janitor bds 91 Summer
William C emp IOCo bds 12 Pasco rd Ind Orchd
William H dept mgr 369 Main bds 11 Mattoon

Lynd Charles E emp FWWilson Parker Sixteen Acres bds do

Lynes Ellen Mrs h 56 Everett
Frederick C emp USA h 1 Orleans ct
Michael A clk (526) 29 Worthington bds 56 Everett
Nellie A bds 56 Everett
Thomas P emp 61 Franklin h 50 Montmorenci
—see Lines

Lynn Charles P emp USA bds 22 Wilmont
J Reeve tchr bds 22 Wilmont
Robert trolley track and step mfr 22 Wilmont h do
Thomas motorman rms 46 Main

Lyon Albert B draftsman KAutCo h 102 Wilbraham rd
Albert J pres and treas Lyon Remedy Co 607 Main h do
Asahel E contractor Tinkham rd Sixteen Acres h do
Bernard rem to N Y city
Catherine E tchr bds 103 Florida
Charles canvasser rms 720 North
Ellen C wid Charles T h 323 Central
Florence J bds 50 Washington rd
George H real estate (503) 356 Main h 50 Washington rd
George R driver 404 Dwight h 1211 North
Georgia E tchr CHighSchool res C Falls
Guy T emp Smith&Wesson h 122 White

Jewelry China Cut Glass
JOHNSON'S BOOKSTORE Bookstore Building 391 Main Street

LEWANDOS **YOU CAN RELY ON CLEANSERS DYERS** **Springfield Shop 294 BRIDGE STREET**

Lyon
Hattie bds 323 Central
Jarvis H h 53 Keith
Julia A wid Horace M h 80 Euclid av
Julia A Mrs emp 392 Main h (25) 66 Pynchon
Leo G emp MBCo h (25) 66 Pynchon
Leon A motorman h 372 N Main
Louise nurse rms 15 Temple
Mary E steno (4) 476 Main bds 323 Central
Norman draftsman bds 102 Wilbraham rd
Remedy Co Inc medicine mfrs 607 Main
Robert rem to Brooklyn N Y
Solon D rem to Ludlow
Lyons Abbie A bds 35 Brookline av
Albert F emp SMBCo h 45 Massasoit
Andrew E harness mfr 320 Dwight h 1 Pearl st pl
Annie bds 35 Brookline av
Annie G wid James E grocer 14 Ozark h do
Bridget bds 36 Greenwood
Bridget C wid Dennis h 108 Hancock
Catherine dressmkr h 552 Carew
Catherine wid John h 17 Guild av
Charles cigarmkr emp 479 Main h 44 Clantoy
Charles E foreman NETel&TelCo bds 45 Ledyard
Christine cashier 151 Bridge bds 136 Berkshire Ind Orchd
Cornelius S sec WalterWEaton&Co (714) 318 Main h 187 Northampton av
Dennis A rms 119 Water
Dennis F mason bds 108 Hancock
Edmund emp 41 Hampden bds 45 Ledyard
Edward F condr StRy bds 137 Massachusetts av
Edward F emp TheWorthy bds 59 Spring
Edward J h 35 Brookline av
Elizabeth bds 35 Brookline av
Elizabeth G h (3) 68 Dwight
Ellen G Mrs h 560 Liberty
Frank J emp S-DCo h 949 Liberty
James H watchman 345 Main h 45 Ledyard
James J driver 54 Fort h 562 Armory
James J cutter h 131 Spring
James W clk bds 144 Main Ind Orchd
James W Mrs h 284 Dickinson
John F die setter h 17 Alden
John H bartdr 209 Chestnut h 568 Armory
John J emp NETel&TelCo h 115 Pine
John J emp USA h 137 Massachusetts av
John J clk 440 Main bds 35 Brookline av
John R emp WWToolCo bds 137 Massachusetts av
Joseph F chief accountant UELCo h 31 Orlando
Julia wid Patrick h 552 Carew
Julia Mrs emp 392 Main bds 66 Pynchon

Lyons
Julia T tel opr bds 552 Carew
Katherine E bkkpr TaitBros bds 45 Ledyard
Lewis teamster h 39 Hubbard av
Lilla J dressmaker 730 Main h do
Louis lab h 64 Baxter av
Mabel J bds 384 Orange
Madeline D bkkpr bds 161 Main
Margaret M wid Patrick boarding house 161 Main
Margaret T cashier 440 Main bds 14 Howard
Marie G tel opr PPubCo bds 45 Ledyard
Mary bds 64 Baxter av
Mary J cashier 4 Main bds 552 Carew
Maurice F clk 144 Main Ind Orchd bds do
Michael H groceries and meat 144 Main Ind Orchd h do
Michael J clk h 63 Tyler
Michael R emp LBrewCo bds 520 Liberty
Patrick driver 119 Lyman h 25 Cleveland
Patrick A barber 424 Dwight h 134 Armory
Patrick J groceries and meats 106 Hancock h 123 do
Patrick T shipping clk 1273 State h 35 Brookline av
Pearl M steno HMfgCo rms 7 Hawley
Rose B organist Our Lady of Hope Church and music teacher 560 Liberty bds do
Thomas lab h 136 Berkshire Ind Orchd
Thomas agt 61 Franklin h 50 Montmorenci
Thomas F motorman bds 72 Carew
Thomas W bkkpr 54 Fort bds 166 Liberty
William H condr StRy bds 45 Ledyard
William J collector FSCarr&Co res Agawam Center
Lyric The moving picture theater 247 N Main
Lysaght John J train dispatcher B&M res Mittineague
Lytle Belle clk 348 Bay bds 346 do
John W pressman h 57 Greenwich
M Louise wid Fred D confectionery 348 Bay h 346 do

MAAK CHARLES rem to N Y city
Mabb Elmer E rem to W Spfd
Mabel O clk bds 452 Dickinson
Macalpine William W tchr HSCommerce bds 126 Princeton
Macartney Lola J tchr rms 67 Thompson
MacAulay Augustus dist plant chief NETel&TelCo h 36 Belvidere av
Charles B clk bds 52 Reed
Susie R steno 123 Carew res Mittineague
Macauley Angus D chauffeur h 434 Liberty
William G foreman KAutCo h 45 Wilbraham av
William J switchman h 80 Sargeant

Know the address but not the name?
The NEW House Directory will give it to you.

S. J. CORDNER CO. OILS, GASOLINE AND GREASE
22 TAYLOR ST. 425 ST. JAMES AV. 640 MAIN ST. 339 WORTHINGTON ST.

—see McAulay
MacCallum Mildred tchr bds 99 St James av
Stanley emp CVMfgCo h 175 Hampshire Ind Orchd
Maccia Carlo lab h 45 Loring
MacCormack Charles P emp NETel&TelCo h 270 Franklin
—see McCormick
MacCoubrie Hugh F emp HC&PCo h 86 Abbe av
MacCracken Frances C tchr Chestnut st school res Thompsonville Ct
MacCurney John rem to Canada
MacDermid Archibald J foreman 119 Liberty rms 108 Dartmouth
MacDermott John H dentist (305) 264 Main rms 84 Spring
—see McDermott
MacDonald Allen H emp CBWireWks bds 40 Wolcott
George A pres Chicopee Nat Bank 464 Main res inq do
George D real estate and insurance h 15 Myrtle
James B carp h Russell av
Minnie clk TheHighland rms 144 Franklin
Minnie wid Alexander S rem to Northampton
Patrick J dentist (519) 310 Main h 41 Sumner ter
—see McDonald
Macdonald Edith A wid Samuel E h 68 Kensington av
Esther B tchr bds 68 Kensington av
Mary nurse 46 Forest Park av bds do
William plasterer bds 252 Quincy
MacDonnell James bds 62 Stebbins
John T F mech h 62 Stebbins
Mary E steno bds 62 Stebbins
Thomas O clk 392 Main bds 62 Stebbins
—see McDonnell
MacDougall Florence Mrs h 80 Sargeant
MacDowell Earl M clk h 100 Melrose
MacDuffie John (The MacDuffie School for Girls) 182 Central h do
School for Girls The (Dr and Mrs John MacDuffie) 182 Central
MacEwen Alfred B emp S-DCo h 28 Roseland
MacEtchen John emp KibbeBrosCo rms 44 Mattoon
MacFarlane James B h 30 Austin
Ralph emp StRy h 55 Wilmont
William R emp BSThreadWks bds 55 Wilmont
Macfarlane Samuel h 169 Spring
MacGillivary Elizabeth wid Angus bds 296½ Hancock
MacGowan F Earl compositor Spfd Union h 73 Avon pl
Macgregor Robert mech h 588 Armory
Robert jr mach bds 588 Armory
MacGregory Mona H asst city library bds 30 Howard
MacGuffin W Delma sales agt General ElectricCo h 207 Bay
MacGuire Raymond A rem to Rochester N Y
Thomas E painter h 25 Guild av
Machabee Simon blksmith h 92 Lowell

Mache F W Otto cigar packer 32 Hampden h 683 Worthington
I Florence tchr bds 683 Worthington
Macher Fred W insp USA h 44 Revere
Machinists Union (4) 51 Market
Machler Vital F engineer 1273 State h 58 Jasper
Machol Clara emp NPCo bds 100 Grenada ter
Lillian D emp USEnvCo bds 100 Grenada ter
Morris collector h 100 Grenada ter
Macia William W salesman 226 Main h 19 Hall
Maciejewski Wenzel waiter h 24 Clinton
MacInnis James A special agt Amherst Power Co h 27 Genesee
Macintosh Archibald emp USEnvCo bds 24 Wilbraham av
MacIntyre Clarence P driver bds 41 Keith
George E clk 293 Main rms 46 do
Marion B nurse CityIsolation Hospital bds do
Matthew chauffeur h 37 Oak
Robert carp h 185 Allen
Maciolek Blazej emp FRCo h 197 Ferry
Mack Charles F floor layer h 32 Lexington av
Cornelius H in U S Navy
Dennis G blksmith emp 219 Dwight bds 54 Sharon
Dennis J horseshoer 140 Dwight h 245 Walnut
Edward F student bds 31 Sheldon
James emp CBWireWks h 39 Murray Hill av
Kate E clk 357 Main res W Spfd
Lillian I clk 358 Main bds 18 Fremont
Margaret nurse rms 50 Washington rd
Mary compositor SP&BCo h 109 High
Mary E h 49 Pearl
Mary E h 62 Winthrop
May emp WmCarterCo bds 42 Richelieu ct
May C bds 31 Sheldon
Michael baker 134 Main and 436 Chestnut h 31 Sheldon
Thomas emp USA h 85 Northampton av
Timothy porter 392 Main h 54 Sharon
Timothy H blksmith h (L) 51 State
William J with PPubCo h 57 Tyler
—see McNamara McGillicuddy and McAnanama
MacKay Frank carp h 93 Pine
Mackay Catherine wid Robert h 24 Benton pl
David P emp MBCo bds 24 Benton pl
Euphemia J clk 392 Main bds 24 Benton pl
Hugh rem to Longmeadow
Malcolm J emp HMfgCo h 92 Wellington
William J sec Spfd Fire & Marine Ins Co 195 State rms 269 Union
MacKechnie Edmond emp 149 State res C Falls

Place your hand over any page in this directory and you will cover the names of a dozen people who read THE UNION

Poole Dry Goods Company Millinery and Draperies
Successor to W. D. Kinsman Co. Main, Corner Bridge

MacKechnie

John furrier emp 149 State res C Falls
Macken Patrick J mgr Postal Telegraph Cable Co h 20 Gunn sq
MacKendrick Gertrude E rem to Amherst
MacKenzie Donald R fireman B&M h 38 Roseland
  Earl C clk SGLCo h 68 Byers
  Frank R rem to Providence R I
  —see McKenzie
Mackenzie Alexander mech h Eddy
  Mary E emp SpfdHospital bds do
  Mary E clk (510) 356 Main res Chicopee
Mackey Alfred W engineer USA h 22 Mill
  Hazel E steno (501) 21 Besse pl bds 94 Fort Pleasant av
  Joseph E fireman 357 Main h 94 Fort Pleasant av
  Raymond L pressman PPubCo h 7 Piney pl
  Robert R emp USA bds 22 Mill
  —see Mackay
Mackie Thomas B salesman h 39 Hawthorne
  William mach LMfgA h 8 Reed
  William J gardener h 27 Bancroft
Mackintosh George blacksmith Main off Parker Ind Orchd res Ludlow
  John G chairman board of directors Spfd Safe Deposit and Trust Co 500 Main res Holyoke
  Walter mech h 24 Sumner av
Macklin Sherwood F mach h 38 Hamburg
Macko John clk 79 Congress bds 80 Sharon
  Karol grocer and meats 79 Congress bds 90 Franklin
MacKubbin William L emp 357 Main bds 78 Malden
MacLean Mary C rem to Canada
Maclean Hector K Rev pastor United Presbyterian Church Chicopee h (2) 152B N Main
MacLellan George W h 37 Belmont av
MacLennan Jennie wid John h 52 Kensington av
MacLeod Donald N motorman h 5 Ventura
  George A janitor h 29 B Main
  Katherine bds 5 Ventura
  Lester J emp BPaperCo bds 244 Orange
  Margaret wid Norman bds 5 Ventura
Maclinn Leston rem to Amesbury
MacMackin George C mech h 210 High
MacMillan Anna Mrs clk 399 Main bds 83 Beaumont
  Anna M nurse rms 159 Carew
  Roderick D ins agt rms 100 Carew
  William R bkkpr B&A bds 83 Beaumont
MacMonegle Frederick C brakeman B&M h 60 Carew
  Ida Mrs h 60 Carew
MacNally Bernard M h (3) 63 N Main
  John R rem to Boston
  Mary Mrs clk 392 Main h 63 N Main

MacNary

MacNary Egbert E prin Spfd Vocational school and supervisor manual training public schools h 18 Welcome pl
MacNeil Catherine wid Alexander D h h 296½ Hancock
  Elizabeth L bds 296½ Hancock
  Ella J nurse 4 Mattoon bds do
  Frank J mech bds 296½ Hancock
  John A patrolman h 296½ Hancock
  Mary J wid Stephen W h 4 Mattoon
  Winnifred M bds 296½ Hancock
Macomber Donald A emp Smith&Wesson bds 227 King
  Henrietta M wid George H h 528 Union
Macoratti Enrico bds 66 Summer
  Valentino lab h 66 Summer
Macre Pietro lab h 129 Sharon
Macreadie William F butler bds 412 Allen
Macready Charles A emp USA h 14 Pine
  James C clk bds 14 Pine
  Ruth E emp NETel&TelCo bds 14 Pine
Macri Caterina Mrs h 62 Wilcox
  Nicola bds 62 Wilcox
Macris Costas lab h 468 Worthington
MacRubbin William L helper 357 Main bds 78 Malden
MacVicker Guy D h 565 Union
Maddaloni Eduardo emp UELCo bds 93 Margaret
Madden Anna nurse HampdenHospital rms 60 Pearl
  Annie G emp BSCorsetCo rms 72 Pearl
  Ellen wid Patrick h 215 William
  Helen S foreman BSCorsetCo rms 72 Pearl
  H Eugene foreman HMfgCo res Agawam
  James G emp 7 Worthington bds 28 Wilmont
  James J bds 147 Tenth
  James W cutter h 28 Wilmont
  John bds 491 Hancock
  John D molder h 69 Melrose ct
  Michael F emp USA h 147 Tenth
  Michael J lithographer T-PACo h 276 Armory
  Nellie forewoman BSCorsetCo bds 72 Pearl
Maddocks Kittie rem to Connecticut
Madeline The apartment house 33 Myrtle
Madelino Nicola lab h 68 William
Madge Andrew emp HMfgCo rms 26 Terrence
Madigan Anna V tel opr bds 30 Merrick av
  Ethel apprentice bds 30 Merrick av
  Gertrude A emp NETel&TelCo bds 30 Merrick av
  James P mason h 30 Merrick av
  Margaret C bkkpr FJRichards bds 30 Merrick av
  Mary E apprentice bds 30 Merrick av
Madill Raymond emp NYNH&H rms 15 Railroad ter
Madison Burdett R asst school attendance officer h 12 Fairmount

FURNITURE STORED, PACKED AND SHIPPED TO ALL PARTS OF THE WORLD. Office, 315 BRIDGE STREET.
CENTRAL Storage Warehouse

EXAMINE THE HOUSE DIRECTORY
It lists every householder by street and number

Eva wid Clarence h 281 Sharon
Lester E teamster h 42 Charter av
Walter J emp BPaperCo h 16 Clayton
Walter R contractor rms 168 William
Walter R Mrs h 16 Clayton
Mador Edward clk bds 825 Main
Madore Beatrice emp BTCo rms 849 Main
Eva dressmkr rms 849 Main
Madorsky Eli bds 43 Union
Harry jeweler 169 Main h 17 Hebron
Samuel clothing Holyoke h 70 Patton
Madry John emp LMfgA h 9 Rapalus Ind Orchd
Joseph emp LMfgA bds 9 Rapalus Ind Orchd
Madsen Elith C clk HMfgCo h 77 Bowles
Peter fireman B&M h (7) 16 Patton
Maechler—see Machler
Maenzo Dominick rem to Italy
John barber 205 Chestnut bds 175 Spring
Joseph barber and pool rooms 548 Worthington h 540 do
Maes Charles emp 119 Lyman h 136 Congress
Maestrone Antonio lab h 83 Gardner
Mag Bertha Mrs grocer 1224 North h do
Jacob H ins canvasser h 1224 North
Sophie clk 129 Worthington bds 1224 North
Magagnoli Antonio emp FMWBCo h 3 Conway pl
Ettore rem to W Spfd
Magargal Edwin F cigarmkr bds 18 Rowland
Martha J bds 18 Rowland
Magay Elizabeth S tchr CHighSchool bds 28 Myrtle
Magaziner Jacob baker 72 Ferry and 656 North h 464 Chestnut
Joseph baker h 35 Grosvenor
Sarah R clk 345 Main bds 35 Grosvenor
Magazzini Ernest lab h 92 Charles
Ferdinando teamster h 163 Franklin
MaGee Moses cement wkr rms 65 Vernon
Magee Marshall T clk 395 Main res W Spfd
—see McGee
Maggi Pasquale porter 453 Main bds 38 Loring
Magill Samuel J student rms 153 Bowles
Maglathlin Leon E bds 25 Thompson
Magna Automobile Co automobile dealers office 438 Dwight
Charta Club 150 Main Ind Orchd
Magnacca Nicola h 80 Linden
Magnani Paolo clk h 42 Margaret
Pio lab h 59 Norwood
Magni Andrea boxmkr h 173 Union
Gaetano bds 250 Quincy
Magnolia The apartment house 9 York
Magnuson Alfred tailor emp 346 Main h 46 Locust
Carl carp h 9 Sherrington ct
Magoni Frank (Scaliarini&Magoni) 302 Armory bds do

Magowan A Arthur mgr 174 Worthington h 38 Bradford
Magrath Herbert L ins agt (23) 25 Harrison av h 21 Daytona
—see McGrath
Magri Domenico lab bds 129 Sharon
Pietro lab h 129 Sharon
Mague Sophia C rem to W Newton
Maguire Edward lab bds 166 Hampden Ind Orchd
Everett T clk KAutCo bds 95 Dawes
Helena G bds 47 Everett
James watchman 392 Main h 130 Belmont av
John J mach bds 47 Everett
Katherine T bds 47 Everett
Mary A bds 47 Everett
Peter T h 47 Everett
Walter T mech h 18 Massasoit pl
William E dentist (1) 233 Main h 639 Chestnut
Winona E cashier 453 Main rms 38 do
—see McGuire
Mahan Bert lab bds 265 Carew
Catherine G bds 10 Lombard
Chardon B woodwkr h 54 Thomas
Frank L com trav h 94 Fort Pleasant av
John E driver h 1528 State
John P pres Massasoit Creamery Co 67 Lyman h 63 Hollywood
Julia emp PotterKnittingCo h 10 Lombard
Mary emp PotterKnittingCo bds 10 Lombard
Mahaney Lea M mgr (135) 351 Main bds 702 St James av
Michael W groceries and meat 182 Eastern av h 201 do
—see Mahoney
Mahar George T bkkpr WRWinn rms 26 Maple
Thomas J rem to Hampden
Mahearn Thomas teamster h 108 Oak
Maher Edward mach h 9 Melrose
Elizabeth rem to Philadelphia Pa
George clk rms 26 Maple
George F mason h 143 Butler
Henry rem to Detroit Mich
Ignatius carp h 80 Hickory
James F com trav h 444 Franklin
John J hoseman Hose6 25 Mill h 45 Rutledge av
John M foreman WMfgCo h 1369 North
John W paper cutter h 21 Patton
Mary Mrs h 28 Lebanon
Mary E bds 147 Pendleton av
Michael teamster bds Parker n Sixteen Acres rd
Michael F architect JD&WHMcKnight h 160 Thompson
Susie E bds 160 Thompson
Thomas mech bds 72 Cherry
Thomas C lawyer (226) 31 Elm res Holyoke
Thomas F clk CVMfgCo h 286 Oak Ind Orchd
—see Meagher and Mayher
Mahogany Edward C engineer FMWB Co h 16 Lenox
Mahon Henry C Mrs h 21 Seventh

Pictures Favors Prizes
JOHNSON'S BOOKSTORE Bookstore Building 391 Main Street

LEWANDOS CLEANSERS DYERS LAUNDERERS
SPRINGFIELD SHOP 294 Bridge Street

Mahoney Agnes G cashier 369 Main h 203 Oakland
Agnes T bds 482 Hancock
Catherine wid James bds 56 Greenwood
Charles E bds 203 Oakland
Daniel B lab h 528 N Main
Daniel B emp SP&BCo h 467 Dickinson
Daniel J rem to Holyoke
Daniel J sanitary insp bds 67 Alexander
Edward bridge builder rms (11) 522 Worthington
Edward J railway mail clk bds 32 Arbor
Edward J surgeon 4 Mattoon h do
Elizabeth A matron at jail bds 78 York
Elizabeth J bds 764 Worthington
Ellen emp 87 Bridge bds 67 Alexander
Ellen emp MEnvCoDiv bds 29 King
Eva clk 206 Worthington res W Spfd
Francis D clk B&M freight depot h 203 Oakland
Georgiana wid Michael rms 674 Main
Helen C nurse bds 702 St James av
Helen P tchr rms 407 Sumner av
James teamster bds 702 St James av
James A treas Eastern States Refrigerating Co 343 Bridge h 73 Crystal av
James E rem to N Adams
James G stonecutter h 67 Alexander
James J waiter h 110½ Walnut
James J rem to W Spfd
James J painter h 300 Chestnut
James M emp 226 Main bds 59 Walnut
John mach bds 38 Rutledge av
John A rem to New Britain Ct
John F emp BMCo h 528 N Main
John J emp 30 Lyman res Mittineague
John J h 78 York
John J driver bds 139 Everett
Julia bds 78 York
Katherine emp WmCarterCo bds 702 St James av
Lillian nurse MercyHospital bds do
Louise Mrs clk 336 Main h 110½ Walnut
Margaret clk 380 Main bds 33 Salem
Mary emp WmCarterCo bds 38 Rutledge av
Mary wid John rms 525 Plainfield
Mary A emp 120 High rms 109 do
Mary H emp LWWilcoxCalderCo h 525 Plainfield
Mary M bkkpr N-PMfgCo bds 764 Worthington
Michael B emp BMCo h 83 Elm
Michael E grocer 3 Portsmouth h do
Michael J emp USA h 36 White
Michael J rem to Holyoke
Nellie emp MEnvCoDiv rms (135) 786 State
Nora emp MercyHospital bds do
Patrick emp B&A h 32 Arbor
Richard F blksmith 66 Howard h 564 Main
Richard R far h 702 St James av

Rose D clk (201) 356 Main bds 35 Crestwood
Thomas J bartdr 225 Main res W Spfd
Thomas T emp B&A h 41 Linden
Timothy h 59 Walnut
MAHONEY WILLIAM A C prop The Vogue Millinery Co (336) 389 Main res inq do—See p 188
Mahood Robert J painter h 41 Alfred
Mahr Albert P emp BMCo h 542 N Main
Mahue May emp HampdenKnittingCo rms 590 Main
Maier Anton J brewer h 12 E Hooker
Frank J mach bds 12 E Hooker
Maifield John G sec The H P Stone Co 55 Lyman h 39 Spruceland av
Mailhot Adelard cigarmkr 32 Hampden res W Spfd
Josephine Mrs emp 32 Hampden res W Spfd
Maillard Martin vermin destroyer mfr 54 Broad h do
Maillet Anna B clk 567 Main bds 11 Richelieu ct
Herman H emp B&A bds 11 Richelieu ct
Moses A tailor emp 369 Main h 11 Richelieu ct
—see Mallette
Mailloux Alphonse emp FCo h 18 Hampden Ind Orchd
Eveline rem to Canada
Henry carp bds 528 N Main
Henry emp IOCo h 71 Main Ind Orchd
Theophile S carpenter and builder 330 Sumner av h do
Main Frederick W with WorthyPaperCo Mittineague h 19 Berkeley
John optical clk 331 Main rms 85 Pearl
Mainard Cesare carp h 246 Quincy
Maine Frank D physician rms 42 John
Maiolo Antonio tailor bds 44 Wight pl
Leari lab h 344 Water
Maison Mary wid Joseph bds 31 Wilmont
Majalski Roman lab h 117 Franklin
Majestic The apartment house 41 Spring
Major Florence V clk SpfdNatBank bds 26 Cherryvale av
Frank A bkkpr E J Pare bds 26 Cherryvale av
George H motorman StRy h 59 Thomas
George W emp 43 Lyman h 494 Main
J Eugene clk 391 Main bds 47 Bliss
Mae G bds 19 York
Margaret Mrs seamstress 392 Main h 19 York
Nellie nurse h 379 Central
Rose wid Adolphus h 19 York
Stanley router MasonStudio rms 44 Mattoon
Majowska Katarzyna h 23 Jenksville Ind Orchd
Majowski Wladyslaw emp 41 Hampden res Chicopee
Makowska Rosie rem to C Falls
Makepeace Earle W bds 179 Oak Ind Orchd
George G h 179 Oak Ind Orchd
Homer R bds 241 Wilbraham rd

REAL LETTERS BRING BUSINESS
We produce them. The Price & Lee Co. 279 Dwight Street

S. J. CORDNER CO. OPEN DAY AND NIGHT Repair Work at Reasonable Prices GARAGE 22 Taylor St. 640 Main St. 339 Worthington St.

Makepeace
Mary E wid Joseph K h 241 Wilbraham rd
Susan J bkkpr NEC&PCo bds 241 Wilbraham rd
Makrianis Nicholas P emp 119 Lyman rms 41 Charles
Malachowski Grzegorz lab h 117 Franklin
Malaguti Albert mason tender bds 31 Richelieu ct
Antonio porter 435 Dwight and grocer 392 Armory h do
Giuseppe boxmkr h 41 York
John rem to W Spfd
Mario cook 63 Bridge rms do
Malakos Spiros (Malakos&Sanotis) 192 Main rms do
& Sanotis (Spiros Malakos Stanos C Sanotis) boarding house 192 Main
Malakowski Joseph emp 156 Lyman bds 118 Essex
Malampy Lillian L wid Jerry C emp Wm CarterCo bds 10 Rutledge av
Malatesta Lauretta C hairdresser emp 392 Main h 58 Pearl
Malaxonakis Anton emp LMfgA h 284 Main Ind Orchd
Malcolm Annie emp 472 Union bds 77 Quincy
Malden The apartment house 82 Malden
Maldowan Michael E mech h 682 North
Malette George Mrs corset wkr rms 24 Clinton
Maley Frank h 60 Patton
Henry S stock clk 240 Main bds 55 Portland
John H rem to E Longmeadow
John J rem to E Longmeadow
Lena G bkkpr 21 Clinton bds 60 Patton
Malia May H steno emp 41 Hampden res Thompsonville Ct
Theresa steno B&CH&TCo res Thompsonville Ct
Malijasz Stanislaw emp B&A h 119 Franklin
Malkinski Stanislaw tailor h 20½ Parker Ind Orchd
Mall August G engineer 152 Lyman h 33 Ashley
Mallary Lucy R tchr bds 773 State
Lucy W wid Rev R DeWitt h 773 State
Marguerite E W W bds 773 State
Meta S instructor in music AmInt Col bds 773 State
Mallery Helen B clk 392 Main h 97 Spring
Mallette Edward E clk 175 White bds 177 do
George rem to New Hampshire
Godfrey brass finisher h 225 Ferry
Jason B clk 392 Main h 313 St James av
Jay P clk 243 Worthington h 15 Temple
Malley Grace B tchr bds 227 Forest Park av
John F lawyer (Malley&Malley) (214) 31 Elm and US collector Internal Revenue bds 227 Forest Park av
Mary wid John h 93 Cedar

Malley
Mary A wid James h 227 Forest Park av
Minnie Mrs h 148 Alden
Sadie bds 93 Cedar
Thomas C lawyer (Malley&Malley) (214) 31 Elm bds 227 Forest Park av
William carp rms 66 Vernon
& Malley (John F and Thomas C Malley) lawyers (214) 31 Elm
—see O'Malley
Malli Theo porter depot restaurant res inq do
Mallory Eliza E wid Horace L h 98 Catharine
Frank B milk dealer 55 Pomona h do
Fred D emp MEnvCoDiv h 94 Oak
Jeannette L emp WJEldred bds 182 Walnut
Louis E real estate 35 High h do
Mary A Mrs h 182 Walnut
Mary J wid Isaac H bds 10 Eleanor rd
Minnie Mrs h 19 Auburn
Malloy Elizabeth H housekpr 263 Central
Jack rem to Holyoke
Katherine E corsets 20 Vernon bds 263 Central
Winifred clk 305 Main rms 71 Spring
—see Mulloy
Malm John molder h 559 State
Malmborg Amanda wid Pontos h 29 Centre
Esther emp (405) 389 Main bds 29 Centre
Malmstrom Axel P emp USA bds 9 Ashley
Claus P emp USA h 9 Ashley
Emil clk bds 19 Granville
Hugo N emp SFCo h 9 Ashley
Louis P mach h 19 Granville
Malo Azarias rem to Canada
Elida clk 384 Main bds 45 Lowell
Louise clk 384 Main bds 45 Lowell
Minnie wid L Napoleon dressmaker 45 Lowell h do
Regina Mrs dressmaker 318 Dwight h do
Malone Alice C clk 345 Main rms 40 Pynchon
Bridget wid Michael h 94 Essex
Catherine boxmkr bds 94 Essex
Catherine U milliner emp 392 Main bds 46 Vinton
Celia M emp 61 Franklin h 10 Massasoit
Charles E bartdr 545 Main h 145 Union
Daniel J brakeman B&M bds 33 Vernon
Edward F clk bds 193 Tyler
Edwin T emp 902 Main bds 269 Long Hill
Eliza T h 10 Massasoit
Elizabeth A masseuse bds 306 Liberty
Frances M h 195 Carew
Frank cigarmkr bds 346 Dickinson
James lab bds 825 North
James J letter carrier bds 346 Dickinson
John emp MercyHospital bds do
John A bds 46 Vinton

A WANT CONCEIVED AND RELIEVED IS A WANT THAT'S ADVERTISED IN THE UNION

Poole Dry Goods Company *Underwear and Shoes*
Successor to W. D. Kinsman Co. **Main, Corner Bridge**

John J h 346 Dickinson
Katherine U clk 392 Main bds 46 Vinton
Lawrence V condr h 193 Tyler
Margaret M clk bds 193 Tyler
Mary rem to Bridgeport Ct
Mary wid Maurice bds 10 Carew pl
Matthew painter h 43 Linden
Maurice emp B&A h 124 Tenth
Michael ironwkr bds 346 Dickinson
Nellie M wid Peter h 193 Tyler
Patrick F bds 94 Essex
Richard C rem to New Jersey
Thomas lab h 36 Cleveland
Thomas D lab h 306 Liberty
Thomas H lab h 172 Quincy
Thomas J lab bds 94 Essex
William emp city h 46 Vinton
William emp KAutCo h 19 Cherrylyn av
William C emp SMBCo bds 94 Essex
William P lab bds 10 Carew pl
Maloney Albert rms 14 School
Annie M Mrs h 258 Pine
Bernard S rms 34½ Harrison av
Charles H foreman 146 State h 42 Thompson
Charles H polisher h 102 Acushnet av
Emma wid James J emp Scott's Laundry bds 24 Webster
Francis P rms 35 Clinton
George rms 34½ Harrison av
Gerald C condr StRy h 216 N Main
Grace L bds 521 Liberty
James driver 54 Fort h 16 Vinton
James emp SBrewCo bds 80 Bradford
James motorman h 47 Merwin
James H asst supt mails registry div PO h 246 Central
John J driver h 76 Shattuck
John L h Rumrill rd n Chicopee line
John L jr patrolman h 139 Governor
John M physician 521 Liberty bds do
Joseph H linotype opr DailyNews PubCo bds 521 Liberty
Joseph P buyer 392 Main h 69 Belmont av
Joseph T rem to Bridgeport Ct
Maria emp IOCo h 168 Center Ind Orchd
Martin rem to Ireland
Mary wid Morris h foot Union
Mary A hairdresser bds 52 Massasoit
Michael mason builder 18 Belle av bds Court Square Hotel
Michael J molder h 27 Summer
Nellie E dressmaker 56 Main h do
Patrick emp SBrewCo h 172 Quincy
Patrick F saloon and restaurant 64 and 70 Dwight h 105 Massasoit
Theresa K clk 392 Main bds 75 Belmont av
Thomas patrolman h 510 Liberty
Thomas A physician 145 Union rms do
Timothy emp 22 Taylor h 521 Liberty
Timothy F cigarmkr 32 Hampden h 687 Carew
William F buyer 392 Main h 60 Bradford

Malouf Assad fruit peddler h 156 Liberty
Malstrom John clk 281 Belmont av res E Longmeadow
Maltbie Lucina M bds 608 Worthington
Maly—see Maley
Mamare Sadie steno 41 Hampden bds 59 Spring
Mamas Gus confectionery 204 N Main rms 182 do
Man Allan G motorman h 78 Crystal av
Manaritti Domenico lab h 45 Hubbard av
Manchester The apartment house 133 Carew
Thomas L emp T-PACo h 807 Worthington
Mancuso Antonio lab h 742 Worthington
Gaetano emp HMfgCo h 127½ Colton
Mandamas Peter shoemkr emp 608 Liberty bds 50 Greenwood
Mandana Marie wid John h 306 Wilbraham rd
Mandas James lab bds 129 Bemis pl
Mandelberg Abraham mgr Princess Theatre h 57 High
Mandell Annie E wid Henry R bds 21 Woodlawn
Caroline L h 30 Armory
George real estate h 5 Westford circle
Louis far bds 47 School
Mabel R bkkpr bds 30 Armory
R Carey chauffeur bds 5 Westford circle
Walter C C auditor (703) 318 Main h 21 Woodlawn
Walter C C Mrs steno (522) 293 Bridge h 21 Woodlawn
William D sec and treas The Clement Co 291 Bridge res Northampton
Mandigeau George S h (37) 120 Main
Mandigo Herbert painter bds 63 Eastern av
Manegre Arthur carp h 254 Eastern av
Marie Mrs bds 254 Eastern av
Manezzi Emanuele emp B&B bds 24 Lombard
Giulio emp B&B h 24 Lombard
Mangan John C night editor SpfdUnion h 103 Spring
Mangelli Raffaele lab bds 210 William
Mango Antonio lab h 116 William
Mango Gaetano lab h 305 Water
Giuseppe lab h 35 Hubbard av
Michele binder h 31 William
Vincenzo rem to Italy
Mangs Gabriel mach h 57 Phœnix
G William mach bds 57 Phœnix
Hulda steno bds 57 Phœnix
Manhattan Bottle Co (Abraham and Harry Faiman) bottle dealers 265 Sharon
Hall apartment house 6 and 10 Sumner av and 179 Long Hill
Maniti Giuseppe lab h 40 Boylston
Mankoff William mech h 715 North
Mankov Joseph tailor rms 614 Main
Manley Ava V bds Lake Drive n Homestead av Ind Orchd
Caroline wid Charles F h 182 Hancock
Ella J emp MBCo bds 182 Hancock

CENTRAL Storage Warehouse **FORWARDERS of Household Goods to all Western Points at Reduced Rates.**
: : : : Office, 315 BRIDGE STREET

REAL LETTERS BRING BUSINESS
We produce them. The Price & Lee Co. 279 Dwight Street

Manley
Gilbert E hardware 645 Main h 185 Belmont av
Harold C carp bds Lake Drive n Homestead av Ind Orchd
Hattie M music tchr bds 185 Belmont av
Lois E bds Lake Drive n Homestead av Ind Orchd
Pauline H bds 185 Belmont av
Ransom W carp h Lake Drive n Homestead av Ind Orchd
Raymond carp h Tremont n Athol Branch station
Samuel R carp h Lake Drive n Homestead av Ind Orchd
Thomas rem to Worcester
Thomas carp h Tremont n Athol Branch station
Mann Annie J wid Lucius bds 187 Marion
B Antietam bds 14 Richelieu ct
Charles F heating engineer Allbe&LincolnCo h 62 Catharine
Chauncey R student YMCACollege bds do
Clarence J clk 164 Dwight bds 70 Temple
Emerson private USA bds barracks Armory sq
Eva D tchr Chapin school bds 90 Clarendon
Frederick I bartdr 3 E Court h 4 Eagle
Howard W rem to Auburn Me
James A asst station master B&A h 168 N Main
John G plumber emp 39 Cedar h 87 do
Mabel C wid Charles C h 16 Berkeley pl
Roswell B clk CVMfgCo rms 117 Essex Ind Orchd
Ruth I office asst (20) 307 Main bds 4 Eagle
William rem to Worcester
—see Man
Manna Calogero lab h 324 Water
Mannen Theodore waiter rms 41 Hayden
Manning Albert J fireman H&LCoNo8 bds 45 Orlando
Alice emp FCo bds 240 Center Ind Orchd
Annie wid Patrick h 184 Pearl
Bridget bds 61 Linden
Catherine wid Michael h 240 Center Ind Orchd
Catherine L steno 345 Main bds 49 Dresden
C Mabel steno bds 396 Union
Daniel emp StRy h 78 Butler
Daniel rms 590 Main
Daniel emp BMCo bds 71 Cherrelyn av
Daniel emp B&M h 60 Bond
Daniel J foreman USA h 139 Pendleton av
Daniel J jr emp HMfgCo bds 139 Pendleton av
Daniel W bds 78 Butler
David J lieut of police h 3 Litchfield
David J jr policeman bds 3 Litchfield
Edith Mrs waitress 218 Worthington rms 16 Mattoon

Manning
E Joseph salesman BuchholzSignCo h 29 Auburn
Elizabeth wid Daniel h 38 Wilmont
Ellen h 212 Main Ind Orchd
Ellen A emp BSCorsetCo bds 38 Wilmont
Ernest emp HMfgCo h 632 Union
Frank emp CVMfgCo h Healey av c Clermont Ind Orchd
Frederick A salesman 162 Lyman h Allen bey Sumner av
Gertrude tel opr NETel&TelCo bds 103 Cass
MANNING H A CO (HerbertAManning) directory publishers (10) 231 and 233 Main—See insert opp p 224
Herbert A (HAManningCo) (10) 231 and 233 Main h 108 Florida
Hubert E com trav h 105 Boston rd
James estate confectionery 698 Main
James A salesman KAutCo h 194 Westford av
James C emp USA h 53 Howard
James J cooper h 61 Linden
James J real estate and insurance (319) 244 Main h 396 Union
James J emp city yard h 106 Summer
James J jr elect bds 61 Linden
James P bds 28 Arbor
James W tiremkr bds 14 Mattoon
J Elizabeth clk 240 Main bds 49 Dresden
Jennie M tchr rms 1534 North
John engineer NYNH&H h 90 Tenth
John C fireman B&M bds 3 Litchfield
John F mach bds 90 Tenth
John F lab h 25 Tenth
John H mach h 167 Johnson
John H Mrs bds 21 Kenwood ter
John J h 34 Bancroft
John J emp SProvCo rms 114 Rowland av
John J emp UBCo h 61 Clantoy
John P clk NYNH&H h 14 Wilcox
John W foreman 50 Taylor bds 122 Armory
Josephine clk 392 Main h 25 Tenth
Katherine bkkpr 201 Worthington bds 36 Maple
Katherine V clk 392 Main bds 10 Johnson
Kathryn bds 45 Orlando
Leonard T salesman bds 139 Pendleton av
Lillian steno 345 Main bds 49 Dresden
Lizzie emp SpfdHospital bds do
Lucy clk bds 240 Center Ind Orchd
Margaret clk 345 Main bds 3 Litchfield
Margaret wid James h 643½ Main
Mary emp MercyHospital bds do
Mary boxmkr bds 28 Arbor
Mary h 212 Main Ind Orchd
Mary waitress RockinghamHouse rms do
Mary linotype opr PPubCo h 58 Pearl
Mary C steno 101 Bridge bds 25 Tenth
Mary G emp PPubCo bds 3 Litchfield

Place, Tally, Playing Cards
JOHNSON'S BOOKSTORE Bookstore Building 391 Main Street

LEWANDOS **We Cleanse or Dye Clothing of all Kinds**
294 BRIDGE STREET

Manning
Mary J wid Dennis h 103 Cass
Mary K bds 61 Linden
Michael emp HMfgCo bds 20 Hayden
Michael emp city bds 137 Butler
Michael condr StRy h 78 Butler
Michael F polisher bds 288 Ferry
Michael J rem to Ireland
Michael J rem to Agawam
Michael J express and trucking and auto service 50 Taylor h 122 Armory
Michael J rem to C Falls
Michael J emp B&A h 286 Armory
Michael M mason h 93 Essex
Nellie T emp BSCorsetCo bds 61 Linden
Nora h 212 Main Ind Orchd
Patrick Mrs h 288 Ferry
Patrick H emp USA h 94 Adams
Paul dentist (402) 389 Main rms 59 Jefferson av
Raymond E mach bds 139 Pendleton av
Raymond F clk 50 Taylor bds 122 Armory
Theresa M clk 392 Main h 34 Bancroft
Thomas rms 57 Dwight
Thomas emp B&M bds 60 Bond
Thomas clk 226 Main h 103 Patton
Thomas F ins agt MetLifeInsCo h 49 Dresden
Thomas J polisher h 28 Arbor
Thomas J emp USA h 45 Ashley
William F ins agt MetLifeInsCo h 50 Fairfield
William H jr student bds 50 Fairfield
Mannix Alice A clk PPubCo bds 492 Liberty
Honora wid John h 30 Church
John T lab h 58 Bliss
John T chef 267 Main rms 30 Church
Mamie bds 30 Church
Mary wid David h 38 Everett
Mary E emp BSCorsetCo bds 38 Everett
Patrick J janitor 25 Fort h 492 Liberty
Thomas shipper Wyckoff&LloydCo h 16 Sheldon
Timothy F driver h 98 Bond
William H accountant rms 20 High
Manolitsas Panos lab h 129 Sharon
Spiros lab bds 129 Sharon
Manon May auditor TheHighland rms 242 Fort Pleasant av
Mansell Sarah A wid Ernest L emp SWeb Co bds 178 Dickinson
Manser Elmer E carpenter and builder 285 Allen h do
—see Mansur
Mansfield Agnes A steno UBCo bds 16 Dexter
Alice M instructor NETel&TelCo bds 35 Huntington
Annette clk office register of deeds bds 46 Bancroft
MANSFIELD BAKING CO wholesale and retail bakers 64-82 Napier —See p 28
Catherine T wid Michael h 117 Essex

Mansfield
Charles Ernest com trav bds 206 High
Clara R Mrs h 206 High
Edward carp h Davenport n Harvey
E H com trav h 133 Florida
Ella M clk 484 Main bds 206 High
George E h 13 Howard
George E jr h 420 Sumner av
Harold C clk h 607 Main
Harrison W (CRogers&Co) 445 Main h 16 Woodside ter
Hazel G student bds 732 White
Jacob E com trav h 73 Johnson
James R clk SGLCo rms 30 Maple
John J letter carrier h 21 Amherst
John T boilermkr h 822 Carew
Josephine C bds 117 Essex
Kate T seamstress 357 Main bds 117 Essex
Lillian W bds 13 Howard
Margaret wid John h 16 Dexter
Mary wid Henry E h 18 Windsor
Mary A seamstress 357 Main bds 117 Essex
Mary E bkkpr 319 Main bds 16 Dexter
Maude I opr NETel&TelCo bds 1 Lebanon pl
Michael J carpet layer bds 117 Essex
Michael V emp StRy bds 63 Fulton
Nellie cashier 328 Main bds 35 Huntington
Patrick F steamfitter h 732 White
Peter H (McCann&Mansfield) 424 Dickinson bds 117 Essex
Reginald H mech h 447 Hancock
Richard E clk 251 Main bds 35 Huntington
Robert E rem to Boston
Robert M jeweler 200 Worthington h 75 Bay
Rose A steno (35) 307 Main bds 18 Windsor
Thomas rem to North Adams
William E chemist h 95 Grenada ter
William J clk (811) 500 Main bds 18 Windsor
William M condr B&M h 35 Huntington
Manson George C clk 392 Main h 238 Mill
Helen E clk PPaperCo bds 446 Liberty
Howard chauffeur bds 446 Liberty
James A foreman TaitCoalCo h 446 Liberty
Nellie E steno 392 Main bds 446 Liberty
Mansour George peddler h 29 Ferry
Katherine Mrs rem to Providence R I
Sarkes special policeman h 1 Gray's av
Mansur Fred W emp UELCo h Advent camp grounds
George B bds 148 Oakland
—see Manser
Mansuy Clara M h 62 Seventh
Manthei Anthony sheet metal wkr h 70 Grosvenor
Manthey Augusta wid Edward bds 97 Garfield
Mantovani Argimirro mach h 25 Broad
Marcello emp USA h 155 Monroe

EXAMINE THE HOUSE DIRECTORY
It lists every householder by street and number

S. J. CORDNER CO. PREST-O-LITE GAS TANKS
CONSTANTLY ON HAND
22 Taylor St. 640 Main St. 339 Worthington St.

Mantovani
Serafino h 43 Mason
Signor S h 29 Monroe
Manturo Edward h 26 Liberty
Manuel James emp 818 State bds 41 Hayden av
Theodore emp 818 State bds 41 Hayden av
Manville Dennis E lineman UELCo h 14 Wilcox
Manzi Giovanni confectionery and fruit 411 N Main bds 38 Douglas
Salvatore grocer 5 Union h do
Mapleview The apartment house 93 Park
Maplewood Cemetery Parker Sixteen Acres
The apartment house 175 Maple
Mara James F salesman (6) 307 Main rms 117 do
Marabe Budwy lab bds 45 Ferry
Maralo Jennie seamstress 345 Main bds 38 Wight pl
Maranville Alida Q steno (714) 500 Main bds 117 Lebanon
George L real estate (607) 318 Main h 117 Lebanon
Walter J ballplayer bds 61 Cass
Ward C emp 323 Bridge bds 61 Cass
Ward E patrolman h 61 Cass
Marasi Joseph emp 121 Lyman bds 43 Clantoy
Marcello chauffeur h 43 Clantoy
Maraska Mary emp MHBarnett bds 100 Franklin
Maratea Antonio barber 77 Bridge bds 172 Ferry
Domenico lab h 28 State
Marble Ernest P patrolman h 30 Winchester
John N piano tuner 1069 State h do
Leon E engineer B&M h 52 Calhoun
Louise I clk FRCo bds 37½ Sargeant
Mary E emp PPubCo bds 37½ Sargeant
Minerva J wid George F h 37½ Sargeant
Marbleton The apartment house 787-795 Main and 7 Marble
Marceau Deloris clk 240 Worthington res Ludlow
Edward G emp HFCCo h 32 Johnson Ind Orchd
Emil B condr StRy h 12 Sheldon
J Ferdinand (JFMarceau&Co) 9 York h 86 Chestnut Ind Orchd
MARCEAU J F & CO (J Ferdinand Marceau Julian Coiteux) general contractors 9 York—See p 48
Mary Jane bds 86 Chestnut Ind Orchd
Napoleon mach bds 14 Tenth
Odinas wid Alfred h 14 Tenth
Ovila carp h 250 Center Ind Orchd
Marcelles Dora R steno bds 59 Chester
Joseph F emp Smith&Wesson h 59 Chester
Leon emp HJPerkins rms 27 Bliss
Marchant William H mech h 183 Alden
Marchese Frank tailor 346 Main bds 80 Linden
Giovannina wid Frank h 444 Worthington
James L steno MassMutLifeInsCo bds 444 Worthington

Marchese
Leonidas E emp KibbeBrosCo res C Falls
Michael clk MassMutLifeInsCo bds 444 Worthington
Oscar ladies' tailor (213) 264 Main h 444 Worthington
Quintino shoemaker 414 Worthington h 444 do
Theodora wid Nicola h 444 Worthington
Vincenzo clk 414 Worthington bds 444 do
Vincenzo M ins agt (504) 317 Main bds 155 Spring
Marcheterre John lab h 345 Main Ind Orchd
Marchetti Ambrogio emp MEnvCoDiv h 184 Union
Angelo emp 182 Lyman h 267 Chestnut
Appolonia wid Giovanni bds 396 Water
Carlo peddler h 32 Tracy
Gaetano h Dana
Giuseppe emp MEnvCoDiv h 76 York
Giuseppe woodwkr bds Dana
John G foreman HJPerkinsCo h 28 Cass
Lena tailoress emp 346 Main bds 26 State
Luciano milk dealer 95 Gardner h do
Mario salesman HJPerkinsCo h 32 Tracy
Serafino clk 435 Dwight bds 32 Tracy
Ubaldo emp 182 Lyman h 64 Bliss
Marchisi Joseph F h 50 Dunmoreland av
Marciai Angelina wid Augustino bds 42 Howard
August E clk 392 Main bds 42 Howard
Marcil George lab bds 14 Clermont Ind Orchd
George M (Marcil&Arnold) 19 Taylor and (Marcil&Smith) r 49 Oak Grove av h 49 do
John lab h 14 Clermont Ind Orchd
Michel h 74 Alden
Michel jr mach h 16 Donald
Toussaint emp Marcil&Smith h 106 College
& Arnold (George M Marcil and William F Schrader) mfrs agents elevators and elevator repairers 19 Taylor
& Smith (George M Marcil William S Smith) mfrs expansion sleeves r 49 Oak Grove av
Marcille Leon C chauffeur 435 Dwight bds 27 Bliss
Marcone Antonio watchman 357 Main h 36 Wendell av
Mildred S steno (400) 244 Main bds 36 Wendell av
Marcotte William painter rms 60 Bliss
Marcoux Ovila rem to Ludlow
Marcovecchio Filippo lab h 11 Banks pl
Marcus Abraham carp h 104 Tenth
Edward emp HotelWorthy bds 622 North
Marcy Charles Orin emp Smith&Wesson h 59 James
Mabel Mrs rms 171 Chestnut

THE CONCEDED AUTHORITY ON ALL SPORTING EVENTS IS THE UNION

Poole Dry Goods Company *Men's Furnishings*
Successor to W. D. Kinsman Co. Main, Corner Bridge

Marcy

Maud E h 59 James
Marden Addis H h 112 Revere
Edward W emp T-PACo h 83 Armory
Henry compositor SP&BCo bds 186 Main
John William foreman T-PACo h 410 Liberty
Leslie O emp B&A bds 112 Revere
Walter J clk 182 Lyman h 20 E Alvord av
Marecaux August painter h 67 Manhattan
Marecek Frank J artist h 845 Worthington
Maren Ellen A F bds 84 Wilcox
Marengo Henry painter 17 Thomas h do
Marenot Katherine emp 392 Main bds 13 Butler
Margavites George C peddler rms 15 Boylston
Margerum Claudius C h 58 Forest
Edwin F variety store 136 Walnut h 47 Pine
May Mrs agt corsets 47 Pine h do
Margeson Charles F h 25 Hawley
Christopher emp EMBugbee rms 110 Florence
George W foreman AGChapman&Co h 18 Wilbraham av
Harold W reporter SpfdUnion bds 25 Hawley
Mary H (GoodwinCorsetCo) (403) 356 Main h 25 Hawley
Margien Joseph lab h 105 Greenwood
Margoles Daniel peddler h 198 Spring
Stephen h 52 Ferry
Margolis Philip tailor h 110 Bond
Mari Robert driver h 369 Water
Marianakos Jan emp HotelKimball bds 34 Ferry
Mariani Giuseppe h 96 Willow
Marien Clarinda clk 392 Main res Chicopee
Sarah E wid Joseph H h 125 St James av
Marin John emp city h 62 Howard
Marinaro Francesco editor L'Eco Coloniale del New England 193 Chestnut h 143 Lyman
Vincenzo lab bds 143 Lyman
Marineau Camille L lab rms 57 Carew
Marines Peter emp KAutCo h 69 Wilbraham rd
Marini Louis com trav rms 104 Spring
Marino Carmela bds 76 Norwood
Carmine lab h 24 Union
Giuseppe fireman 392 Main bds 91 Norwood
Vincenzo lab h 136 Congress
Mario Alfredo lab bds 34 Bliss
Angelo lab h 103 Wilcox
Marion The apartment house 273 N Main
Mariott Edward emp MBCo bds 16 Montrose
Mark Twain The apartment house 470 Chestnut
Markarian Bedros H (BHMarkarian&Co) 164 State h 594 do
MARKARIAN B H & CO (BHMarkarian) importers oriental rugs etc 164 State—See p 139
Market Square Syndicate Edward J Murphy trustee (202) 317 Main

Markey

Markey Mary C wid James C h 49 Franklin
Markgraf Fred toolmkr rms 570 N Main
Markham Agnes M emp 60 Lexington av bds do
Albert G mgr AGMarkham&Co res Agawam
Albert G & Co soap mfrs and rendering Clarence n State
Charlotte A Mrs bds 79 Wilbraham av
Clara clk 328 Main bds 81 do
Joseph B yardmaster B&A h 666 Chestnut
Joseph B Mrs bkkpr 331 Liberty bds 666 Chestnut
Leslie C emp MBCo h 81 Main
Mary wid Ralph bds 61 Revere
Matie emp (312) 168 Bridge bds 61 Revere
Markley Michael J emp USA h 63 Leete av
Markman Minnie laundress bds 626 North
Sarah wid Meyer h 626 North
Markowski Felix lab h 225 Ferry
John lab h 93 Congress
Marks Ethel Mrs rem to Bridgeport Ct
Florence clk 345 Main res Thompsonville Ct
Georgia F tchr h 76 Bay
Jessie D tutor h (11) 573 State
Joseph (PuritanTailorsCo) 249 Main res New York city
Lulu E tchr bds 76 Bay
Marland Joseph porter 392 Main h 20 Clyde
Joseph Mrs emp 392 Main h 20 Clyde
Marlboro The apartment house 76 Mill
Marlivzka Eva emp MHBarnett bds 58 Congress
Marlowe Peter emp FCo h 34 Oak Ind Orchd
Ulysses J emp HFCCo bds 175 Hampshire Ind Orchd
Marmat Charley lab h 206 Ferry
Marois Emile barber 12 Parker Ind Orchd h 191 Hampden do
Maroney Arthur C emp StRy bds 29 Winthrop
Bernard M h 29 Winthrop
Charles B tchr bds 29 Winthrop
Dennis emp Wyckoff&LloydCo res Chicopee
Ellen A wid James B h 28 Norwood
Florence bds 29 Winthrop
Frederick W student bds 29 Winthrop
Harold E student bds 29 Winthrop
Isabelle steno 269 Bridge h 866 Worthington
John emp KAutCo h 22 Queen
John W fireman HoseCoNo11 h 54 Abbe av
Katherine steno emp 269 Bridge h 866 Worthington
Mary emp VSGCo bds 866 Worthington
Michael F salesman h 31 Auburn
Maroski Mary emp MHBarnett bds 116 Franklin
Marotta Pasquale lab h 24 Elmwood
Marotte Alphonse emp HFCCo bds 135 Main Ind Orchd

EXPERIENCED and RELIABLE Men for Packing HOUSEHOLD EFFECTS
Office, 315 BRIDGE STREET
CENTRAL Storage Warehouse

Know the address but not the name?
The NEW House Directory will give it to you.

Marotte
Rose wid John h 135 Main Ind Orchd
Marozzi Giuseppe lab h 72 William
Marquette Frank L chauffeur h 28 Wilcox
George E mach h 115 Cambridge
Nary G motorman h 44 Bond
Peter pressman SP&BCo res W Spfd
William rms 59 Stebbins
—see Marchetti
Marquis Firmand mason rms 541 Main
Marr Alfred C mach bds 150 Bond
Annabella Mrs rms 730 Main
Birdie dressmkr rms 730 Main
Julius rem to Detroit Mich
Mary P wid William G rem to Connecticut
Thomas F clk 41 Hampden h 568 Carew
Marra Ann wid Peter h 115 Linden
Giovanni rms 75 Park
MARRA OWEN J building stone contractor (315) 33 Lyman res Holyoke—See p 57
Peter J policeman h 62 Acushnet av
Roland J clk 115 Worthington bds 62 Acushnet av
Sylvester barber 324 Worthington rms 33 Main
Marren John baker emp 291 Main rms 825 Worthington
Marriott Charles S clk Highland Station PO h 197 Northampton av
Julia H wid John B h 102 Wilbraham rd
Marrone Daniel engineer NYNH&H bds 7 Whitney pl
Marry Annie emp 108 Main bds do
Mars Candy Co Costas D Cokkinias mgr 67 Patton
Mary E Mrs h 219 Quincy
Marsal Peter emp DexterPLillieCo h 63 Norwood
Marsan Lida B emp (515) 31 Elm bds 35 Hiawatha
Marsdale Gerald E painter rms 51 State
Marsden Frederick W mach h 53 Pomona
Maurice emp KAutCo h 191 College
Marseau Ernest bartdr 11 Lyman h 52 Chester
Marsh Arthur E bds 145 Spring
Arthur L salesman 357 Main bds 3 Salem
Caroline M wid James E h 43 Mountainview
Carrie L wid Leonard bds 17 Ormond
Catharine B nurse bds 34 Mountainview
Charles emp S-DCo rms 522 Worthington
Charles S com trav h 47 Chase av
Clara L wid William C h 59 Firglade av
Clarence H painter bds 46 Bond
Daniel J treas Spfd Five Cents Savings Bank 427 Main h 9 Buckingham pl
Edith S Mrs h 75 Avon pl
Edmund P h 21 Greenleaf
Edward emp MBCo bds 46 Bond
Edward H (EdwardHMarshAdvertisingAgency) (423) 21 Besse pl h 51 Washington rd

Marsh
MARSH EDWARD H ADVERTISIN AGENCY (Edward H Mars Thomas Dyer W R Parker an A E Hodge) (423) 21 Besse p —See p 11
Ella J h 328 Union
Emily T wid Rev Loring B h 16 Marion
Emma G h 19 Arch
Eva M clk 806 State bds 224 Oak Grove av
Frank M teamster 67 Benton h do
Fred C paymaster Smith&Wesso res Longmeadow
George polisher rms 66 Vernon
George lab bds 17 Congress
George W painter h 17 Congress
Grace L bds 168 Marion
Harry B tchr TechHighSchool h 13 Bay
Harry C bkkpr h 23 Magnolia ter
Harry D brakeman B&M h 98 Marengo Park
Hazel M music tchr bds 36 Huntington
Henry D insurance and asst trea Spfd Five Cents Savings Bank h 9 Buckingham pl
MARSH HENRY E mgr Cooley Hote 211 Main and Cooley Hote Restaurant Cooley pl h 96 Sumner av—See p 118
Jesse M Mrs rem South
John F h 59 Maple
John J clk MurdoughBros bds 6 Bond
Lucretia P rms 355 Maple
Lucy T bds 168 Marion
Marrian E bds 67 Benton
Michael J woodwkr h 64 Wilbraham av
Montague R chauffeur police dep bds 67 Benton
Nellie M wid Myron N h 36 Huntington
Oliver h 145 Spring
Paul R student bds 34 Mountainview
Ralph L emp 126 State bds 67 Benton
Robert P (Marsh'sStable) 78 Park Maple bds 145 Spring
Rosa E Mrs clk 345 Main h 46 Bon
Susan M bds 33 Girard av
Walter B bkkpr 307 Main h 40 Sumner av
William C accountant h 40 Clif wood
William D com trav 260 Main re Northampton
Marsh's Stable (RPMarsh) livery 7 Park n Maple
Marshack M Henry supt FiskMfgCo 33 Trafton rd
Marshak Elis grocer 104 Washburn 106 do
Marshall Annie J wid James W bds 12 Catharine
Bertha C tel opr (1) 381 Main bd 128 Belmont av
MARSHALL CHARLES C pattern an model maker and wood turne 15 Taylor res inq do—See p 20
Charles E carp B&A rms 15 Rail road ter

Cameras Knives Scissors
JOHNSON'S BOOKSTORE Bookstore Building 391 Main Stree

LEWANDOS Send Anything to be Cleansed or Dyed to TWO NINETY-FOUR BRIDGE STREET

Marshall
Eliza N wid Thomas h 128 Belmont av
Elizabeth G bds 128 Belmont av
Flora H Mrs h 65 Tyler
Florence E bds 65 Tyler
Florence E Mrs clk (29) 476 Main bds 55 John
Frank driver bds 65 Tyler
George A carp B&A rms 15 Railroad ter
George F rem to Detroit Mich
Gilbert T bds 652 Chestnut
Isaac driver h 167 Sharon
Jennie M wid Charles W bds 83 Main
John painter h 14 Clermont Ind Orchd
John E emp 392 Main rms 168 William
John R chef h 218 Tyler
Mabel Mrs forewoman BSCorsetCo bds 537 Main
Marvin A auditor HLHandyCo 41 Hampden h 80 Florida
Ritson E emp 214 Worthington bds 19 Hall
Walter E clk 181 Dwight rms 42 Mattoon
William bds 27 Girard av
William chief timekpr B&M office h (8) 370 Belmont av
William B night chief dispatcher B&A office h 419 Sumner av
Marshman Arthur R (AR&CHMarshman) 282 Main rms 135 Spring
A R & C H (Arthur R and Clarence H Marshman) cigars etc 282 Main
Clarence H (AR&CHMarshman) 282 Main rms 135 Spring
Edward G dentist (Fenn&Marshman) (608) 310 Main h 210 Fort Pleasant av
Gideon h (16) 10 Sumner av
Marsian Ernest bartdr 11 Lyman h 62 Chester
Marsman Michael cigarmkr 32 Hampden h 413 Franklin
Marson Lena A Mrs bds 75 Westford av
Marston Charles H com trav h (7) 152A N Main
Gertrude clk 190 State bds 12 Stebbins
May Mrs seamstress 129 State bds 7 Winthrop
Millie A clk 406 Main bds 12 Stebbins
Wilbur S clk PO h 12 Stebbins
Martel Alex A tinsmith h Dimmick
Frank B bowling alley 819 State h 18 Eastern av
Martell Alick A tinsmith h 243 Summer
Arthur J mech h 75 Central
Emerson A emp 35 Worthington h 108 Carew
Joseph pressman h 111 Congress
Noel E baker emp 97 Bridge h 40 Lexington av
William rem to Rutland Vt
Martens Charles policeman bds 66 Acushnet av
Henry emp 18 Winthrop h 66 Acushnet av

Martens
Matilda Mrs emp 32 Hampden h 409 Franklin
Matilda wid Charles h 66 Acushnet av
Minnie E Mrs opr NETel&TelCo bds 127 Carew
Martensen Charles F emp USA h 30 Norfolk
Donald W rem to Jerome Ariz
Rosa clk 4 Court House pl bds 320 Union
Martikke George A lithographer h 44 Spring
Martin Abbie cook h 111 Monroe
Abbie wid Michael h 19 Tenth
Albert L laundryman rms 37 Sargeant
Albert L glasswkr h 9 Bond
Alexander driver h 46 Hickory
Alfred E supt water dept h 94 Westford av
Almira G music tchr bds 215 Oak Grove av
Amelia emp BSThreadWks bds 63 Elmwood
Anna M steno bds 14 Congress
Arthur bds 10 Richelieu pl
Arthur peddler h 34 Butler
Benjamin W cableman UELCo res W Spfd
Blanche L steno UELCo res W Spfd
Burton H insp USA h 128 Union
Campbell W salesman KAutCo h (25) 820 State
Carl B sec Carlos Ruggles Lumber Co (512) 318 Main h 41 Greenwich
Carl H molder h 144 Lowell
Celia E Mrs h 27 Ringgold
Cephas A emp USA bds 215 Oak Grove av
Charles sawyer h 10 Richelieu pl
Charles H mgr Martin Tractor Co 26 Mason h 158 Washington blvd
Charles H bkkprMEnvCoDiv rms 24 Clinton
Charles H molder h 144 Lowell
Charles J bkkpr 392 Main res Holyoke
Charles J emp SIronWks h 4 Geraldine ct
Charles W bds 46 Grant
Christina A bkkpr 143 Main rms 11 Wilcox
David emp CVMfgCo h 17 Milton Ind Orchd
David h 42 Edgemont
Earl N fireman B&M h 67 Bradford
E Arthur clk 416 Main bds 10 Richelieu pl
Edna J bds 40 Hyde av
Edward G asst engineer (328) Administration bdg h 41 Pomona
Elizabeth F wid Charles h 46 Grant
Emma emp SP&BCo bds 52 Wellington
Emma wid Henry J h 11 Hillside pl
Fernia wid Jeremiah h end Saratoga
Florence J emp 336 Main bds 42 Edgemont
Frances J nurse bds 18 Forest Park av

MULTIGRAPHING Promptly and Properly Executed. The Price & Lee Co. 279 Dwight Street

S. J. CORDNER CO. COLUMBIA IGNITER BATTERIES ALWAYS ON HAND 22 Taylor St. 640 Main St. 339 Worthington St.

Martin
Frank bds 11 Hillside pl
Frank E printer emp 20 Dawes bds 29 Cambridge
Fred with PPubCo bds 27 Pearl st pl
Frederick A rem to W Spfd
Frederick S emp S-DCo h 397 Walnut
George A emp HMfgCo h 62 Monroe
George E emp CVMfgCo h 314 Worcester Ind Orchd
George J mach bds 2 Lyons Ind Orchd
George R emp CVMfgCo h 2 Lyons Ind Orchd
Gertrude B dressmkr emp 440 Main res Thompsonville Ct
Gertrude M spinner bds 42 Edgemont
Gotlieb emp TMWalker&Co bds end Saratoga
Harold C rem to Worcester
Harold H emp B&B h 26 Fort Pleasant av
Harold T supt Brightwood P O station bds 40 Hyde av
Harriet R Mrs bds 49 Buckingham
Harry A driver h 47 Winthrop
Harry C physician (226) 374 Main res Longmeadow
Harry G emp Smith&HubbellInc bds 47 Wilcox
Harvey A carp h 212 Carew
Helen emp PPubCo rms 84 Spring
Helen M wid George W rem to C Falls
Helen M wid John J h 14 Congress
Henry mach h 296 Worcester Ind Orchd
Henry J private USA bds barracks Armory sq
Henry N emp Smith&Hubbell h 47 Wilcox
H Louetta Mrs h 258 Hancock
Isabelle F wid William h 852 Main
James fruit peddler h 45 Holyoke
James E bricklayer h 21 Newland
James F dentist (217) 137½ State h 34 Westernview
James P bkkpr 392 Main res Holyoke
James T bds 100 Hancock
Jessie Mrs dressmaker 128 Union h do
J Mae housekpr 18 Washington rd
John rem to Connecticut
John rms 261 N Main
John emp USA bds 727 Union
John printer h 47 Wilcox
John A salesman KAutCo bds 17 Sherman
John B foreman WMfgCo h 304 N Main
John W cigarmkr emp 32 Hampden res Thompsonville Ct
Joseph mach bds 284 Main Ind Orchd
Joseph P emp KAutCo h 118 Hancock
Joshua F carp h 31 Denton circle
Josie Mrs emp 32 Hampden h 45 Holyoke
Kate emp BPaperCo bds 34 Westernview

Martin
Kinsley L h 48 Madison av
Laura M seamstress 357 Main bds 28 Morris
Lena H emp MBCo bds 128 Union
Leroy barber h 24 Mill
Lois bds 35 Montrose
Louis H emp KAutCo h 25 Bay
Louise bds end Saratoga
Lucille A Mrs h 259 Walnut
Luther O physician (C) 10 Chestnut h do
Lydia Mrs papermkr bds 1151 North
Margaret wid James bds 75 Clantoy
Margaret wid William J bds 921 Sumner av
Mary bds 34 Westernview
Mary confectionery 688 Main h 692½ do
Mary A rem to Atlantic City N J
Mary C wid James G housekpr 88 Keith
Michael patternmkr bds 17 Holyoke
Michael emp B&M rms 148 Patton
Michael h 34 Westernview
Minnie E Mrs emp NETel&TelCo bds 127 Carew
Myrtle M A spinner bds 42 Edgemont
Nancy M laundress h 111 Monroe
Nellie Mrs h 224½ Pendleton av
Nelson teamster bds 299 Carew
Pasquale G emp NYNH&H freight depot res W Spfd
Paul rms 88 Spring
Peter motorman h 27 John
Prudence A wid John L housekpr 469 Liberty
Ruth E asst bkkpr BBNoteCo bds 27 Ringgold
Ruth L tchr bds 30 Myrtle ter
Samuel Frank foreman WMfgCo h 40 Hyde av
Sarah M Mrs dressmaker 212 Carew h do
Thomas brushmkr h 323 Worthington
Thomas emp VNMToolCo h 11 Maynard
Thomas J clk WmCarterCo h 122 Greene
Thomas J chauffeur h 669 Worthington
Thomas J driver 36 Lyman h 22 Vinton
Tractor Co automobile mfrs 26 Mason
Vaneroce wid Joseph rms 597 Plainfield
Walter A clk FRCo h 63 Palmer av
Walter J bricklayer rms 45 Orchard
William emp USA h 90 Cleveland
William rem to Boston
William mach bds 296 Worcester Ind Orchd
William plasterer h 45 Orchard
William emp TMWalker&Co bds end Saratoga
William W salesman h 9 Bond
Martindale Rufus lab rms 176 Union
Martineau Frank lab rms 33 Vernon
Martinelli Alfonso lab bds 74 York
John salesman 435 Dwight h 36 Central

No better market reports can be found than those which are published in the EVENING UNION

Poole Dry Goods Company
Successor to W. D. Kinsman Co.
Main, Corner Bridge
Cloaks and Suits

artinelli
Joseph salesman 121 Lyman h 82 Marble
May T Mrs tchr h 19 Gardner
Richard foreman PackageMachinery Co h 41 Alfred
Rosa Mrs bds 82 Marble
ARTINELLI SILVIO lawyer (328) 525 Main h 19 Gardner—See p 148
Vincenzo emp LMfgA h Edward Ind Orchd
Virgilio lab h 60 Summer
artino Angelo emp 398 Maple h 77 Wilcox
artinson Caroline Mrs bds 155 Monroe
John A emp HMfgCo bds 75 College
arto Louis painter h 300 Chestnut
artone George clk NYNH&H freight depot res W Spfd
Pasquale emp SBrewCo h 341 Water
artorano Sebastiano lab h 76 Norwood
artuccio Filomena wid Antonio h 127 Wilcox
aruca Giuseppe lab h 121 Colton
Peter teamster emp 852 State h 119 Andrew
Pietro emp B&B h 10 Arlington ct
arvel Mfg Co F J Hall prop vacuum cleaners (412) 168 Bridge
arvin Norman E plumber 61 Seventh h do
arwood Nazzib lab h 115 Ferry
ary Bronislaus sister superior Immaculate Conception School h Parker n Main Ind Orchd
ascardi Giulio porter 392 Main h 251 Water
ascaro Antonio lab bds Boston rd c Harvey
Francesco bds Boston rd c Harvey
Frank emp 852 State h 67 Manhattan
Gasperi far h Cobb
Pietro grocer Boston rd c Harvey h do
Raffaele lab h 14 Arlington ct
Tomaso lab h 86 Gardner
aschin Antonia Mrs cigarmkr emp 32 Hampden res W Spfd
Charles (Case&Maschin) 463 State h 465 do
Emil T confectionery 560 Worthington h 616 do
Mary emp 32 Hampden res W Spfd
ase Flemino lab h 5 South st ct
asko Andrew emp 41 Hampden h 46 Parkside av
Frank emp 41 Hampden h 121 Mooreland av
aslanka Andrew emp IOCo bds 4 Front Ind Orchd
aslen Alice E Mrs bds 76 Bay
James dentist rms 58 Spring
ason A Fernald pay roll clk (328) Administration bdg bds 132 Myrtle Ind Orchd
A Gertrude bds 51 Pineywoods av
Albert J motorman h 29 Gray's av
Alexander salesman 170 State rms 60 Temple
Amelia L Mrs housekpr The Winchester
Charles Mrs h 163 Worcester Ind Orchd

Mason
Charles E emp NNeedleCo rms 91 Woodside ter
Christine W steno OliverJohnson&CoInc res Longmeadow
Clara Eliza h 107 Monroe
Clarence A chauffeur h 24 Dawes
Clark E h Round Hill
Della L steno bds 73 Oak Ind Orchd
E Clifford foreman FMWBCo h 751 Belmont av
Eliza A Mrs dressmaker 32 Tyler h do
Elizabeth rms 40 Temple
Elizabeth wid John L h 73 Oak Ind Orchd
Elizabeth Mrs bds 81 Manhattan
Eugene A foreman carp DavittIron Wks h 58 Webster
Eugene W rem to Boston
Everett S contractor and builder 37 Silver h do
Frank B real estate (406) 356 Main h 11 Parkwood
Fred G foreman S-DCo h 14 Morrell
Frederick G insurance adjuster h 14 Burlington
George C clk 226 Main h 99 Pendleton av
George W foreman T-PACo rms 11 Sherrington ct
George W shoemkr emp 328 Worthington h 10 Fairbanks pl
Georgia dressmaker 40 Temple h do
Gladys B student bds 11 Parkwood
Henry I toolmkr bds 14 Morrell
Henry P lab h 280 Bay
Herbert W milk dlr h 116 Florence
Jane M laundress h 107 Monroe
John collector 540 Main h 69 Grand
MASON JOHN H prop The Mason Studio (50) 257 Main h 56 Orlando—See p 206
John R condr StRy h (C) 77 Main
Louisa seamstress HampdenHospital bds do
Manuel F janitor h 221 Hancock
Mary M wid William S rms 414 Main
Milan H real estate (307) 356 Main h 15 Prescott
Paul H chauffeur bds 280 Bay
Ralph W credit clk 140 Main bds (13) 41 do
Ruth H bds 280 Bay
Ruth M clk 447 Main bds Round Hill
MASON STUDIO THE John H Mason prop designers and engravers (50) 257 Main—See p 206
Thomas S designer MasonStudio h 40 Murray Hill av
William C driver h 9 Melrose
William H engineer FCo h 132 Myrtle Ind Orchd
William H carp h 51 Pineywoods av
W S salesman 41 Hampden res Binghamton N Y
Masonic Club 115 State
Hall Assn Masonic Temple 115 State
MASONIC MUTUAL ACCIDENT CO Samuel W Munsell sec and gen mgr 3d floor 121 State—See p 138
Temple 115 State c Main

ur NEW WAREHOUSE is ideal for storing
OUSEHOLD GOODS. Modern, Fireproof, and
lean. ... ... Office, 315 BRIDGE STREET.
CENTRAL Storage Warehouse

MULTIGRAPHING Promptly and Properly Executed. The Price & Lee Co. 279 Dwight Street

Massa Peter emp DexterPLillieCo h 63 Norwood
Virginia wid Carlo bds 9 Dale
MASSACHUSETTS BONDING & INSURANCE CO Ezekiel & Dexter gen'l agts (400) 244 Main—See p 134
District Police branch office (403) 21 Besse pl
Employees Insurance Assn George H Bigelow mgr (412) 293 Bridge
Highway Commission J A Johnston div engineer (203) 137½ State
Loan Co M A Elwell treas 23 Calhoun
Mutual Building 498-506 Main and 97-101 State
MASSACHUSETTS MUTUAL LIFE INSURANCE CO 500 Main—See p 126
Saw Works mfrs hack saws Rowland opp Fisk av Brightwood
Society for Prevention of Cruelty to Animals Dexter A Atkins agent (327) 31 Elm
Massasoit Building 236-254 Main
Canoe Club Hickory n Wilbraham rd
MASSASOIT CIGAR MANUFACTORY Horace P Wright prop 479 Main—See p 61
Creamery Co butter cheese and egg dealers 67 Lyman
Hotel Dunlap Realty Trust props Railroad n Main
Lake Ice Co T F Noonan prop ice dealers 357 King
MASSASOIT OYSTER HOUSE, THE OLD Delos C Keeney prop 37 Lyman—See p 249
Realty Trust Jas M Cunningham pres N E Russell treas and mgr 300 Birnie av
Towel Supply Co (JosephJSullivan) apron and towel supply 22 E Court
Massee Francois emp KAutCo h 20 Collins
Massey Adolphus D emp city h 245 Allen
Alonzo W emp Smith&Wesson h 45 Andrew
Damon W insp USA h 28 Johnson
Frank A emp USA h 245 Allen
Mabel L bds 245 Allen
Raymond W mach h 74 Hyde av
Massi Lucy bds 214 William
Massicotte Dina wid Joseph h 242 Walnut
Massie Florence Mrs musician rms (23) 285 Main
Mastalisz Frank emp LMfgA h 23 Jenksville Ind Orchd
Joseph emp LMfgA h 25 Bridge Ind Orchd
Master Carpenters Assn J W Prevost sec office Board of Trade rooms 51 Worthington
Painters and Decorators Assn W H Strout sec office Board of Trade rooms 51 Worthington
Plumbers Assn (140) 356 Main
Masterson Benjamin E rem to Holyoke
Edward fireman B&M rms 15 Railroad ter

Ellen M emp S-DCo h 32 Melrose
Matthew driver 152 Lyman bds 37 Girard av
Nellie C housekpr 15 Dawes
Maston Clinton fireman rms 169 Chestnut
Mastrangelo Girallo rubberwkr h 76 Water
Mastriani Pasquale lab h 72 Margaret
Mastroianni Nicola grocer 280 Water h 28 Union
Raffaele lab h 14 Whitney pl
Mastrone Angelo emp S-DCo h 186 William
Masucci Angelo (Masucci&Ammirato) 243 Water h 16 Mechanic
& Ammirato (Angelo Masucci anc George Ammirato) grocers anc meat market 243 Water
Masztal Felix emp FCo h 61 Main Inc Orchd
Matarazzo Giuseppe ice peddler h 12(Wilcox
Matassa Antonio baker emp 489 Mair h 680 do
Matchette Flora emp 13 Northamptor av bds do
Matelofsky Barnett chicken dealer 122 Ferry h 622 North
Mather Carlton A motorman h 15 Fulton
Charles M real estate (6) 381 Mai h 29 Spring
Clarence H prop Spfd & Windso Locks Express 315 Bridge re Windsor Locks Ct
Flora L bds Rittenhouse ter
Forest L emp AmBrushMfgCo h 3 Cliftwood
Luther T (AmericanBrushMfgCo 275 Main h Rittenhouse ter
Maria T bds 29 Spring
Mathers Harry rem to Middletown Ct
Matheson Anna F rem to Canada
Bessie B Mrs bds 32 Demond
Mathews Albert A tinner emp 157 Stat h 96 Howard
Angie T wid Frank J h 73 Elm
Ethel M wid Harry mgr (309) 31 Main bds 4 Eagle
Frank R emp HMfgCo h 26 Myrtl
Harry A mgr 233 Main h 101 Ashle
Heber mgr 211 Dwight bds 112 Kin
Helen Mrs nurse rms 4 Wolcott
Mary wid Henry W h 112 King
—see Matthews
Mathewson Adelia E clk 392 Main bd 88 Catharine
Albert H bds 65 Westford av
Joseph emp BMachToolCo h 524 Main
Mathias Peter J emp KAutCo h 2 Chapel
Mathison Arthur h 80 Ingersoll Grove
Arthur A teller ChicopeeNatBan h 119 Westford av
John emp HMfgCo h 40 Parkside
J Prescott rem to Richmond Va
Raymond L student bds 80 Ingerso Grove
William E H bds 80 Ingersoll Grov
Matlock Helen M milliner emp 392 Ma bds 169 Lebanon
Matson Ambert rem to Webster

Leather Goods Desk Fittings
JOHNSON'S BOOKSTORE Bookstore Building 391 Main Stree

LEWANDOS Americas Greatest CLEANSERS DYERS
SPRINGFIELD SHOP 294 Bridge Street

Matson
Emil A emp B&A h 50 Essex
F Raymond clk 457 State h 21 Rutland
Hugo emp HMfgCo bds 75 Northampton av
John emp HMfgCo h 61 Mason
William mach h 28 Crane
Matsoukas George lab h 626 North
Matte Herbert clk 249 Main bds 7 Dale
Joseph emp 49 Sharon h 7 Dale
Joseph A emp HMfgCo h 142 Cedar
Matthew John C carp h 211 Birnie av
Matthews Adelbert B receiving clk Am ExCo bds 90 Marble
Albert A mach h 62 Wolcott
Albert A rem to Chicago Ill
Archibald H bkkpr 662 N Main bds 30 Firglade av
Carl rem to Maine
Clifton E pressman BBNoteCo h 403 Orange
Florence E nurse bds 82 Vermont
Franklin P emp water dept h 90 Marble
George E bkkpr 153 Plainfield bds 49 Thomas
George H mech h 49 Thomas
Harold H emp Smith&Wesson bds 30 Firglade av
Helen G cashier 369 Main bds 62 Wolcott
John E emp 35 Worthington h 272 Carew
John L upholsterer h 43 Granville
Joseph motorman h 250 Orange
Leonard J shipping clk 16 Sanford rms 24 Besse pl
Louis clk rms 37 Congress
Mary E bds 616 Union
Minnie E bkkpr assessors office bds 30 Firglade av
Rezelder P h 18 Richelieu ct
Robin insp USA h 374 Orange
Samuel bds 77 Parkside av
Selina wid Henry h 30 Firglade av
Thomas rem to Huntington
William C repeater opr AmTel&TelCo h 26 Belvidere av
William R taxicabs 58 Greenwich h do
—see Mathews
Mattice Herbert L v pres F L Hewes & Co Inc 10 Harrison av h 43 Firglade av
Marion B rms "The Elms" 141 High
attocks Clifford J coachman 601 N Main rms do
attogno Gregorio bds 176 Spring
attoon Laura tchr bds 387 Union
Mary Y Mrs h 49 Pearl
Ralph C h (1) 11 Eagle
William Mrs bds 121 Main
William P h 387 Union
attson A Julius carp h 51 Hayden
Mathias painter h 116 Revere
aud Harry I emp MBCo h 29 Merrick av
aunier Sophronie wid Joseph h 53 Lebanon
aurer A Leroy clk 392 Main bds 728 do
Henry E clk 15 Market h 728 Main
aurice Andre emp CVMfgCo h 242 Main Ind Orchd

Maurice
Axzier driver h 44 Shillingford
Mauriello Felice ice cream cone mfr 88 William h do
Mauro Salvatore emp BurginBros res inq do
Mauseau Joseph teamster rms 69 Lowell
Maver William watchmkr 128 State h 53 Oak
Mavrides Basele printer h 212 Carew
Nickolas emp Smith&Wesson bds 212 Carew
Mawad Michael ice cream 51 Ferry h 114 do
Mawson C O Sylvester editor G&C MerriamCo h 51 Larkspur
Joseph machine forging Bemis pl h 189 Hancock
Maxam Welcome E emp USA h 185 King
Maxfield Catherine E wid Charles E h (11) 10 Sumner av
Charles brakeman B&A h 171 College
Frank C packer 357 Main h (11) 10 Sumner av
Fred G engine dispatcher B&M rms 46 Main
John G sec The H P Stone Co 55 Lyman h 39 Spruceland av
Lillian wid Rev Charles Crandall h 15 Temple
Rose Ethel bds (11) 10 Sumner av
Samuel W collector SingerSewing MachCo h 19 Salem
Vera W Mrs nurse h 19 Salem
Maxted George H fireman bds 67 Seventh
Maxwell David emp StRy h 37 Alfred
Emily B Mrs bds 10 Pine st ct
Ernest J clk 227 Worthington res W Spfd
George lab rms 121½ Water
Harriet G wid Stephen bds 178 Walnut
John J emp USA bds 44 Ranney
Michael J agt express dept StRy h 19 Alfred
Oviatt L foreman HMfgCo h 176 Pendleton av
Patrick watchman PPubCo h 194 Quincy
William C mach bds 44 Ranney
William G watchman USA h 44 Ranney
May Agnes wid David matron Day Nursery 23 Pendleton av h do
Albert W mgr 298 Belmont av h 293 do
Arthur L emp SI&CCo h 146 Quincy
Beatrice E Mrs waitress 133 State bds 565 Main
Charles H steamfitter h 44 Andrew
Charles H baker 334 Chestnut h 131 Greenwood
Charles T rem to Haverhill
Chauncey chef rms 89 Bridge
Clarence W lab bds 17 Holyoke
Dorothy D clk news stand Hotel Kimball bds 239 Dickinson
Ella J wid Edwin M h 248 White
Esther J wid Thomas M h 46 Hall
Etta S bds 282 Walnut
Frank W emp Smith&Wesson h 202 Oakland
Harriet L Mrs dressmkr rms 69 Elm

Know the address but not the name?
The NEW House Directory will give it to you.

S. J. CORDNER CO. OILS, GASOLINE AND GREASE 22 TAYLOR ST. 425 ST. JAMES AV. 640 MAIN ST. 339 WORTHINGTON ST.

Henry janitor h 87 Bliss
Henry R emp USA h 54 Lyndale
Isaac mgr 375 Main h 11 Sumner ter
Joseph clk 440 Main res Ludlow
Lillian E bkkpr bds 202 Oakland
William (HIsenburg&Co) 375 Main h 152 Sumner av
William E wood finisher h 11 Sherrington ct
Mayberry Alec J pres and treas Spfd RubberCo h 114 Dickinson
Lena M h 19 Warner
Maybury Catherine E tchr Armory st school res Mittineague
Georgiana clk 345 Main res Mittineague
William T emp Frost'sLaundry h 54 Osgood
Mayer Albert E salesman (213) 318 Main h 93 Garfield
August supt BMCo rms 47 Merwin
Carl toolmkr bds 225 Wilbraham rd
Margaret wid Albert E h 77 Elm
Mary L clk 345 Main bds 77 Elm
Moses rem South
William condr StRy h 524 N Main
—see Mayher and Meyer
Mayers Earl C carp h 39 Centre
Mayes Matthew T osteopath 289 State h do
Mayette Frank bds 160 King
Mayforth Bertha J W wid George C h 73 Hanover
Chester B electrotyper PPubCo bds 73 Hanover
Edward B emp HMfgCo bds 73 Hanover
Frederick K electrotyper PPubCo h 7 Piney pl
George J pressman DailyNews h 56 Elmwood
Harold student bds 42 Fort Pleasant av
Raymond E emp B&CH&TCo bds 42 Fort Pleasant av
William H emp HMfgCo bds 73 Hanover
William H asst foreman B&CH&T Co h 42 Fort Pleasant av
Mayher Edward J linotype opr TheRepublican h 16 Beaumont
Harry C job printer 22 Fort h 23 Arch
Michael J ice dealer 1115 Liberty bds do
William J emp CBWireWks bds 55 Walnut
—see Maher
Mayhew Frederick H brakeman B&A h 79 Main
May rem to Pittsfield
Stanley A carp bds 636 Carew
Willard H mgr 477 Main bds 159 State
Maynard Alexandre emp B&A shops bds 7 Greenwood
Alfred carp h 460 Union
Alfred Mrs dressmkr 460 Union h do
Arthur T teamster h 72 York
Caesar carp h 246 Quincy
MAYNARD COAL CO wood coal drain and sewer pipe fire brick and clay main office 852 State branch office 151 do—See p 69
Edmund carp h 541 Main
Edward W pres The MaynardRubber Corporation 524 Worthington h 855 Belmont av
Emil teamster h 7 Greenwood
Everett C sales agt Fleischmann Co 17 Besse pl h 518 White
Florence A bds 69 Andrew
Grace P wid Robert D h 36 Oak Grove av
H Raymond cable tester 283 Worthington bds 21 Salem
Joseph emp 35 Worthington h 7 Greenwood
Leland S emp USA h 31 James
Leslie J emp HMfgCo h 44 Rochelle
Moses A v pres Maynard Coal Co 852 State h 69 Andrew
Ora E bkkpr 343 Bridge bds 460 Union
Peter bds 53 Greenwood
Peter blksmith emp 18 Liberty h 263 Water
Rhena D clk 11 Court House pl bds 31 James
Rosaline bds 191 Thompson
MAYNARD RUBBER CORPORATION THE auto and solid rubber tires vulcanizing motor trucks and automobiles 524 Worthington—See p 25
William D student bds 998 State
Willis E emp 524 Worthington res Agawam
Willis E Mrs bkkpr 524 Worthington res Agawam
—see Menard
Mayo Amaziah mgr Hampden yard Spfd Brick Co h 44 Eagle
Bertha wid Edward T h 10 Myrtle ter
Bessie M emp BPaperCo bds 16 Douglas
Block 140 to 146 Lyman
Edward D barber 249 Main h 402 N Main
Elizabeth Mrs bds 48 Charter
George E mach h 16 Douglas
George E brakeman B&M rms 3 Main
Julia B wid Alfred N h 151 Mapl
Leslie emp SpfdHomestead h 1 Marble
Mary laundress h 46 Charter
Mary seamstress 357 Main h 20 Carew
Melvin R h 80 Orleans
Pauline bds 10 Myrtle ter
William H mgr 249 Main h 443 Main
Mayon Alonzo J cigarmkr emp 479 Mai h 191 Water
Carroll B bkkpr 13 Market bds 19 Water
Clifford J bds 191 Water
Mayor's Office John A Denison mayo (225) Administration bdg
Mayotte Joseph emp B&M rms 38 Ma
Mayville David A h 34 Collins
Martha wid Frank bds 68 Ashley
Mazer Michael mgr 52 Taylor h Medford
Mazuza Roy mech h (8) 820 State

Place your hand over any page in this directory and you will cover the names of a dozen people who read

THE UNION

Poole Dry Goods Company *Millinery and Draperies*
Successor to W. D. Kinsman Co. Main, Corner Bridge

Mazza Carmela wid Giuseppe h 302 Water
Carmelo lab bds 302 Water
Christmas emp 852 State h 101 Andrew
Domenico lab h 106 Wilcox
Gastano lab h 16 Hubbard av
Mazzaferro Pietro rem to Italy
Salvatore grocer and meat market 343 Water h 62 Margaret
Vincenzo restaurant 287 Water rms do
Mazzanti Antonio lab bds 36 Central
Mazzarella Mariano foundryman h 172 Ferry
Mazzatello Francesco lab bds 102 Wilcox
Mazzei Luigi lab h 10 Arlington ct
Tommaso emp B&B h 90 Margaret
Mazzi Giuseppe rem to W Spfd
Mazzoli Cesare lab h 10 Alert
Mazzono Leonardo h 103 Union
Pasquale bds 103 Union
McAdams George E asst supt Prudential InsCo (504) 317 Main h 47 Dorn
McAdoo Andrew clk 243 Main rms 57 Dwight
McAhy George F clk KAutCo bds 811 Worthington
Grace B clk 345 Main bds 811 Worthington
Helen E bkkpr 140 Lyman bds 811 Worthington
May accountant 345 Main bds 811 Worthington
William (ECAtwater&Co) 23 Bond h 811 Worthington
William F railway mail clk h 86 Woodside ter
McAlister Bertram mach rms 193 Main
McALLISTER THOMAS K investments (408) 244 Main h 61 Mountainview— See p 32
McAloon Michael J bootblack Union depot res Taunton
McAnanama Bridget bds 326 Liberty
George F compositor TheRepublican bds 3 Cleveland
John J compositor TheRepublican bds 3 Cleveland
Margaret wid James h 326 Liberty
Margaret Mrs h 71 Fremont
Mary M clk 11 Water bds 3 Cleveland
Michael E egg candler 117 Lyman bds 326 Liberty
Patrick watchman 345 Main h 3 Cleveland
Raymond J clk bds 326 Liberty
—see Mack
McAulay—see MacAulay McCauley and Macauley
McAuley Elizabeth G clk SpfdUnion bds 81 Bond
Frank A emp StRy h 81 Bond
Fred F photographer h 41 Phœnix
Margaret h 849 Main
Raymond copyholder SpfdUnion bds 81 Bond
—see McCauley and Macauley
McAuliffe Jennie V tel recorder 283 Main bds 45 Birnie av
John J driver bds 45 Birnie av
Mary wid Michael h 45 Birnie av

McAviney John F confectionery 785 Main h 25 Wendell av
Katherine A bds 25 Wendell av
McAvoy Joseph painter h 86 Bancroft
McBrayne Walter S bartdr 10 Cooley pl bds 50 Prospect
McBride Charles emp BSCorsetCo rms 155 State
Daniel P hack driver h 506 Liberty
Francis J printer h 251 Chicopee rd
George H driver bds 25 Fremont
George V driver AmExCo h 45 Summer
Georgiana Mrs h 25 Fremont
H Arthur bds 25 Fremont
Idora G steno 439 Main bds 236 State
J Ambrose bds 45 Summer
John F hackman 1162 State h do
John J printer bds 52 Morgan
Katherine rms 45 Summer
Mary wid John h 52 Morgan
Patrick far bds 506 Liberty
William printer bds 52 Morgan
McBrien Michael J emp 53 Hillman rms 60 John
McCabe Annie emp 233 Orange bds 231 do
Charles huckster h 698 North
Frank fruit dlr rms 62B Vernon
Frank J tel opr rms 117 Main
Frank J baker h 231 Orange
Frank M clk AdamsExCo res Agawam
Helen clk 362 Bridge bds 199½ Walnut
John F purchasing agt StRy (805) 500 Main h 31 Maple
Margaret wid Peter bds 231 Orange
Patrick B tailor emp (417) 356 Main h 133 Patton
Sabina Mrs bds 33 Lombard
Sadie F emp MEnvCoDiv bds 75 Tenth
Sarah A wid Michael h 75 Tenth
Timothy driver bds 24 Monroe
McCaffery Bros (James M and John J McCaffery) cigar store and billiards and pool 6 Main
James M (McCafferyBros) 6 Main rms 36 Bradford
John J (McCafferyBros) 6 Main rms 36 Bradford
McCaffrey Charles rem to Chicago Ill
William P tel opr B&A h 488 Central
McCall Daniel F bds 150 Tenth
Francis G bds 150 Tenth
Gilmore P clk 503 Main bds 19 Palm
John A pressman DailyNews h 44 Wolcott
Mary wid Patrick h 150 Tenth
Mary A milliner (305) 389 Main bds 150 Tenth
Thomas J rem to Hartford Ct
McCalligott Esther emp WmCarterCo bds 12 Manhattan
James toolmkr bds 12 Manhattan
Julia wid James h 12 Manhattan
Lillian emp WmCarterCo bds 12 Manhattan
McCallin Frances J clk 345 Main bds 60 Sheldon
George J letter carrier bds 60 Sheldon

FURNITURE STORED, PACKED AND SHIPPED TO ALL PARTS OF THE WORLD. Office, 315 BRIDGE STREET. **CENTRAL Storage Warehouse**

EXAMINE THE HOUSE DIRECTORY
It lists every householder by street and number

McCallin
John J emp SBrewCo h 93 Summer
Michael J emp HMfgCo h 59 Hayden
Patrick F driver bds 93 Summer
Patrick J police sergt h 60 Sheldon
McCallum James clk 265 Bridge res Chicopee
John D baggagemaster UnionStation h 456 Wilbraham rd
Rose h 65 Butler
McCann Adelene emp BPaperCo h 42 Acushnet av
Albert J h (6) 356 Belmont av
Catherine wid John h 84 Walnut
Edward emp BMCo bds 84 Walnut
Edward F clk bds 19 Dunmoreland av
Elizabeth tchr bds 19 Dunmoreland av
Harold J draftsman SMGreenCo bds 19 Dunmoreland av
James W condr B&A h 75 Sargeant
John J emp HMfgCo bds 84 Walnut
John J sexton bds 574 Dickinson
John W emp HMfgCo h 42 Acushnet av
Terrence T (McCann&Mansfield) 424 Dickinson h 48 Sheldon
William G clk HMfgCo bds 133 Carew
William J salesman h 19 Dunmoreland av
William J jr rem to Boston
& Mansfield (Terrence T McCann Peter H Mansfield) meats 424 Dickinson
McCannon Delima Mrs h 775 Main
McCargar Julia A wid Daniel M bds 108 Ranney
McCarl Hugh emp city h 13 James
McCarrick Bessie bds 79 Spring
McCarroll Thomas carp h 87 Armory
Walter driver h 280 Franklin
McCarron Bridget Mrs h 254 Main Ind Orchd
Joseph emp MDRollCo bds 254 Main Ind Orchd
McCarter Allison H salesman 55 Lyman h 20 Cortland
John J emp StRy h 414 N Main
McCarthy Alice V emp NPCo bds 27 Pendleton av
Anna E clk (508) 33 Lyman bds 24 Oak
Anna T bds 9 Sheldon
Annie wid John bds 32 Dymond
Annie M emp 360 Main bds 39 Spruceland av
Bartholomew emp city h 409 Chestnut
Belinda L clk office Clerk of Courts res Chicopee
Bernard J clk (28) 332 Main bds 440 Sumner av
Bessie W music tchr bds 53 High
Bridget wid James J bds 17 Virginia
Bridget wid Michael h 90 Adams
Catharine wid Cornelius h 178 Lebanon
Catherine C steno (703) 318 Main bds 52 Massasoit
C Edward emp KAutCo bds 178 Lebanon
Charles mach rms 57 Dwight

McCarthy
Charles emp B&M h 46 Calhoun
Charles jr steamfitter emp 240 Main res Mittineague
Charles B porter 357 Main bds 41 Charles
Charles C emp StRy h 34 Everett
Charles E railway mail clk h 56 Chester
Charles F emp HMfgCo h 442 Mill
Charles F tallyman B&A freight house bds 51 Cass
Charles F molder h 53 Winthrop
Charles J insp StRy h 53 High
Charles P waiter rms 70 Pynchon
Daniel mech bds 37 Cass
Daniel blksmith 142 Hancock h 148 do
Daniel lab h 417 Liberty
Daniel driver SRCarlisle h 115 Summer
Daniel bds 52 Fremont
Daniel E plumber h 73 Dawes
Daniel F policeman rms 128 Union
Daniel F motorman h 1109 North
Daniel J mach h 31 Hayden
Daniel J pressman emp 220 Franklin bds 20 Huntington
Daniel J lunchman 225 Main h 70 Patton
Daniel J mach bds 159 State
Daniel J clk 296 Hancock bds 855 Worthington
Delia boxmkr bds 41 Washburn
Dennis h 151 Colton
Dennis lab h 7 Water Ind Orchd
Dennis F h 139 Bond
Dennis F emp state armory h 109 Ashley
Dennis H asst foreman USA h 169 Dickinson
Edna B wid John h 30 Maple
Edward hostler h 36 Vine
Edward clk 263 Bridge bds 819 Worthington
Edward A plumber emp 240 Main res Chicopee
Edward J painter h 33 Grant
Edward J baker emp 818 State h 117 Walnut
Edward J canvasser bds 195 Water
Edward J porter B&A bds 41 Ringgold
Edward J com trav h 35 Riverview
Edward J emp PlazaTheater bds 53 Winthrop
Elizabeth clk bds 7 Lyons Ind Orchd
Elizabeth wid James bds 124 Armory
Elizabeth wid Jeremiah bds 3 Litchfield
Elizabeth Mrs emp 302 Hampden h 210 Main
Elizabeth A seamstress 399 Main bds 178 Lebanon
Elizabeth E rem to Hartford Ct
Elizabeth L boxmkr bds 41 Ringgold
Elizabeth V clk bds 180 Tyler
Ellen wid Daniel E bds 52 Marshall pl
Ellen wid James M h 7 Lyons Ind Orchd
Ellen L wid John P h 41 Ringgold
Ellie M organist SacredHeart Church h 29 Linden

Artists' and Draftsmen's Goods
JOHNSON'S BOOKSTORE Bookstore Building 391 Main Street

LEWANDOS 294 BRIDGE STREET TURNS OUT ONLY THE FINEST LAUNDRY WORK

McCarthy
Eugene bkkpr bds 20 Mattoon
Eugene emp r 30 Harrison av h (24) 431 Main
Eugene C emp 439 Main h 206 King
Eugene E shipping clk 384 Main h 64 Boylston
Florence C emp Poli'sPalace h 82 Bridge
Florence J mgr Belmont Lunch 467 State h 59 Wilmont
Florence L clk 384 Main h 25 Guild av
Francis L clk 392 Main bds 119 Yale
Frank emp S-DCo rms 30 Maple
Fred motorman h 75 Holyoke
Fred W clk B&M bds 588 Sumner av
Frederick W emp UnionStation bds 41 Ringgold
George porter 357 Main h 417 Liberty
George rms 46 Main
George J clk bds 9 Sheldon
George R ins agt MetLifeInsCo h 300 Belmont av
Gertrude emp BPaperCo rms (3) 73 Main
Helen clk 380 Main bds 597 Tenth
Helen T bkkpr SMBCo bds 104 Fort Pleasant av
Henry mach h 117 Walnut
Henry lab bds 61 Congress
Henry C hostler rms 552 Worthington
Honora wid Patrick D h 161 Union
Hugh J carp h 14 Lowell
James sub letter carrier bds 17 Greenwood
James emp TaitBros h 2 Geraldine ct
James emp 227 Plainfield bds 9 Sheldon
James emp USA h 180 Tyler
James E clk 599 Main h 67 Marble
James J driver bds 38 Butler
James J steward Knights of Columbus 46 Spring h do
James J blacksmith 142 Hancock bds 148 do
James J h 2 Geraldine ct
James P steam and hot water heating 130 Sharon bds 20 Genesee
James P supt SLCo h 103 Spring
James P bds 363½ Bay
James T private USA bds barracks Armory sq
James T painter bds 41 Ringgold
Jane B h 81 Garfield
Jeremiah F brick mason h 22 Winthrop
Jeremiah W foreman South End City Yard h 107 Pecousic av
Jerome F bricklayer h 22 Winthrop
Johanna wid Daniel bds 20 Huntington
John emp PPubCo res inq do
John emp BlakeMfgCo bds 151 Colton
John emp FRCo bds 249 Main Ind Orchd
John lab bds 346 Chestnut
John emp GilmoreTheater rms 66 Vernon
John emp TaitCoalCo h 103 Essex
John teamster h 24 Arbor

McCarthy
John A salesman bds 39 Spruceland av
John B lab bds 7 Lyons Ind Orchd
John C foreman 15 Market h 27 Pendleton av
John E treas and mgr Superior Laundry Co Superior pl r 823 Worthington h 33 Salem
John E clk PO bds 139 Bond
John F emp IndianLeapHotel Ind Orchd bds do
John F clk 440 Main bds 90 Adams
John F painter bds 41 Ringgold
John H canvasser h 195 Water
John H bds 440 Sumner av
John J canvasser bds 195 Water
John J slater bds 119 Yale
John J emp USA h 209 Walnut
McCARTHY JOHN J prop American House 243 Main h do—See p 122
John J Rev asst pastor St Michael's Cathedral h 260 State
John J emp B&CH&TCo bds 409 Chestnut
John P K drug clk bds 819 Worthington
Julia nurse bds 51 Auburn
Katharine G seamstress 357 Main h 139 Spring
Katherine A clk 42 Main bds 781 Union
Lawrence J physician 23A Main h do
Lena I bkkpr bds 104 Fort Pleasant av
Leonard C clk 357 Main res W Spfd
Lucy E clk 130 Lyman bds 409 Chestnut
Margaret clk NETel&TelCo bds 25 Linden
Margaret clk 357 Main res W Spfd
Margaret emp 601 N Main bds 122 Essex
Margaret wid Florence bds 751 Union
Margaret wid Michael h 24 Oak
Margaret C bkkpr bds 444 Franklin
Margaret L bkkpr HarleyCo rms 59 Spring
Margaret T bds 180 Tyler
Margaret T bds 161 Union
Mary housekpr 52 Massachusetts av
Mary clk 489 Main bds 748 do
Mary seamstress 387 Main res W Spfd
Mary emp BPaperCo rms (3) 73 Main
Mary nurse MercyHospital bds do
Mary bds 112 Essex
Mary wid Edward J h 16 Ladd
Mary wid John h r 53 Franklin
Mary wid Patrick h 781 Union
Mary Mrs h 127 Greenwood
Mary A wid Richard h 104 Fort Pleasant av
Mary A wid Timothy h 22 Massasoit pl
Mary C Mrs bds 105 Willow
Mary E clk 162 Bridge bds 199 Walnut
Mary E emp WaldorfLunch bds 748 Main
Mary E clk 345 Main bds 22 Massasoit pl

REAL LETTERS BRING BUSINESS
We produce them. The Price & Lee Co. 279 Dwight Street

S. J. CORDNER CO. OPEN DAY AND NIGHT Repair Work at Reasonable Prices GARAGE 22 Taylor St. 640 Main St. 339 Worthington St.

McCarthy
Mary E F emp WmCarterCo bds 124 Armory
Mary G bds 180 Tyler
Mary H tchr Barrows school rms 427 Union
Mary R clk 345 Main bds 139 Spring
Mary T bkkpr FRCo res Chicopee
Michael emp B&A shops h 37 Cass
Michael emp B&A depot bds 127 Greenwood
Michael F emp NYNH&H h 949 Liberty
Michael J ironwkr h 61 Congress
Michael J emp Union depot h 184 Carew
Michael K emp city bds 119 Franklin
Nellie seamstress bds 781 Union
Nellie E emp MEnvCoDiv bds 22 Massasoit pl
Nora waitress 392 Main bds 82 Stebbins
Nora V bds r 53 Franklin
Patrick bds 675 Main
Patrick emp SpfdHospital bds do
Patrick lab bds 106 Patton
Patrick emp WMfgCo bds 37 Cass
Patrick emp CVMfgCo rms South Ind Orchd
Patrick emp NYNH&H roundhouse h 52 Massasoit
Patrick H horseshoer emp 219 Dwight h 819 Worthington
Patrick H (PHMcCarthy&Co) (28) 332 Main h 440 Sumner av
Patrick J emp 41 Cypress h 66 Linden
Patrick J clk PO h 558 Liberty
Patrick J clk h r 164 Worcester Ind Orchd
Patrick J bartdr 147 Main h 705 Liberty
Pearl clk 392 Main bds 117 Walnut
P H & Co (PatrickHMcCarthy) brokers (28) 332 Main
Raymond emp express dept StRy res Holyoke
Richard mason bds 104 Fort Pleasant av
Richard switchman h 38 Butler
Richard M driver 392 Main bds 90 Adams
Rose steno HCWheelCo res W Spfd
Sarah emp 294 Plainfield bds 52 Marshall
Sarah E housekpr 24 Arbor
Thomas coremkr h 26 Washburn
Thomas asst mgr 328 Main rms (19) 166 State
Thomas emp city h 25 Linden
Thomas F emp HMfgCo bds 7 Water Ind Orchd
Thomas F druggist 512 Sumner av h 69 Sorrento
Thomas H painter and slate roofer 119 Yale h do
Thomas J bds 781 Union
Thomas J ins agt (504) 317 Main h 104 Dawes
Timothy clk 240 Walnut bds 781 Union
Timothy foreman 195 Armory h 51 Cass
Timothy emp USA h 101 Tenth

McCarthy
Timothy J engineer h 376 Chestnut
William emp PlazaTheatre res W Spfd
William rms 210 Main
William tel opr 381 Main h 56 High
William driver h 61 Congress
William coremkr bds 26 Washburn
William B teamster h 51 Butler
William C cigarmkr bds 178 Carew
William D prop Springfield and Holyoke Express 315 Bridge res Holyoke
William E mech bds 72 Carew
William F papermkr h 199 Walnut
William F papermkr bds 819 Worthington
William J brakeman NYNH&H bds 13 Whiting
William J watchman h 9 Sheldon
William J jr emp 18 Liberty bds 9 Sheldon
William V teacher dancing and physical training Hotel Kimball and 182 State h 56 High
—see McCarty
McCartney Lola J tchr rms 28 Bay
McCarty Edward J mach h 25 Broad
Frank J emp MBCo h 14 Raymond av
Fred D clk 399 Main h 19 Churchill
Fred F tel opr B&M office bds 588 Sumner av
J J & Co (Joseph C McCarty Hugh F Hannon) pool table mfrs 30 Taylor
Joseph C (JJMcCarty&Co) 30 Taylor res W Spfd
Margaret L tchr SpfdCivilService School bds 588 Sumner av
Michael L private USA bds barracks Armory sq
Patrick J com trav h 588 Sumner av
—see McCarthy
McCaughan Isabel A bds 53 George
Jennie T h 53 George
Margaret E steno bds 53 George
McCaughey Rachel asst DayNursery 103 William bds do
McCauley Daniel J concrete contractor 185 Main h do
John carp rms 124 Northampton av
John J emp USA h 704 Union
Peter F clk 517 Main rms 175 State
—see McAulay and Macauley
McCausland Irving blksmith h 158 Worcester Ind Orchd
McChesney Edmund L clk PO h 61 Harriet
McClean Fred heating contractor 151 State bds 177 Chestnut
George C physician and surgeon 88 Spring h 156 Pearl
George H (GHMcCleanCo) 77 Dwight h 38 Chestnut
George H Co steam and hot water heating 77 Dwight
Louise R bds 156 Pearl
Martha E wid Alexander S h 40 Bliss
—see McLean
McCleary C E Mrs dressmaker 545 Berkshire av h do
George (JohnMcCleary&Sons) 47 Colton h 33 Rochelle

A WANT CONCEIVED AND RELIEVED IS A WANT THAT'S ADVERTISED IN THE UNION

Poole Dry Goods Company *Underwear and Shoes*
Successor to W. D. Kinsman Co. Main, Corner Bridge

McCleary
James J painter h 49 Allendale
John (JohnMcCleary&Sons) 47 Colton h 196 King
McCLEARY JOHN & SONS (John George and William L McCleary) slate roofers 47 Colton —See p 253
Lionel M com trav h 545 Berkshire av
Margaret T wid Robert h 63 Lowell
Pauline rms 88 Spring
Robert F decorator bds 63 Lowell
William L (JMcCleary&Sons) 47 Colton bds 196 King
McClellan Albert carp h 55 Central
Mary A wid Matthias h 153 Main
Minnie J emp NNeedleCo bds 153 Main
Sadie A emp 392 Main bds 153 Main
McClenaghan John H emp Smith&Wesson h 34 Clark
McClench William W lawyer and pres Mass Mut Life Ins Co (205) 500 Main h 112 Sumner av
McClendon Evy A Mrs bds 761 Liberty
Henry C barber 11 Willow rms do
Ida wid Warren bds 240 Quincy
McClenning Clifford C clk 14½ Main bds 54 Murray Hill av
McClintock Edward A lawyer (418) 15 Elm h 139 Westminster
Edward H architect (McClintock& Craig) (500) 33 Lyman res W Spfd
James V clk G&CMerriamCo bds 91 Monroe
James W h 91 Monroe
William H lawyer (Carroll&McClintock) (25) 423 Main bds 91 Monroe
McCLINTOCK & CRAIG (Edward H McClintock and Charles H Craig jr) engineers and architects (500) 33 Lyman—See p 93
McClory Bernard emp 261 Dwight h 61 Pearl
McCloud Charles C mach h 92 Patton
Clarence C brakeman B&M bds 92 Patton
Edith M bds 92 Patton
Walter L carp bds 18 Alden
—see McLeod
McClung Ursula wid John h 215 Forest Park av
McClure Almeda H Mrs h 30 Washington rd
Cordelia P bds (D) 77 Main
Elizabeth bds 30 Washington rd
Jessie L bkkpr (224-228) 293 Bridge h 30 Washington rd
Lavinia H nurse bds 462 Central
Lester V emp HMfgCo h 34 Princeton
Philomena wid Peter h (D) 77 Main
McColgan Daniel J mgr 162 Bridge h 248 Pearl
McCollum Mary L Mrs h 76 Water
McCombe David asst treas BMachTool Co h 16 Portland
Henrietta J tel opr 391 Main bds 49 Portland
Hiram timekpr BMachToolCo h 460 N Main
James foreman BPaperCo bds 15 Portland

McCombe
Joseph emp BMachToolCo bds 49 Portland
Rachael Mrs h 15 Portland
Samuel clk bds 15 Portland
William J bkkpr h 49 Portland
McComish Jean M nurse rms 59 High
McConaghy William H engineer h 65 King
McConkey Bertha M supervisor of primary schools office Administration bdg h 115 High
Eva L h 115 High
McConnell Charles G clk (204) 244 Main rms 43 do
James emp S-DCo rms U S Hotel
McConville James tailor emp 482 Main bds 131 Spring
William clk 254 Bridge rms 45 Pearl
McCord A I Co F G Head mgr commission merchants (H) 233 Main
George E com trav bds 82 Springland av
McCormack Katherine emp (310) 293 Bridge bds 525 Main
McCormick Anna S wid William h 16 Florence
Annie bds 149 Magazine
Delia N wid John H h 329 Franklin
Edward J emp SBrewCo bds 329 Franklin
Edward J slater 15 Arbor h do
Elizabeth wid John h 67 Cass
Frank driver bds 15 Hayden
George E Mrs h 38 Rutledge av
James emp StRy h 9 Nelson
John rem to Washington D C
John B (Harris&McCormick) 365 Chestnut bds 1141 North
John F slate and gravel roofer 1141 North h do
John I driver 392 Main h 232 Dickinson
John J emp 53 Hillman h 49 Worcester av
Joseph V tinner h 62 Union
Louise hairdresser h (502) 525 Main
Mary emp MHBarnett bds 1141 North
Mary wid Cornelius h 149 Magazine
Mary A rem to Holyoke
Mary M steno 31 Harrison av bds 329 Franklin
Nellie T clk 392 Main bds 329 Franklin
Raymond clk (204) 244 Main rms 43 do
T Joseph condr StRy h 34 Florida
Walter H engineer B&M h 31 Auburn
William clk SP&BCo res Mittineague
William emp 1141 North bds do
William emp 23 Hampden h 11 Frost
—see Cormack and MacCormack
McCourtie William B treas Hampden Mfg Co 367 Worthington and mgr Spfd Syringe Co 27 Dorchester h do
William H com trav h 7 Monmouth
McCowan Horace D bkkpr SpfdSafeDeposit&TrustCo h 14 Fairfield
William J mgr (401) 293 Bridge h 14 Fairfield
McCoy Charles W rem to Providence R I

CENTRAL Storage Warehouse **FORWARDERS of Household Goods to all Western Points at Reduced Rates.** : : : : **Office, 315 BRIDGE STREET**

REAL LETTERS BRING BUSINESS
We produce them. The Price & Lee Co. 279 Dwight Street

McCoy
Jesse ironwkr h (19) 820 State
Lena J wid William J dressmaker 295 N Main bds do
Newell W driver h 15 Lowell
McCray Burtie A emp MEnvCoDiv bds 8 Ringgold
Charles F painter h 184 Carew
Edward H baker bds 8 Ringgold
Nellie E bds 8 Ringgold
Sarah wid Henry E h 8 Ringgold
Walter F janitor White st school h 225 White
McCrea Edward A emp 333 Bridge h 437 Central
Hazel tel opr NETel&TelCo res W Spfd
Myrtle tel opr NETel&TelCo res W Spfd
McCreanor James emp PackageMachinery Co h 612 N Main
McCreedy Carrie M Mrs h (8) 52 Seventh
Leo F in U S Army
McCrohan Thomas F mach h 26 Broad
McCrostie Agnes wid David h 89 Cleveland
McCrudden Charles mach bds 11 Quebec Ind Orchd
John mach h 11 Quebec Ind Orchd
McCrum Bertha C saleswoman 357 Main bds 22 John
Edward H (Callahan&McCrum) 160 State h 22 John
McCue Bridget wid Lawrence h 37 Holyoke
James emp BMCo bds 37 Holyoke
John emp S-DCo rms 4 Salem
Martin rem to Hartford Ct
—see McHugh
McCullen Agnes waitress 392 Main h 92 Congress
Sadie waitress 392 Main bds 153 do
McCulloch Albert chauffeur h 102 State
Charles F collector AdamsExCo h 30 Lillian
Henry B foreman HMfgCo h 40 Clifton av
John emp G&BMfgCo h 55 Thomas
Matthew C carp bds 38 Windsor
McCullough E Jane emp BPaperCo bds 15 Portland
J Clark accountant NEAuditCo h 651 Sumner av
McCurdy James H MD prof IntYMCA College h 93 Westford av
McCurray Charles emp CVMfgCo h 11 Lyons Ind Orchd
James emp LMfgA h off Briggs Ind Orchd
James jr emp CVMfgCo h off Briggs Ind Orchd
McDermott Frank emp BMCo bds 16 Carew pl
James bds 31 Franklin
John mech bds 31 Franklin
Margaret bds 44 Calhoun
Mary wid James h 31 Franklin
May emp MEnvCoDiv bds 31 Franklin
Patrick C lab h 47 Tyler
Thomas emp HMfgCo bds 15 Melrose
Thomas Mrs dressmaker 15 Melrose h do

McDermott
Thomas B routeman AdamsExCo bds 31 Franklin
William S painter bds 78 Bond
—see MacDermott
McDevitt Frederick P emp HMfgCo h 83 Greene
McDonald Agnes Casey Mrs palmist h 406 Walnut
Annie M bds 53 Bond
Bridget wid James h 346 Liberty
Chester mach bds 176 Worcester Ind Orchd
Christopher E emp KAutCo h Parker n railroad Ind Orchd
Clarence G bkkpr HMfgCo bds 1134 State
Dennis mach bds 131 Bond
Duncan lab h 41 Vine
Edna R steno bds 85 Elliot
Edward J rem to Holyoke
Ellen E Mrs bds 49 Pearl
Elmer L dept mgr 324 Main rms Round Hill
Ethel G bds 135 Springfield
Frances nurse rms 108 Calhoun
Frederick chauffeur 42 Pearl h 52 do
George A foreman JWS&SOCo h Round Hill
George B emp USA h 39 Cleveland
Henry C advertising mgr Broadway Theater h 85 Elliot
I Raymond emp HMfgCo bds 83 Pine
Irving C student rms 85 Elliot
Israel emp SGLCo h 83 Pine
James F clk PO h 53 Bradford
John truckman h 24 Monroe
John carp h Boston rd bey Parker Ind Orchd
John D variety store 340 Chestnut h (A) 344 do
John H driver h 38 Walter
John J mach rms 75 Dwight
John M lineman h 33 C Main
Katherine A wid Henry h 85 Elliot
Kathryn clk 392 Main bds 108 Patton
Matthias emp NETel&TelCo h 135 Springfield
Michael clk StRyCo res W Spfd
Michael emp StRy h 108 Patton
Michael J foreman DMfgCo h 31 Adams
Michael J motorman h 28 Roseland
Nellie Mrs h 33 C Main
Patrick mach bds 131 Bond
Patrick H police sergt h Parker n railroad Ind Orchd
Patrick J engineer B&A h 61 Lowell
Peter teamster bds 491 Hancock
Robert J rem to Palmer
Robert J h 866 Franklin
Sadie checker TheHighland bds do
Terrance J clk NETel&TelCo h 11 Richelieu ct
Thomas bds 298 Chestnut
Thomas painter h 35 Summer
William emp HMfgCo h 632 Union
William F clk 271 Main h 276 Center Ind Orchd
William M fireman h 406 Walnut
William P printer h 118 White
—see MacDonald and McDonnell
McDonnell Daniel emp B&A bds 137 Butler

Office Goods Filing Cabinets
JOHNSON'S BOOKSTORE Bookstore Building 391 Main Street

LEWANDOS YOU CAN RELY ON CLEANSERS DYERS Springfield Shop 294 BRIDGE STREET

James J bartdr CTShean&Co rms 251 Main
John emp FRCo h 54 Lexington av
John F apprentice bds 54 Lexington av
John J rem to New Haven Ct
Mary T steno (415) 317 Main bds 54 Lexington av
Michael J emp USA h 31 Chester
Patrick teamster 112 Summer h 28 Cleveland
Rose C clk 392 Main res Holyoke
Thomas J emp BMCo bds 54 Lexington av
—see MacDonnell
McDonough Annie E clk 392 Main bds 17 Waverly
Bridget housekpr 260 State
Ellen dressmkr bds 223 Pendleton av
Henry T mason h 12 Grove
Hugh J butter eggs and tea peddler 199 Eastern av h do
James A mason h 17 Waverly
John J emp BBNoteCo h 55 Calhoun
Mae steno HampdenMfgCo bds 81 Summer
Mary G clk 282 Main bds 17 Waverly
Mary J dressmkr 369 Main bds 27 Phoenix
Michael packer 392 Main bds 55 Calhoun
William student bds 17 Waverly
William driver 78 Park rms do
Winnifred A bkkpr 42 Main bds 17 Waverly
McDougal Annie V Mrs h 239 Dickinson
William emp city rms 20 School
McDougall James clk 162 Chestnut bds 529 State
Mary Mrs rms 46 Main
Thomas J mech h 529 State
McDowell Jane bds 112 Spring
McDuffee Jennie M emp 63 Elm rms 142 Westminster
Walter V tchr CHighSchool h 336 Central
—see MacDuffie
McEachern Flora G rem to Detroit Mich
John J emp KibbeBrosCo bds 44 Mattoon
Katherine nurse rms 52 Pearl
Margaret masseuse rms 52 Pearl
McElroy Agnes wid John bds 46 Vinton
Anna M clk 392 Main bds 21 Patton
Clarence E rem to N Y city
Jennie F bookbinder bds 224 Pendleton av
John emp city bds 224 Pendleton av
J William h 125 White
Mary bds 46 Vinton
Nellie F wid James h 21 Patton
Rachel wid Thomas h 224 Pendleton av
Robert asst engineer UELCo bds 46 Vinton
McElwain Albert emp TaitBros h 37 Armory
Caroline wid Edwin h 43 Federal
Charles C treas Kibbe Bros Co h 46 Federal
McEnroe John F capt EngineNo6 25 Mill h 100 Beaumont

McFadden Arthur brakeman rms 13 Plymouth
Charles bds 57 Commonwealth av
McFarland William R com trav h 19 Ruskin
McFarlin Euretta A wid Francis M rem to N Y city
McGann Thomas chauffeur DrCP Hooker h 89 Elliot
McGarrett William J musician h 81 Pynchon
McGarvey Martina M bds 235 Dickinson
Mary A dressmaker 235 Dickinson h do
McGaw R Bruce asst treas Fisk Rubber Co h 75 Pineywoods av
McGee Bridget cook rms 55 Harrison av
Edward polisher bds 166 Hampden Ind Orchd
Frank E emp MDFCo bds 25 Stafford
Frank J iron molder h 433 N Main
George W mech h 69 Wilbraham rd
Henry emp B&M h 732½ Main
Mary A wid William h 25 Stafford
Nellie E wid Thomas F h 20 Stebbins
Owen M Rev pastor All Souls R C Church h 445 Plainfield
William J emp 129 State bds 25 Stafford
—see Magee
McGennes James foreman AGChapman &Co h 52 Euclid av
James Mrs dressmaker 52 Euclid av h do
McGeown James baker 41 Oak Ind Orchd h 128 Hampden do
McGetrick Margaret E dressmaker 67 Northampton av h do
McGettrick John J foundryman h 108 Colton
Rose wid Edward bds 29 Talcott av
McGibney John J blksmith h 76 Maynard
Kathryn E clk KAutCo bds 76 Maynard
McGill Harnish rms 23 Salem
Harry janitor bds 30 Johnson Ind Orchd
John emp PPaperCo rms 60 Sargeant
Samuel G foreman SP&BCo bds 73 Spring
—see Magil
McGillicuddy Agnes bkkpr 39 New bds 33 Madison av
Cornelius J letter carrier h 804 Belmont av
Frank mason bds 33 Madison av
James emp city bds 100 Cedar
John J lab h 33 Madison av
John J jr mason builder 33 Madison av bds do
Joseph bds 804 Belmont av
Teresa E clk SpfdUnion bds 33 Madison av
Timothy F clk PO h 19 Alden
Timothy J mason 100 Cedar h do
McGinity Joseph F physician (201-202) 293 Bridge h 236 Dickinson
McGinley Arthur K counsel MassMut LifeInsCo h 17 Oxford
William A steno MassMutLifeIns Co h 8 Monroe

EXAMINE THE HOUSE DIRECTORY
It lists every householder by street and number

S. J. CORDNER CO. PREST-O-LITE GAS TANKS CONSTANTLY ON HAND 22 Taylor St. 640 Main St. 339 Worthington St.

McGinn Arthur W emp 328 Main bds 132 Marion
Mary C tchr bds 132 Marion
William R carp h 132 Marion
McGinnis Arthur F letter carrier h 17 Trafton rd
Edward C undertaker 101 Oak Ind Orchd h do
Nora Mrs emp 126 Clarendon bds do
McGinty Edward J clk 561 Worthington bds 719 do
John A druggist 561 Worthington bds 719 do
Marguerite steno (405) 293 Bridge bds 719 Worthington
Sadie A bds 719 Worthington
William G papermkr h 719 Worthington
William J emp HMfgCo rms 719 Worthington
McGirr Adien E mech h 210 High
Theodore G treas and mgr Usona Machine Co 73 Taylor h 70 Pomona
McGlynn Annie bds 94 York
David clk B&M freight depot bds 94 York
Elizabeth Mrs h 138 Colton
George O (McGlynn&O'Neil) (303) 389 Main res C Falls
Thomas lab h 94 York
Thomas F lawyer (6) 423 Main h 746 do
William clk bds 94 York
& O'Neil (George O McGlynn John J O'Neil) opticians (303) 389 Main
McGough Edward h 594 Belmont av
McGoff Jennie bds 206 Union
McGovern Catherine wid James bds 123 King
James J bartdr h 123 King
John M mach h 201 Wilbraham av
Mary boxmkr bds 201 Wilbraham av
Mary Mrs bds Briggs Ind Orchd
Mary C J clk 291 Bridge bds 285 Central
Patrick J emp USA h 24 Ventura
Sarah G h 59 Spring
Thomas A Rev rector of Holy Name Church h 323 Dickinson
McGowan Bridget V emp BSThreadWks bds 692 Union
Edward F emp FRCo bds 36 Arch
Elizabeth nurse rms 108 Calhoun
Frank asst foreman MBCo h 43 Clark
Frank A mech rms 70 Charles
Fred J emp USA h 215 White
Hannah housekpr 396 Union
Jane h 692 Union
John A mech h 97 Greene
Margaret wid Patrick bds 215 White
Patrick J mailing clk SpfdUnion h 12 Grove
Peter mach h 99 N Main
Roger H rem to Buffalo N Y
—see Magowan
McGown Chester S chancellor AmInt Col h 192 Wilbraham rd
McGrady John G condr StRy bds 57 Sheldon

John W motorman h 57 Sheldon
McGrath Frank draftsman bds 176 Abbe av
Frank J clk PO bds 72 Carew
James D emp HotelKimball rms 88 Spring
James F emp BMCo h 14 Massasoit
John E bds 176 Abbe av
John J emp 197 Spring h 121 Summer
John J mach bds 209 Pendleton av
John P mach h 327 Eastern av
Joseph J steward CooleyHotel bds do
Josephine V clk 501 Main bds 68 King
Kate T tailoress emp 399 Main bds 209 Pendleton av
Katherine clk 577 Main bds 32 Acushnet av
Katie emp CooleyHotel bds do
Lydia Mrs bds 96 Lebanon
Margaret A h 176 Abbe av
Margaret C milliner bds 68 King
Margaret T wid Patrick J h 32 Acushnet av
Martin J mason h 944 Worthington
Mary rms 72 Pearl
Mary wid Edmond h 104 Patton
Mary Mrs bds 209 Pendleton av
Mary A dressmkr rms 72 Pearl
Mary A steno BBNoteCo bds 327 State
Michael emp city h 165 Cass
Michael F real estate h 158 Walnut
Michael J clk 441 Armory bds 20 Denton circle
Patrick baker h 96 Bond
Patrick J hoseman SquadB h 517 Hancock
Roger helper bds 104 Patton
Thomas emp MDFCo bds 176 Abbe av
Thomas mach h 550 Carew
Thomas h 34 Lester
Timothy P engineer CooleyHotel h 20 Denton circle
William wirewkr h 68 King
William E emp 415 Main bds 121 Summer
William J cigars etc 619½ Main h 104 Spring
William J carp h 57 Grover
McGraw William J baggagemaster CNE h 100 Massasoit
McGregor Elsie M steno MansfieldBakingCo bds 475 Belmont av
Isaac T pres MansfieldBakingCo 64-82 Napier h 475 Belmont av
Rob Roy h 869 Worthington
Robert M molder h 257 Central
Robert S emp MBCo bds 869 Worthington
Wallace h (22) 2½ Main
McGregory Edward chef rms 21 Seventh
Effie bds 92 Marengo Park
Gladys T rem to Hamilton N Y
Marie A wid George h 92 Marengo Park
Mona asst city library bds 30 Howard
McGREGORY & CASMAN (David W Hill Thomas F Sheehan) props Spfd Marble Works marble and granite monuments 535 Main and works 351 Bay—See p 189

THE CONCEDED AUTHORITY ON ALL SPORTING EVENTS IS **THE UNION**

Poole Dry Goods Company
Successor to W. D. Kinsman Co.
Main, Corner Bridge
Men's Furnishings

McGrevy
McGrevy Frank clk AdamsExCo res W Spfd
Katherine steno bds 72 Bay
McGrough Anna waitress 29 Wilbraham rd bds 27 do
McGuan Frank J emp 130 Lyman h 42 Keith
McGuane Annie housekpr 138 Greenwood
James carpet layer 357 Main h 138 Greenwood
John emp SBrewCo h 207 Summer
Michael emp SBrewCo bds 138 Greenwood
McGue Josie waitress 392 Main bds 130 Everett
McGuigan John lab h 37 Essex
John F lab h 42 Sharon
Walter painter rms 466 N Main
McGuill Eveline N clk bds 567 Sumner av
Jeremiah clk MurdoughBros bds 567 Sumner av
John clk PPaperCo rms 60 Sargeant
Kate wid Michael J h 567 Sumner av
Kathleen M clk 440 Main bds 567 Sumner av
McGuinness James emp Poli'sPalace bds 68 Dwight
McGuire Catherine wid John h 28 Mattoon
F John com trav bds 28 Mattoon
James J blksmith h 319 Main Ind Orchd
Maud G bds 53 Melrose ct
Thomas emp 195 Armory bds 133 Franklin
—see Maguire
McGurgan Anna M steno 75 Temple res Ware
McHale Agnes waitress depot restaurant rms 309 Chestnut
Catherine dressmkr bds 37 Carew
James h 37 Carew
Thomas C salesman 38 Harrison av bds 37 Carew
McHugh Arthur B upholsterer rms U S Hotel
John P drug clk rms 46 Main
Michael emp PO h Griffin n Chicopee rd
McIlroy Walter S signalman h 70 Worthington
McIndo Amelia wid James h 363 N Main
McInerney James H emp USA h 81 Grover
Mary wid James h 56 Eastern av
William bricklayer bds 56 Eastern av av
—see McNerney
McINNIS FRANK real estate (23) 307 Main h 135 Springfield—See p 245
Joseph F foreman NETel&TelCo h 234 Carew
McIntire Arthur H watchman bds 13 Beech
Augusta E clk 357 Main bds 1329 North
Charles E sales agt NatCashRegisters 9 Taylor h 31 Maple
Ellen Mrs rem to Westfield
George F emp USA bds 13 Beech
Harold rem to W Spfd

McIntire
Herbert W h 49 Holyoke
Isabel E tchr Homer st school bds 13 Beech
Josephine W wid Milvern H h 20 High
Peter P mach bds 133 Carew
Philip clk 162½ Chestnut h 133 Carew
Ruth E tchr bds 13 Beech
Susan L wid Moses W h 13 Beech
—see McIntyre
McIntosh Arthur A asst buyer 346 Main res Holyoke
Co wholesale boots and shoes 162½ Chestnut
David emp CVMfgCo h 5 Quebec Ind Orchd
James W tiremkr h 253 Main Ind Orchd
Robert C painter 631 State h do
William C clk NYNH&H rms 92 Bridge
McIntyre Charlotte clk 392 Main bds 19 Osgood
Clayton R mech h 478 N Main
Edward emp (416) 274 Main bds 109 N Main
Ernest C bkkpr 17 Elm h 43 Windsor
Everett driver 130 Lyman res W Spfd
☛ F Palmer sec StRy (805) 500 Main h 82 Pearl
John emp Smith&Wesson h 38 Windsor
Owen A (Durant&McIntyre) (503) 318 Main h 33 Cherryvale av
Raymond K clk 392 Main h 185 Oakland
Rose steno (408) 264 Main bds 38 Windsor
Royal A emp KibbeBrosCo bds 59 Dwight
Salem B h 84 Catharine
Sarah clk MBCo bds 38 Windsor
William emp HMfgCo bds 38 Windsor
William emp NYNH&H h 23 Central
William G city auditor (130) Administration bdg h 248 Pearl
William H emp CMach&MfgCo h 109 N Main
William J emp NYNH&H h 23 Central
—see McIntire
McKahan Charles C elect h 443 Chestnut
McKay Effie B waitress CooleyHotel bds do
Fred meatcutter h 126 Hancock
Fred T meatcutter rms 126 Hancock
Martha A Mrs nurse h 3 Central
Mildred V bds 14 School
Peter painter h 53 Lebanon
Peter F boiler insp (703) 318 Main h 102 Cedar
Thomas A agt h 326 Central
—see McAhy and Mackay
McKean Carl R driver h 340 Liberty
John lawyer (2) 307 Main h 1079 Sumner av
McKechnie Addie prin Tapley school h 912 State

EXPERIENCED and RELIABLE Men for Packing HOUSEHOLD EFFECTS
: : : : Office, 315 BRIDGE STREET
CENTRAL Storage Warehouse

Know the address but not the name?
The NEW House Directory will give it to you.

McKechnie
Emma h 912 State
Henry emp Smith&Wesson h 254 Armory
James asst foreman USA h 35 Spruceland av
William G lawyer (329) 31 Elm h 35 Spruceland av
McKee Annie E wid Frank H treas The McKee Co 221 N Main h 7 Greenwich
Co The variety store 221 N Main
Emma J housekpr 157 Lebanon
Flora B sec The McKee Co 221 N Main bds 7 Greenwich
James M janitor MemorialChurch h 37 Plymouth
Mary bds 471 Chestnut
Mary J Mrs h 27 Windsor
Robert teamster h 4 Rogers Ind Orchd
Robert A automobile dealer 521 Worthington h 30 Sumner ter
Robina wid Samuel bds 37 Plymouth
Royden C pres and mgr The McKee Co 221 N Main bds 7 Greenwich
William Mrs h Briggs Ind Orchd
McKeeman Florence emp 4 Main rms 48 do
Thomas driver h 51 Chester
McKelliget Ellen wid John h Carew n St James av
Michael bds Carew n St James av
Thomas C mech bds Carew n St James av
McKelvrey Isabelle clk 440 Main bds 141 Berkshire Ind Orchd
McKenna Anna M bds 27 Sheldon
Delia emp CityIsolationHospital bds do
Dennis lab bds 112 Essex
Edward carp h 110 Everett
Frank emp B&M bds 155 Fulton
Helen N tel opr bds 79 Everett
James M lab h 65 Butler
Jeremiah emp 130 Lyman h 139 Everett
Jeremiah W watchman h 78 Stebbins
John h 98 Bond
John bds 78 Stebbins
John carp bds 146 Everett
Margaret F bkkpr 10 Court House pl bds 79 Everett
Maurice emp SBrewCo bds 146 Everett
Maurice J lab bds 112 Essex
Michael emp SBrewCo h 146 Everett
Patrick driver 148 Lyman h 118 Everett
Patrick Mrs h 61 Greenwich
Thomas emp B&A shops h 79 Everett
Thomas H agt Armory station rms 12 Hancock
McKenney Charles F steno (613) 500 Main h 253 Mill
McKenzie Andrew mech h 791 Main
Arthur J emp HMfgCo h 59 Wilbraham av
Calvin emp Smith&Wesson bds 791 Main
Catherine A wid James F emp 32 Hampden h 424 Franklin

McKenzie
Earl D mgr life and accident dept Travelers Insurance Co (703) 318 Main h 59 High
Edward G emp HMfgCo bds 388 Mill
George bds 791 Main
Hattie bds 23 James
Herbert W salesman bds 23 Yale
Ina A wid Kenneth h 79 Wilbraham av
John G rem West
Raymond E patternmkr bds 79 Wilbraham av
Susie agt h 23 James
William D mason builder and real estate 23 Yale h do
William F h 47 Thompson
—see MacKenzie
McKeon Edward J clk (525) 374 Main bds 12 Monroe
James J rem to Shelburne Falls
Joseph F bartdr HotelKimball h 72 Pearl
Michael emp 24 Hancock h 12 Monroe
Thomas bds 19 Nelson
William (PFSheaCo) 420 Main res Worcester
McKeown George J emp Smith&Wesson h 17 Lester
Jessie Mrs rms 10 Wilbraham av
Mary wid William h 63 Elmwood
Robert broker bds 22 Sheldon
Thomas R treas Zumota Remedy Co 150 Bridge h 34 Allen av
William J deputy surveyor U S Custom House and sec Zumota Remedy Co 150 Bridge h 11 Mechanic
McKernan James J elevatorman 53 Hillman h 52 Bryant
Ralph F clk FRCo bds 52 Bryant
McKerney John rem to Canada
McKernon Julia Mrs h 88 Cleveland
McKine Isaac bds 43 Clifton av
McKinney Annie wid Patrick h 426 Worthington
Building 535-539 Main
Chester H student bds 5 Hunt ter
Clement emp HMfgCo h 5 Hunt ter
Edward F emp KAutCo bds 110½ Walnut
Richard real estate h 24 Oak Grove av
Robert F carriage painter h 44 Chapel
Samuel H rms 132 Myrtle Ind Orchd
Thomas H clk FCo rms 132 Myrtle Ind Orchd
William J bds 426 Worthington
McKinnon Frank emp Smith&Wesson h 41 Beech
Frank mach rms 30 Mattoon
James treas The J McKinnon Co 377 Dwight h 33 High
James Co The photo engravers 377 Dwight
McKinstry Ruth E steno (510) 21 Besse pl res Chicopee
McKnight Anna E h 31 Webster
Catherine V steno bds 102 Colton
Charles H real estate (1) 137½ State h 756 do

Brass Goods Casts Statuary
JOHNSON'S BOOKSTORE Bookstore Building 391 Main Street

LEWANDO'S CLEANSERS DYERS LAUNDERERS
SPRINGFIELD SHOP 294 Bridge Street

Charles T mason builder 102 Colton h do
Ida Louise bkkpr 46 Harrison av bds 62 Westminster
J D & W H (estate of M E McKnight and estate of W H McKnight) real estate dealers (201) 137½ State
Jennie R steno HMfgCo bds 102 Colton
Mary E Estate of (J D & W H McKnight) (201) 137½ State
Randolph Louise Mrs rem to Chicago Ill
Thomas emp MBCo bds 31 Webster
William H Estate of (J D & W H McKnight) (201) 137½ State
McKoan Thomas F Rev asst pastor St Michael's Cathedral h 260 State
McKoe Andrew T janitor h 74 Cherry
Mary bds 371 Walnut
McLain William A jr salesman 34 Sanford rms 327 State
McLane Nellie Mrs emp 77½ Everett h 56 Massasoit
McLaren Harold clk 440 Main bds 47 Leyfred ter
Richard rem to C Falls
McLaughlin Alice A clk 84 Bancroft bds 1245 North
Bernard clk 260 Hancock h 1245 North
Chandler L carp h 22 Goodrich
Christine clk 345 Main bds 1245 North
Gertrude nurse MercyHospital bds do
Henry J mach rms 48 Bond
Hugh N clk 140 Main rms 66 Linden
James h 371 Main Ind Orchd
Mary emp PotterKnittingCo bds 336 Chestnut
Mary wid John A h 188 Chestnut
William B clk 138 Main bds 1245 North
William E motorman h 9 Carpenter ct
—see McLoughlin
McLean Alexander (Bartlett&McLean) 111 King h do
Alice emp 697 Main bds 111 King
Andrew toolmkr MBCo h 585 Armory
Anna confectionery 697 Main bds 111 King
Christina J emp MBCo bds 111 King
Henry A motorman h 166 Forest Park av
James E grocer 380 Bay h 24 Princeton
Laura H dressmkr bds 683 Main
Robert H tchr bds 12 King
Vienna bds 471 Chestnut
William H porter 12 Vernon and music teacher 19 Lombard h do
—see McClean
McLeay Katherine B sec H & J Brewer Co 404 Dwight bds 434 Liberty
McLeish Alexander U S insp SProvCo h 414 Plainfield
McLellan Albert h 55 Central
Gordon C plasterer h 35 Chester
McLennan—see Maclennan

McLeod Anna M tel opr NETel&TelCo res W Spfd
Arnott porter 387 Main bds 77 Norwood
Bella nurse rms 20 School
Charles E hoseman HoseNo8 bds 72 Malden
Emma clk bds (5) 73 Main
Florence tel opr 140 Main bds 73 do
Frederick L ladderman H&LNo3 bds 72 Malden
John mech rms 11½ Mattoon
Kate housekpr 95 Maplewood ter
Katherine steno 404 Dwight bds 434 Liberty
Kenneth clk 440 Main rms 14 Stebbins
Lilla E rem to Maine
Roderick E janitor KibbeBrosCo h 72 Malden
Ruth E rem to C Falls
—see McCloud
McLoughlin Barney driver 112 Summer rms 192 Chestnut
Bernard emp MassSawWks h 174 Massasoit
McMahon A C Decorating Co (Arthur C McMahon and N C Weake) painters and paper hangers 242 Quincy
Anna bds 48 Carew
Arthur C (ACMcMahonDecorating Co) 242 Quincy h do
Catherine T wid Patrick J h 48 Lexington av
Della rem to Northampton
Fred W bkkpr 240 Main bds 6 Sheldon
George R rem to W Spfd
Hannah M bds 48 Lexington av
Harold T bds 11 Myrtle
John mach HMfgCo rms 76 Pearl
John H bartdr 173 Chestnut h 11 Myrtle
John J compositor PPubCo h 62 Avon pl
Joseph J letter carrier bds 30 Clinton
Joseph P mgr bargain basement 369 Main h 25 Dunmoreland av
Katherine rem to Northampton
Mary nurse MercyHospital bds do
Mary E bds 48 Lexington av
M James mech bds 48 Lexington av
Mortimer P copy cutter TheRepublican h 39 Virginia
Patrick J cigar packer emp 32 Hampden res Westfield
Susan C wid Bryan h 124 Bond
McMain Elizabeth wid Thomas h 22 Fremont
McMann Joseph porter 54 Hillman bds 55 Central
Margaret housekpr 69 Sargeant
McManus Andrew D agt MutLifeInsCo h 38 Maynard
Edgar B ins agt (504) 317 Main res W Spfd
Edmund T carp h 173 Commonwealth av
Edward Mrs h 363 N Main
Ella L collector bds 363 N Main
George M carp h 173 Commonwealth av

MULTIGRAPHING Promptly and Properly Executed. The Price & Lee Co. 279 Dwight Street

S. J. CORDNER CO. COLUMBIA IGNITER BATTERIES ALWAYS ON HAND 22 Taylor St. 640 Main St. 339 Worthington St.

McManus
George W ins agt (504) 317 Main res W Spfd
Joseph porter h 24 Nelson
McMaster Charles M bds 208 Hancock
Clifford B condr StRy h 461 N Main
George E clk 226 Main h 60 Catharine
Henry butter and egg dealer h 81 Bowles
Howard J emp B&A h 86 Charles
Madison bds 208 Hancock
Thomas H condr B&A h 33 Arch
William D emp SI&CCo h 208 Hancock
McMath Carroll B sec The James McKinnon Co 377 Dwight h 73 Sylvan av
McMichael Paul clk G&BMfgCo bds 25 Thompson
McMinn John G polisher h 19 Central
McMorrow Charles J condr StRy h 27 Mooreland av
McMullen Albert R h 78 Whittier av
McNair Aneta E nurse h (4) 214 N Main
Dorothy clk UnionReliefAssn 613½ Main bds 15 Temple
Robert H Mrs h 15 Temple
William E fireman B&A h 21 Bancroft
McNairn Charles baker bds 33 C Main
Fred baker bds 33 C Main
McNally Albert A emp NETel&TelCo rms 241 Worthington
Anna M emp 392 Main rms (34) 120 do
Arthur J emp PPubCo res W Spfd
Bernard mgr 287 Main bds 63 N Main
David A physician (512) 317 Main h 769 Belmont av
Edmund J dentist (9) 307 Main h 771 Belmont av
Mary T Mrs hairdresser 345 Main h 37 Fort Pleasant av
McNamara Alice G M hairdresser bds 100 Butler
A Vera cashier 345 Main bds 21 Winchester
Charles A mgr estate of Michael H Curran 125 Worthington h 55 Massachusetts av
Daniel engineer h 100 Butler
Dennis J liquor dealer 286 Main Ind Orchd h 39 Harvard
Dennis P condr B&A rms 46 Main
Edmond J emp 357 Main h 83 Cleveland
Edward D clk 286 Main Ind Orchd bds 39 Harvard
Elizabeth clk 440 Main bds 100 Butler
Elizabeth A clk 392 Main bds 191 Carew
Emma Z bds 100 Butler
Fannie V clk 345 Main bds 56 Acushnet av
Francis F h 56 Acushnet av
Francis T dept mgr 346 Main h 91 Central
Frank J waiter 264 Worthington h 443 Chestnut
Grace waitress rms 443 Chestnut
James finisher JHMillerCo h 76 Holyoke

McNamara
James lab h 41 Wilcox
John emp BMCo bds 127 Greenwood
John J engineer bds 100 Butler
John J bds 39 Harvard
Mabel bds 56 Acushnet av
Marie N cashier 345 Main bds 21 Winchester
Mary rem to Chicopee
Mary A housekpr 100 Butler
Mary L clk 399 Main bds 56 Acushnet av
Mary L h 25 Manhattan
Susan housekpr 20 Whitney pl
Thomas h 20 Whitney pl
Thomas plumber 505 Sumner av h 21 Winchester
Thomas molder rms 36 Arch
Thomas J emp G&B MfgCo h 47 Tyler
Thomas S pressman BPaperCo h 452 Plainfield
William emp 194 Lyman h 53 Summer
McNaney Patrick J rem South
McNanley Gertrude emp WS&Dana Buxton bds 27 Alfred
McNary—see MacNary
McNaughton James B clk HMfgCo res Mittineague
McNayre Perry emp YoungBros h 12 Sheldon
McNeil Arthur W driver 36 Lyman res Chicopee
Charles bds 113 Alden
George E carp h 113 Alden
Hugh P barber emp 46 Dwight h 67 Bliss
James C baker emp 489 Main h 8 Grosvenor
John F bartdr 3 E Court h 60 Howard
Stella wid James B bds 90 Westminster
Thomas barber rms 67 Bliss
McNeledge Robert bridgewkr h Sylvester
McNerney Peter emp USA bds 32 Greene —see McIneney
McNicol Julia White Mrs music teacher (piano) bds 891 State
McNulty Dora M bds 115 Essex
Frank baggagemaster B&A h 34 Grover
George F clk PO bds 426 Chestnut
Helen V cashier 392 Main bds 81 Summer
John D car insp B&A depot h 81 Summer
Margaret emp BSCorsetCo bds 115 Essex
Margaret wid John h 115 Essex
Margaret T emp 67 Charles bds do
Michael H h 332 N Main
Minnie A bds 36 Queen
Thomas shipper T-PACo res Longmeadow
Thomas D mech h 426 Chestnut
Thomas D jr mech bds 426 Chestnut
Thomas J molder bds 115 Essex
Walter E mech bds 426 Chestnut
William J clk 375 Main h 36 Queen
William J mech bds 426 Chestnut
William P tile layer h 115 Essex

No better market reports can be found than those which are published in the EVENING UNION

Poole Dry Goods Company *Cloaks and Suits*
Successor to W. D. Kinsman Co. Main, Corner Bridge

McPadden James H rem to N Y city
McPartlin Hugh grocer 61 Vernon h do
May T clk bds 3 Sorrento
Michael grocer 121 Alderman h 3 Sorrento
McPhail Arthur J emp 316 Main rms 35 Mattoon
Thomas S mach h 29 Tracy
McPhee D Augustine janitor bds 47 Groveland
Donald W h 47 Groveland
Emanuel A bds 47 Groveland
James F cartoonist SpfdUnion h 70 Groveland
Mary E tchr bds 47 Groveland
Matilda G clk 412 Main bds 47 Groveland
Rudolph P associate editor Spfd Union h 9 Frost
McPherson Harriet P tchr h 88 Spring
Neil Rev DD pastor First Church of Christ (Congregational) h 291 St James av
McQuade Andrew sheet metal contractor 17 George h do
Andrew F expressman 491 Hancock h do
Catherine supervisor NETel&TelCo h 69 Elmwood
Frances C clk bds 491 Hancock
George stonecutter h 855 Liberty
George jr stonecutter h 712 Sumner av
Henry stonecutter bds 855 Liberty
Hugh emp UBCo bds 69 Elmwood
John F in U S Navy
Louise M steno emp 27 Hampden bds 491 Hancock
Mary M buyer 399 Main bds 17 George
Rose Mrs h 69 Elmwood
McQuaid Francis J L reporter (514) 293 Bridge res Monson
Janet L bds 179 Clarendon
John D bds 179 Clarendon
Samuel silk mfr Holyoke h 179 Clarendon
Samuel L bds 179 Clarendon
McQuarrie Daniel mason bds 52 Kensington av
John bds 52 Kensington av
McQueen G Carroll clk T-PACo res Longmeadow
George W real estate agt h 46 Thomas
Margaret bds 37 Jefferson av
Ora S wid Thomas D clk 392 Main h 112 Spring
McQuillan Charles lab h 284 Main Ind Orchd
Joseph W supt MassSawWks h 756 Belmont av
McQuinn A Marie clk 33 Lyman bds 304 Union
Esther R wid Lamont C h 304 Union
William R emp HotelKimball h 304 Union
McRae Jessie h 179 Pendleton av
—see McCrea and McCray
McRell Harry clk 369 Main h 22 Johnson
McRitchie George emp HMfgCo h 55 Lebanon
McRobbie Harry N P asst mgr HL Bowles rms 37½ Sargeant

McRossie Elizabeth W auditor bds HenkingHotel
Mary Mrs bds Henking Hotel
McShane Bridget waitress bds 75 Dwight
Hugh emp B&A rms 75 Dwight
McSweeney Anna bds 84 Adams
Daniel E linotype opr 305 Worthington bds 32 Temple
Edward F emp SeymourStables h 84 Adams
Edward M clk 704 Main bds 84 Adams
Helen M clk 392 Main bds 10 Bond
William emp SBrewCo rms 354 Bridge
William Mrs h 10 Bond
McTeague James J mgr 28 Walnut h 56 Cambridge
McTiernan Edward electrotyper PPub Co bds 755 Worthington
Hugh emp WMfgCo h 755 Worthington
Mabel D tel opr NETel&TelCo bds 755 Worthington
Mary G emp BaileyUnderwear House bds 755 Worthington
McVeigh Joseph C v pres H C Puffer Co 194 Lyman h 56 Dartmouth
McVey Grace M Mrs steno water dept bds 784 Worthington
Merton C emp USA h 784 Worthington
Sadie E bds 77 Walnut
Sarah A wid Charles h 77 Walnut
McVicker—see MacVicker
McWeeney John H filer h 33 Chapel
McWhirter Roy emp Poli'sPalace bds 87 Central
McWhorter Samuel lawyer (25) 381 Main h 153 Fort Pleasant av
McWilliams Bessie E clk bds 159 Hampshire Ind Orchd
James painter h 159 Hampshire Ind Orchd
Meacham Allyne P plumber emp 27 E Court h 23 Willard av
Bessie L clk 440 Main bds 1462 North
Carl S (Meacham&Hassell) 126 State bds 1462 North
Edward A (LEMeacham&Co) (304) 318 Main h 19 Grenada ter
Eva M emp BPaperCo bds 1462 North
Frederick J emp KAutCo h 18 Lillian
George A cabinetmkr 270 Burr h 70 do
George B h 139 Cedar
George L carp h 118 Massasoit
Herbert clk 375 Main bds 139 Cedar
Herbert B mason h 139 Cedar
Herbert C dentist 172 Carew h do
Lewis E (LEMeacham&Co) (304) 318 Main h 21 Grenada ter
MEACHAM L E & CO (Lewis E Meacham and Edward A Meacham) insurance and real estate (304) 318 Main—See p 243
Lizzie M Mrs dressmaker 70 Burr h do
Mary T public steno HotelKimball bds 1462 North
Maude A tchr rms 41 Spring

Our NEW WAREHOUSE is ideal for storing HOUSEHOLD GOODS. Modern, Fireproof, and Clean. ... ... Office, 315 BRIDGE STREET.
CENTRAL Storage Warehouse

MULTIGRAPHING Promptly and Properly Executed. The Price & Lee Co. 279 Dwight Street

Meacham
Viola D wid Lyman h 1462 North
& Hassell (Carl S Meacham and Cornelius C Hassell) florists 126 State
Mead Charles H emp JohnRussell h 24 Quincy
Edward E carp h 44 Clifton av
Edward W foreman BCTCo h 217 Summer
Frank R toolmkr BMfgA h 46 Walnut
George H clk 423 Main res W Spfd
George W antique furniture dealer and repairer 167 Hancock h do
Grace L bkkpr 336 Bridge bds 46 Walnut
James A clk PPaperCo res W Spfd
John emp PackardMotorCarCo h (21) 820 State
Nellie M cashier 392 Main res W Spfd
Paul K clk 216 Worthington bds 24 Quincy
Meade Andrew emp KAutCo h 46 James
Elizabeth R Mrs clk MassMutLifeInsCo bds 97 Spring
Harry W carp h Gilbert av
Matthew J policeman h 60 Gardner
Walter R H emp 216 Worthington h 53 Gilbert av
Meadon Julia M housekpr 145 Sherman
Meagher Abbie bds 27 Hebron
Edward clk 140 Main bds 46 do
Edward M engineer h 26 Talcott av
George emp 513 Plainfield bds 26 Talcott av
Helen M bkkpr 31 Lyman bds 26 Talcott av
Henry W emp HMfgCo bds 26 Talcott av
James H (HampdenSupplyCo) 45 Sharon h 2 Lincoln
Jeremiah E painter h 186 Walnut
Julia hairdresser bds 27 Hebron
Margaret B dressmkr h 384 St James av
Nellie M nurse h 384 St James av
Sylvester L emp 1273 State h 467 Dickinson
Thomas F emp SpfdBaggageEx bds 133 Massasoit
—see Maher
Meaney Bridget clk bds 261 Chestnut
Edward emp 363 Eastern av h 147 Colton
Ellen wid James h 261 Chestnut
James J emp UBCo bds 22 Lombard
John F baker bds 129 Colton
Matthew emp MDFCo h 303 Birnie av
Michael K emp WMfgCo bds 261 Chestnut
Thomas F emp SWasteCo h 129 Colton
Thomas F baker h 50 Ringgold
William J lab h 55 Franklin
Means Oliver W Rev rem to Hartford Ct
Meany Herbert E com trav h 59 High
Meara John mach h 71 Cherrelyn av
Joseph C emp B&CH&TCo bds 198 Union
Mary wid Michael h 198 Union
Mears Annie E rem to Amherst

Mears
Lucile C dressmaker (16) 476 Main h 15 Temple
—see Meers
MECHANICAL RUBBER CO (New England branch) mechanical rubber goods 18-22 Harrison av —See p 257
Mechler William huckster h 32 Orchard
—see Machler
Mecum Carrie E wid Charles R h 52 Bryant
Howard G clk (328) Administration bdg bds 26 Forest
Medarios William M lab bds 69 Central
Medford The apartment house 296 to 300 N Main
Medley Anna M wid Stephen bds 42 Grand
Edith B Mrs steno MassMutLifeIns Co bds 42 Grand
Norman B driver 870 State h 42 Grand
Medlicott Mary reference librarian city library res Longmeadow
Robert L chief clk StRy res Longmeadow
William B gen agt AtlasAssurance Co (200) 244 Main res Longmeadow
Medonti Achillo lab h r 105 Howard
Meehan Anna B clk 440 Main h 180 Union
Anna L dressmkr bds 103 Everett
Annie housekpr NealInstituteCo bds do
Augustus E painter h 340 Liberty
Beesey wid John h 103 Everett
Beesey F bds 103 Everett
Bernard emp NYNH&H rms 17 Plymouth
Catherine wid Patrick rem to Holyoke
Elizabeth seamstress 357 Main h 129 Essex
Frank J wood finisher bds 127 Essex
Frank T foreman city h 42 Ringgold
James elect rms 96 Elliot
James E clk (805) 500 Main h 403 Orange
John C mach h 127 Essex
John J clk USA bds 100 Central
Katherine A emp BPaperCo bds 103 Everett
Lott rms 53 Summer
Mary V dressmkr 103 Everett bds do
Patrick F cigarmkr bds 103 Everett
Patrick T compositor h 175 William
Thomas J grocer 342 Liberty and (WHMeehan&Co) 127½ Essex h 129 do
Timothy emp NYNH&H freight depot bds 16 Tenth
Timothy J mech h 202 Eastern av
W H & Co (William H and Thomas J Meehan) cigar mfrs 127½ Essex
William F emp HMfgCo bds 11 Merwin
William H (WHMeehan&Co) 127½ Essex bds 127 do
William H letter carrier res Chicopee
Meeker Charles W janitor Myrtle st school Ind Orchd rms 36 Willow
Miller J h 167 Oak Ind Orchd
Meekins Grace P bds 281 State

Fountain Pens Pen Repairs
JOHNSON'S BOOKSTORE Bookstore Building 391 Main Street

LEWANDOS We Cleanse or Dye Clothing of all Kinds
294 BRIDGE STREET

Meekins
Packard & Wheat Allied Stores Co props dry goods and furniture 349 to 359 Main
Packard & Wheat Block 349 to 359 Main
Sarah L wid Emory h 281 State
Meenaghan Bridget E dressmaker 27 King h do
John stonecutter h 27 King
Meers Mabel G wid John emp 345 Main bds 937 Worthington
Meerworth Fred C gardener bds 31 Wason av
George H emp WMfgCo h 31 Wason av
Mees Joseph G clk 392 Main bds 17 Locust
Megette Fannie E hairdresser bds 42 Terrence
Joseph T emp USA h 302 Allen
Leon J emp HMfgCo h 32 Claremont
Megliola Frank lab h 75 Tyler
Megnani Antonio lab h 18 Mechanic
Mehala Socrates lab h 482 Worthington
Mehderian Cal emp BMachToolCo bds 59 Abbe av
Jennie opr NETel&TelCo bds 59 Abbe av
Reuben lab h 59 Abbe av
Mehigen Timothy emp UBCo bds 111 Union
Mehlhorn Emil emp SBrewCo h 17 Home
Mehlman Harry D mgr 263 N Main h 52 Huntington
Harry D Mrs restaurant 263 N Main h 52 Huntington
Meier John A emp SpfdHospital h 12 Springfield
Meiselman Julius E (Kramer&Meiselman) 74 Liberty bds 303 Chestnut
Sarah wid Solomon h 303 Chestnut
Meisner William drug clk 477 State h 360 Hancock
Meissner Margaret emp MHBarnett res Feeding Hills
Melady Patrick A mech bds 184 Chestnut
Melander M Richard foreman NatEquip Co h 534 White
Melaney Andrew J patrolman h 37 Phoenix
James E h 735 Liberty
Mary E bds 735 Liberty
Michael J painter h 109 Grover
Patrick emp SBrewCo bds 184 Chestnut
Melani Annibile lab bds 781 Worthington
Melanson Moses driver h 90 Fisk av
Philip E h 37 Thomas
Melbier May L opr NETel&TelCo bds 80 Congress
Melch John emp B&A rms 38 Spring
Melcher John tailor emp 346 Main res W Spfd
Meldrum Harry bds 674 Main
Harry J emp HMfgCo h 674 Main
John clk 666 Main h 674 do
Luretta clk 440 Main bds 674 do
William T elect NelsonTheatre bds 674 Main
Mele Pasquale bds 42 Margaret
Melendy Hazel I steno 245 Chestnut bds 15 E Hooker

Melendy
Henry J fire alarm opr 86 Court h 15 E Hooker
John C bds 15 E Hooker
John E finisher 439 Main h 27 Douglas
Melia Elizabeth tchr bds 26 Forest
Michael J brakeman B&M h 55 Ringgold
Melin Olive Mrs h 499 N Main
Melius Ellen E Mrs h 162 Fort Pleasant av
Pauline C bds 162 Fort Pleasant av
Melladew George emp 438 Dwight h 107 Wilbraham av
MELLEN DANIEL W mason builder and pres D W Mellen Co 16 Taylor h 152 Bowles—See p 52
MELLEN D W CO distributors paints chemicals oils roofing materials and painters' supplies 16 Taylor—See p 203
Mary E tchr bds 328 Union
Mellor Julia E cashier 297 Main res Agawam
Mellows C Eva milliner 90 King h do
Melnick Abraham printer bds 13 Franklin
Benjamin h 70½ Linden
Dennis tailor emp (25) 307 Main bds 27 Grosvenor
Henry clk USA h 13 Franklin
Morris bds 70½ Linden
Melo Celso lab h 3 Goyette pl
Giro h 29 Lombard
Meloni Antonio lab h 21 Mechanic
Emidio emp city h 128 Wilcox
Gaetano mason tender h 61 Miller
Giovanni rem to Italy
Melotti Giovanni h 126 Quincy
Meloy William H mech h 324 Eastern av
Melsa Henry T porter 357 Main bds 288 Chicopee rd
Henry T Mrs seamstress emp 387 Main bds 288 Chicopee rd
Meltzer Harry baker h 51 Gray's av
Myer rem to N Y city
Norman clk 392 Main rms 345 Belmont av
Oscar ins agt bds 43 Clinton
Melville Cora W emp KibbeBrosCo bds 30 Howard
Raymond C clk 260 Hancock bds 120 Walnut
Robert A clk 473 State h 120 Walnut
Melvin Charles T agt rms 171 Chestnut
Memery James clk 375 Main h 7 Armory ct
Memorial Church junction N Main and Plainfield
Church Parish House N Main c Church
Square Building 25 N Main
Menard Albert emp FCo bds 58 Johnson Ind Orchd
Alfred carp h 208 Center Ind Orchd
Alma R clk SMBCo bds 26 Huntington
Arthur R driver Plainfield st fire Station h 597 Plainfield
Blanche tel opr 411 Main bds 26 Huntington
David carp h 23 Cumberland

Know the address but not the name?
The NEW House Directory will give it to you.

S. J. CORDNER CO. OILS, GASOLINE AND GREASE
22 TAYLOR ST. 425 ST. JAMES AV. 640 MAIN ST. 339 WORTHINGTON ST.

Menard
Dora A clk HFCCo bds 285 Main Ind Orchd
Edward A mach emp 832 State h 59 Mason
Emma wid Flavien h 14 Fremont
Frank emp VSGCo bds 23 Cumberland
Frank engineer h 26 Huntington
Guy J salesman 162 Lyman res Holyoke
Henry emp B&CH&TCo bds 14 Fremont
Joseph blksmith 204 Worcester Ind Orchd h 275 Main do
Joseph emp CVMfgCo h 15 Water Ind Orchd
Joseph blksmith 7 Fulton h 9 do
Joseph W (Cloutier&Menard) 8 Main res W Spfd
Louis rem to Ludlow
Louise V steno MEnvCo bds 26 Huntington
Osia wid Antoine S bds 135 Main Ind Orchd
Pierre emp HFCCo h 281 Main Ind Orchd
Rosalie Mrs bds 103 Wilbraham av
Victor J shipper 41 Hampden res W Spfd
—see Maynard
Menchel Abe tailor emp 357 Main h 46 Gray's av
Froim h 46 Gray's av
Mendon Alice F wid Granville A bds 190 Bowdoin
Granville A clk ChicopeeNatBank bds 190 Bowdoin
Howard G photo engraver h 190 Bowdoin
Menertrey Louis mach bds 55 Greenwich
Mengis George carp BuchholzSignCo h 852 Carew
Mengorobius Samuel H mech h 7 Hawley
Meni Francesco lab h 32 William
Mennier Joseph V mach emp 27 Lyman h 36 Thomas
Menter Co The clothing (32) 332 Main
Menti Anelia bds 34 Lombard
Antonio bds 34 Lombard
Teresa wid Pietro h 34 Lombard
Menukian Avediz h 19 Hayden
Menz Bertha h 135 Pendleton av
Helen M steno (525) 374 Main bds 135 Pendleton av
Henry mach bds 135 Pendleton av
Herman F emp USA h 58 Alden
John F emp USA h 135 Pendleton av
William F emp SMBCo h 176 Massasoit
Menzel Richard E baker h 32 Pine st ct
Mercer Clement salesman bds 327 Bay
Roland J chiropractor (35) 257 Main bds 68 Pearl
Merchand Henry emp NYNH&H rms 40 Maple
Merchant Charles E plumber emp 240 Main h 18 Wolcott
Eli A painter and paper hanger 64 Hancock h do
Francis W grocer 66 Hancock bds 64 do
Fred Mrs h 67 Florence
Frederick J tel order clk 375 Main bds 18 Wolcott

Merchant
Howard F emp HMfgCo h 20 Wolcott
—see Marchant
Merchants and Manufacturers Co (JD Bates) advertising service 292 Main
Mercier Edward C rem to Ware
Homer L polisher bds 307 Birnie av
Louise emp PPaperCo rms 478 N Main
Mercolino Enrico emp UBCo h 63 William
Gennaro emp UBCo h 89 Union
Giuseppe rem to Italy
Mercy Hospital 233 Carew
Mere Dolores accountant bds 29 Merrick av
Meredith G William h 580 State
Mergendahl John emp S-DCo h 447 Page blvd
Urban J salesman 357 Main rms 242 Fort Pleasant av
Mergott Arthur rem to N Y city
Merheb Peter peddler h r 36 Ferry
Taufie emp HMfgCo h r 40 Ferry
Merhon John tailor emp 380 Main bds 33 Salem
Merlo Nicola lab h 52 Union
Merolevitz Morris emp USA h 160 Sharon
Merrell Carl C mach h 89 Melrose
Harriet Loomis wid Samuel C h 727 State
—see Merrill
Merria Joseph bds 18 Lombard
Merriam Blanche E Mrs bkkpr 14 Stockbridge rms 73 Spring
Celia C h 156 Mill
Edward A treas Hampden Pub Co 58 Harrison av h 111 Princeton
Emma M wid George F h 101 Princeton
Frank A clk bds 54 Jefferson av
Frank C clk KibbeBrosCo bds 248 Pearl
George S h Crescent Hill
G Frank pres and gen mgr Holyoke Card and Paper Co h 205 Florida
MERRIAM G & C CO pubs Webster's Dictionary 10 Broadway—See p 224
Henry T estimator Davitt's Iron Foundry res Feeding Hills
Homer H emp Smith&Wesson h 177 Allen
Jennie M wid J Winthrop h 321 Orange
Joseph pres Spfd Webbing Co res Middletown Ct
Robert F dentist (21) 307 Main h 575 Dickinson
Ruth H tchr bds 248 Pearl
Thomas D clk 162 Chestnut h 248 Pearl
Wilder D clk 144 State bds 321 Orange
William C B druggist 643 Main h 24 Winthrop
William H stock clk UELCo h 180 Maple
Merrick Abbie J wid Henry F h 34 Johnson

Place your hand over any page in this directory and you will cover the names of a dozen people who read THE UNION

Poole Dry Goods Company *Millinery and Draperies*
Successor to W. D. Kinsman Co. Main, Corner Bridge

Merrick
Carl W emp ESDoubleday rms (5) 152 C N Main
Carrie S wid William C bds 88 Catharine
Edward P clk 227 Worthington rms 35 Lenox
Frank W Rev pastor Faith Cong Church h 93 Garfield
Frederick G com trav 245 Chestnut h 35 Lenox
Herbert S clk 715 Liberty h 560 Armory
James L Mrs h 288 Forest Park av
Joseph G pres Sturtevant Merrick Co 245 Chestnut h 35 Lenox
Mabel E bds 288 Forest Park av
MERRICK ROBERT O grocer 791 State h 88 Catharine—See p 111
Ruth C bds 35 Lenox
Merrifield Alice E rem to Marlboro
Mary L wid James h 32 Demond
Minnie E matron Open-Air school bds 32 Demond
S Scott emp KAutCo h 61 Pomona
—see Merryfield
Merrill Blanche steno S-DCo bds 49 Albemarle av
Charles carp bds 153 Main
Christine steno 399 Main bds 49 Albemarle av
Clara wid Charles W bds 30 Colonial av
Clifford H clk Information Bureau Union depot bds 40 Wolcott
Ethel V milliner bds 49 Albemarle av
Frank P h 42 Stebbins
Frederick N clk 392 Main res Mittineague
George H mech h 77 Main
George N (Merrill&Sears) (416) 274 Main res Longmeadow
Hattie B Mrs h 40 Wolcott
Henry L h 97 Spring
Leonard R clk 206 Worthington h 69 Union
Lizzie M Mrs h 49 Albemarle av
Mattie B bds 42 Stebbins
Nellie A wid Howard h 172 N Main
Orthello K accountant h 6 Warriner av
Susan I tchr Ind Orchd h 22 Catharine
Warren C com trav h 15 Blake Hill
MERRILL & SEARS (George N Merrill Robert M Sears) civil engineers Hampden bdg (416) 274 Main —See inside back cover
—see Merrell
Merriman Frederick A real estate h 24 Alden
Merritt Albert D h 35 Keith
Arthur C correspondent Boston Globe 281 Main h 78 Firglade av
Edna C Mrs nurse bds 141 Lebanon
Edward G emp SMBCo h 29 Medford
Everett L salesman Boston h 21 Berendo
Fannie Harman wid Charles E bds 17 Magnolia ter
Henry L bds 21 Berendo
Lucy C wid William C bds 30 Rochelle

Merritt
Ruth clk B&B bds 78 Firglade av
Victor S physician 144 Wilbraham rd h do
Walter H emp Smith&Wesson h 3 High st pl
Weeden S emp JWS&SOCo bds 29 Medford
Merry Alfred B com trav h 329 Bay
Carlton R prop Merry Job Print 14 Pynchon h 18 Greenacre sq
Doris bds 329 Bay
Edward mach h 395 Allen
Frank A insp bds 71 Everett
Jeannette E wid John bds 414 Union
Lillian M wid John F bds 60 Carew
Walter M plumber bds 60 Carew
William E jr com trav h 34 Catharine
Merryfield Flora B steno (139) 351 Main bds 100 Keith
Helen S bkkpr JWS&SOCo h 100 Keith
—see Merrifield
Mertch George printer rms 62 Union
Mertel Charles T emp B&A shops h 431 Chestnut
Mertens Eugene R rem to N Y city
Rudolph F mach h 256 Tyler
Merton Bruce mech h 170 Walnut
Merwin The apartment house 11 Merwin
Merz Bertha bds 575 Berkshire av
Meserve Clara milliner h 62 Pearl
John emp S-DCo bds 494 Mill
William P emp S-DCo h 494 Mill
Mesetti Giovanni lab h 2 South st ct
Nazzareno lab bds 2 South st ct
Mesick DeWitt emp 435 Dwight rms 57 Bradford
John lab bds 296 Tyler
Peter V agt tea and coffee 44 Florence h 46 do
Mesisco Alfonso lab h 103 Wilcox
Francesco lab bds 42 Wilcox
James bds 42 Wilcox
Joseph Emilio excavating etc 42 Wilcox h do
Luigi lab h 330 Water
Michael J mech bds 42 Wilcox
Meskell Simon T clk 1083 State bds 11 Albemarle av
Meskill William fireman h 162 Fort Pleasant av
Messenger Hazel tchr Armory st school res C Falls
Leon P h 45 Fremont
Marguerite Mrs bds 104 Belmont av
Philip J emp B&A h 16 Morgan
Reba P emp PotterKnittingCo rms 14 Seventh
Watson rem to Boston
Willard J driver h 22 Lombard
W Norton insp NETel&TelCo rms 23 Sumner ter
—see Messinger
Messer Florence tchr CHighSchool bds 99 Pearl
Messerschmidt Edwin A clk B&A res Easthampton
Messier Albert harness mkr bds 31 Morris
Alfred L clk 157 Main rms 43 do
C Ferdinand grocer 825 Main h 1128 State
Ernest blksmith rms 78 Willow
Felix E emp HMfgCo h 235 Pendleton av

FURNITURE STORED, PACKED AND SHIPPED TO ALL PARTS OF THE WORLD. Office, 315 BRIDGE STREET. **CENTRAL Storage Warehouse**

EXAMINE THE HOUSE DIRECTORY
It lists every householder by street and number

Messier
Francis bds 53 Wilmont
Fred clk rms 43 Main
George S h 47 White
Henry W emp HMfgCo h 28 Terrence
John B carp h 15 Richelieu ct
Joseph C mech h 66 Knox
Leonide G ins agt MetLifeInsCo h 31 Morris
N Albert tailor (220) 137½ State h 53 Wilmont
William emp HMfgCo h 118 Quincy
Messinger Frank B rem to Worcester
Messner Alfred L emp BBNoteCo bds 48 Willard av
Andrew C foreman BBNoteCo h 44 Suffolk
Margaret A wid Andrew h 48 Willard av
William F foreman KAutCo h 42 Suffolk
William F Mrs clk KAutCo h 42 Suffolk
Mestiano Giuseppe h 59 Margaret
METALLIC DRAWING ROLL CO (The) mfrs metallic drawing rolls Ind Orchd—See p 181
Metayer Adelard L painter h 42 Collins
Augustus A emp DaleBros bds 42 Collins
Metcalf Albert A cashier EquitableLife AssuranceSociety (23) 25 Harrison av h 38 Continental
Burt W salesman 65 Lyman h 20 Crystal av
Chesley foreman Vaughan&Kibbe h 22 Central
Edward emp FCo rms 135 Worcester Ind Orchd
METCALF F ARTHUR pres and mgr Home Correspondence School (526) 29 Worthington h 465 Sumner av—See p 87
Harriet A wid John T clk 440 Main h 104 N Main
Leslie B student rms (1) 820 State
Matthew E newsroom 478 Mill h 394 do
Philip S emp MBCo h 431 Union
Robert W taxidermist h 1 High st pl
Stanley L student rms (1) 820 State
Wallace H bkkpr 150 Birnie av res Longmeadow
William C emp BMCo h 780 Chestnut
Methe Adelard rem to Chicopee
Albert clk bds 30 Douglas
Antoinette student bds 30 Douglas
Bros (Isaie R, John B and Hormisdas A Methe) meats and groceries 311 N Main
Edna R milliner emp 392 Main bds 491 Worthington
METHE GEORGE flour grain and feed 489-493 Worthington h 491 do —See p 100
Gilbert E agt bds 30 Douglas
Horace clk 522 N Main bds 30 Douglas
Hormisdas A (MetheBros) 311 N Main bds 30 Douglas
Isaie N emp 493 Worthington bds 491 do
Isaie R (MetheBros) 311 N Main h 71 Willard av

Methe
John B (MetheBros) 311 N Main h 30 Douglas
Joseph clk h 5 Noel
Oliver emp 493 Worthington h 491 do
Rose milliner emp 345 Main bds 30 Douglas
Victor emp 493 Worthington bds 491 do
Methot Hubert emp HFCCo h 177 Hampshire Ind Orchd
Joseph emp HFCCo h 346 Main Ind Orchd
Louis H emp HFCCo h 220 Main Ind Orchd
Marie emp IOCo bds 140½ Main Ind Orchd
Methven Agnes wid John h 12 Colton
Alexander C weighmaster 195 Armory h 35 Orlando
Ruth clk (508) 33 Lyman bds 35 Orlando
Metropapas Nick lab h 56 Congress
METROPOLITAN CASUALTY CO THE Foss & Rollins gen'l agts (26) 381 Main—See p 128
Cleaning Co (Otto Weltert George A Taber) cleaning and dyeing 135 Dwight
METROPOLITAN FURNITURE CO Frank W Whittier treas and mgr dealers in furniture carpets crockery and house furnishing goods 538 and 540 Main—See p 103
Jewelry Co Sharfman & Nissenbaum props jewelry dealers 451 Main
Life Insurance Co John G Schwenger supt (603) 500 Main
METZ AUTOMOBILE M C Barrett agent 222 King show room 339 Worthington—See p 18
George C brakeman h 160 Cedar
Metzdorf August E instructor physical training public schools h 129 Westford av
Metzger Jacob teamster h 24 Webster
John emp 263 N Main rms 298 do
William C pressman 35 Dwight h 17 Webster
Metzler Philip emp VNMToolCo h 80 Baxter av
Meunier Frank X emp HMfgCo h 210 Pendleton av
Henry plumber h 232 Main Ind Orchd
Omer carp h 10 Melrose
Sophronie wid Joseph h 57 Lebanon
Ulric carpenter and builder 399 Eastern av h do
Virginius mech engineer h 36 Thomas
MEVIS GEORGE A mgr Spfd Branch Stevens-Duryea Co 147 Chestnut rms 15 Temple—See p 14
Mew Mary A Mrs bds 131 College
Thomas J shoemkr emp 376 Main h 47 John
Wilfred yard clk B&M h 47 John
Meyer Abraham J tailor bds 66 Patton
Catherine wid August bds 263 Walnut
Daniel tailor bds 66 Patton
Elizabeth bds 46 Greenwood
Emil waiter TheHighland h 843 Main

Fine Stationery Engraving
JOHNSON'S BOOKSTORE Bookstore Building 391 Main Street

LEWANDOS Send Anything to be Cleansed or Dyed to TWO NINETY-FOUR BRIDGE STREET

Etta wid Isaac h 66 Patton
Frank grocer 62 Patton h r 62 do
Henry foreman VNMToolCo h 55 Mapledell
Herman H mach h 107 Patton
Ida A Mrs h 292 Forest Park av
Isaac real estate h 46 Greenwood
MEYER L M & CO (Louis M and Theodore F Meyer) awnings and tents 7 Worthington—See p 26
Louis tailor 421 N Main bds 46 Greenwood
Louis M (LMMeyer&Co) 7 Worthington h 98 Alderman
Mary A Mrs h 11 Welcome pl
Michael rem to N Y city
Rudolf automobiles 164 Main h 79 N Main
Theodore F (LMMeyer&Co) 7 Worthington bds 292 Forest Park av
—see Mayer
Meyers Arthur emp HFCCo h 20 Water Ind Orchd
Exurie emp CVMfgCo h 19 Water Ind Orchd
George L tailor 267½ N Main h 267 do
George W private USA bds barracks Armory sq
John emp HMfgCo h 59 Center
John emp FrankFitts rms 31 Market
Richard D h 19 Greenwood
Meyerwitz John emp 16 Sanford res Chicopee
Meyrick John M emp SFCo h 251 Massasoit
Lottie M emp DailyNews bds 251 Massasoit
Mial Lucy rms 54 Vine
Miami Cycle & Mfg Co The Charles A Van Doren mgr wholesale bicycle dealers 315 Dwight
Mianz John barber bds 179 Spring
Miarecki Joseph lab bds 34 Parker Ind Orchd
Micca John rem to Ludlow
Michael Chellis H cashier Hotel Kimball rms 29 Mattoon
George confectionery 69 Eastern av h 70 Wilbraham av
Jordan emp 69 Eastern av bds 3 Beverly
Mantura Mrs peddler bds r 36 Ferry
William C draftsman h 29 Wilmont
Michaelian Dikron mech bds 79 Essex
Elbis wid Harry bds 79 Essex
Marderos emp ChandlerCo h 37 Congress
Michaelopoulos Sophia Mrs h 70 Wilbraham av
Michalczyk Stanislaw lab h 57 Main Ind Orchd
Wibald emp FCo bds 57 Main Ind Orchd
Michalek Joseph F foreman 21 Cypress res W Spfd
Wawrzyniec emp WMfgCo h 180 Sharon
Michaloff William carp rms 31 Sargeant
Michaud Albert mach bds 74 Alexander
Gregory emp KAutCo h 14 Beacon
James C clothes dryer h (306) 525 Main

John C (JohnCMichaudCo) 22 E Court h (306) 525 Main
John C Co (JohnCMichaud) clothes dryers 22 E Court
Leda wid Benjamin L bds 74 Alexander
Michiarelli Amilcare lab h 2 Goyette pl
Michioli Renaldo lab bds 52 Summer
Micott Stella A nurse rms 106 Chestnut
Middleton Isabella emp LMfgA bds 345 Main Ind Orchd
Jane emp LMfgA bds 345 Main Ind Orchd
Midwood Florence E h 92 Girard av
Mercy Mrs nurse 92 Girard av bds do
Robert N emp HMfgCo bds 92 Girard av
Miegel Oscar varnisher h 178 Wason av
Otto emp BMCo h 538 Plainfield
Mielke Hedwig rms 20 School
Miellez Frederic horticulturist h 85 Main
Mielow R Ernest emp BMCo bds 20 Home
Max rem to Chicago Ill
Mierzwinsky Antoni tailor (5) 231 Main h 55 Holyoke
Miffert Frank W emp KAutCo h 43 Dawes
Migacz Szczepan millhand h 11 Jenksville Ind Orchd
Migdol John emp LMfgA h 11 Jenksville Ind Orchd
Migel Charles lab bds 591 North
Miggins Edward steamfitter h 34 Donald
Mignatti Erminia wid Pietro rem to New York
Migneault Xavier fireman 120 High h 298 N Main
Mikado Laundry 555 Main
Mikola Alexander clk BSCorsetCo bds 52 Birnie av
Joseph lab h 45 Bridge
Oscar printer bds 52 Birnie av
Samuel cigarmkr emp 32 Hampden h 52 Birnie av
Mikon Samuel rag sorter h 635 North
Mikruta Joseph emp HMfgCo bds 143 Parker Ind Orchd
Milan John emp 140 Main bds 481 Worthington
Michael emp USA rms 155 State
Milbier Eugene J plumber bds 28 Tracy
Henry F bds 28 Tracy
Mary E wid Henry h 28 Tracy
Mary L tel opr NETel&TelCo bds 28 Tracy
Milburn Bros (LeeMilburn) hardwood floors 359 Main
Hugh floorlayer bds 494 Belmont av
Lee (MilburnBros) 359 Main h 494 Belmont av
Mildhorf Mary cigarmkr emp 32 Hampden res W Spfd
Mildred The apartment house 534 N Main
Miles Agnes R steno HMfgCo bds 219 Oakland
Bertha E wid Marshall h 129 Sherman av
Edwin B solicitor MasonStudio res Holyoke
George F clk 143 Main bds 17 Massasoit pl

REAL LETTERS BRING BUSINESS
We produce them. The Price & Lee Co. 279 Dwight Street

S. J. CORDNER CO. OPEN DAY AND NIGHT Repair Work at Reasonable Prices GARAGE 22 Taylor St. 640 Main St. 339 Worthington St.

Miles
George T mach h 17 Massasoit pl
Helen A bds 17 Massasoit pl
John bicycle repairer 20 Dymond h do
Julia dressmkr bds 20 Dymond
Julia A emp NNeedleCo bds 17 Massasoit pl
Ralph S student bds 219 Oakland
Roger F v pres and mgr Toomey & Cody Co 137 Main h 14 Massasoit pl
Roy P (CobbBeesley&Miles) (435) 31 Elm res C Falls
Timothy R mech h 219 Oakland
William F foreman 141 Dwight h 51 Biltmore
Mileska Anastasia Mrs h 9 Dale
Milk Inspector's Office (208) 137½ State
Mill St Fire Station 25 Mill
Millard Ansel E h 83 Fairfield
Charles H h 1180 North
Charler H rem to Northampton
Herbert F route agt AmExCo h 83 Fairfield
Julia L bds 288 Chestnut
M Louise Mrs h 288 Chestnut
Norman W rms 288 Chestnut
Susie E bds 1180 North
MILLEA FRANCIS J prop Spfd Felting Co (EnterprisePlatingCo) 47 and 49 Taylor h 329 Dickinson—See p 185
Susan J steno TheUniversalToolCo bds 36 Keith
Thomas D pres The Universal Tool Co 54 Taylor h 36 Keith
Thomas D jr chauffeur bds 36 Keith
—see Miellez
Millen Charles emp NYNH&H bds 38 Maple
Edwin H cabinetmkr 357 Main h 34 Calhoun
Miller Addie E wid John h 23 Parkwood
Adin T brakeman B&M h 57 Lowell
Adolph tailor (18) 381 Main h 17 Howard pl
Adolph foreman S-DCo h 109 Northampton av
Adolph emp MBCo h 544 Worthington
Agnes tel opr NETel&TelCo bds 64 Saratoga
Albert S janitor ChicopeeNatBank h 64 Saratoga
Alfred S prop Star Window Cleaning Co (4) 475 Main rms do
Alice wid Benjamin T dressmaker h 41 Bradford
Alice Ruth bds 63 Commonwealth av
Andrew J Mrs bds 694 St James av
Anna B h 90 Westminster
Armen emp BBNoteCo bds (9) 494 Mill
Arthur emp SBrewCo h 130 Greenwood
Arthur J condr NYNH&H h 60 Belmont av
Arthur T brakeman B&M h 21 Newland
August emp BMCo bds Main n Long Hill
August H mech h 57 Chester
Augustus emp BMCo bds Main bel Mill

Miller
Bernard H emp FRCo bds 25 Massachusetts av
Bert emp 457 Worthington h (15) 356 Belmont av
Bertha C Mrs tchr h 25 Grove
Bessie bkkpr 38 Emery bds 17 Morgan
Burns E mach bds 63 Commonwealth av
Carl F mech bds 26 Greene
Carrie E bkkpr 340 Main bds 23 Parkwood
Cecelia J bkkpr 240 Main rms 63 Spring
Charles clk 392 Main bds 157 Franklin
Charles porter CTShean&Co h 128 Congress
Charles A clk PO h 68 Monmouth
Charles C emp HCWheelCo h 157 Franklin
Charles E automobile supplies 307 Dwight res New York
Charles G clk BMCo bds 36 Alderman
Charles H polisher h 177 Wilbraham av
Charles H mfrs agt (311) 244 Main bds 39 Seventh
Charles R sec SpfdOfficeSupplyCo 71 Worthington rms 25 Mattoon
Charles W woodwkr h 32 Winthrop
Christina C wid Frederick B h 26 Greene
Clara E emp NPCo bds 538 Union
David K clk PPKellogg&CoDiv h 34 Alfred
D Edward pres Natick Underwear Co h 539 State
Edgar M carp h 63 Commonwealth av
Edith C bds 52 Huntington
Edith J Mrs clk PPubCo bds 714 Belmont av
Edward J emp CVMfgCo h 259 Main Ind Orchd
Edward P tel opr SpfdUnion h 31 Brown
Edwin emp USA h 34 Thomas
Edwina A steno Administration bdg bds 31 Brown
E Howard rem to N Y city
Eli grocer 876 North h 63 N Main
Elizabeth T steno credit dept Spfd Board of Trade res N Wilbraham
Ella M wid Adrian h 414 Chestnut
Ella R wid William F h 29 Boylston
Ellen M h 39 Seventh
Ellen T wid Joseph E h 228 Pendleton av
Emerson B transferman AdamsEx Co bds 25 Olive
Emerson E elev opr PPubCo h 80 Johnson
Emma emp MEnvCo h (12) 475 Main
Emma L wid Charles H R h 75 Bradford
Emma M clk 404 Dwight bds 41 Bradford
Esther H wid Frank h 7 Winthrop
Eva Louise bds 68 Monmouth
Fannie Mrs grocer 264 Eastern av h 262 do

A WANT CONCEIVED AND RELIEVED IS A WANT THAT'S ADVERTISED IN THE UNION

Poole Dry Goods Company *Underwear and Shoes*
Successor to W. D. Kinsman Co. **Main, Corner Bridge**

Miller
Flora clk 415 Main bds 130 Greenwood
Florence J bds 63 Commonwealth av
Florence V tchr bds 143 Marion
Forrest S emp HMfgCo h 102 Hickory
Frances emp KibbeBrosCo rms 525 Plainfield
Frank cigarmkr emp 32 Hampden rms 26 Mattoon
Frank A meat cutter 140 Main bds 414 Chestnut
Frank B chef RRYMCA rms (6) 42½ Harrison av
Franz C buyer 340 Main rms (33) 332 do
Fred clk 618 Main h 31 Winchester
Fred A h 83 Johnson
Fred E emp HMfgCo h 55 Walnut
Fred M elect 500 Main h 213 N Main
Fred N clk MurdoughBros h 194 Oak Ind Orchd
Fred S ironwkr h 15 Birnie av
Fred W emp 852 State h 95 Andrew
Fred W mach h 1529 North
Frederick A emp BMachToolCo h 794 Main
George rem to Wilbraham
George cigarmkr emp MHBarnett rms Blackman House
George A cigarmkr h 26 Greene
George B deputy sheriff office 4 Court House pl h 25 Beechwood av
George D electrotyper PPubCo h 242 College
George E h Fresno n Page blvd
George H elec engineer UELCo h 89 Revere
George H vice pres F L Hewes Co inc Turkish baths 12 Cooley pl h 11 Sumner ter
George R (Read&Miller) (814) 318 Main res Longmeadow
George W foreman city h 53 Worcester Ind Orchd
Gilbert S com trav h 404 Union
Grace asst city library bds 68 Monmouth
Gustav rem to Chicopee
Harold O com trav h 82 Vermont
Harriett C steno 325 Dwight res Thompsonville Ct
Harriett E wid Charles H h 110 Washington rd
Hazel M bds 55 Walnut
Henry G mgr (324) 293 Bridge h 653 Belmont av
Henry S lawyer 4 Court House pl bds 25 Beechwood av
Henry S lineman bds 365 Water
Howard W electrotyper emp PPubCo bds 1529 North
Hyman peddler bds 1069 North
Irving G emp MEnvCoDiv bds 394 St James av
Isaac emp 12 Cooley pl h 17 Morgan
Isabel H steno 425 Main res Thompsonville Ct
James toolmkr h 212 Carew
James H mach h 51 Grover
James L Mrs clk 391 Main bds 32 Thompson

Miller
James R h 19 Hiawatha
James R pres Chapin Nat Bank 241 Main h 34 Avon pl
Jane A wid Josiah S h 39 Seventh
Jane C wid Walter S h 800 Main
Jennie R Mrs nurse rms 58 Sargeant
MILLER J H CO INC John H Miller treas and mgr artists pictures and picture frames 21 Harrison av—See p 207
John rem to Pennsylvania
John clk 440 Main bds 785 Liberty
John A clk PO rms 36 Mattoon
John C rem to Westfield
John F storehouse kpr USA h 241 Walnut
John H treas and mgr J H Miller Co Inc 21 Harrison av h 123 Fort Pleasant av
John H janitor HighlandBaptist Church h 611 Union
Joseph molder h (5) 73 Main
Julia Mrs bds 57 Chester
Kenneth T emp BMachToolCo h 247 Dickinson
Lena Mrs milliner 606 Main h 117 Union
Leo emp HMfgCo rms 32 Thompson
Leslie C mach bds 25 Grove
Lilla Ida h 680 Worthington
Louis emp UnionDepot h 45 Holyoke
Louis C motorman bds 62 Talcott av
Lydia clk 387 Main rms 20 Myrtle ter
Marguerite steno HMfgCo bds 31 Brown
Marietta P B Mrs h 41 Spring
Marion W tel opr NETel&TelCo bds 1529 North
Mary C Mrs bkkpr h 152C N Main
Mattie R rms (20) 332 Main
Max painter and paper hanger 264 Eastern av h 262 do
May E clk 345 Main bds 60 Pearl
Michael clk bds 58 Huntington
Mildred tel opr NETel&TelCo bds 64 Saratoga
Morton L master mech water dept h 288 Walnut
Nettie E pres J H Miller Co Inc 21 Harrison av h 390 Sumner av
Nicholas J foreman 461 Worthington h 54 Murray Hill av
Oakley driver rms 61 Vernon
Olive Mrs h 62 Talcott av
Oliver B carp h 45 McKnight
Peter S binder SP&BCo h 23 Jenks Ind Orchd
Philo P canvasser rms 35 Knox
Preston T mgr (41) 327 Main res Westfield
Raymond R bds 259 Main Ind Orchd
Rena E tchr bds 1083 Worthington
Robert J lieut EngineCoNo1 86 Court h 801 Worthington
Robert K ice peddler h Boston rd
Robert S cigarmkr emp MHBarnett h 17 Crest
Rosey wid William bds 17 Morgan
Russell mach bds 504 Liberty
Ruth J steno 27 Besse pl bds 31 Brown

CENTRAL Storage Warehouse **FORWARDERS of Household Goods to all Western Points at Reduced Rates.**
: : : : Office, 315 BRIDGE STREET

REAL LETTERS BRING BUSINESS
We produce them. The Price & Lee Co. 279 Dwight Street

Miller

Sarah E wid Charles H bds 122 Andrew
Sarah L wid George F h 1083 Worthington
Sophie F wid George R h 157 Union
Theodore waiter rms 43 Clinton
Theodore ball player bds The Russell
Thomas P h 62 Temple
Vaughan emp SLCo h 315 Chestnut
Walter G diesinker bds 26 Demond
W Leslie emp HMfgCo h 25 Grove
William mech bds 54 Orleans
William emp 37 Lyman bds 448 Franklin
William emp LMfgA bds 9 Quebec Ind Orchd
William plumber h 275 Chestnut
William variety store 31½ Knox bds do
William C rem to Brooklyn N Y
William F pres and sec Springfield Crude Oil Engine Co Page blvd bds Hotel Worthy
William H waiter h 448 Franklin
William H clk 140 Main bds 414 Chestnut
William H salesman CBWireWks h 78 Randolph
William K watchman PPaperCo h 26 Demond
Willis E h 25 Olive
Willis E jr clk SpfdBaggageExpress h 41 Olive
—see Mueller and Muller
Millerick John M clk 264 Main rms do
Millett Anna bds 50 Orleans
Bridget E bds 184 Chestnut
Colin C carp h 11 Hunt ter
MILLETT CORE-OVEN CO (Elie Millett) mfrs core-ovens 354 Birnie av Brightwood—See p 177
David H emp USA h 50 Orleans
Edmund F rem to Boston
Edward C emp BBNoteCo h 69 Kenwood Park
Eli F dentist (601) 318 Main bds 142 Thompson
Elie (MillettCore-OvenCo) 354 Birnie av Brightwood h 142 Thompson
Elizabeth steno (303) 293 Bridge bds 50 Orleans
Mary J boarding house 184 Chestnut
Ralph H foreman NNeedleCo h 77 Quincy
Ruby M steno (503) 310 Main bds 11 Hunt ter
Millette Alphiere H emp 3 P O sq rms 82 Bridge
Antonio J carp h 6 Grace
John Baptiste brickmkr h 79 Melrose ct
Leon sawmkr h 24 Central
Milligan David mach bds 111 Tenth
Milliken Eugene treas S Gas Light Co 35 State res Longmeadow
Milliman Mary T emp 457 State h 440 Union
Millman Henry peddler bds 91 Sharon
Samuel R construction supt Otis Elev Co h 14 Noel

Mills

Mills Albert E clk USA h 17 Concord ter
Alfred T barber 282 Worthington h 16 Patton
Arthur G carp h 18 Hayden
Bertha O emp FCo bds 260 Main Ind Orchd
Bessie Mrs h 260 Main Ind Orchd
Carrie B emp PPubCo bds 12 Monroe
Chester L mach h 220 Main Ind Orchd
Clara G emp FCo bds 260 Main Ind Orchd
Edward S h 933 State
Edward T mech h 47 Rutledge av
Elizabeth H h Crescent Hill
Ellen Mrs grocer 34 Hancock h 12 Monroe
Emily h Crescent Hill
Emma I clk 218 Main Ind Orchd bds 260 do
Erwin F com trav h 23 Leyfred ter
Eva M Mrs h 220 Main Ind Orchd
Fannie E bds 25 Mapledell
Frances Mrs h 805 Main
Harriet wid Harry rem to Holyoke
John C steamfitter 25 Cedar h do
John H emp S-DCo h 25 Dawes
John H mech h 89 Sherman
Marcus M bds 71 Sorrento
Margaret rms (141) 786 State
Martha bds 138 Spring
May M clk 217 N Main bds 33 Arch
Robert H h 23 Pearl st pl
Robert S emp S-DCo h 895 Carew
Sara R wid William T bds 25 Cedar
Tea and Butter Co 138 State and 114 Main
Theodore P bds 260 Main Ind Orchd
Thomas com trav rms 1120 North
Thomas asst roadmaster B&M office h 1 Greenwood
Thomas H insp USA h 46 Grand
William rem to W Warren
William A grocer 217 N Main bds 33 Arch
William F h (7) 364 Belmont av
William M asst foreman USA h 25 Mapledell
& Co confectionery 157 Main Ind Orchd
Milne Bessie nurse SpfdHospital bds do
Bessie A bds 40 Armory
Charles S clk NYNH&H freight depot bds 38 Maple
Charles W emp USA h 40 Armory
Grey rem to Chelsea
Isabelle H student bds 40 Armory
Mary wid Thomas bds 40 Armory
Ruth M steno (26) 381 Main bds 54 Thomas
Thomas J bds 40 Armory
MILNER-BILL CO THE engineers and contractors 59 Fort—See p 93
Ellen T wid Richard h 100 N Main
Henry J pres The Milner-Bill Co 59 Fort h 100 N Main
Joseph W h 32 Longfellow ter
Mfg Co mfrs drinking fountains 237 Worthington
Milstein Benjamin carp h 43 Clinton
Martha bds 43 Clinton
Min James S (Blake&Min) 56 Harrison av bds 683 State

China For Painting
JOHNSON'S BOOKSTORE Bookstore Building 391 Main Street

LEWANDOS Americas Greatest CLEANSERS DYERS
SPRINGFIELD SHOP 294 Bridge Street

Minahan Nora bds 140 Wilbraham rd
Minassian Kareaj emp CVMfgCo h 39 Hampden Ind Orchd
Mincher Mary wid Joseph bds 25 Euclid av
Silas bds 25 Euclid av
Thomas J clk 281 Belmont av h 283 do
Minchin Fred G foreman FCo h 29 Worcester Ind Orchd
Minder Hannock shoemkr emp 623 North rms do
Miner Alonzo C engineer B&M h 46 Plymouth
Alvin R carp bds 47 Vermont
Annie rms 27 Bradford
Clarence R clk 778 Brown h 20 Clyde
Edward C clk KAutCo bds 114 Calhoun
Ellis W Mrs h 114 Calhoun
Ellis W jr paymaster KAutCo bds 114 Calhoun
Esther L wid George W rem to Hartford Ct
Frank P emp Smith&Wesson h 405 Central
Fred F hostler h 22 Mechanic
George mach rms 19 Bliss
George H treas Miner & Co Inc (522) 310 Main h 619 Sumner av
George W cost clk WMfgCo bds 342 Hancock
Georgia E steno MEnvCoDiv rms 46 Montrose
Mildred steno rms 46 Montrose
Ralph C mach bds 114 Calhoun
Stephen L press feeder h 61 Westford circle
& Co Inc cigars and confectionery Main c Worthington
Minett John emp B&B h 43 Jefferson av
Minette Arthur F repairman B&M h 159 N Main
MING TOM prop The Asia 218 Worthington bds Cooley Hotel—See p 251
Minice Elizabeth wid Morris h 606½ Main
Minichiello Francesco lab h 39 William
Minie David agt h 21½ Indian Leap Ind Orchd
David emp HFCCo h 140½ Main Ind Orchd
Edward mason h 21 Indian Leap Ind Orchd
Fred stone mason h 200 Worcester Ind Orchd
Fred E lab h 200 Worcester Ind Orchd
John baker emp 489 Main rms 129 Colton
Joseph lab h 23½ Indian Leap Ind Orchd
Oliver bds 140½ Main Ind Orchd
Sidney rem to C Falls
Wilfred emp HFCCo h 11 Lyons Ind Orchd
Willey A carp h Cobb Ind Orchd
Winfred A h 3 Hampden Ind Orchd
Minke Fred bartdr 93 State bds do
Minkler Ethel I matron CityIsolation Hospital bds do
Minkley Herman emp CBWireWks h 158 Walnut
Minkoff Samuel peddler bds 128 Union
Minney John emp FRCo h 409 Franklin
Oliver F fireman B&A h 409 Franklin
Minnick John cook 133 State h 41 Fulton
Sarah wid John bds 102 College
Minnucci Luigi tailor emp 392 Main h Boston rd bey Five Mile pond
Minott Mary E wid William h 87 Cambridge
Sarah J bds 32 Sumner av
Sarah J wid William H h 32 Sumner av
William H painter 81 Cambridge h do
Mintie James E collector 216 Worthington h 93 Park
Miorandi Quinto lab h 86 Gardner
Miragliotte Vincenzo tailor h 38 State
Mirkin Annie h 1201 North
Samuel notary public 762 North h 99 Greenwood
William rem to Worcester
Miron Charles emp HMfgCo h 60 Johnson Ind Orchd
Leon painter h 244 Center Ind Orchd
Mirror The Willard A Graves prop moving pictures 21 Wilbraham rd
Misch Julia emp CityIsolationHospital bds do
Mary emp CityIsolationHospital bds do
Misfit College Clothing Co Quinto& Ziplowitz props 70 Bridge
Mishaux Joseph F waiter HotelWorthy h 38 Stockbridge
Mishkin Meyer mason bds 715 North
Misiaszek Frank lab h 288 Ferry
Misisco Sabentino rem to Longmeadow
Misitano Francesco emp NPCo h 66 Quincy
Miskell Caroline emp NETel&TelCo bds 83 Park
Helen dressmkr bds 83 Park
Mary wid James h 83 Park
Mary L tel opr NETel&TelCo bds 83 Park
Miskey Otto E mech h 120 Greene
Miskill James J jeweler h 746 Main
Missett John F driver bds 76 Tyler
John P carp bds 19 Monroe
Katharine E (Missett&Delaney) 580 Chestnut h do
Mary clk bds 76 Tyler
Patrick J (PatrickJMissett&Co) 560 Main h 19 Monroe
Patrick J & Co (PatrickJMissett) saloon 560 Main
Robert G motorman h 51 Sheldon
Victor W plumber h 19 Monroe
William F emp 24 Hancock h 76 Tyler
& Delaney (Katharine E Missett and Sarah A Delaney) grocers 580 Chestnut and 128 Eastern av
Missione Evangelica Battista 35 Bliss
Misterly Antonino (MisterlyBros) (505) 356 Main h 132 Fort Pleasant av
Antonio h 34 Wilcox

EXAMINE THE HOUSE DIRECTORY
It lists every householder by street and number

S. J. CORDNER CO. PREST-O-LITE GAS TANKS CONSTANTLY ON HAND 22 Taylor St. 640 Main St. 339 Worthington St.

Misterly
MISTERLY BROS (Antonino and Luigi Misterly) ladies' tailors (505) 356 Main—See p 68
John tailor emp (505) 356 Main res Longmeadow
Lilla wid Orazio h 34 Wilcox
Luigi (MisterlyBros) (505) 356 Main h 132 Fort Pleasant av
Thomas bds 132 Fort Pleasant av
Misules Alexander J emp ESMfgCo h 281 N Main
Charles lab h r 90 Sharon
Mita Attilio lab h 103 Howard
Mitchell Amos P sec and treas Alling Rubber Co 261 Main res Hartford Ct
Andrew plumber rms 27 Bradford
Arthur R clk SRendCo bds 27 Medford
Bernard F ins agt BostonMutLife InsCo res Chicopee
Catherine bds 145 Bond
Catherine clk bds 61 Grover
Charles B rms 33 C Main
Charles E Mrs clk 389 Main rms 33 High
Charles N clk B&A office h 12 Hall
Ella F wid Charles F bds 172 Bay
Ellen emp 30 Taylor bds 270 Armory
Frank B mgr (232) 351 Main res inq do
Frank M emp Smith&Wesson bds 75 Pomona
Fred emp KAutCo h 27 Charter
Frederick D clk 265 Bridge h 78 Ranney
George W draftsman h 42 West Alvord av
Grace G Mrs h 75 Pomona
Gregory painter rms 30 Emery
Harley I emp RoyceLaundryCo h 50 Clinton
Helen clk bds 61 Grover
John A toolmkr h 39 Ledyard
John J bkkpr 95 Fulton bds 145 Bond
Joseph emp CVMfgCo h 180 Main Ind Orchd
Lyman B salesman 357 Main h 884 State
Martha L Mrs h 40½ Ashmun
Mary wid Sylvester h 61 Grover
Mary A clk bds 61 Grover
Mary H wid Oscar H bds 1078 Worthington
Mary M seamstress emp 392 Main bds 270 Armory
Michael compositor TheRepublican res South Hadley Falls
Michael lab h 145 Bond
Mollie rem to N Y city
Nancy M wid Harland P bds 12 Hall
Patrick emp city h 114 Butler
Patrick J liquor dealer 732 Main h 203 Westford av
Patrick J flour grain and feed 95 Fulton bds 145 Bond
Ralph E monotype mach 53 Hillman h 69 Ranney
Richard B rem to Chicago Ill
Richard M h 61 Grover
Robert lab h r 90 Sharon
Robert S h 42 Greenwich

Mitchell
Samuel driver bds 76 Vernon
The Tailor (JamesO'Connor) merchant tailor 501 Main
Theresa clk BPaperCo bds 270 Armory
Walter H sec The F A Bassette Co 53 Hillman h 172 Bay
William H musician and photographer emp 139 Bowles h 128 Union
William W lieut EngineNo9 Armory rms do
Mitschke Agnes T h 155 Belmont av
Emma S h 155 Belmont av
Mittens Joseph emp StRy h 246 Sharon
Mittleman David furniture 83 Ferry h 74 do
Mitton Thomas J steno 260 Main res Palmer
Mitzlaff Margarethe von teacher singing and interpretation 443 Chestnut h do
Mixer Esther S student bds 601 N Main
Mixter Nellie E h 327 N Main
Mize Clarence B clk USA bds 45 Pearl
Edward clk rms 45 Pearl
George Haskel rem West
George R clk NUCo h 64 White
Moade Mike restaurant 57 Ferry h 114 do
Moakler James C clk 411 Main h 80 Bowles
Moauro Joseph M emp Reynolds&Co h 31 Pine st ct
Rocco driver h 330 Water
Mocarska Anna emp 32 Hampden bds 123 Congress
Mocarski Frank lab h 80 Sharon
Moccia Benedetto rem to C Falls
Giovanni emp 329 Worthington h 44 Loring
Luigi lab h 8 Union
Pasquale emp KibbeBrosCo h 396 Water
Mockley Margaret E bds 43 Murray Hill av
Mocogliano Antonio emp city h 72 York
Modeen Arvid emp FMWBCo bds 284 Liberty
MODERN SPECIALTY CO THE (William E Cross and Orlando J Slater) mfrs agts hotel and restaurant specialties 505 Worthington—See p 124
Wet Wash Laundry (Clinton R Rhodes) 10 Boylston
Modick William A carp h 7 Birnie av
Modig Carl W emp HMfgCo h 138 Oak Grove av
Modler George emp 16 Sanford res W Spfd
Modlik Frank tailor emp (417) 356 Main res W Spfd
Moffatt Edith rms 214 High
Moffett Alexander driver SomersCreameryCo h 131 Orleans
George C emp B&M rms 46 Main
Moffey William ironwkr bds 9 Boylston
Moffit George J lab h 185 Sylvester
Nanny lab bds 26 Liberty
Moffitt Nussiff lab h 83 Ferry
Mogle Emma B clk 392 Main rms 214 High
Fred glazier rms 21 Seventh

THE CONCEDED AUTHORITY ON ALL SPORTING EVENTS IS THE UNION

Poole Dry Goods Company Men's Furnishings
Successor to W. D. Kinsman Co. Main, Corner Bridge

Mohican Building 254-256 Bridge
  Co The groceries and meats 254 Bridge
Moicska Stanislaw lab h 127 Lowell
Moir Peter rem to New York state
  William emp CVMfgCo bds 9 Lyons Ind Orchd
Moisel Alma dressmkr bds 33 Linden
  Katherine bkkpr 31 Lyman bds 33 Linden
  Paul cigarmkr emp MHBarnett h 33 Linden
Moisey Frederick J molder h 45 Chester
Moison Helen wid Frank bds 14 Victoria
Moldowan Mike mech h 682 North
Molin Carl R foreman CMach&MfgCo h 45 Medford
  Fred E emp CMach&MfgCo rms 261 N Main
  Gustav A emp CMach&MfgCo h 47 Medford
Molinari Virginia Mrs h 311 Main Ind Orchd
Molinder Ernest C emp 167 Hancock h 170 Alden
Moline George railway postal clk h 29 Commonwealth av
Mollison Martha M bds 23 Rochelle
Molloy Elizabeth T h 33 Clinton
Molumphy Isabel E asst city library bds 30 Howard
Momnie Eustache emp USA h 6 Warren av
Monaghan Delia h 73 Pearl
Monahan Anna Mrs h 29 Webster
  Catherine clk bds 87 Armory
  Edna V clk bds 66 Chester
  Ernest L draftsman bds 66 Chester
  Florence I bds 66 Chester
  Jennie wid William h 66 Chester
  John D student bds 87 Armory
  John F waiter h 49 Franklin
  John J lab h 107 Summer
  John W bartdr HotelKimball h 29 Webster
  Stephen F emp BPaperCo rms 114 Rowland av
  Thomas bartdr 23 Walnut h 71 Adams
  Thomas F bds 112 College
  —see Moynahan
Monarch Typewriter Co 43 Worthington
  Valve & Mfg Co valve mfrs office (24) 476 Main
Monat William W insp HMfgCo h 148 Eastern av
Mondaro Antonio h 10 William
  Castaro emp 72 Dwight h 10 William
  Pasquale chauffeur bds 10 William
Monell Harry emp TaitBros rms 655 State
Monesi Luigi tailor h 29 Hubbard av
  Reruo lab bds 29 Hubbard av
Monette Gedeon J carp h 111 Union
  Henry hostler h 222 Center Ind Orchd
  Hilaire lab h 220 Center Ind Orchd
  Jed barber h (5) 68 Dwight
Monge Carlos A genl bkkpr ThirdNat Bank bds 25 Thompson
Mongeau Amos rem to C Falls
  George E condr StRy h 33 Douglas
  John G metal wkr h 28 Randall av
  Joseph emp BMCo h 44 Donald
  Paul clk 164 Main Ind Orchd rms 200 do
Mongeon Arthur salesman h 58 Locust
  Felix clk 192 Main Ind Orchd h 252 Worcester do
  Ubaldi J ins agt BostonMutLifeIns Co h 80 Broad
Monhoney Hannah emp 28 Dorchester bds do
Monihan Crane emp KAutCo rms (113) 796 State
Monni Giuseppe lab h 40 Boylston
Monroe Alexander janitor 318 Main h 100 Greenwood
  Alin E wid Dr John E h 460 Wilbraham rd
  Angeline wid Henry G h 100 Massachusetts av
  Charles D gen agt Union Central Life Ins Co (35) 25 Harrison av h 212 Bay
  Elizabeth C clk 392 Main res Longmeadow
  Elmer E reporter DailyNews h 460 Wilbraham rd
  Ethel M clk LenoxHotel bds do
  Frank L emp StandardOilCo bds 94 Catharine
  Frank W salesman SRubberCo h 94 Catharine
  Isaiah emp 310 Main h 15 Fremont
  John h 146 Bay
  Mae R emp 613½ Main bds 100 Massachusetts av
  Maud S bds 100 Massachusetts av
  Paul D bds 212 Bay
  Pearl bds 100 Massachusetts av
  Robert A optician emp (324) 374 Main res Longmeadow
  —see Munroe
Monseau Lena F rms 98 Elliot
Monso Eva Mrs bds 1 Gray's av
  Sarkis h 1 Gray's av
Monson John emp HMfgCo h (33) 431 Main
  —see Munson
Montagna Amelia steno HMfgCo bds 55 Adams
  John gardener h 55 Adams
  Rose emp 32 Hampden res W Spfd
  Serafino h 91 Summer
  Virginia C steno S-DCo bds 55 Adams
Montague Dwight B h 3 Salem
  George E mfr windmills r 421 Plainfield h 22 Douglas
  Leslie cashier 329 Main rms 16 Patton
  Nathan L (Cordner&Montague) 433 Bay res Mittineague
Montanari Antonio lab bds 35 Hubbard av
  Benjamin rem to Pittsfield
  Caroline R bds 30 N Church av
  Cesare lab h 35 Hubbard av
  Fortunato lab h 30 N Church av
  Satturno emp HMfgCo bds 154 Colton
  Vincenzo emp SMBCo h 52 Morris
  William emp PPubCo bds 30 N Church av
Monte Louis G art instructor h 28 Myrtle
Monteath Robert carp h 92 Sheffield

EXPERIENCED and RELIABLE Men for Packing HOUSEHOLD EFFECTS : : : : Office, 315 BRIDGE STREET
CENTRAL Storage Warehouse

Know the address but not the name?
The NEW House Directory will give it to you.

Montefusco Giovanni lab h 128 Wilcox
Monteguti Agosto lab h 169 Union
Monteverde Delia seamstress bds 267 Chestnut
George bds 267 Chestnut
Margherita wid Luigi h 267 Chestnut
Rose dressmaker 267 Chestnut bds do
Victor waiter bds 267 Chestnut
Montgomery Alexander H clk 260 Main h 28 Malden
Fred E rem to Vermont
Thomas C sales mgr h 179 Long Hill
William G rem to Providence R I
Montis Philip rem West
Montmeny Eugene emp MDFCo h 542 N Main
Walter clk NatEquipCo res Chicopee
Montovani Camille milliner 606 Main bds 117 Eastern av
Domenico lab h 59 Loring
Isido h 84 Adams
Montpelier The apartment house 88-92 Spring
Monty Ella steno rms Munro Hotel
Monzali Henry C emp T-PACo h 29 Norwood
Moodie Walter J emp WMfgCo h 427 Plainfield
Moody Alma S jr piano tuner h 72 Whittier av
Anetta wid Calvin P bds 15 Florence
Bros & Co Roscoe R Moody mgr bankers and brokers (7) 25 Harrison av
Carlos H mach h 117 Bowles
Charles E guard at jail h 24 Winthrop
Charles S foreman h 93 Catharine
Dwight L mgr Westfield h 74 Massachusetts av
Edmund K tchr YMCATraining School bds do
Edward H emp G&BMfgCo bds 63 Greene
Edwin F salesman h 15 Florence
Fred J emp BMachToolCo h 19 Worcester av
George W bds 93 Catharine
Helen L bds 142 Colton
Helen L wid Sidney E bds 471 Chestnut
Henry S emp MBCo h 364 Orange
Joseph agt bds 118 Allen
Joseph C asst foreman composing room SpfdUnion h 141 Magnolia ter
Roscoe R mgr MoodyBros&Co (7) 25 Harrison av h 77 Dartmouth
Rose J Mrs housekpr 42 John
Moon Celia A bds 57 Denver
Charles F emp Smith&Wesson h 53 Denver
Charles H h 77 Coleman
Clarence H carp bds 77 Coleman
James W bds 480 Belmont av
MOON MOTOR SALES CO Ralph R Schrenkeisen pres Lemuel B Clark treas and mgr distributors Moon Motor Cars 8 Andrew—See p 16

Mooney Edward J clk 36 Lyman res Longmeadow
Eleanor L bkkpr 54 Colton bds 92 Beaumont
Ellen L wid James F h 92 Beaumont
Florence E bkkpr 333 Main bds 37 Lexington av
James J foreman BuchholzSignCo h 41 Spring
Jane E wid Matthew h 466 N Main
John hostler h 59 Patton
May Mrs bds 10 Andrew
Patrick J clk 283 Main rms 340 Dickinson
Rebecca emp NNeedleCo bds 59 Patton
Moore Addison R ladderman 25 Mill rms do
Alice K asst city library bds 275 Bay
Alvin J com trav bds 46 Pendleton av
Andrew J bds 608 Worthington
Annie G wid John J h 430 N Main
Arthur dyer h 41 Oak
Arthur Mrs forewoman DaleBros h 41 Oak
Arthur L pres Moore Drop Forging Co h 1570 North
Asher T clk 696 Main h 70 Saratoga
Austin rms 32 Boylston
Block 280-282 Main
Burton H compositor PPubCo h 11 Marble
Burton R traffic mgr h 93 Montrose
Charles A painter h 209 Walnut
Charles F teamster h 298 Tyler
Charles H deposit bkkpr UnionTrust Co bds 60 Grand
Charles H foreman KAutCo h 17 Clifford
Charles H teamster h 38 Franklin
Clara J wid Eleazer h 12 King
Clarence C emp 313 Maple h 43 Manhattan
Clarence W teamster SGLCo h r 51 Franklin
C Lester photo engraver bds 30 Park W Spfd
Daniel J molder h 94 Essex
Delia h 456 Wilbraham rd
Dicy E Mrs laundress rms 643 Union
Doris A bds 17 Clifford
Drop Forging Co mfrs drop forgings and wrenches 336 Birnie av
Earl R clk 392 Main bds 32 Allen
Earl R clk (811) 500 Main res Thompsonville Ct
E Carl salesman bds 285 Central
Edith G tel opr SF&MInsCo bds 22 Hall
Edward D foreman mach FBPowers h 60 Grand
Edward P mason bds 556 Liberty
Edward P v pres American Casket Co (340) 351 Main h Page blvd
Edwin A rem to Illinois
Elizabeth Mrs bds 84 Norwood
Ellen D tel opr bds 107 Ashley
Elsie M bds 430 N Main
Erdon F emp Smith&Wesson bds 107 Ashley
Ernest h 405½ Chestnut

Tennis and Base Ball Goods
JOHNSON'S BOOKSTORE Bookstore Building 391 Main Street

LEWANDOS 294 BRIDGE STREET TURNS OUT ONLY THE FINEST LAUNDRY WORK

Moore
Ernest C salesman h 285 Central
Florence M Mrs rem to Boston
Francis A bds 15 Warriner av
Frank carp h 22 Hall
Frank A foreman WMfgCo h 32 Allen
Fred H com trav h 108 Massachusetts av
Fred M (WilsonGraham&Moore) 640 Main h 14 Wilcox
George elev opr rms 41 High
George jail guard rms 79 York
MOORE GEORGE B (HampdenBallCockCo) 25 Catharine and plumber 49 Wilbraham av h do—See p 216
George D driver h 46 Pendleton av
George T carp h 355 N Main
Gertrude B bkkpr (604) 318 Main bds Page blvd c Bircham
Gertrude E clk (203) 137½ State bds 14 Forest
Gertrude L wid Chauncey L h 15 Warriner av
Gladys F bds 12 King
Harold elev opr 137½ State bds 296 Tyler
Harold R emp 345 Main bds 32 Allen
Harry A ice dealer Boston rd opp Pasco rd h do
Harry C chauffeur water dept h 110 Colton
Harry T (HTMoore&Co) 112 Walnut h 111 Pine
Helen E Mrs bds Boston rd n Pasco rd
Henry asst decorator 345 Main res Mittineague
H T & Co (Harry T Moore Henry N Burnham) sheet metal work and painters 112 Walnut
James P clk 658 Main bds 574 Chicopee rd
James Watson emp RWRiceCoalCo h 21 Orleans ct
Jennie L wid Hiram C prop The Avon 258 Worthington h do
Johanna wid Patrick h 64 Tenth
John H foreman SProvCo h 815 Armory
John J elect h 275 Bay
John J shipper SProvCo bds 430 N Main
John P emp BPaperCo bds 64 Tenth
Joseph C emp Smith&Wesson h 11 Wilcox
Joseph C chauffeur h (7) 16 Sheldon
Josephine E emp VSGCo bds 64 Tenth
Julia wid John h 60 Gardner
Julia waitress depot restaurant res Chicopee
Katie boxmkr bds 64 Tenth
Kittie L wid Henry B h Advent camp grounds
Loretta steno HMfgCo bds 1098 State
Louisa B wid Marcus bds 471 Chestnut
L Philander com trav h 38 Clarendon
Madeline G bds 15 Warriner av
Margaret bkkpr rms 319 State
Margaret Mrs h 167 Walnut

Moore
Margaret A clk 334 Chestnut bds 405½ do
Mary emp MercyHospital bds do
Mary E proofreader 53 Hillman bds 571 Plainfield
Mary E wid Daniel J h 258 Worthington
Mary J bds 194 Center Ind Orchd
Mary J clk 334 Chestnut bds 405½ do
Mary S Mrs h 559 State
Mary T wid Daniel h 194 Center Ind Orchd
Melbourne B bds 25 Wellington
Michael mech bds 74 Charles
Michael J polisher USA h 1098 State
Mildred J tchr bds 39 Cedar
Minnie Mrs h 107 Ashley
Newton C emp water dept h 15 Hampden Ind Orchd
Olivia S clk SProvCo bds 355 N Main
Patrick J lab h 31 Ringgold
Patrick J salesman 41 Hampden h 574 Chicopee rd
MOORE PRENTICE B auctioneer and real estate broker (604) 318 Main h Page blvd c Bircham—See p 238
Ralph porter bds 296 Tyler
Ralph L plumber h 158 Walnut
Raymond W clk W Spfd bds 264 Walnut
Richard G carp h 37 Forest
Robbie L foreman 850 State h 158 Walnut
Ruth A bds 49 Wilbraham av
Samuel Taylor reporter SpfdUnion bds 355 N Main
Sidney F receiving teller Union TrustCo res Feeding Hills
Susie M cashier 392 Main bds 39 Cedar
Thomas A clk 325 Belmont av bds 212 Oakland
Thomas G porter 392 Main bds 556 Liberty
Vilas E flour grain and feed 539 Main h 271 Pine
Walter E clk water dept h 44 Hollywood
William rem West
William teamster rms 49 Franklin
William com trav h 197 Westford av
William H emp HMfgCo rms 449 State
William H condr B&M h 43 Florentine Gardens
William W emp USA h 141 Sherman
Wyllys R clk B&A res Chicopee
—see More
Moorhouse Frank W emp B&M h 7 Greenwood
George fireman B&M rms 7 Greenwood
Moose Loyal Order of (Club Rooms) 266 Worthington
William A steamfitter Wyckoff&LloydCo res Fairview
Moquin Arthur lather h 500 Worthington
Exilda wid Narcisse bds 136½ Main Ind Orchd

MULTIGRAPHING Promptly and Properly Executed. The Price & Lee Co. 279 Dwight Street

S. J. CORDNER CO. COLUMBIA IGNITER BATTERIES ALWAYS ON HAND 22 Taylor St. 640 Main St. 339 Worthington St.

Joseph O clk 271 Main res Holyoke
Pierre bds 136½ Main Ind Orchd
Morace Nicoli bkkpr h 243 Sharon
Moran Alice E emp 50 Belmont av bds do
Anna hairdresser emp (304) 356 Main rms 52 Mattoon
Anna L tchr bds The Wistaria Round Hill
Bridget wid Michael h 198 Oakland
Cecil O emp VNMToolCo h 69 Dawes
Cecilia A steno emp (429) 31 Elm bds 24 Allendale
Charles H E mgr (307) 264 Main res North Adams
David A emp USA bds 29 Bliss
Dennis J h The Wistaria Round Hill
Edward J clk 478 Main h 82 Bloomfield
Elizabeth wid Patrick h 95 Bond
Elizabeth M bkkpr 294 Bridge rms 11 School
Ellen Mrs h "The Wistaria" Round Hill
Francis emp CVMfgCo bds 140 Main Ind Orchd
George emp FRCo rms 689 Main
Henry A adjuster (703) 318 Main h 685 Sumner av
James ash collector bds 28 Essex
James emp TaitBros bds 154 Everett
James clk CVMfgCo bds 140 Main Ind Orchd
James P rms 32 Holyoke
James J emp city h 37½ Essex
Jeremiah carp h 371 Main Ind Orchd
Johanna wid Patrick h 113 Congress
John rem to Ireland
John boilermkr bds 28 Essex
John boilermkr rms 67 Bliss
John A dentist (214) 274 Main res C Falls
John C emp JFMoran bds 61 Portland
John F restaurant 151 Birnie av h 61 Portland
John J driver bds 113 Congress
John T cigarmkr emp 32 Hampden bds 198 Oakland
Joseph emp FCo bds 140 Main Ind Orchd
Josie emp 25 Thompson bds do
Katie emp 52 Armory bds do
Luke C engineer h 16 Sachem
Margaret V emp ColbyMfgCo bds 510 Liberty
Mary emp The Russell bds do
Mary wid Joseph h 140 Main Ind Orchd
Mary wid Luke bds 410 Union
Mary E bkkpr bds 20 Essex
Maud A emp MEnvCoDiv bds 24 Allendale
Michael J h 65 Edgeland av
Michael J emp B&M h 148 Butler
Michael J h 43 Margaret
Michael T baggagemaster B&A h 332 N Main
Nora T Mrs dressmaker 24 Allendale h do
Patrick F emp BMachToolCo h 47 Worcester av

Patrick J bds 49 Oak
Patrick J emp city h 20 Essex
Patrick J emp BMachToolCo h 76 Greenwood
Raymond T clk bds The Wistaria Round Hill
Regina G steno bds The Wistaria Round Hill
Thomas J clk 478 Main bds 198 Oakland
Thomas J mgr sales dept 54 Fort res Palmer
Thomas P papermkr bds 140 Main Ind Orchd
Walter J billing clk StandardOilCo bds 41 Spring
William h 154 Everett
William F foreman PPubCo h 154 Alden
William G brakeman B&M h 14 Roy
—see Morin
Morand Frank emp 852 State bds 101 Andrew
Moranda Santo grocer 734 Worthington h do
Morano Chester emp CVMfgCo bds 145 Main Ind Orchd
Morash Franklin C emp WMfgCo h 452 Dickinson
Fred A emp WMfgCo rms 37 Portland
More Ann M wid Liberty P h 124 Florence
Emma P S wid William W h 49 Edwards
Moreau Adele wid Eugene bds 511 Plainfield
Andrew mach h 511 Plainfield
Charles L emp B&A h 22 Franklin
Jean M steno 95 Liberty res Chicopee
Kathryn D bds 1294 St James av
Lillian V steno bds 1294 St James av
Timothy G h 450 Belmont av
Morehead George F emp r 14 Walnut bds 109½ Hancock
James A clk 111 Hancock bds 109½ do
John T carp h 109½ Hancock
Morehouse Albert E mech bds 1322 Berkshire av Ind Orchd
Caroline wid Henry M h 93 Park
D W Mrs sec MacDuffie School 182 Central h 213 Pine
Elmer E lather h 437 Walnut
Francis E carp h 1322 Berkshire av Ind Orchd
Julia F wid Charles G bds 50 Holyoke
Mildred L bds 93 Park
Morelli Pasquale h 13 William
Moren Frank G A cigarmkr 32 Hampden res W Spfd
Frank V tailor h 84 Wilcox
—see Moran and Morin
Moreton Edith bds 149 King
Harry emp UBCo h 24 Windsor
Walter Henry gold leaf mfr basement 334 Dwight h 149 King
Moretti Dominic lab h 28 State
Morey Ernest F carp h 75 Orleans
Frank P carpenter and builder 88 Quincy h do

No better market reports can be found than those which are published in the EVENING UNION

Poole Dry Goods Company Successor to W. D. Kinsman Co. Main, Corner Bridge *Cloaks and Suits*

Morey
George emp 21 Clinton bds 50 Franklin
Louis V clk UELCo bds 50 Franklin
Rose D Mrs seamstress emp 392 Main h 213 Centre Ind Orchd
Theresa S wid Henry G rem to Greenfield
Vincent J carp h 50 Franklin
—see Mowrey
Morgan Anna seamstress emp 399 Main bds 296 Chestnut
Anna J bds 31 Mattoon
Annie emp MHBarnett bds 47 Essex
Arthur emp HMfgCo bds 60 Marble
Belle Mrs dressmaker 124 Spring h do
Bros (PatrickJMorgan) horseshoers 163 Lyman
Celina C emp AHGoettingMusicCo bds 60 Marble
Charles N canvasser h Advent camp grounds
Charlotte F asst bkkpr TheRepublican bds 68 Jefferson av
Claude R salesman h 223 White
Crossman & Co (Henry Morgan Charles P Crossman George C Prouty) rubber stamps and stamp goods (39) 225 Main
Edward A com trav h 1446 North
Edward L emp HMfgCo h 34 Donald
Elizabeth F nurse bds 31 Mattoon
Envelope Co Div of U S Envelope Co William B Sleigh mgr 48 Harrison av tissue and stationery dept 21 Cypress
Ernest purchasing agt BMachTool Co bds 108 N Main
Frances C tchr bds 17 Jefferson av
Frances E steno TheRepublican bds 68 Jefferson av
Frank emp MBCo h 170 Alden
Gladys bkkpr 30 Harrison av res W Spfd
Harry lab h 130 Essex
Hattie C wid Richard E bds 42 Riverview
Helen emp MHBarnett bds 129 Tenth
Henry (MorganCrossman&Co) (25) 225 Main h 68 Jefferson av
Henry Martyn h 149 Clarendon
Herbert F emp water dept h 97 Colton
Hugh clk bds 632 Union
James emp KAutCo h 79 Melrose ct
James C clk 375 Main bds 34 Donald
James Henry blksmith h 28 Congress
John B carp h (2) 38½ Harrison av
John H emp MorganBros bds 72 Tenth
John W chauffeur h 70 Hancock
Joseph h 17 Jefferson av
Joseph carp rms 19 E Court
Leigh F building inspector (15) Administration bdg h 35 Commonwealth av
Lila hairdresser emp 392 Main bds 84 Bliss
Lillian milliner bds 60 Marble

Morgan
Marion forewoman SP&BCo res Agawam
Mary clk bds 128 Union
Mary I steno bds 72 Tenth
Newton dentist (35) 307 Main h 7 Lincoln
Patrick J (MorganBros) 163 Lyman h 72 Tenth
Paul carp h 60 Marble
Roger rms 254 Pearl
Sarah E wid Elisha h 254 Pearl
Sarah E h 31 Mattoon
Steam Power Plant 47 Hillman
The apartment house 77 Morgan
Wilfred emp city almshouse bds do
William C Mrs h 108 N Main
William J motorman h 221 Orange
Morgan's Block 46 to 50 Harrison av
Mori Antonio lab h 34 Fairbanks pl
Moriarty Agnes I steno 141 Chestnut bds 34 Tenth
Ambrose J clk NYNH&H freight depot h 74 Charles
Anna M emp BPaperCo bds 101 Butler
Annie bds 502 N Main
Bernard A rem to N Y city
Bessie clk 440 Main bds 34 Tenth
Bridget h 491 Worthington
Bridget emp HampdenHospital bds do
Catherine emp SpfdHospital bds do
Catherine asst cook B&A restaurant h 491 Worthington
Catherine emp BSCorsetCo bds 23 Tenth
Catherine emp PPubCo bds 502 N Main
Catherine rubberwkr bds 24 Mill
Catherine wid Stephen h 23 Tenth
Catherine wid Timothy h 54 Murray Hill av
Claire bkkpr 67 Lyman res Ware
Daniel D h 54 Vinton
Daniel F emp HP&CCo bds 101 Butler
Daniel J emp B&A h 222 Armory
Daniel J receiver B&A freight house h 54 Murray Hill av
Daniel S porter 392 Main h 41 Cass
Delia B press feeder DailyNews bds 1292 North
Dennis J brewer h 8 Benton
Edward P baker h 29 Chapel
Elizabeth wid Thomas h 19 Portsmouth
Elizabeth A h 44 Mattoon
Elizabeth A milliner bds 775 Worthington
Ellen bds 24 Mill
Eugene F h 935 Liberty
Eugene F painter bds 775 Worthington
Frank emp S-DCo bds 45 Montmorenci
Frank rem to Worcester
Gertrude M emp 220 Franklin bds 45 Montmorenci
Hannah wid John D h 101 Butler
Helen C bds 35 Cass
Helena emp MercyHospital bds do
James emp FMWBCo bds 1292 North
James fireman bds 59 Butler

Our NEW WAREHOUSE is ideal for storing HOUSEHOLD GOODS. Modern, Fireproof, and Clean. ... ... Office, 315 BRIDGE STREET. CENTRAL Storage Warehouse

MULTIGRAPHING Promptly and Properly Executed. The Price & Lee Co. 279 Dwight Street

Moriarty
James H rem to N Y city
James J emp B&A round house h 59 Butler
James J bds 8 Benton
James J clk CooleyHotel rms 101 Butler
James J blksmith emp 18 Liberty h 124 Everett
Johanna bds 216 N Main
John emp SGLCo h 775 Worthington
John painter bds 74 Charles
John emp B&M bds 25 Franklin
John emp city rms 45 Charles
John emp water dept bds 50 Bancroft
John F emp city h 17 Continental
John F sign painter BuchholzSign Co h 940 Worthington
John F bds 522 Chestnut
John J lab h 139 Cass
John J bill poster h 511 Hancock
John J emp KAutCo bds 46 Maynard
John J letter carrier bds 17 Continental
John J engineer StRy h 331 King
John J letter carrier h 104 Everett
John L fireman h 45 Montmorenci
John M lab bds 71 Cass
John T cook bds 42 Washburn
John T lawyer (420) 15 Elm res C Falls
Joseph A bds 692 Carew
Josephine cigarmkr bds 54 Vinton
Josephine F clk bds 35 Cass
Kate emp depot restaurant h 149 Carew
Katherine T clk 357 Main bds 17 Continental
Kathryn steno BSCorsetCo bds 46 Maynard
Kathryn A corsetmkr bds 35 Cass
Mae opr NETel&TelCo res W Spfd
Margaret emp MercyHospital bds do
Margaret H clk B&A rms 41 Spring
Margaret L emp PPubCo bds 502 N Main
Margaret T housekpr 101 Butler
Mark rem to Ireland
Martin lab h 42 Washburn
Mary nurse bds 34 Tenth
Mary emp BSCorsetCo bds 23 Tenth
Mary wid Thomas h 1292 North
Mary A insp bds 54 Vinton
Mary E clk (526) 29 Worthington bds 17 Continental
Mary J checker HotelWorthy bds 35 Cass
Mary M h 216 N Main
Mary T boxmkr bds 44 Mattoon
Maurice lab bds 74 Charles
Maurice lab h 412 Armory
Maurice J emp city h 117 Congress
Maurice J letter carrier bds 45 Montmorenci
Maurice P emp B&A round house h 35 Cass
Michael emp SGLCo h 71½ Adams
Michael emp StRy h 63 Fulton
Michael lab h 131 Butler

Moriarty
Michael h 24 Mill
Michael J mech h 556 Armory
Michael T emp BSCorsetCo bds 19 Portsmouth
Nellie emp PPaperCo bds 42 Washburn
Nellie wid Thomas h 522 Chestnut
Nora emp MercyHospital bds do
Nora steno bds 46 Maynard
Patrick h 104 Marble
Patrick rem West
Patrick baker emp 392 Main h 95 Oak
Patrick janitor 367 Worthington h 30 Crane
Patrick jr bricklayer h 54 Lexington av
Patrick J chiropodist (304) 244 Main res C Falls
Patrick J physician HampdenHospital h do
Patrick J emp 21 Clinton h 9 Sherrington ct
Patrick J fireman bds 59 Butler
Patrick J teaming 502 N Main h do
Patrick J emp SGLCo bds 69 Butler
Richard bds 23 Tenth
Sylvester T elect bds 522 Chestnut
Teresa G bds 522 Chestnut
Thomas lab bds 119 Franklin
Thomas emp BMCo bds 63 Fulton
Thomas emp SGLCo h 131 Butler
Thomas janitor 425 Main h 692 Carew
Thomas 2d lab bds 131 Butler
Thomas D emp CooleyHotel rms 44 Mattoon
Thomas J (MJDunn&Co) 60 Emery h 17 Brookline av
Thomas J driver 183 Main h 31 Webster
Thomas J rem to Pittsfield
Thomas J emp CBWireWks bds 1292 North
Thomas J foreman WmCarterCo h 67 Morris
Thomas J tailor emp 346 Main h 34 Tenth
Thomas J jr plumber bds 31 Webster
Thomas T barber bds 19 Portsmouth
Timothy E emp KAutCo h 44 Maynard
Timothy J emp HMfgCo h 41 Phoenix
William routeman AdamsExCo h 49 Ringgold

Morigoni Angelo lab bds 456 Worthington

Morin Adeline bds 92 Marble
Alcide carp h 110 E Alvord av
Alcide Mrs dressmaker 110 E Alvord av h do
Ambrose J com trav rms 82 Pearl
Arsene carp h 64 Adams
Arthur carp h 37 Water Ind Orchd
Arthur H elect h 20 Laurel av
Cleophas carp h 675 Main
Edward J draftsman S-DCo bds 770 Liberty
Estelle bkkpr bds 70 Alderman
Francis S clk BijouTheatre bds 3 Salem

Sixty Thousand Books
JOHNSON'S BOOKSTORE Bookstore Building 391 Main Street

LEWANDOS YOU CAN RELY ON CLEANSERS DYERS Springfield Shop 294 BRIDGE STREET

Morin
Albert sec and treas Beacon Adjustment Co and Beacon Credit Exchange 307 Main h 17 Sumner ter
Henry toolmkr h 566 Chicopee rd
Ida M cashier 254 Bridge res Westfield
Jennie W wid Thomas H h 20 Laurel av
John B lab h 26 Beaudry Ind Orchd
Joseph A engineer h 128 Washburn
Joseph J carp h 68 Sargeant
Joseph S chef 453 Main h 3 Salem
Leontine E steno (3) 275 Main bds 110 E Alvord av
Lillian C bds 56 Broad
Melvina P steno (514) 293 Bridge bds 20 Laurel av
Napoleon driver h 128 Washburn
Philomena wid Joseph h 56 Broad
Samuel emp FiskMfgCo h 770 Liberty
Sarah wid Hormisdas h 465 Hancock
Severe carp h 92 Marble
Stella L bkkpr 46 Taylor bds 70 Alderman
—see Moran
Morisi Alfonso chauffeur h 29 Grover
Alfred barber 470 Worthington bds 173 Spring
Augusto driver h 396 Armory
Maria Mrs bds 29 Grover
Raffaele emp UBCo h 64 Bliss
Morley Bertha A bkkpr 170 State bds 481 Belmont av
Daniel plasterer and painter 113 Wilcox bds do
Daniel J tchr shorthand rms 237 Chestnut
Frank A papermkr h 481 Belmont av
James H agt SpfdAutoSchool 74½ Pynchon res W Spfd
Robert W (RWMorley&Co) 8 Court House pl bds 481 Belmont av
R W & Co (Robert W Morley Edwin F Dewkett) insurance and real estate 8 Court House pl
William H insp USA h 30 Myrtle ter
Morneau Albert rem to Chicopee
Moron Apolinary emp FRCo bds 16 Falmouth av Ind Orchd
Morreau Minnie M bds 312 Liberty
Morren Alfred elect h 46 Vine
Morrill Alice D wid William M h 309 Central
Charles A decorator h 73 Grover
Fred A mach h (E) 55 State
Fred H emp QuigleyFurnace&FoundryCo h 285 Central
George H rem to Northampton
Henry H Rev bds 88 Marengo Park
Herman M clk NYNH&H freight depot h 9 Bond
Lela M housekpr 15 Brookline av
Mary E Mrs clk h 3 Central
Mary E tchr Carew st school bds 48 Osgood
Morris Alex lab h 138 Union
Alfred waiter h 127 Marion
Alice A h (5) 179 Long Hill
Amy bds 52 Harvey
Angelo A supt 499 Main h 655 White

Morris
Cecil W rem to Agawam
Charles F steward 305 Main h 268 Carew
Charles H grocer 29 White h 119 Westford av
Edward lawyer 465 Main bds 372 Union
Fanny L nurse CityIsolationHospital bds do
Fred A mach h 73 Dawes
Fred G clk 219 Worthington h 50 Kensington av
Frederick S baker 812 State h 18 Catharine
George E carp h 42 Malden
George H sec Albert E Hale Co 3 P O sq h 431 Chestnut
George W rem to Agawam
Harry emp TheHighland bds 127 Marion
Henry cement contractor h 250 Liberty
John H clk 517 Main h 15 Richelieu ct
J Oliver sales mgr h 57 Warner
Joseph fireman h 197 Ferry
Lewis F supt UMfgCo 57 Willow res inq do
Louis F clk rms (5) 166 State
Louise h (5) 179 Long Hill
Mary Mrs rms 22 Clinton
Napoleon J barber emp 184 Worthington bds 135 Spring
Owen J emp 11 Market h 23 George
Raymond rem to Westfield
Robert O clk of courts office Court House h 82 Temple
Rose E wid Salmon saleswoman 357 Main rms 80 Sargeant
Susan emp 357 Main bds 73 Dawes
Thomas J steam and hot water heating and mill supplies 31 Lyman h 584 State
William A clk 33 Churchill bds 84 Bliss
William R emp 75 Temple h 179 Wilbraham rd
William R Mrs h 179 Wilbraham rd
& Company wholesale beef and provisions 148 Lyman
—see Morisi
Morriseau Napoleon lab h 14 Quebec Ind Orchd
Morrisette Adelard emp HFCCo h 124 Myrtle Ind Orchd
Charles mach bds 312 Worcester Ind Orchd
Charles H emp RevAELangevin h 222 Worcester Ind Orchd
Delphine wid Alfred h 50 Broad
Emilio J barber 45 Oak Ind Orchd h 124 Myrtle do
Joseph watchman CVMfgCo h 312 Worcester Ind Orchd
Joseph h 36 Milton Ind Orchd
Leandre clk 192 Main Ind Orchd h 43 Oak do
Napoleon printer bds Milton Ind Orchd
Seraphin emp B&CH&TCo h 870 Main
Morrison Arthur J rem to Newbern N C
Avis M asst city library bds 26 Vassar

Know the address but not the name?
The NEW House Directory will give it to you.

S. J. CORDNER CO. OILS, GASOLINE AND GREASE
22 TAYLOR ST. 640 MAIN ST.
425 ST. JAMES AV. 339 WORTHINGTON ST.

Morrison
Carrie F wid Nathaniel P bds 34 Noel
Delia wid Colin C emp 53 Harrison av bds 72 Cherry
Donald L clk 445 Central rms 590 Main
Evangeline E compositor bds 162 Bowdoin
Frank E emp BlairMfgCo h 15 Orleans
Frederick L genl bkkpr ThirdNat Bank bds 259 Bay
George emp FMWBCo h 108 Summer
Grace wid Malcolm cigarmkr emp 32 Hampden h 103 Essex
James emp CooleyHotel res W Spfd
James H foreman StRy h 57 Dwight
James H Mrs furnished rooms 57 Dwight h do
John painter h 49 Andrew
John E motorman rms 46 Main
John F foreman BlairMfgCo h 162 Bowdoin
Katherine M steno 398 Bridge bds 49 Andrew
Louise F tchr rms 20 Plymouth
Mary A wid William P h 151 Union
Mary P wid Thomas h 259 Bay
Robert E printer bds 151 Union
Robert E physician h Wilbraham rd n town line
Walter G foreman HMfgCo h 9 Maynard
W Everett clk B&B rms 17 Palmer av
William N asst supt HMfgCo Hendeeville h 23 Hawley
Morrissey Annie F wid Thomas C h 47 McKnight
Bridget wid John J h 246 Main Ind Orchd
Bros (James R and Michael A Morrissey) hardware and plumbers 141 Main Ind Orchd
Catherine clk bds 43 Main
Catherine A bds 17 Marble
Delia Mrs cook h 72 Cherry
Ellen E tchr bds 246 Main Ind Orchd
Francis J condr StRy h 41 Carew
Henry R emp city h 17 Marble
James mach bds 104 Marble
James F emp HMSCo h 95 William
James J compositor SpfdUnion h 190 Northampton av
James R (MorrisseyBros) 141 Main Ind Orchd bds 246 do
Jane Mrs seamstress 357 Main res Holyoke
Joanna G clk 319 Main bds 246 Main Ind Orchd
John rem to North Adams
John J emp USA h 341 Eastern av
Katherine A wid Michael J h 43 Main
Martin mech bds 341 Eastern av
Martin J transferman AdamsExCo bds 341 Eastern av
Mary wid Patrick h 17 Marble
Mary A wid John A h 7 Central
Maurice transferman AdamsExCo h 50 Franklin
Michael A bkkpr 25 Fort and (MorrisseyBros) 141 Main Ind Orchd bds 246 do

Morrissey
Mollie A steno 283 Worthington bds 7 Central
Patrick mach bds 104 Marble
Richard J lawyer (Morrissey&Gray) (304) 264 Main res Westfield
Sarah wid Patrick bds 41 Carew
Thomas E emp 78 Park h 226 High
Thomas P mgr Hampshire Brick Co (215) 293 Bridge h 47 McKnight
Thomas S emp UBCo h 7 Hawley
MORRISSEY & GRAY (Richard J Morrissey J Lyman Gray) lawyers (304) 264 Main—See p 148
Morrow Ivan E elect h 178 Carew
Walter elect bds 44 Osgood
Morse Albert B clk h 7 Hawley
Albert J h 17 Princeton
Annie J wid George G h 62 Jefferson av
Charles F mach h 8 Reed
Charles F janitor Administration bdg h 40 Adams
Charles W com trav h 14 Wilcox
Clara S wid John M h 89 Walnut
D Lincoln bds 36 Monroe
Edgar S (TheUnionBindingCo) (317) 29 Worthington bds 70 Sherman
Edward L chauffeur water dept bds 70 Cambridge
Ellen J wid Frank C h 403 St James av
Elsie L steno (419) 21 Besse pl bds 170 Essex Ind Orchd
Emma matron ClintonHallHotel bds do
Emma L bds 31 Salem
Ensign mason h 57 Denver
Florence G clk 316 Main bds 14 Wilcox
Frank R pres Morse&HaynesCo 376 Main bds 31 Salem
Frank W carp h Davenport
Fred S pres and treas Fred S Morse Lumber Co 10 Broadway h 78 Bowdoin
MORSE FRED S LUMBER CO wholesale lumber dealers 10 Broadway Myrick Bdg—See p 161
George E rem to New Haven Ct
Glenn E emp SMfgCo Chicopee h 52 Seventh
Harry L emp KAutCo h 74 Bethune
Henry D emp ClintonHallHotel h 128 Main
Jessie C supervisor drawing bds 62 Jefferson av
John M clk 484 Main h 30 Besse pl
Kelley S insp USA h 28 Oak
Louisa L housekpr 151 Spring
Lura E cashier 350 Bay bds 17 Princeton
Maria M bds 403 St James av
Pascal L real estate (235) 525 Main h 44 Chestnut
Raymond E shipper 411 Main h 67 Ventura
Robert C janitor PO h 707 Union
Sarah H Mrs h (3) 169 Spring
Thomas E emp 257 Main h 32 Grosvenor
Valentine B clk CVMfgCo h 170 Essex Ind Orchd
Walter G rem to N Y city
William rem to Boston

Place your hand over any page in this directory and you will cover the names of a dozen people who read **THE UNION**

Poole Dry Goods Company *Millinery and Draperies*
Successor to W. D. Kinsman Co. Main, Corner Bridge

William A carp h 14 Seventh
William C h 15 Keith
William F emp B&M bds 89 Walnut
& Haynes Co shoe dealers 376 Main
Mortell Eliza wid Patrick h 1098 State
James J mach h 43 Hebron
John F rem to Springfield Vt
John W emp B&A shops h 724 Worthington
Mortenson Arthur com trav h (2½) 356 Belmont av
MORTON A H & SON (Alfred H and Alfred H Morton jr) investments (314) 293 Bridge—See p 30
Alfred H (AHMorton&Son) (314) 293 Bridge h 21 Beaumont
Alfred H jr (AHMorton&Son) (314) 293 Bridge h 198 Belmont av
Andrew B barber emp 246 Worthington h 47 Bloomfield
Antoinette wid James cigarmkr 275 Main h 203 Dwight
Arthur carp h 212 Carew
Chester A com trav h r 36 Bradford
F Karl (MortonTire&VulcanizingCo) 8 Morris res C Falls
Fred G driver NEApron&SupplyCo h (1) 152B N Main
Grace bkkpr rms 19 Bradford
Harriet E tchr h 30 Myrtle
Harry C Mrs h 17 Franklin
Herman E emp PSDFCo h 16 Grove
Kenneth major USArmy h 2 Armory sq
Reginald J prop The Reel 477 Main bds 38 Roseland
Robert fireman h 83 Sargeant
MORTON TIRE & VULCANIZING CO (F Karl Morton) 8-10 Morris—See p 24
Walter emp FCo h 9 Prince
Walter H clk MurdoughBros h 19 Salem
Walter H time clk StRyCo res Holyoke
William T driver 43 Lyman h 21 Greenwood
Winthrop H h 10 Myrtle ter
—see Moreton
Morytko Jozef lab h 96 Congress
Moschino Giovanni h 42 Loring
Moscovitz Abraham rem to Hartford Ct
Moseley E George bkkpr DMfgCo h 7 Marble
Emily A dressmkr bds 83 College
Harold A mgr ColumbiaCreamery Co 117 Lyman res Thompsonville Ct
Iva M wid Francis H rem to Burnside Ct
Lewis H carp h 85 Sherman
Moses Edward H clk PPubCo bds 236 Union
Henry T rem to Boston
Horace A pres and treas Strathmore Paper Co Mittineague h 81 Sumner av
Hyman cigarmkr 479 Main h 25 N Main
Jessie E Mrs h 236 Union
John J barber emp 41 Ferry bds 45 do
Mertha wid Joseph bds 45 Ferry
Sam peddler bds 292 Chestnut
Mosher Amos expressman basement Myrick bdg Broadway c Worthington res W Spfd
Edna H bds 63 McKnight
Edward A blksmith emp 7 Taylor h 63 McKnight
Frank S emp USA h 414 Union
Fred lab rms 14 Tenth
Gladys bds 414 Union
Joseph driver rms 35 Railroad
Minnie L clk 390 Bridge bds 63 McKnight
Myrtle H credit clk 307 Main res W Spfd
Nellie Mrs h 58 Pearl
Perry emp 345 Main bds 92 Alderman
Perry L salesman 357 Main rms 131 Spring
Ruth G cost engineer 499 Main bds 414 Union
Walter S pressman TheRepublican res W Spfd
Watson H engineer h 114 Oakland
William A pressman TheRepublican res W Spfd
—see Mongeon
Mosier Amos emp HMfgCo h 161 College
John emp HMfgCo h 161 College
Moskal Andrew emp LMfgA bds 16 Falmouth av Ind Orchd
Moskowitz Abraham rem to N Y city
Mosley Ella Mrs clk 399 Main res Ludlow
Mosnitsky Morris tailor emp 346 Main h 75 N Main
Moss—see Morse
Mossette Theresa K Mrs bds 193 William
Mossey Charles P emp HMfgCo h 23 Portland
Frank E bds 23 Portland
Joseph carriage trimmer emp 18 Liberty res W Spfd
William emp CBWireWks bds 9 Boylston
Mossman Ruth N bkkpr 404 Dwight res Wilbraham
William bkkpr StRy 500 Main rms r 36 Bradford
Motak Jennie Mrs emp 32 Hampden res Westfield
Motherway Helen clk 328 Main bds 350 Liberty
James V emp Wyckoff&LloydCo h 71 Fulton
John J brakeman B&A h 350 Liberty
Nora wid John bds 20 Webster
Richard J mach h 187 Wilbraham av
Stephen J mach bds 71 Fulton
Stephen W h 71 Fulton
MOTOR PARTS CO (Bosch Service Station) F I Fealy mgr auto repairing parts and supplies 143 Chestnut—See p 25
Tire Service Co Arthur N Newhouse mgr auto tires 422 Dwight
Mottola Pasquale lab h 129 Wilcox
Motyka John lab h 19 Falmouth av Ind Orchd
Mougin Joseph emp 112 Gardner bds 447 Central
Mouhot Rose wid Peter G h 48 Albemarle av
Mould Catherine Mrs grocer 101 Congress h do

FURNITURE STORED, PACKED AND SHIPPED TO ALL PARTS OF THE WORLD. Office, 315 BRIDGE STREET. **CENTRAL Storage Warehouse**

EXAMINE THE HOUSE DIRECTORY
It lists every householder by street and number

Charles cook h 101 Congress
Moule William L transfer clk AmExCo rms 73 Patton
Moulthrop Arthur C teamster h 163 Bridge
Harry foreman 28 Emery rms do
Moultis Frank E emp USA h 37 Groveland
Frank W student bds 37 Groveland
Moulton Arthur G clk HMfgCo h 105 Alden
Austin A h 44 Ozark
Cambridge engineer h 33 Granville
Charles baker emp 30 Walnut h 26½ do
C George mech rms 27½ Vernon
Elmer G teamster h 122 Washburn
Frank S asst supt NatEquipCo h 77 Johnson
Harriet R h 45 Pasco rd Ind Orchd
Helen F tchr rms 52 High
Mace emp TexasCo bds 25 Thompson
Marion E wid Henry B h 158 Walnut
Marshall M driver h 102 Pendleton av
Maud clk 463 Main bds 158 Walnut
Scott clk Oak c Tyler bds 158 Walnut
Susan C wid Charles C bds 37 Spring
Thornton adv agt rms 34 Salem
Mount Louis J clk 19 Hampden h (7) 10 Sumner av
Mourek Mary Mrs emp 32 Hampden res W Spfd
Mourkos Alexander rem to New York
Mouseau Lena F steno PackageMachineryCo rms 98 Elliot
Moving Picture Machine Operators 77 Worthington
Mowrey Edwin W h r 170 Worcester Ind Orchd
Ernest E clk bds 69 Walnut
Mowry Bernice C steno FSMorseLumberCo bds 34 Chapin ter
E Wells clk 345 Main bds 187 Hampshire Ind Orchd
Raymond M draftsman (420) 310 Main h 218 Windsor
Wendell S salesman 130 Lyman h 34 Chapin ter
—see Morey
Moxom Philip S Rev pastor South Cong Church h 183 Dartmouth ter
Moxon Thomas organist rms 56 High
Moylan Alexander bds r 393 Armory
James policeman bds r 393 Armory
John B nurse h 35 Charter
John J painter h 404 Armory
John V clk 140 Main bds 481 Worthington
Katherine W emp VSGCo bds r 393 Armory
Mary Mrs h 35 Charter
Michael emp FletcherLumberCo h r 393 Armory
Richard emp BCTCo bds r 393 Armory
Thomas F emp SMBCo bds r 393 Armory
Moyle John emp JWAdamsCo rms 46 Thomas

Moynahan Charles W carp h 47 Seventh
Ellen wid Patrick bds 49 Allendale
Eugene emp FCo bds 8 Hampden Ind Orchd
Helen steno bds 71 Congress
James chauffeur rms 28 Roseland
James E emp B&M freight depot h 71 Congress
Jerry F elect bds 71 Congress
John F motorman h 27 Waverly
Margaret emp SpfdHospital bds do
Margaret M steno bds 79 Everett
Mary C Mrs bds 141 Everett
Mary E emp 357 Main bds 64 Saratoga
Mary T opr NETel&TelCo bds 79 Everett
M Patricia clk FCo bds 8 Hampden Ind Orchd
Nellie emp SpfdHospital bds do
Nonie clk bds 79 Everett
Patrick emp FCo h 8 Hampden Ind Orchd
Patrick emp FMWBCo h 58 Grover
Patrick B mach h 79 Everett
—see Monahan
Moynihan Daniel W chauffeur 125 Sumner av rms do
David clk 380 Main res Holyoke
Etta h 19 Stebbins
Jeremiah letter carrier rms 40 Vernon
Jeremiah J pres Geo Smith Plumbing & Auto Metal Co Inc 531 Worthington h 866 do
Margaret wid Francis bds 96 Union
Mary A h 19 Stebbins
Mortimer blksmith bds 205 Tyler
Patrick J emp 174 Lyman h 579 Chestnut
Moysey Frederick porter 245 Chestnut h 265 Mill
Mozek Mihal lab h 84 Orchard
Mpsickoules Photis bds Griffin
Mueller August carp h 27 Clantoy
Augusta rem to Hartford Ct
George W rem to New Jersey
Gilbert F emp USA h 49 Greene
Henry carp bds 128 Union
John L clk (516) 317 Main res S Hadley Falls
Marguerite M tchr bds 170 Buckingham
—see Miller
Muenter Wilhelm emp BMCo bds 273 N Main
Muhlenberg Henry C lieut USA h Armory sq
Muir Janet wid David h 52 Ranney
Maria W Mrs bds 18 Lyndale
Robert W emp 392 Main h 347 Oakland
Thomas emp USA h 20 Revere
Walter buyer 392 Main h 15 Wellington
William E emp KAutCo h 177 Wilbraham av
William M clk 392 Main bds 20 Revere
Muirhead Bessie nurse SpfdHospital bds do
Mulcahy Aloysius P clk HMfgCo bds 133 Wilbraham av

Toys Games Decorations
JOHNSON'S BOOKSTORE Bookstore Building 391 Main Street

LEWANDOS CLEANSERS DYERS LAUNDERERS
SPRINGFIELD SHOP 294 Bridge Street

Mulcahy
Andrew J emp HMfgCo bds 133 Wilbraham av
Edward plumber Wyckoff&LloydCo res Chicopee
Joseph M emp HMfgCo bds 133 Wilbraham av
Mary F Mrs h 133 Wilbraham av
William E physician bds 247 Eastern av
Mulcare James H lawyer (Harvey& Mulcare) (417) 310 Main h 47 Leyfred ter
Mulcay Thomas P driver AdamsExCo res W Spfd
Muldoon Agnes M clk 440 Main bds 29 Winthrop
Anna h 29 Winthrop
Catherine bds 62 Oak Ind Orchd
Ellen Mrs h 62 Oak Ind Orchd
Mary A wid Patrick J h 52 Seventh
Michael R bds 62 Oak Ind Orchd
Muldrew William J shipper h 19 Logan
Mulhern Charles W mech bds 207 Westford av
Elizabeth wid John h 207 Westford av
Matthew J condr StRy bds 72 Carew
Michael J motorman rms (B) 77 Main
Mulheron William M special agt (525) 374 Main h 146 Massachusetts av
Mulkere James engineer FCo h 79 Tyler
Mull Florence M wid Charles h 44 Clinton
Mullaly Charles J h 55 Orchard
Frank J receiver B&A freight house h 41 Summer
Mullahy Theresa bds 14 Grover
Mullaney Bernard emp B&B h 234 Mill
John J emp Union depot h I7 Parkside av
Katherine A Mrs clk 384 Main res Chicopee
Michael lab bds 9 Nelson
Mullarkey John H foreman Corson AutoCo h 128 Marion
Mullen Benjamin J emp HMfgCo h 76 Benton
Edward grocer 221 Birnie av h 20 Douglas
Francis E tile setter bds 384 Liberty
Helen M Mrs bds 24 Burlington
Ida M asst bkkpr 61 Franklin bds 20 Douglas
James F policeman h 139 Patton
John emp B&A shops bds 32 Cypress
Martin M emp USA rms 21 Walnut
Mary A wid James H h 328 Union
Michael R buyer 340 Main rms 96 Elliot
M Jennie h 20 School
Nellie E emp 601 N Main bds do
Patrick J emp USA h 83 Pine
Patrick J plumber 706 Main h 16 Loring
Robert h 384 Liberty
William polisher h 614 Worthington
—see Mullin
Muller Emil emp 249 Bridge h 33 Broad
Theodore driver h 47 Long Hill

Muller
—see Mueller
Mullet Carrie B bkkpr 35 Worthington bds 11½ Mattoon
Mullett Nellie housekpr 31 Chase av
Mulligan Charles H h 43 Ridgewood ter
George J (GJMulligan&Co) 441 State h 103 Bay
G J & Co (George J Mulligan Henry I Herchovitz) plumbers and gas fitters 441 State
Henry M engineer B&M h 1215 North
Isabelle L tchr bds 1215 North
Joseph H mach h 17 Dunmoreland av
Katherine A (Runnells&Mulligan) (34) 476 Main bds 1215 North
Katherine E checker TheHighland rms 7 Winthrop
Mary H bds 1215 North
Ralph F bds 43 Ridgewood ter
Sadie waitress CooleyHotel bds do
Walter L mgr United Elec Light Co 73 State h 57 Avon pl
Mullin Daniel F harnessmkr emp 486 Mill h 431 Hancock
Daniel F Mrs dressmaker 431 Hancock h do
Nora housekpr 127 Pineywoods av
—see Mullen
Mullins Alice nurse 700 State bds do
Gertrude tchr Tapley school bds 69 Harvard
Patrick J clk NYNH&H freight house h 160 Liberty
Sidney T emp SGLCo bds 44 Clinton
Susan cook SpfdHospital bds do
Susan B wid Thomas h 69 Harvard
Walter H investment securities h 304 Union
Mulloy Daniel painter h 64 Quincy
Frank J ice peddler 76 Tyler h do
James mason tender h 191 Tyler
Mulqueen Margaret bds 37 Jefferson av
Mulrone John emp USA h 48 Terrence
Lillian M clk 440 Main bds 48 Terrence
Margaret housekpr 67 Mulberry
Sadie H bkkpr 499 Main bds 48 Terrence
Mulroney Anna emp NEC&PCo bds 45 Adams
Elmer W employment director YMCA rms 20 High
James F compositor DailyNews bds 45 Adams
Kate wid John h 45 Adams
Rose emp NPCo bds 45 Adams
Mulrooney Thomas A emp USA h 369 King
Mulvaney Edward J restaurant 45 Dwight rms do
Lawrence rem to Fall River
Mulvey Anna C rem to Shrewsbury
Delia h 16 Church
Katherine bds 16 Church
Thomas E clk 364 Main rms 3 Salem
Mulvihill Mary S steno (25) 423 Main res Westfield
Mumblo Joseph A h 184 Bloomfield
Lila A steno 68 Worthington bds 184 Bloomfield

REAL LETTERS BRING BUSINESS
We produce them. The Price & Lee Co. 279 Dwight Street

S. J. CORDNER CO. OPEN DAY AND NIGHT Repair Work at Reasonable Prices 22 Taylor St. 640 Main St. 339 Worthington St. **GARAGE**

Nellie M bds 184 Bloomfield
Mumford Hammond B clk MassMutLife InsCo bds 52 Warner
L Elizabeth wid James B h 52 Warner
Louise nurse bds 11 Maplewood ter
Munch Mary L housekpr IndianLeap Hotel Ind Orchd
Mundell Arthur W bkkpr 233 Worthington h 42 Willard av
Georgiana clk 283 Worthington bds 30 Howard
Verne H chauffeur 30 Harrison av h 618½ Main
Munder Charles F pres American Electric Switch Co 30 Taylor h 69 Maplewood ter
Cora W Mrs bds 901 Belmont av
Robert V rem to N Y city
Robert V Mrs clk 392 Main bds 263 Central
Rushworth I civil engineer (328) Administration bdg bds 69 Maplewood ter
Munger Bertha emp MBCo bds 747 White
Charles H emp Smith&Wesson h 59 N Main
Fred B emp MEnvCoDiv h r 363½ Bay
Walter J groceries and meats 708 Main h 67 Marble
Municipal Group Buildings (Administration Campanile and Auditorium Buildings) Court n Main
Munkittrick Julia M nurse bds 27 Prospect ter
Munley John emp NETel&TelCo h 86 Armory
Thomas J emp USA h 282 Walnut
Munn Alma L Mrs h 216 Pine
Blanche bkkpr 440 Main res Feeding Hills
Charles C com trav h 95 Sumner av
Clarence F clk MassMutLifeInsCo h 28 Wellesley
Eugene H tel editor SpfdUnion h 42 Mapledell
George L pres Munn-Nichols Co (401) 389 Main res Easthampton
Leslie S clk BakerExtractCo bds 191 High
Mary D wid Oliver E nurse bds 11 Ventura
-Nichols Co advertising agts (401) 389 Main
Ralph L chief clk office city collector bds 294 St James av
Rasella E wid Lavater h 294 St James av
Munnell Ellen Mrs clk 133 State h 655 do
Harry emp TaitBros bds 655 State
Munnelly—see Munley
Munro Duncan W pressman h 58 Eastern av
Ellen J Mrs bds 58 Eastern av
MUNRO HOTEL Jacob A Gorden prop 19-21 Franklin—See p 123
Thomas D emp ESMfgCo h 24 Donald
Munroe David P emp StRy h 63 Holyoke
George H clk USA h 45 Mapledell

Robert C advertising G&CMerriam Co res Longmeadow
—see Monroe
Munsell Archer E h 595 White
Elizabeth S steno bds 595 White
Enos W bds 23 Bristol
Frank O emp 310 Dwight res Chicopee
Helen W dressmkr bds 595 White
Henry T plumber r 100 Union h 23 Bristol
Jesse E far h Allen n Sixteen Acre rd
Mary E Mrs h 45 Reed
Samuel W sec and gen mgr Masonic Mutual Accident Co 121 State h 47 Churchill
Ulysses G emp TaitBros h 787 Main
Munselle Gertrude M bds 46 Forest Park av
Munson Ellen E wid Wilson S h 126 Walnut
Etta wid Anson P h 79 Oak
Frank W elect bds 126 Walnut
G Curtiss salesman 417 Main res Southwick
George G engineer SP&BCo h 26 Lillian
Helen emp MBCo bds 79 Oak
Homer G bds 126 Walnut
James H salesman h 34 Bancroft
Mary A Mrs h 314 St James av
Nancy wid Horace N bds 30 Berkeley
Munyan Benson G emp HMfgCo h 34 Austin
Fred A emp HMfgCo h 142 Marion
Frederick C mgr 272 Main h 77 Johnson
Ralph E emp HMfgCo bds 142 Marion
William A condr h 24 Ventura
Munzert George J baker 242 N Main h 37 Greenwich
Paul driver bds 37 Greenwich
William baker 242 N Main rms 37 Greenwich
Murawski Adolf lab h 42 Franklin
Murdoch John D W com trav h 28 Beaumont
Murdock William bds Almshouse
Murdough Albert F h 131 Bowles
MURDOUGH BROS (George T and Charles E Murdough) groceries and meat 569 Worthington—See p 110
Charles E (MurdoughBros) 569 Worthington h 18 Vassar
George T (MurdoughBros) 569 Worthington h 32 Vassar
Murlless Herbert C with French Coal Co (421) 374 Main res Hartford Ct
Murnane Mina bds 83 Oak Ind Orchd
Thomas F emp CVMfgCo h 83 Oak Ind Orchd
Muro Joseph emp 16 Sanford res Chicopee
Murphy Adah clk 392 Main bds 25 Palmer av
Alice A Mrs h 25 Palmer av
Alice I steno bds 138 King
Alice L cashier 708 Main h 121 Bond
Alice M emp NUCo bds 47 Nursery
Anastasia wid John bds 108 Marble

A WANT CONCEIVED AND RELIEVED IS A WANT THAT'S ADVERTISED IN THE UNION

Poole Dry Goods Company *Underwear and Shoes*
Successor to W. D. Kinsman Co. Main, Corner Bridge

Murphy
Andrew H printer SP&BCo res Holyoke
Angelina wid James h 41 Greene
Anna C music teacher bds 16 Monroe
Anna E bds 60 Essex
Anna L clk (26) 476 Main bds 54 Winthrop
Anna M wid Dennis bds 113 N Main
Annie L Mrs rem to Boston
Bridget T confectionery 698½ Main h do
Catherine housekpr 129 Ingersoll Grove
Catherine housekpr 97 Spring
Catherine E emp PPaperCo bds 23 Donald
Charles driver h 23 Emery
Charles F prop Parnell Press 65 Harrison av bds 87 Linden
Charles F emp B&M shops bds 78 Liberty
Charles J tinsmith bds 538 N Main
MURPHY C J & CO (Cornelius J Murphy) wholesale liquor dealers and bottlers 333 Worthington and saloon 329 Worthington—See p 153
Cornelius emp HMfgCo h 205 Tyler
Cornelius J (CJMurphy&Co) 329-333 Worthington h 50 Cherryvale av
Daniel mason bds 270 Armory
Daniel mach bds 205 Tyler
Daniel J tel opr 292 Main h 81 Alexander
David clk 411 Main res Chicopee
Delia Mrs bds 481 Worthington
Dennis bds 298 Central
Dennis G cigar mfr and pool room 16 Main h 22 Plymouth
Dewey J Mrs bds 307 Walnut
Edward lab rms 21 Emery
Edward emp CJMurphy bds 32 Lebanon
Edward steward HotelKimball rms 14 Mattoon
Edward J (MurphySturtevantCo) 163 Dwight rms 298 N Main
Edward J emp city h 216 Tyler
Edward J (EdwJMurphyCo) (202) 317 Main h 20 Byers
Edward J pres and treas S A Ryan & Co Inc 183 Main h 546 Chestnut
Edward Joseph gasfitter bds 138 King
Edward M bkkpr 333 Worthington bds 32 Lebanon
MURPHY EDW J CO (Edward J Murphy) real estate (202) 317 Main—See p 239
Eliza J bds 54 Dexter
Elizabeth clk 440 Main bds 26 Dexter
Elizabeth E clk PPubCo bds 8 Water Ind Orchd
Elizabeth T bds 108 Byers
Ellen emp UBCo bds 97 Spring
Ellen bds 40 Arbor
Esther wid John D bds 236 State
Eva T emp NUCo bds 47 Nursery
Fidelia H wid J Spencer h 60 James
Florence D steno NewEngland LibraryBindingCo res C Falls

Murphy
Frank T pressman SpfdUnion res W Spfd
Fred C Mrs h 328 Union
Fred J emp KAutCo bds 56 Pease
George emp HMfgCo h 81 Orleans
George E emp HMfgCo h 177 Wilbraham av
George T clk HLHandyCo h 81 Pynchon
George T printer bds 41 Shamrock
Georgina dressmkr bds 30 Howard
Grace A steno rms 21 Beaumont
Grace E bds 153 Main
Grace E cashier 281 Main bds 138 King
Hannah emp 49 Mapledell bds do
Hannah E bds 60 Essex
Hannah J bds 67 Arch
Hannah M bds 314 St James av
Harold C clk 511 Main bds 118 Walnut
MURPHY HAROLD T civil engineer and surveyor (26) 476 Main bds 54 Winthrop—See p 62
Hedwidge bds 70 Grosvenor
Helen clk 392 Main bds 53 Allendale
Henry J ladderman H&LCoNo1 86 Court h 47 Alden
H Lambert rms 100 Byers
Howard C draftsman USA rms 16 Terrence
Hugo J emp HMfgCo bds 12 Hancock
Irene W housekpr 121 Bond
James carp h Dale c William
James B Rev asst pastor Our Lady of Hope R C Church h 14 Grover
James B painter bds 64 Fremont
James C painter h 41 Shamrock
James E h 538 N Main
James F mach h 8 Smith
James J condr StRy rms 30 Church
James J insp USA h 41 Spring
James P letter carrier rms 21 Walnut
James T emp WalshBoiler&IronWks h 281 Chestnut
Jeremiah C mason h 769 Union
Jeremiah J clk bds 298 Central
Jeremiah J mason h 47 Home
Jeremiah T boilermkr h 40 Cleveland
Jerry emp 345 Main res W Spfd
Jerry mach bds 69 Butler
Jerry lab h 8 Water Ind Orchd
John fireman h 40 Arbor
John waiter bds 64 Fremont
John rms 33C Main
John emp MHBarnett h 59 Spring
John bds 46 Ledyard
John molder h 107 Tenth
John A h 33 Arch
John A (JohnAMurphyCo) 138 Wilbraham av h 276 Union
John A mgr hat dept 369 Main h 70 Grosvenor
John A Co (JohnAMurphy) mfrs papeteries and stationery 138 Wilbraham av
John E ice peddler h 97 Rowland
John F mach h 28 Ringgold
John F com trav 54 Taylor h 41 Spring

CENTRAL Storage Warehouse **FORWARDERS of Household Goods to all Western Points at Reduced Rates.** : : : : Office, 315 BRIDGE STREET

REAL LETTERS BRING BUSINESS
We produce them. The Price & Lee Co. 279 Dwight Street

Murphy
John H plasterer h 227 Main Ind Orchd
John H plumber Wyckoff&LloydCo bds 70 Grosvenor
John H fireman and policeman bds 97 Spring
John H clk 152 State h 81 Eastern av
John J bartdr h (8) 66 Pynchon
John J janitor 347 Worthington h 604 Carew
John J repairman h 586 Worthington
John J emp NatEquipCo h 506 Plainfield
John J foreman rms 635 White
John J emp BMachToolCo bds 42 Everett
John P rem to Elizabeth N J
John T clk 375 Main h 54 Winthrop
Joseph mach B&A shops bds 19 Arch
Joseph A policeman h 98 Bowles
Josephine clk 440 Main bds 136 Tenth
Julia Mrs h 18 Bliss
Kate h 97 Spring
Katherine wid Patrick bds 44 Manhattan
Kittie R bds 26 Broad
Louis E emp 850 State h 168 Hancock
Louis M woodwkr bds 168 Hancock
Louise emp 56 Harrison av h 29 do
Louise M Mrs h (8) 66 Pynchon
Lucy wid Thomas dressmkr bds 213 Pendleton av
Lucy F wid Patrick J h 103 Eastern av
Maggie h 178 Liberty
Mamie A emp WmCarterCo bds 26 Broad
Margaret clk 392 Main res Chicopee
Margaret wid Michael H groceries 64½ Fremont h 64 do
Margaret C nurse bds 131 Spring
Margaret M emp ParnellPress bds 87 Linden
Margaret V wid James J h 248 King
Margaret V Mrs bds 25 Mechanic
Marion dressmaker 108 Byers h do
Marion C tchr CHighSchool bds 100 Byers
Martin emp city rms 80 Patton
Mary rem to Connecticut
Mary bds 32 Arbor
Mary h 178 Liberty
Mary wid James h 26 Broad
Mary wid James h 87 Linden
Mary wid Richard h 47 Nursery
Mary A clk 345 Main bds 131 Spring
Mary E h 60 Essex
Mary E clk FRCo bds 179 College
Mary E wid John T h 138 King
Mary E Mrs bds 300 Armory
Mary J nurse rms 38 Brookline av
Maurice emp B&A bds 72 Butler
Maurice B motorman StRy rms 8½ Main
May C steno JohnAMurphyCo res Holyoke
May I emp PPubCo bds 118 Walnut
Michael driver bds 153 Everett
Michael lab bds 36 Greenwood
Michael B salesman h 661 Carew
Michael C emp B&M h 62 Fremont

Murphy
Michael T lab h 24 Webster
Nellie housekpr 506 Plainfield
Nicholas J h 16 Monroe
Olive bds 138 King
Patrick emp 112 Summer bds 50 Murray Hill av
Patrick J emp SFCo h 26 Wolcott
Patrick J (WilliamJMurphy&Co) 17 E Court h 32 Lebanon
Patrick J bartdr 269 Main h 7 Ventura
Patrick J condr StRy bds 40 Arbor
Philip buyer 392 Main h 691 State
Philip H painter h 34 Patton
Redmond emp B&A shops h 133 Franklin
Richard (WhiteDoveTeaCo) 377 Dwight res Chicopee
Richard bds 97 Spring
Richard molder h 15 Mooreland av
Robert emp HMfgCo bds 240 Worcester Ind Orchd
Robert J chauffeur h 248 King
Rose steno SpfdCivilServiceSchool res Holyoke
Samuel R rem to N Y city
Stephen molder bds 15 Mooreland av
Stephen J rem to Ireland
MURPHY STURTEVANT CO (E J Murphy and C E Sturtevant) automobile dealers repairers and garage 163 Dwight—See p 21
T F Co (TheresaFRearden) druggists 369 Chestnut
Theresa C steno HCRCo res C Falls
Thomas lab bds 72 Butler
Thomas clk 489 Main rms 26 Besse pl
Thomas emp 41 Cypress bds 24 Webster
Thomas driver 36 Lyman h 22 Vinton
Thomas driver 112 Summer bds 50 Murray Hill av
Thomas emp SWasteCo h 69 Butler
Thomas F emp DavittIronFoundry h 42 Everett
Thomas F emp DavittIronWks h 356 Liberty
Thomas F h 136 Tenth
Thomas H molder h 37 Talcott av
Thomas J emp SRCarlisle h 50 Murray Hill av
Thomas J watchman NNeedleCo h 46 Lowell
Timothy emp VSGCo h 67 Linden
Timothy mason bds 178 Liberty
Timothy J clk PO rms 22 Salem
Timothy J groceries and meat 16 Lowell h 18 do
Timothy T h 153 Main
MURPHY WALKER & CO (Edw J Murphy and Frederick S Walker) general insurance (202) 317 Main—See p 135
Walter W mach bds 113 N Main
William rem to Ireland
William mach rms 61 Lowell
William rms 77 Walnut
William polisher bds 825 North
William A rem to Amherst
William E mach bds 121 Bond

Circulating Library
JOHNSON'S BOOKSTORE Bookstore Building 391 Main Street

LEWANDOS We Cleanse or Dye Clothing of all Kinds
294 BRIDGE STREET

Murphy
William H bkkpr 162 Chestnut h 100 Byers
William J emp B&M bds 64 Fremont
William J barber emp 307 Main h 11 Arbor
William J business agt Cigarmakers' Union h 118 Walnut
William J (WilliamJMurphy&Co) 17 E Court bds 298 Central
MURPHY WILLIAM J & CO (William J and Patrick J Murphy) saloon and restaurant 45 and 47 Market and wholesale liquors 17 E Court—See p 155
William W steamfitter h 538 N Main
& Reardon's Block 359-369 Chestnut
Murray Ada H bkkpr SpfdHospital bds 19 Parkwood
Agnes J h 89 Ferry
Andrew J emp B&M h 64 Broad
Anna E emp UBCo bds 64 Broad
Anna T music teacher 162 Central bds do
Arthur M foreman KAutCo h 34 Cambridge
Bernard T cashier SpfdStRy res Longmeadow
Catherine clk 392 Main res C Falls
Catherine Mrs bds 71 Everett
Charles E real estate and insurance 162 Central bds do
Charles J clk bds 30 Forest Park av
C Morton Rev rem to Southbridge
David F rem to Holyoke
Earl mech bds 37 Thomas
Edward J motorman rms 77 Main
Edward J clk 25 Main h 25 N Main
Elizabeth T clk 394 Main res Longmeadow
Ethel M clk office Clerk of Court bds 30 Forest Park av
Florence music tchr bds 372 Orange
Florence E steno MassMutLifeIns Co bds 74 Euclid av
Francis J lab h 89 Ferry
Frank A rem to Northampton
Frank M pres and treas Warren N Lancaster Pen Co (403) 318 Main h 256 Bay
Fred E hoseman HoseNo13 bds 45 Ashley
Fred F h 99 Oak
George A decorator 73 Oak h do
G L Mrs h 19 Parkwood
Harry N clk 800 State h 44 Mason
Henry P emp PPaperCo h 37 Thomas
James driver rms 35 Railroad
James F foreman foundry SFCo rms 127 Spring
James W motorman bds 17 Butler
Jeremiah A mech h 52 Tenth
J Frank supt meter dept UELCo h 61 Crystal av
John B condr B&M h 465 Allen
John F rem to Hartford Ct
John J lab h 113 Hancock
John J emp FredTLeyCo h 7 Randall av
John J emp USA h 30 Forest Park av
John J steno (25) 423 Main h 399 Central

Murray
John J jr clk 185½ Chestnut bds 113 Hancock
John R cigar packer h 74 Euclid av
Joseph A shipper 391 Main bds 89 Ferry
Leonard student bds 74 Euclid av
Louis O woodwkr h 47 Mason
Mamie Mrs emp USEnvelopeCo bds 11 Birnie av
Margaret E rms 4 Salem
Margaret E wid Thomas h 87 St James av
Margaret S cashier 139 State res Longmeadow
Marjorie clk 392 Main bds 4 Salem
Mary E canvasser h 89 Ferry
May E editor KindergartenReview 43 Cross h 105 Westford av
Michael B asst supt (409) 21 Besse pl h 76 Montrose
Michael F woodwkr h 113 N Main
Nelson L teamster 850 State h 47 Mason
Nora bds 85 Cass
Paul emp 656 Main bds 64 Broad
Percy emp Smith&Wesson bds 372 Orange
Peter (Smith&Murray) 440 Main h 52 Westminster
Robert emp Smith&Wesson bds 785 Liberty
Rose E clk 345 Main bds 47 Grosvenor
Ruth M music teacher 73 Oak rms do
Sadie D Mrs bkkpr 196 Worthington bds 30 Howard
Sarah wid John h 372 Orange
Thomas J engineer HotelKimball h 4 Salem
Thomas J steamfitter bds 17 Butler
Victor J emp NYNH&H h 27 Central
William H bds 20 High
William J h 72 Bay
William J foreman B&B h 134 Johnson
Murry George porter 245 Chestnut bds 37 Franklin
Murtagh Anna T clk (526) 29 Worthington bds 23 Ashley
Henry B bds 23 Ashley
James William patrolman h 23 Ashley
Mary steno emp (307) 318 Main bds 23 Ashley
Murtaugh Edward C emp SP&BCo rms 114 Plainfield
Murteau James H Mrs h 39 Windsor
John J letter carrier bds 39 Windsor
Maude bkkpr TheWorthy bds 39 Windsor
Murtrie Agnes housekpr 47 Thompson
Musante Fred emp 599 Main bds 4 Richelieu pl
Katherine P emp 135 State bds 4 Richelieu pl
Muscotti Thomas fireman SGLCo h 86 Gardner
Muse Perry W janitor Commercial TravelersClub res W Spfd
Muselli Francesco lab h 240 Water
Julia mach opr bds 240 Water
Louis emp 435 Dwight res W Spfd

EXAMINE THE HOUSE DIRECTORY
It lists every householder by street and number

S. J. CORDNER CO. PREST-O-LITE GAS TANKS CONSTANTLY ON HAND 22 Taylor St. 640 Main St. 339 Worthington St.

Musgrove Charles W letter carrier h 29 Arch
C William jr clk PO bds 29 Arch
Grace F clk 392 Main bds 29 Arch
Mushnitsky Robert tailor 390 N Main h do
Musiak Felix millhand h 81 Main Ind Orchd
Mussaeus Marie G rem to New York city
Musselli Alessandro tailor 39 Dwight res W Spfd
Mutcopolos George emp 420 Dwight rms 49 North
Mutter Emma clk 357 Main bds 41 do
Henry (WrightBakingCo) 15 Walnut rms r 529 State
MUTUAL BENEFIT LIFE INSURANCE CO Newark N J Theodore E Trombley gen agt (407-408) 356 Main—See p 131
Cigar Co Michael J O'Connor prop cigar mfrs (3) 22 E Court
Film Exchange William V Hart mgr moving picture films and supplies 179 Dwight
Finance Co Mrs Ethel M Matthews mgr loans (309) 318 Main
MUTUAL FIRE ASSURANCE CO OF SPFD George B Holbrook pres Herbert E Huie sec and treas (608) 500 Main—See p 137
Investment Co (201) 137½ State
MUTUAL LIFE INSURANCE CO of New York Henry S Waldron mgr Stearns bdg 293 Bridge—See p 130
Muzzey Harry W emp NETel&TelCo h 71 Pomona
Muzzy Fred E h 59 Garfield
Fred L gate tender NYNH&H h 89 N Main
Guy I salesman B&CH&TCo bds 59 Garfield
Myerowitz Samuel peddler h 26 Hebron
Myers Cato Mrs bds 24 Ladd
Elizabeth Young (Sullivan) physician 11 St James av h do
Ellsworth C chauffeur police dept h 32 Mapledell
Florence student bds 51 Biltmore
Harold J emp HMfgCo bds 51 Biltmore
Harry emp Smith&Wesson h 38 Mill
Hazel M housekpr 21 Hancock
Herbert emp MurdoughBros bds 26 Dymond
John H emp B&A freight depot bds 104 Congress
John M janitor h 25 N Main
John M Mrs music teacher 25 N Main h do
Mary A Mrs bds 21 Hancock
Rene E motorman h 7 Greenwich
Royal K h 105 Monroe
William C teamster h Allen bey Sumner av
William C paper hanger h 24 Ladd
William F painter h 51 Biltmore
William F jr bds 51 Biltmore
—see Mayer Mayher Meyer and Meyers
Mynor Philip W ins agt h 62 Homestead av Ind Orchd

Myren Eleanor C opr NETel&TelCo bds 18 Pomona
Myrick Building 7-51 Worthington and 2-18 Broadway
Christine bds 151 Bowdoin
Donald student bds 151 Bowdoin
Hall 8th floor 29 Worthington
Helen L bds 151 Bowdoin
Herbert pres Phelps Pub Co and editor 29 Worthington h 151 Bowdoin
Horatio W elect PPubCo res Longmeadow
—see Meyrick
Myrtle The apartment house 15 Myrtle
Myskiewicz Grecyan farmhand bds 147 Sharon
Myyra Arvi emp HMfgCo bds 135 Wilbraham av
M & W Co electrical goods mfrs 30 Taylor

NABARRO JOHN com trav rms Munro Hotel
Nadeau Alcide G clk h 214 Main Ind Orchd
Arthur emp FJRichards bds Main bel Mill
Dorilos emp KAutCo h 120 Eastern av
Edmond emp HFCCo bds r 174 Worcester Ind Orchd
Melina wid Joseph h r 174 Worcester Ind Orchd
Moise emp HMfgCo bds r 174 Worcester Ind Orchd
Napoleon emp VSGCo bds 87 Carew
Sophie O wid Alexander S h 27 Baylis
Nadle Charles W mach h 613 Union
Nadler Abraham L h 825 North
Annie Mrs grocer 837 North h 825 do
Samuel M clk 837 North bds 825 do
Naef—see Neff
Nagangast Joseph C rem to New York
Nagi Stanislaw lab h 63 Main Ind Orchd
Nagle James P engineer h 96 Plainfield
John J h 12 Howard pl
Owen uphol bds 183 Cass
Richard A adv agt h 92 Belmont av
William claim agt bds 11 Rutland
William S mgr 369 Chestnut res Chicopee
Nagler Edwin mach bds 283 Oakland
Elsie K steno MBCo bds 283 Oakland
Frank emp MBCo bds 283 Oakland
Frederick A cigar mfr and grocer 285 Oakland h 283 do
Frederick A jr designer emp (378) 389 Main bds 283 Oakland
Nahaljo John emp 201 Worthington h 131 Franklin
Nahigian Mardig N salesman h 57 Reed
Nahmer Clementina D bds 617 Union
Henrietta S Mrs h 617 Union
Nai Louis tailor emp 482 Main h 33 Norwood
Mary Mrs h 4 Goyette pl
Rose emp KibbeBrosCo bds 4 Goyette pl
Vincent cigarmkr emp 32 Hampden bds 4 Goyette pl

THE CONCEDED AUTHORITY ON ALL SPORTING EVENTS IS THE UNION

Poole Dry Goods Company *Men's Furnishings*
Successor to W. D. Kinsman Co. **Main, Corner Bridge**

Naish Ellen Mrs h 39 Central
Harry V carp bds 39 Central
Nelson C patrolman h 124 White
Nalley Bridget Mrs h 68 Park
Cornelius C bartdr 521 Main h 68 Park
Nally Margaret E wid James C h 170 Franklin
Thomas F pres Co-operative Jewelry Co 333 Main h 15 Myrtle
Nando Salir emp 169 Main rms 175 State
Nangle William J clk (525) 374 Main bds 11 Rutland
Nanini Vincenzo rem to W Spfd
Nankowich Catherine wid Swetozar bds 79 Sargeant
Thomas auto painter h 79 Sargeant
Napier Alexander W h 509 Belmont av
NAPIER CHARLES (Napier Saw Machine Works) and treas Quality Saw and Tool Wks 40 Napier h 54 Fairfield—See p 180
NAPIER SAW MACHINE WORKS (CharlesNapier) mfrs circular saws and saw repairers 40 Napier—See p 180
Napoletan Frank barber 403 Chestnut h 784 Worthington
Napoletano Antonio lab h 210 William
Giuseppe lab h 36 Fremont
Luigi lab h 22 Union
Luigi 2d rem to Italy
Sabato emp NETel&TelCo bds 36 Fremont
Napoli Pietro lab bds 39 Fulton
Naramore George B emp MBCo bds 72 Whittier av
Nardon Joseph rem to Scranton Pa
Nareau Frank emp IOCo h 43 Orchard av Ind Orchd
John jr emp IOCo h 40 Milton Ind Orchd
Mathilde wid John h 51 South Ind Orchd
Paul emp IOCo bds 51 South Ind Orchd
Samuel E emp LMfgA h 40 Milton Ind Orchd
Theophile emp FCo bds 6 Water Ind Orchd
William emp LMfgA bds 51 South Ind Orchd
Narey Mary A bds 42 Grand
Narron James G electrotyper emp 279 Dwight h 49 Langdon
Nary Mary clk 392 Main bds 146 Patton
Nascimbeni Giacomo bds 8 William
Nash Addie B bkkpr 357 Main bds 15 Temple
Charles A milk dealer 120 Oakland h do
Delia bds 113 Franklin
Della seamstress rms 831 Worthington
Fred W (Nash&Co) 371 Main h 21 Sylvan av
Garrett emp B&M h 113 Franklin
George S com trav KibbeBrosCo res Palmer
Harriet Mrs bds 74 Hampshire Ind Orchd
James A agt h 85 Crystal av
James W carp h 412 Armory

John emp NHNY&H bds 281 Chestnut
Kate emp NNeedleCo bds 113 Franklin
Lewis S (Nash&Hill) 144 Bridge h 139 Dickinson
Mary E wid Byron D rem to Philadelphia Pa
Michael emp city h 384 Orange
Robert F clk G&BMfgCo h 531 Berkshire av
Sarah S wid Arthur h 34 Oak
NASH & CO (FredWNash) cigars pool and newsroom 371 Main—See p 61
NASH & HILL (Lewis S Nash Herbert W Hill) plumbers steam and gas fitters 144 Bridge—See p 213
Nason Albert Warren (AWNason&Co) (602) 318 Main bds 129 Dartmouth ter
Annie F wid Albert D h 129 Dartmouth ter
A W & Co (AlbertWNason) investments (602) 318 Main
Edward P mach h 63 N Main
Harry com trav rms 11 School
James clk HotelGilmore rms 40 Pynchon
Leonard H rms Lenox Hotel
Louisa N Mrs rms 120 Westminster
Louise O clk 578 Main bds 120 Westminster
Lucy J wid Hiram T bds (2) 55 N Main
Orvilla L rms 120 Westminster
The apartment house 11 Marble
Nassey Peter cigars and fruit 37 Ferry h 29 do
Nassmin John barber bds 21 Greenwood
Nathan Julius steno 168 Lyman bds 86 Tenth
Louis N tailor h 86 Tenth
Samuel clk 357 Main bds 86 Tenth
Simon emp 157 State bds 86 Tenth
Nathanson George rem to N Y city
Joseph emp KibbeBrosCo h 178 Sharon
Natick Underwear Co mfrs muslin underwear Heywood c Warwick
NATIONAL ASSN OF MERCANTILE AGENCIES Beacon Credit Exchange exclusive representatives 307 Main—See p 72
Association Stationary Engineers (21) 373½ Main
Biscuit Co cracker and biscuit sales dept 83 Warwick
Butter Co 492 Main
Cash Registers CEMcIntire sales agt 9 Taylor
Clothing Co L L Newton mgr clothing 222 Worthington
NATIONAL COLLECTORS' ASSN Beacon Adjustment Co local representatives 307 Main—See p 72
Equipment Co confectionery machinery mfrs 662 N Main
NATIONAL HOUSE Charles Grise & Son props 13 Oak Ind Orchd—See p 123

EXPERIENCED and RELIABLE Men for Packing HOUSEHOLD EFFECTS
: : : : Office, 315 BRIDGE STREET
CENTRAL Storage Warehouse

Know the address but not the name?
The NEW House Directory will give it to you.

National
NATIONAL INSULATE CO Charles A Pratt treas mfrs composition hard rubber 370 Birnie av—See p 178
Jewelry Co of Springfield installment goods 621 Main
NATIONAL LIFE INSURANCE CO (Mutual) of Montpelier Vt Fred L Hinkley gen agt 14 Fort —See p 132
Metal Trades Association Spfd branch 12 Court House pl
Needle Co mfrs sewing machine needles 56 Boylston
Paper Goods Co (421) 374 Main
Papeterie Co mfrs papeteries Orleans c Quincy
NATIONAL WINDOW CLEANING CO 275 Main—See p 272
Natow Alex lab h 4 Front Ind Orchd
Joseph (Gluskin&Natow) dry goods 84 Ferry bds 140 Massasoit
Naughton Clarence F emp HMfgCo h 80 Cambridge
Marion bds 25 Hobson
Nauheim Sanitarium Dr Mary Sanderson mgr 46 Forest Park av
Naul J Myrvin designing engineer BMCo h 332 Dickinson
Naumann August A tailor 25 Dwight h 187 Pine
Louise clk 391 Main bds 187 Pine
Naumkeag The apartment house 1086 State
Naurison James Z physician (10) 172 Main h 368 Dickinson
Naval Brigade (Company H) boat house foot Bliss
Nayasset Club 65 State
Club Building 61-71 State
Naylon Frederick clk rms 590 Main
George baker rms 590 Main
Naylor Emmett Hay rem to N Y city
Frank L chauffeur bds 64 Waverly av
Freeman L carp h 64 Waverly av
George W decorator h 27 Bay
Henry F engineer bds 64 Waverly av
Julia G Mrs h 110 Bridge
Louis J papermkr bds 64 Waverly av
Perry T draftsman (23) 332 Main rms 27 Pleasant
Ralph B chemist h 6 Sumner av
Thomas emp HMfgCo h 164 College
Neal Christopher R h 467 Belmont av
Edwin C chauffeur h 642 Liberty
Elmer E rem to Newfoundland
Franklin G (Chapin&Co) (210) 310 Main h 23 Washington Road
Institute D B Lepper physician sanitarium 88 Federal c Worthington
William J emp 832 State h 222 High
Neale Addie E Mrs h 623 Main
Albert E bds 426 Union
Matilda L wid Daniel bds 426 Union
—see O'Neil
Nealy Alice L milliner emp 399 Main bds 962 Worthington
Anna dry goods 156 Main Ind Orchd bds 962 Worthington
Elizabeth P steno TheRepublican bds 962 Worthington

Nealy
John painter h 962 Worthington
John A shipping clk NPCo bds 962 Worthington
Minnie clk 156 Main Ind Orchd bds 962 Worthington
Neary Bridget wid John bds 84 Adams
Edward hostler bds 9 Hillside pl
Ella T bds 146 Patton
Frances C clk bds 146 Patton
Mary emp 392 Main bds 146 Patton
Thomas W boilermkr h 146 Patton
William J emp B&B bds 84 Adams
William J mattressmkr emp 37 Taylor bds 146 Patton
—see Nary
Neate Maude M rms 95 Maple
Neddo Frederick S musician h 77 Beaumont
Nee Marie emp LMfgA bds 5 Quebec Ind Orchd
Needham Annie M h 27 Jefferson av
Filena wid Reuel rem to Rumford Corners Me
Helen M clk 357 Main bds 18 Wareham
Lawton B clk (203) 318 Main h 29 Arch
Lester W student bds 1519 North
William H asst supt mail carriers div PO h 1519 North
Neefuss Evelyn wid Robert H bds 155 Bay
Neely Amy student rms 8 Temple
Neeser Henry J grocer 135 Water h 75 Pynchon
Neeson Annie C bds 208 Carew
Neff Arthur D adv mgr 345 Main h 30 Wellington
Barbara wid Christian h 93 Pine
Ernest emp BMCo h (17) 6 Waverly
Jacob H draftsman bds 93 Pine
Nettie Mrs bds 131 Spring
Nettie C tchr bds 131 Spring
NEFF RUDOLPH O mgr Commercial Photo Co (32) 257 Main h 26 Winchester—See p 207
Rudolph O Mrs dressmaker 26 Winchester h do
William clk 501 Main h 34 Tracy
Negrucci Bruno plasterer h 14 Loring
Neidel Charles G chief clk supt streets and engineering bds 36 Richelieu ct
E Alfred mgr 32 Hampden bds 48 Fort Pleasant av
Henrietta wid Gotthart h 48 Fort Pleasant av
Max H emp USA h 178 Lebanon
Richard M barber h 36 Richelieu ct
Theodore J emp B&B bds 48 Fort Pleasant av
Neigher Samuel waiter h 80 Linden
Neil Armstrong Co William Doty mgr oxyoline specialists (519) 356 Main
George W h 407 Sumner av
James lab bds 25 Chapel
Mary C nurse SpfdHospital bds do
Neill Allan mgr Salvation Army Industrial Home 124-126 Dwight h 272 Mill
Julia C bds 81 Orleans
Mary dressmkr h 81 Orleans
Neilon John condr StRy h 124 Essex

Bibles Catholic Goods
JOHNSON'S BOOKSTORE Bookstore Building 391 Main Street

LEWANDOS Send Anything to be Cleansed or Dyed to TWO NINETY-FOUR BRIDGE STREET

eilson
eilson Harry clk 350 Main bds 260 Pearl
 —see Nelson
eiss William F (Weaver&Neiss) (1) 333 Main h 66 Maynard
elen Frank D emp 443 State bds 67 Northampton av
 John B clk SpfdStRy (811) 500 Main bds 67 Northampton av
 Margaret T bds 67 Northampton av
 Mary wid Dennis h 67 Northampton av
 Mary A emp BlakeMfgCo bds 67 Northampton av
 Winifred I steno PackageMachinery Co bds 67 Northampton av
 —see Neylon
ellegar Benjamin J watchman h 20 Grace
elligan Mary A cashier NETel&TelCo bds 41 Spring
 Mary G bkkpr 132 State bds 59 Spring
elmes Charles gardener emp 27 Bowdoin h 6 Ripley pl
 Edwin G emp BSThreadWks h 14 Johnson
 Lillian M clk bds 6 Ripley pl
elson Adolph emp Smith&Wesson h 43 Wellington
 Allen mach bds 537 Union
 Amanda T steno HMfgCo bds 537 Union
 Andrew salesman 130 Lyman res E Longmeadow
 Annie bds 43 Wellington
 Anton N rms 43 Roseland
 Axel molder h Ontario n Berkshire av Ind Orchd
 Bethe Mrs h 30 Alderman
 Carl clk Smith&Wesson bds 296 Orange
 Carl Sanford rem to Everett
 Caroline W emp 86 Bowdoin bds do
 Charles H carp h 93 Wilbraham rd
 Charles H Mrs dressmaker 93 Wilbraham rd h do
 Charles J packer 357 Main h 296 Orange
 Charles P emp ForestPark h 142 State
 Chestean mach bds 128 Walnut
 Cora emp 11 Hillman bds 43 Wellington
 David emp city bds 611 Plainfield
 Earl mach bds 537 Union
 Edward A h 18 Clinton
 Elizabeth rem to Scotland
 Emil A grocer 963 North h 106 Bond
 Emily rem to Scotland
 George carp h 179 King
 Godfred E salesman h 450 Belmont av
 Gottfried rem to Sweden
 Gustaf A clk city yard 96 Summer bds 144 Pasco Ind Orchd
 Gustav baggage foreman Union Station h 38 Commonwealth av
 Harry E fireman NYNH&H h 15 Congress
-Haynes Hotel Building 400-410 Main
LSON-HAYNES HOTEL THE D H and E L Buckley props Main c Pynchon—See p 119

Nelson
 Hulda dressmaker 50 Medford bds do
 Jarvis A mach h 44 Medford
 Jennie E bds 20 High
 John clk h (4) 494 Mill
 John mach bds 64 Mooreland av
 John Rev pastor Swedish Evangelical Mission Church h 14 Medford
 John emp 850 State h 73 Bowles
 John A mach bds 537 Union
 John G mach bds 72 Vernon
 John J mech rms 39 Vernon
 John S grocer 792 State h 12 Sheldon
 John W painter h 54 Thomas
 Joseph emp BlakeMfgCo h 41 Terrence
 Marion G asst city library bds 30 Howard
 Mary rem to Scotland
 Mary E waitress 392 Main rms 4 Salem
 Nellie J bds 179 King
 Nels carp h 128 Walnut
 Oliver W patternmkr h 35 Marlboro av
 Oscar S emp HMfgCo h 87 College
 Peter emp CVMfgCo h 79 Oak Ind Orchd
 Peter emp 850 State h 65 Mason
 Rebecca wid Aaron h 537 Union
 Richard G emp 457 Worthington h (9) 522 do
 Robert mach h 64 Mooreland av
 Ruth M steno HMfgCo bds 537 Union
 Walter bds 43 Wellington
 William F salesman 346 Main bds 27 Bradford
 —see Neilson and Nilsson
Nelsson Tekla steno 66 Worthington res Holyoke
Nemirouve Louis grocer 15 Crossett av h do
Nesbitt Laura B saleswoman 357 Main rms 108 Byers
 Samuel Wesley rem to Connecticut
 Sidney C mach h 51 Farnsworth
 William T shipping clk 325 Dwight res Chicopee
Netolicky Emanuel baker emp 305 Main res W Spfd
Nettleton Edward teamster bds 903 State
 Helen W bds 808 Belmont av
 William E carp h 808 Belmont av
Neu Henry J designer h 130 Washington rd
Neubauer Chris tchr of gymnastics h 732½ Main
Neugoal Edmund porter rms 23 Bliss
Neuman Bertha wid Joseph h 68 Pearl
Neumann Hugo C (Kitson&Neumann) 77 Worthington bds 68 Pearl
Nevada The apartment house 104 N Main
Neveis Victor elect rms 34½ Harrison av
Nevers Albert bds 58 Willow
 George B emp KibbeBrosCo h 296 Dickinson
 True emp 457 Worthington rms 34½ Harrison av
Neveu Marie L Mrs fitter emp 392 Main bds 112 Spring

MULTIGRAPHING Promptly and Properly Executed. The Price & Lee Co. 279 Dwight Street

S. J. CORDNER CO. COLUMBIA IGNITER BATTERIES ALWAYS ON HAND 22 Taylor St. 640 Main St. 339 Worthington St.

Neveu
Merrill F emp MBCo bds 135 William
Nevill Frank L student bds 37 Chester
Neville Catherine housekpr 452 Plainfield
Mabel wid Albert bds 318 Wilbraham rd
Maria wid Timothy bds 452 Plainfield
Nevins Daniel emp CVMfgCo h 115 Hampden Ind Orchd
Joseph A T trustee NevinsRealty Trust (10) 732½ Main h do
Mabel J bkkpr 387 Main bds 35 Cedar
Myra Mrs h 35 Cedar
Nellie Mrs h 10 Chestnut
Patrick J rem to Danbury Ia
Realty Trust JosephATNevins trustee real estate 732½ Main
William H prop and mgr Springfield Printing and Binding Co 279 Dwight h 150 Pearl
Winifred M student bds 35 Cedar
Nevis Isadore h r 178 Sharon
Nevue Merrill millwright h 32 Wendell av
New Blackman The Mrs Gratia Hayes prop 27½ Vernon
England Apron Supply Co John E McCarthy prop Superior pl r 823 Worthington
NEW ENGLAND AUDIT CO F J Hillman pres and mgr accountants (512) 15 Elm—See p 4
NEW ENGLAND CARD AND PAPER CO mfrs coated and glazed papers D L Swan's Sons props 20 Hanover—See p 217
England Casualty Co George K Witherell dist mgr accident and health dept (41) 120 Main
NEW ENGLAND CONSTRUCTION CO general contractors (310) 274 Main—See p 79
England Dental Laboratory (Semeon L Altschuler) 9 Stearns sq
NEW ENGLAND DETECTIVE AND SECRET SERVICE BUREAU John E Hickey principal (427) 31 Elm—See p 149
England Furniture Co (Barney Finkelhof) 583 Main
NEW ENGLAND HOMESTEAD (weekly) Orange Judd Co (branch) publishers 29 Worthington—See p opp last p Spfd names
England Hotel Assn William M Kimball sec office Cooley Hotel 211 Main
England Investment and Security Co (805) 500 Main
England Land and Realty Co (Harley F Williamson) (507) 293 Bridge
England Library Bindery Co Gerard B Van Deene gen mgr bookbinders 67 Taylor
England Millinery Co Julia Selinger prop milliners 129 Main
England Mineral Co potters' supplies 27 Elliot
NEW ENGLAND MUTUAL LIFE INSURANCE CO Albert B Franklin jr gen agt 1 Court House pl—See p 132

New
NEW ENGLAND ORTHOPEDIC APPARATUS CO (318) 317 Main factory 113 Lyman—See p 198
England Plumbing Supply Co wholesale plumbers' and tinners' material 398 Bridge
England Portrait and Frame Co (David Hirschen and Emil Schunke) pictures and frames 521 State
NEW ENGLAND POULTRY SUPPLY CO Frank L Edwards and George E Phelps props 10 Symonds av—See p 219
England Produce Co (S Lepowetsky M Gross) fruit and produce dealers 238 Chestnut
NEW ENGLAND PULP PLASTER CO Frank S Valentine prop mfrs pulp plaster and dlrs masons' material 138 State works Albany n railroad—See p 57
England Roller Grate Co mfrs grate bars 99 Liberty
England Supply Co George L Stratton agt 92 Calhoun
England Telephone and Telegraph Co 283 Worthington revenue accounting dept (508) 33 Lyman branch office 150 Main Ind Orchd storeroom 114 Liberty
England Telephone and Telegraph Co's Building 283 Worthington
England Woolen Co (AlbertFreedman) woolens 153 State
Gilmore Theatre P F Shea Co lessees 414 Main
Raymond Hotel Mrs Ada M Kellogg prop furnished rooms 14 Vernon
Utah-Bingham Mining Co (210) 168 Bridge
York Bed Spring Co Benjamin Winikoff mgr bed spring mfrs 136 N Main
York Central & Hudson River Railroad (see Boston & Albany RR city ticket office 119 Worthington
York Ice Co Gedeon Lessard pro 212 Pendleton av
York Ladies and Gents Tailors Sa Blackstein mgr tailors 177 Hancock
NEW YORK LIFE INS CO Ernest Worthen agency director (403 317 Main—See p 132
York New Haven & Hartford R passenger depot Main Coole pl Liberty and Lyman
York New Haven & Hartford R (Shore Line Division) freig depot Water bet Worthingto and Bridge
York New Haven & Hartford R (Midland Division) Armo station passenger and freig depot Wilbraham rd c Colton
York New Haven & Hartford R (Midland Division) freight d pot 116 Summer
York Public Market (Louis Gol stein and Joseph Weinber meat market 209 Ferry

No better market reports can be found than those which are published in the EVENING UNIO

Poole Dry Goods Company
Successor to W. D. Kinsman Co. Main, Corner Bridge
Cloaks and Suits

Newark

Newark Shoe Store John F Krauss mgr 270 Main
Newbert Emerson emp 35 Worthington h 108 Carew
Jacob lab h 25 Vine
Newbury John H h 48 Walden
Newcomb Alice nurse SpfdHospital bds do
Alice M wid Wyman h 15 Central
Annie E clk 121 State bds 4 Lafayette
Elizabeth A wid David h 22 Wilbraham av
NEWCOMB FILTER CO S L Prentiss Co props water filters 216 Worthington—See p 265
Ford rem to Pittsfield
Frank C salesman bds 25 Thompson
Frank W emp SBrewCo bds 285 Chestnut
Loe A wid Gamaliel C h 36 Clinton
Mary F wid Arthur E nurse h 106 Bond
Ruby M emp Loring-AxtellCo bds 106 Bond
Warren K driver emp 56 Harrison av h 14 Pendleton av
William J salesman (504) 21 Besse pl res Burlington Vt
Newell Adelaide L wid Howard N supt Home for Aged Women 471 Chestnut
Albert N mgr Newell-Putnam Mfg Co Superior pl h 254 Pearl
Augusta H wid Samuel R h 69 Bowdoin
Carl W carpenter and builder 302 Orange h do
Caroline opr NETel&TelCo bds 11 Woodworth av
Carrie F wid George B dressmkr bds 47 Windsor
C Edward supervisor of drawing public schools h 23 Harvard
Charles E treas and mgr TMWalker Co h 40 Churchill
Clarence C emp 357 Main res W Spfd
Edwin H janitor Carew st school h 59 Morgan
Elijah A city clerk office Administration bdg h 33 Greenleaf
Elizabeth wid Albert h 1089 Worthington
Emily bds 306 Wilbraham rd
Franklin N lawyer (231) 31 Elm bds 280 Pine
Franklin S mfrs agt 21 Seventh rms do
Harriet C bds 54 Carew
Harry W salesman bds 33 Greenleaf
Henry C Rev rem to Connecticut
Herbert C salesman 16 Sanford h 10 Hawthorne ct
Herbert G emp UELCo h 403 Orange
Jessie M emp BSCorsetCo bds 29 Harrison av
J Harris student bds 131 Florida
Lucy B wid Curtis B h 54 Carew
Mabel nurse rms 56 Temple
Margaret bds 131 Florida
Mary H bds 131 Florida

Newell

Nelson C v pres and treas Newell-Putnam Mfg Co Superior pl h 57 Bowdoin
Palmira Mrs h 11 Woodworth av
Patrick H mach h 132 Bond
-Putnam Mfg Co button mfrs Superior pl
Sarah A wid Joseph K h 934 State
Sarah E wid Gustavus bds 135 Greenwood
Walter L stock clk 26 Willow h 29 Harrison av
William A painter bds 11 Woodworth av
William C sec Newell-Putnam Mfg Co h 131 Florida
William H groceries and meats 338 Chestnut h 135 Greenwood
Newhall Josephine M wid William R h 795 Sumner av
Louis waiter 329 Main rms 16 Franklin
Newhouse Arthur N mgr 422 Dwight h 100 Massasoit
Howard C emp 422 Dwight bds 320 St James av
Otto Walter salesman 55 Lyman h 320 St James av
Walter E asst claim agt StRy bds 320 St James av
Newhouser Charles emp VSGCo h 76 Armory
Henry rem to Germany
Ernest emp VSGCo bds 76 Armory
Newkirk Epenetus T h 68 Knox
Walter D emp SP&BCo rms 24 Besse pl
Newman Abraham emp 28 Emery h 78 Linden
Allan H emp USA h 18 Sumner ter
Charles emp HMfgCo bds 238 College
Charles W rms 23A Main
Ethel M bds 48 Middlesex
Fritz emp HMfgCo h 238 College
Henry J emp SGLCo bds 75 Avon pl
Jacob painter h 28 Stafford
James E expressman Worthington c Stearns Park h 15 Russell av
Julia A wid Frank R h 36 Norfolk
J Willis lineman PostalTelegraph CableCo h 33 Cortland
Robert C emp BPaperCo h Stebbins pl
Victor W collector NETel&TelCo h 48 Middlesex
Newport Leonard teamster bds 11 State st ct
Newth Frederick A h 51 Daytona
Frederick O painter h 274 Orange
James E h 43 Claremont
Newton Beatrice Mrs bkkpr 58 Harrison av h 88 Spring
Carl R emp (37) 25 Harrison av bds 69 Foster
Charles hostler h 163 Summer
Charles elect h 25 Stebbins
Charles B emp USA h 26 Holyoke
Charles F emp USA h 47 Ranney
Cheney F contractor bds 53 Chase av
NEWTON CHESTER P mechanical and mill engineer (411) 318 Main h 627 Chestnut—See p 95

Our NEW WAREHOUSE is ideal for storing HOUSEHOLD GOODS. Modern, Fireproof, and Clean. ... ... Office, 315 BRIDGE STREET.
CENTRAL Storage Warehouse

MULTIGRAPHING Promptly and Properly Executed. The Price & Lee Co. 279 Dwight Street

Newton
Clarence C real estate 169 White h 36 Winthrop
Clarence E mach h 483 Dickinson
Dorris D clk 35 State bds 627 Chestnut
Edith G rem to North Carolina
NEWTON EDWARD WOOD N E representative The John B Wiggins Co Chicago engravers embossers stationers 108 Elm W Spfd—See p 223
Edwin F emp 67 Lyman h 17 Centre
Elizabeth R wid Alonzo A h 69 Foster
Frank A emp NatClothingCo bds 48 Central
Frank H condr B&M h 180 Belmont av
Frank O h 16 Oak Grove av
Frederick H clk 491 Main rms 35 Mattoon
Freeman B carp rms 15 Congress
Glenn W rem to Quechee Vt
Grace B steno (411) 318 Main bds 627 Chestnut
Harriet steno bds 4 Florence
Hattie J wid J Richard bds 86 Charles
Helen Mrs bds 85 Massachusetts av
Henry H pressman h 111 Cass
John emp 16 Sanford rms 32 do
John M elect bds 53 Chase av
Josephine L wid George H h 656 Chestnut
Julia A emp C Falls bds 53 Chase av
Leon L mgr 222 Worthington h 39 Central
Lewis E supt W A Newton & Co 150 Birnie av h 139 Magnolia ter
Mark C clk 162 Chestnut bds 53 Chase av
Mary A wid Frank R h 53 Chase av
Mary L wid Albert S h 323 Eastern av
M Helen tchr Eastern av school bds 323 Eastern av
Myra E bds 180 Belmont av
Philip C with PPaperCo h 73 Randolph
Robert B student bds 656 Chestnut
Rollin D Mrs h 4 Florence
Susie R wid Fred H clk (32) 332 Main h (3) 11 Loring
Tyler T emp MEnvCoDiv h 483 Dickinson
Walter D engineer BBNoteCo h 44 Carlisle
Warren B h 44 Rutledge av
NEWTON W A & CO (LeroyPFletcher) carpenters and builders 150-156 Birnie av—See p 48
William F engineer almshouse h 44 Carlisle
William L emp B&A h 1049 North
Neylon Bros (John jr and Dennis J Neylon) plumbers 32 Dwight
Daniel A treas Massasoit Creamery Co 67 Lyman h 162 Northampton av
Dennis J (NeylonBros) 32 Dwight bds 112 Eastern av
James F salesman StoddardMotor CarCo bds 200 Westford av
John far h 112 Eastern av

Neylon
John jr (NeylonBros) 32 Dwight bds 112 Eastern av
NEYLON MARGARET E cleaning and dyeing 362 Bridge and 10 Hayden h 81 Massachusetts av—See p 85
Theresa bds 112 Eastern av
—see Nelen
Nicephorus Feadorchoock tailor emp (25) 307 Main bds 27 Grosvenor
Nichol James plumber bds 26 Patton
Nicholas Costas waiter bds 24 Clinton
Emery A chauffeur h 731 Worthington
Florence M tchr bds 731 Worthington
Harold G retoucher bds 731 Worthington
Nichols Ada E wid Richard L h 202 Sumner av
Agnes M shipper NNeedleCo bds 16 Wolcott
Albert carp h 120 Hampden Ind Orchd
Alice L bkkpr (224-228) 293 Bridge bds 184 Northampton av
Amos in U S Navy
NICHOLS AMOS PAUL specialist superfluous hair removed by electrolysis (517) 21 Besse pl h 25 Larkspur—See p 112
Anna T bds 28 Roseland
Arthur H emp S-DCo bds 21 Lafayette
Arthur M foreman EWShattuck and storage warehouse r 12 Cass h 28 King
Arvilla L wid Charles h 181 Northampton av
Bert F sec and treas Munn-Nichols Co (401) 389 Main res Brookline
C A Co The book publishers (417) 356 Main
Charles F pension attorney h 67 Euclid av
Constance P collector FSCarr&Co h 600 Sumner av
Cornelia P steno (300) 293 Bridge bds 28 King
Elmira N wid Jacob bds Parker c Allen Sixteen Acres
Emile bds 158 Worcester Ind Orchd
Etta wid Joseph F canvasser h 54 Queen
Everett B carp h 14 Walden
Faxon E clk SF&MInsCo h 617 Belmont av
Frank L clk 257 Main h 1011 Worthington
George clk 708 Main res W Spfd
George W clk 233 Worthington rms 52 Pearl
Grace E tchr Carew st school rms 30 Myrtle ter
Harold L rem to Boston
Henry F rem to Beverly
Hiram G emp 35 Worthington h 73 Tyler
John A bds 21 Wilcox
John C clk h 16 Wolcott
John H rem to Boston
Joseph emp HMfgCo h 38 Roseland
Joseph lather bds 210 Main

Jewelry China Cut Glass
JOHNSON'S BOOKSTORE Bookstore Building 391 Main Street

LEWANDOS Americas Greatest CLEANSERS DYERS
SPRINGFIELD SHOP 294 Bridge Street

Lauretta V wid A Franklin bds 15 Fulton
Leona M emp USEnvCo bds 36 Forest
Leroy real estate and carpenter and builder 95 Jefferson av h do
Lilla N Mrs h 32 Grace
Linnaeus D tel opr NYNH&H freight depot h 258 Orange
Louise L wid William L h 55 Oak Grove av
Mary A wid Franklin h 108 Maplewood ter
Mary D Mrs bds 36 Forest
Mary I h 21 Wilcox
Mattie C Mrs bds 108 Maplewood ter
Max motorman rms 15 Carew pl
Nora E dressmkr bds 1120 North
Orine J emp MBCo h 233 Sumner av
Perlin E foreman stereotype dept TheRepublican h 24 Hobson
Roscoe W shipper 32 Hampden bds 93 Catharine
Seth motorman rms (36) 285 Main
Waldo B furniture repairer 720 Main rms 182 Maple
Walter D H patternmkr h 30 Marshall
Walter L carp bds 95 Jefferson av
Wesley E clk EWShattuck h 501 Oak Ind Orchd
William E (SpfdClothStore) (412) 356 Main h 48 Carlisle
William E bds 98 Florence
—see Nicol
Nicholson Adelaide B clk 357 Main bds 254 Pearl
Arabella emp MEnvCoDiv h 131 Spring
Clarence G Mrs h 254 Pearl
Elsie M clk 236 Main bds 69 Sherman
Emma J h Advent camp grounds
Fannie H Mrs supt DayNursery 103 William h do
George bootblack 276 Main rms (A) 92 Bridge
Joseph paper hanger h 69 Sherman
Nickalaou Demosthenes chef rms 192 Main
Nickels Minnie G wid J W h 974 State
Nickerson George bootblack h 92 Bridge
George W signalman B&M h 574 Armory
Raymond O fish broker 173 High h do
Robert K trav freight agt B&M h 100 Grenada ter
Vila R steno (414) 274 Main bds 507 Dickinson
Nicklas—see Nicholas
Nicodemus Otto rem to E Longmeadow
Nicol Baillie R emp CVMfgCo h 181 Hampshire Ind Orchd
Edmond painter bds 575 Main
James rem to Prince Edward Island
James M rem to Italy
—see Nichols
Nicoli Antonio emp city h 89 Summer
Flemindo lab h 123 Summer
Nicolo Angelo lab bds 99 Wilcox
Ferdinando h 118 Margaret
Nicyper Joseph emp SMBCo h 50 Talcott av

Niebuhr Henry C barber h 35 Pearl st pl
Nield Anna E tchr bds 135 Essex Ind Orchd
Anna M wid William h 135 Essex Ind Orchd
Nielson Thorual mach bds 53 Greenwood
Niemi Emil coppersmith h 135 Wilbraham av
Niemiec Josie rem to Southbridge
Nightingale Elizabeth B asst supt Wesson Maternity Hospital 120 High rms do
Katherine J wid George h 140 Fort Pleasant av
Nihill Annie C nurse h 253 Central
Elizabeth S nurse bds 253 Central
John J driver h 443 Armory
Joseph J bds 253 Central
Mary J nurse bds 253 Central
Michael T carp h 116 Tyler
Nikita Bros (Stritas, George and John Nikita) bootblacks 227 Main
George (NikitaBros) 227 Main rms 75 Ferry
John (NikitaBros) 227 Main rms 75 Ferry
Stritas (NikitaBros) 227 Main rms 75 Ferry
Niles Bessie C court steno (30) 423 Main bds 549 Chestnut
Edwin J salesman bds 25 Thompson
Jay H com trav 30 Lyman h 214 High
Martha A wid Alonzo F h 549 Chestnut
Mary A h 66 Vernon
Mary D wid Thomas P bds 248 White
Orville W h 43 Calhoun
Richard P bartdr GilmoreHotel h (J) 51 State
Nilsen Elenora tailoress emp (25) 307 Main bds 29B do
Nilsson Alfred emp CVMfgCo h 144 Pasco rd Ind Orchd
Jacob h 126 Hampshire Ind Orchd
Nimmo Philip emp 318 Main rms 16 Mattoon
Robert T clk rms 30 Mattoon
Roland H rms 30 Mattoon
Nims Anna clk rms 73 Spring
Brainerd D foreman FletcherLumber Corp h 67 Langdon
Edward B physician 40 Harvard h do
Herbert E chemist FCo h 166 Princeton
Mary C housekpr 29 Florida
Nipson Henry J barber emp 13 Stockbridge h 666 Union
Thomas lab rms 666 Union
Nirenstein Dena Mrs bds 74 Sargeant
Nathan real estate (401) 264 Main bds 74 Sargeant
Niro Semal lab h 36 Boylston
Nissenbaum David (Sharfman&Nissenbaum) 238 Main res W Spfd
Nissinen Karl tailor emp (25) 307 Main h 32 Clark
Niven Edward A com trav h 108 Byers
Nix Charles E emp SGLCo bds 929 Sumner av
John A emp S-DCo h 929 Sumner av
Nixon Fred B emp HMfgCo bds 16 Andrew

Know the address but not the name?
The NEW House Directory will give it to you.

S. J. CORDNER CO. OILS, GASOLINE AND GREASE 22 TAYLOR ST. 426 ST. JAMES AV. 640 MAIN ST. 339 WORTHINGTON ST.

George emp HMfgCo bds 16 Andrew
Noback Edward emp StRy h 23 Carew
Nobert J Alfred mach h 74 Tenth
J Alfred Mrs seamstress 345 Main h 74 Tenth
Noble Albert emp S-DCo rms 75 Dwight
Augusta wid Henry bds 35 Howard
Delbert H driver 38 Hampden bds 19 Portsmouth
Earl D student bds 283 Belmont av
Elwood G asst foreman 21 Cypress h 304 Central
Frank W h 54 Madison av
George E toolmkr h 225 Wilbraham rd
G Herbert bkkpr 140 Wilbraham av bds 198 Fort Pleasant av
Gladys student bds 108 Buckingham
Gordon com trav h 108 Buckingham
Harold G bds 108 Buckingham
Harry W rem to Feeding Hills
Horace A div freight agt B&A (326) 244 Main h 465 Sumner av
Le Roy R clk B&M shops rms (124) 786 State
Mabel A bds 54 Madison av
May L wid Preston A h 56 Palmer av
Mildred bds 54 Madison av
Nellie G h 68 Dwight
Sarah M wid Jerry bds 42 Boylston
Thomas D com trav h 283 Belmont av
Walter P draftsman (417) 310 Main bds 56 Palmer av
William A bartdr bds 36 Winthrop
William B druggist 167 Chestnut h 84 Dartmouth
Nobles Frederick motorman h 29 Auburn
Noceti John lab h 57 Acushnet av
Noel Amedee Mrs bds 253 Main Ind Orchd
Angeline wid Peter h 107 Union
Arthur emp HFCCo h 34 Healey av Ind Orchd
Charles G mason builder 100 Noel h do
Clement R emp BMCo h 19 Central
Cornelia M bds 107 Union
Dora E emp MBCo bds 107 Union
Emma Mrs bds 253 Main Ind Orchd
Fred D clk 380 Bay h 840 Main
Frederick G clk bds 840 Main
Henry E mason builder 42 Belvidere av h do
Irene emp FCo bds 241 Main Ind Orchd
Louis molder h 138 Main Ind Orchd
Peter emp DPLillie&Co h off Berkshire av n cemetery Ind Orchd
Ruth E bds 100 Noel
Noffke Paul A clk MassMutLifeInsCo h 60 Saratoga
Noggins Marjorie A emp 74 Temple bds 77 Norwood
Nokes William E emp SI&CCo h 39 Shillingford
Nolan Catherine wid Patrick W h 96 Franklin
Daniel J emp StRy h 40 Franklin
Edith A steno HampdenKnittingCo bds 109 Greenwood
Edward H motorman h 120 Main

E Francis messenger TheRepublican bds 120 Main
Elizabeth T laundress bds 40 Franklin
Emma L milliner emp 392 Main bds 96 Franklin
Frank W physician bds 96 Franklin
Hannah Mrs (Nolan&Hennessey) 51 Prospect h 82 Massasoit
Henry J elect rms 494 Main
James D rem to N Y city
James F motorman h 39 Morgan
James J teamster h 80 Alden
John A bkkpr bds 204 Center Ind Orchd
John F emp MDRollCo h 164 Hampden Ind Orchd
John L painter and paper hanger 109 Greenwood h do
John M letter carrier h 178 Main Ind Orchd
John W circulation mgr SpfdUnion bds 96 Franklin
Mary U steno bds 204 Center Ind Orchd
Michael W teamster HighlandBrewery h 34 Cortland
Morris motorman h 82 Massasoit
Morris Mrs grocer 51 Prospect bds 82 Massasoit
Patrick emp HFCCo h 204 Center Ind Orchd
Thomas emp USA h 287 Central
& Hennessey (Mrs Hannah Nolan and Anna Hennessey) grocers 51 Prospect
Nolds Zackery clk 296 N Main res Holyoke
Nolepa John lab h 16 Falmouth av Ind Orchd
Nolin Clara R rem to New Haven Ct
Modiste rem to Canada
Noll Corinne Mrs emp MHBarnett h 273 N Main
Harry F emp MHBarnett h 273 N Main
Noly Samuel peddler rms 21 Emery
Nomie Sadie wid George peddler h r 36 Ferry
Non Wu Chin (PekinCafe) 10 Hampden rms do
Nonpareil The apartment house 11 Wilcox
Noonan Alice E bkkpr 94 Bridge bds 359 King
Charles H ice dealer 220 Pendleton av h do
Edward J emp TFNoonan bds 359 King
Frank A lab rms 97 Water
James A sergt USArmy bds barracks Armory sq
James C emp BMCo h 151 Patton
John M pres and treas The John M Noonan Co 316 Dickinson h do
John M Co The water works and hydro electric equipment 316 Dickinson
Joseph P electrical goods mfr 54 Taylor h 19 Gordon
Joseph P emp NERussell h 151 Bond
Margaret A artist (612) 31 Elm rms 59 Leyfred ter

Place your hand over any page in this directory and you will cover the names of a dozen people who read THE UNION

Poole Dry Goods Company Millinery and Draperies
Successor to W. D. Kinsman Co. Main, Corner Bridge

Noonan
Martin E clk 43 Lyman bds 81 Cass
Michael rem to Chicopee
Nellie T steno emp 16 Taylor bds 359 King
Timothy B plumber h 16 Carew pl
Timothy F prop Massasoit Lake Ice Co 357 King h 359 do
Noone Annie wid Michael h 849 Liberty
Annie wid Patrick emp 229 Main h 22 Patton
Francis M emp USA bds 849 Liberty
May emp 229 Main rms 22 Patton
Patrick N clk emp USA h 21 Home
Nooney Harold W shipper SP&BCo bds 162 Spring
Hazel M emp BPaperCo bds 82 Alexander
Howard B clk 811 State bds 409 Central
Marion E steno 140 Main bds 30 Howard
Martha V wid Homer C h 37 Lexington av
Ralph H condr StRy h 62 Jefferson av
Sanford P shipper 324 Main bds 409 Central
Norcross Belle M Mrs h 14 Commonwealth av
NORCROSS-CAMERON CO automobile dealers 151 and 157 Bridge—See p 19
Herbert clk 19 E Court rms 1189 North
Horace E emp HMfgCo h 45 Wentworth
James F h 187 Sumner av
Joseph Mrs rms 17 Mattoon
J Walter treas Norcross-Cameron Co 151 Bridge bds 43 Harvard
Nettie L dressmkr bds 14 Commonwealth av
Nordaby Amelia A wid Robert T h 42 Merwin
Charles T emp NETel&TelCo bds 42 Merwin
Walter T bds 42 Merwin
Nordberg Hjalmer painter bds 40 Mason
Norden Arthur W mach bds 16 Andrew
Nordene Charles N emp USA h 35 Hickory
Nordholz Marie wid Heinrich bds 22 Morris
Nordin Victor E mach h 19 Ladd
Nordling Carl rem to Sweden
Nordlund George G emp BMachToolCo bds 388 N Main
Nordman Carl mach h 189 Massasoit
Noren Hjalmar emp HMfgCo bds 26 Winchester
Norgren Albert mach h 14 Hawley
Emma E clk MassMutLifeInsCo bds 14 Hawley
Norman Annie Mrs peddler h 29 Ferry
Carl bds 22 Thomas
Charles S clk h 18 Terrence
E J & Co (Ernest J Norman and John Hiser) groceries and meats 161 White
Ernest J (EJNorman&Co) 159 White h 153 Dickinson
Joseph W emp Smith&Wesson h 464 Union
Victor rem to E Longmeadow

Norman
William shipping clk rms 58 Sargeant
Normandin Blanche clk 399 Main bds 22 Richelieu ct
E Rosario painter h 22 Richelieu ct
Sophie Mrs bds 675 Main
Normond Alexander bds 97 Margaret
Archie fireman emp 392 Main h 97 Margaret
Archie jr plater h 97 Margaret
Norrgard Abraham A emp (25) 307 Main h 81 Elm
Norris Bert F emp BlakeMfgCo bds 8 Walnut ct
Blanche A steno (7) 25 Harrison av res W Spfd
Cecil F fireman BSCorsetCo bds 8 Walnut ct
Clinton C pres Colonial Real Estate Agency (412) 274 Main and ins agt (504) 317 Main h 1042 State
Elbert R emp WJEldred bds 8 Walnut ct
George H insp police dept h 52 Seventh
George N (Norris&Co) (22) 327 Main res W Spfd
Henry P asst treas MBCo bds 409 Union
Horace L treas Colonial Real Estate Agency Co (412) 274 Main res W Spfd
Izora milliner bds 52 Seventh
John G clk 115 Walnut h 8 Walnut ct
Margaret T wid William buyer 369 Main h 127 Spring
Michael P tailor emp 293 Main h 38 Carew
Robert N student bds 127 Spring
William E Mrs office clk 20 Harrison av h 6 Portland
& Co (George N Norris Charles E Hudon) merchant tailors (22) 327 Main
NORTH AMERICAN ACCIDENT INS CO OF CHICAGO Foss & Rollins gen agts (26) 381 Main—See p 128
Church Parish House 20 Salem
Congregational Church Salem opp Elliot
Donald C supt SpfdBoys'Club bds 170 Franklin
End Furniture Co (AbrahamFein) furniture dealers 77½ Main
Fred E h Clinton ter
Main St Fire Station 266 N Main
The apartment house 720 North
Northrop Edward rms 5 Mattoon
Sarah E tchr rms 53 High
Northup Edith clk 392 Main rms 46 do
Northway Edward O shipper 41 Hampden h 127 Euclid av
J Earle draftsman FRCo bds 127 Euclid av
John A h 74 Florence
Northwestern Mutual Life Ins Co Winthrop W Case gen agt (521) 374 Main
Norton A Florence tchr rms 136 Wilbraham rd
Alfred clk h 79 Sherman

FURNITURE STORED, PACKED AND SHIPPED TO ALL PARTS OF THE WORLD. Office, 315 BRIDGE STREET. CENTRAL Storage Warehouse

EXAMINE THE HOUSE DIRECTORY
It lists every householder by street and number

Alfred J gen agt HomeLifeInsCo (220-222) 293 Bridge h 304 Union
Beatrice A emp T-PACo bds 117 Cedar
Benjamin F clk 392 Main h 64 Thompson
Delia T wid M Joseph h 182 N Main
Dorothea A clk 343 Bridge bds 47 Chase av
Edward G emp FCo h 160 Hampshire Ind Orchd
Edward H mgr sub dept G&CMerriamCo h 11 Maplewood ter
Edward W student bds 11 Maplewood ter
Edward W emp USA h 100 Pearl
Ella C Mrs tchr of sewing public schools h 64 Thompson
Ethel M tchr bds 316 Union
Francis W linotype opr bds 47 Chase av
George S private USArmy bds barracks Armory sq
Gideon Russell bkkpr FRCo bds 163 Westminster
G Robert printing salesman h 273 N Main
Horatio J emp NETel&TelCo rms 202 Westford av
Jacob waiter rms 35 Seventh
James D rms 21 Pearl
John mason tender h 15 Margaret
John S student bds 11 Maplewood ter
Josephine rms 39 Park
Katherine A wid James F h 47 Chase av
Leverett M carpet layer 357 Main h 117 Cedar
Mary emp WmCarterCo bds 15 Margaret
Mary F clk 399 Main bds 182 N Main
Michael driver h 83 Sargeant
Nora A tel opr FTLeyCo bds 15 Margaret
Ogden B bds 49 Armory
Paul J teller Spfd Institution for Savings h 20 Myrtle ter
Ralph H clk B&A h 26 Forest
William E com trav h 182 N Main
William E private USA bds barracks Armory sq
William H emp 392 Main h 414 N Main
William L bds 15 Margaret
William S salesman 357 Main res Northampton
Norvelle Joseph watchmaker h 21 Essex
Nosirrah Block 38 and 40 Harrison av
Notman Rusia peddler h 19 Grosvenor
Nott Roy H optician 44 Main h 34 Albemarle av
Nourbourn James F h 119 King
Nourse Chester L mech engineer FCo h 152 Oak Ind Orchd
Ethel R tchr rms 53 High
Novak Elizabeth emp 382 Bridge bds 117 Cass
Isidore barber emp HotelKimball bds 84 Tenth
Joseph shoemaker 4 Whittier av h 117 Cass
Novakovsky Jozef boilermkr bds 90 Franklin
Novanas Antonio emp 36 Lyman bds 210 William
Novelty Moving Picture House 60 Main
Novotny Emmanuel cigarmkr emp 32 Hampden res W Spfd
William cigarmkr emp 32 Hampden res W Spfd
Nowak John emp LMfgA h 36 Parker Ind Orchd
John lab bds 45 Greenwood
John fireman h 21 Jenksville Ind Orchd
Maciej baker h 34 Parker Ind Orchd
Marcyn lab bds 24 Burke Ind Orchd
Nowakowski Stanislaw waiter h 80 Sharon
Noyes Edward B buyer 392 Main h 3 Salem
Effie M Mrs clk 357 Main rms 117 Spring
Elizabeth wid Charles bds 46 Florence
Florence waitress rms 312 Liberty
Grace H bkkpr bds 19 Lawndale
Jennie J wid Arthur h 402 Central
Lida E tchr Central st school h 402 Central
William H h 19 Lawndale
Nozek Frank lab h 238 Sharon
Nugent Catherine tel opr KAutCo rms 69 Wilbraham rd
Edward F h 219 N Main
Edward J foreman MEnvCoDiv res W Spfd
Frank A lab bds 20 Greene st pl
Mary H housekpr WessonMaternityHospital rms do
Nugoal Edward steward 542 Main bds 23 Bliss
Nummi Nicholas rem to Detroit Mich
Nummy William J lab h 86 Adams
Numnon Moses mech h 115 Ferry
Paul lab h r 36 Ferry
Nunan John bartdr bds 18 Granville
Nurse Clarence emp HotelKimball rms (6) 522 Worthington
Douglas emp HotelKimball rms (6) 522 Worthington
Nurses' Bay State Club 106 Chestnut
Hampden Club 52 Pearl
Nutter Sagar H ins agt h 81 Hampshire Ind Orchd
Nutting Frank P teacher violin 159 Fort Pleasant av h do
Harold T bds 210 White
Merrick rms 241 Worthington
Mildred bkkpr 440 Main bds 79 N Main
Ruby nurse SpfdHospital bds do
Nuzzo Carmine grocer 352 Water h do
Nyberg Gustave M salesman 152 Lyman h 99 Commonwealth av
Nye Adelaide L steno USEnvCo bds 161 Long Hill
Edward h 47 Shillingford
Eliza P Mrs bds 28 Ozark
Ernest carp bds 655 State
George Mrs h 1120 Worthington
George A toolmkr h 19 Wilbraham av
George Co wholesale meats and provisions 130 Lyman

Pictures Favors Prizes
JOHNSON'S BOOKSTORE Bookstore Building 391 Main Street

LEWANDOS 294 BRIDGE STREET TURNS OUT ONLY THE FINEST LAUNDRY WORK

Gladys clk 345 Main res Chicopee
Herbert B h 100 Revere
Irving insp USA h 89 Walnut
Leon I clk 309 Main bds 19 Wilbraham av
Luther C bds 16 Lexington av
Mabel F wid George jr h 137 Dartmouth ter
Pearl M wid Howard C rem to Huntington
Robert N student bds 137 Dartmouth ter
Sarah A h 161 Long Hill
Theodore H v pres and treas George Nye Co 130 Lyman h 11 Ingersoll Grove
William E tailor emp (1) 431 Main res Longmeadow
Nygard Oscar rem to Finland
Nygren Charles W emp NatEquipCo h 30 Crane
John mech h 37 Alfred
Nyman Albert emp SMBCo h 157 Wilbraham av
Nystedt Henry emp HMfgCo bds 23 Dawes
Signe L cashier 350 Main bds 23 Dawes
Sixtus A toolmkr h 23 Dawes
Nystrom Anna E wid Carl h 15 Cambridge
John Axel drop forger h 624 Union
Knut A mach h 28 Worcester av

OAK GROVE CEMETERY entrance 424 Bay
Oakes Anna E wid Orange S bds 20 Myrtle ter
Charles H clk 164 Dwight bds (37) 66 Pynchon
Edward emp IOCo bds 164 Hampden Ind Orchd
Ella F wid Charles H clk h (37) 66 Pynchon
George L porter 16 Lyman h 39 Webster
Harry E emp NETel&TelCo h Belvidere av n Longmeadow line
Lyman E carp h Advent camp grounds
Robert H emp PPubCo h 137 Johnson
William T painter rms 414 Main
Oakland The apartment house 365-369 Belmont av
Oakley George lab bds 1584 North
John supt BMachToolCo bds 570 N Main
OAKS HOTEL THE P H Faber prop 25 Thompson—See p 118
Oates Jennie B rem to White Plains N Y
Oatley Emerson W sec Bay State Storage and Warehouse Co 385 Liberty h 197 Walnut
OATLEY E W & CO INC—see Bay State Storage and Warehouse Co 385 Liberty—See p 262
Fenner paper hanger h Boston rd opp Five Mile Pond
Frederick L shipper MBCo h 33 Kenwood ter
Oatman Edgar J sec J W Adams Co 778 Chestnut h 780 do
Obard Antoni lab bds 61 Main Ind Orchd

Ober Amos T foreman CPChase&CoInc h 18 Douglas
Benjamin agt KibbeBrosCo bds 18 Douglas
Charles H carp bds 12 Holyoke
Grace opr NETel&TelCo bds 18 Douglas
Ralph Beverley physician 76 Maple h do
William J insp USA h 694 Sumner av
Oberbank David clk 112 Ferry bds do
Oberg David rem to Cromwell Ct
Oberheim Adam emp StRy h 33 Newland
Obersey Joseph peddler h 132 Ferry
Obletz Aaron H vending machine mfr 179 Massasoit h do
David mech bds 109 Congress
Obram Mary E steno (501) 318 Main res Suffield Ct
Obrey Amos J condr B&M h 21 Woodlawn
Edmond guard at jail h 789 Belmont av
V Beatrice steno emp 245 Worthington bds 21 Woodlawn
William R brakeman B&M bds 789 Belmont av
O'Brien Ada M clk HMfgCo bds 1152 State
Addison F clk 350 Main bds 259 Central
Agnes B h 929 Liberty
Agnes E bkkpr 206 Worthington res W Spfd
Alice emp LMfgA h 19 Jenksville Ind Orchd
Alice G music tchr 942 State bds do
Anna emp PPaperCo bds 534 Plainfield
Anna T laundress bds 109 Patton
Anna T nurse h 62 Everett
Annie G bds 109 Spring
Barbara E dressmaker 63 Acushnet av bds do
Bertha F rem to Boston
Bridget V M clk 440 Main bds 457 Armory
Catherine dressmkr bds 10 Rutledge av
Catherine C wid Timothy h 23 Central
Catherine L wid Patrick J h 174 Abbe av
Charles H clk B&M freight depot res Chicopee
Charles J mach bds 174 Abbe av
Cornelius rem to Middletown Ct
Dan S pres and treas Dan S O'Brien Co 337 Main res Lowell
O'BRIEN DAN S CO Joseph A O'Brien mgr clothing and men's furnishings 337 Main —See p 65
Daniel J emp KAutCo h 106 Colton
David blksmith h 106 Tenth
David M emp B&A bds 369 Armory
Delia wid William h 10 Rutledge av
Dennis lab h 104 Margaret
Dennis F bricklayer h 176 Alden
Edward clk 10 Main bds 38 Douglas
Effie emp 58 Harrison av bds 29 do
Elizabeth steno HMfgCo bds 89 Montgomery

REAL LETTERS BRING BUSINESS
We produce them. The Price & Lee Co. 279 Dwight Street

S. J. CORDNER CO. OPEN DAY AND NIGHT Repair Work at Reasonable Prices GARAGE 22 Taylor St. 640 Main St. 339 Worthington St.

O'Brien

Elizabeth A tel opr 303 Main rms 6 Allendale
Elizabeth H wid John M h 1152 State
Elizabeth T h 23 Myrtle
Ellen E h 125 Greene
Ellen M h (8) 356 Belmont av
Ellen M wid William h 490 Chestnut
Eugene ins agt MetLifeInsCo bds 139 Governor
Frances tel opr NETel&TelCo res Mittineague
Francis R clk B&A freight-depot bds 1152 State
Frank clk bds 38 Douglas
Garritt W (O'Brien&Reagan) 121 Lyman h 87 Wilbraham av
Gertrude cashier 440 Main bds 490 Chestnut
Grace E dressmkr bds 1152 State
Hannah nurse bds 94 Grenada ter
Helena emp LMfgA h 19 Jenksville Ind Orchd
Henry emp LMfgA h 19 Jenksville Ind Orchd
Henry H emp UMfgCo bds 156 Florence
Henry J emp HMfgCo h 111 Tenth
Henry M foreman B&B h 54 Keith
James emp B&A bds 17 Franklin
James D dispatcher B&M rms 15 Brookline av
James F emp HJPerkinsCo h 599 Worthington
James H policeman h 167 College
James J driver 392 Main h 97 Water
James P rem to W Spfd
James W mailing clk PPubCo h 63 Acushnet av
Jennie emp BSCorsetCo bds 805 Main
Jeremiah emp StRy h 15 Linden
J Howard parts dept mgr HMfgCo h 264 Wilbraham rd
Johanna E h 125 Greene
Johanna T housekpr 68 Holyoke
John C bds 13 Home
John H emp 254 Union h 30 Prince
John H drug clk bds 63 Acushnet av
John J condr StRy rms 19 Bradford
John J com trav bds 20 Church
John J h 31 Washburn
John J elect rms 19 Bradford
John J mason rms 19 Bradford
John J clk bds 490 Chestnut
John P hack driver 67 Market rms 85 Main
John P shipper UMfgCo h 156 Florence
John S grocer 668 Belmont av h 666 do
John T driver h 104 Patton
John T driver h 85 Hayden
John T emp HMfgCo h 534 Plainfield
John T lab h 153 Boston rd
John W J clk 395 Main bds 49 William
Joseph A sec and mgr Dan S O'Brien Co 337 Main bds 929 Liberty
Julia wid Patrick J bds 512 Chestnut
Julia A steno bds 38 Douglas
Julia E clk bds 150 Patton
Kate P bds 62 Everett
Katherine clk 384 Main bds 38 Douglas

O'Brien

Lawrence F prop Hotel Roland 159 State h do
Lena E bkkpr 412 Main bds 1152 State
Louise steno 345 Main res C Falls
Louise E Mrs bds 38 Orange
Mabel E emp MEnvCo bds 13 Franklin
Mae clk 392 Main bds 29 Bloomfield
Margaret emp 253 Bridge bds 48 Greenwood
Margaret rms 534 Plainfield
Margaret A tchr bds 23 Myrtle
Margaret E emp JAMurphyCo bds 30 Armory
Margaret M tel opr bds 174 Abbe av
Martin J h 39 Park
Mary emp MHBarnett bds 14 Farnsworth
Mary bds 1098 State
Mary wid Dennis h 13 Franklin
Mary wid John h 255 Mill
Mary wid John h 71 Fremont
Mary A dressmkr bds 10 Rutledge av
Mary A clk h 63 Acushnet av
Mary A bds 336 Liberty
Mary A wid John C housekpr 80 Sargeant
Mary C emp MEnvCoDiv bds 62 Everett
Mary E dressmaker 534 Plainfield bds do
Mary F Mrs clk 392 Main h 124 Eastern av
Mary T wid John h 457 Armory
Mary T wid Thomas h 942 State
Maurice foreman StRy h 212 Carew
M Francis letter carrier h 52 Portland
Michael painter h 25 White
Michael emp USA rms 27 Bliss
Michael h 109 Spring
Michael emp SWasteCo h 49 William
Michael F emp 850 State bds 261 Walnut
Michael J h 69 Bloomfield
Michael J police sergeant h 8 Ventura
Michael P lab h 68 Holyoke
Minnie D treas Scott's Laundry 333 Bridge h (13) 16 Patton
Nellie Mrs clk 392 Main bds 380 Orange
Nellie A forewoman BSCorsetCo h 596 Worthington
Nellie E wid Edward J h 12 Holyoke
Nellie L bds 929 Liberty
Nellie T bds 54 Ringgold
Nora M millinery 349 Armory bds 369 do
Patrick emp VSGCo bds 127 Tenth
Patrick mason h 261 Walnut
Patrick supt SWasteCo h 65 Mill
Patrick rubberwkr bds 453 Franklin
Patrick H teamster bds 54 Ringgold
Patrick J emp FRCo bds 461 Armory
Patrick J emp HMfgCo h 84 Wilbraham av
Patrick J stonecutter emp 535 Main h 97 Tyler
Patrick J stonecutter h 109 Patton

A WANT CONCEIVED AND RELIEVED IS A WANT THAT'S ADVERTISED IN THE UNION

Poole Dry Goods Company *Underwear and Shoes*
Successor to W. D. Kinsman Co. Main, Corner Bridge

O'Brien
Patrick J motorman h 66 Everett
Patrick J compositor DailyNews h 68 Holyoke
Patrick J lab h 38 Adams
Paul J patrolman h 82 Lebanon
Peter h 369 Armory
Rose M steno PPubCo bds 369 Armory
Sadie buyer 440 Main bds 490 Chestnut
Sara R tchr Brightwood bds 942 State
Thomas rem to Worcester
Thomas lab h 238 Sharon
Thomas E rem to Westfield
Thomas H bds 261 Walnut
Thomas J rem to W Spfd
Thomas J stonecutter h 29 Bloomfield
Thomas P buyer 340 Main h 191 Orange
Thomas R carriage mfr Hubbard av c Dale bds 942 State
Timothy emp city bds 54 Ringgold
Timothy watchman h 95 Butler
Timothy J apprentice bds 109 Patton
Timothy J cigarmkr emp 32 Hampden res W Spfd
William emp 157 State bds 124 Eastern av
William F emp HMfgCo bds 38 Douglas
William H mason bds 261 Walnut
William J accountant B&M freight depot res Chicopee
William J h 38 Douglas
William J foreman SWasteCo bds 65 Mill
William J clk 482 Main h 81 Abbe av
William P tailor Cooley pl h 66 Pynchon
& Reagan (Garritt W O'Brien Timothy W Reagan) saloon 121 Lyman
O'Callahan Jeremiah lab h r 29 Linden
Ochsner George baker 823 Main h 17 Broad
George jr emp 823 Main bds 17 Broad
Ockerbloom A Edwin merchant tailor (420) 374 Main h 28 W Alvord av
Ockert Emil A emp KAutCo h 728 Union
Ockington Emma Mrs rms 28 Spring
O'Claire—see Auclair
Ocondor John porter 55 Lyman h 30 Mooreland av
Walter J steno 283 Main bds 30 Mooreland av
O'Connell Ann wid Michael h 837 Main
Anna C emp 345 Main bds 837 do
Anna E bkkpr CFAdamsCo bds 197 Wilbraham av
Anna W clk 369 Main rms 32 Besse pl
Anne F waitress 133 State bds 7 Central
Block 179 to 183 Main
Charles A clk KAutCo h 33 Newland
Charles F salesman 357 Main bds 51 Auburn
Charles H patrolman h 96 Central
Daniel emp B&CH&TCo bds 32 Genesee

O'Connell
Daniel rem to Ireland
Daniel emp B&A shops bds 72 Cherry
Daniel E janitor bds 837 Main
Daniel J train dispatcher B&M h 16 Webster
Dennis F mgr (38) 257 Main res Holyoke
Edward J clk AdamsExCo h 101 Everett
Elizabeth A milliner emp 399 Main bds 837 do
Eugene J plumber h 542 Chestnut
Frank J h 333 Eastern av
Henrietta clk 345 Main rms 236 State
James F foreman B&CH&TCo h 84 Everett
James T cashier HotelWorthy h 86 Wilmont
James W rem to Providence R I
Jeremiah truckman 54 Worcester av h do
John emp VSGCo h 178 Liberty
John B teamster bds 19 Collins
John D polisher h 333 Eastern av
John D jr emp HMfgCo bds 333 Eastern av
John J clk 486 Main bds 837 do
John J driver bds 72 Cherry
John J emp NYNH&H bds 17 Franklin
John P foreman QuigleyFurnace&FoundryCo h 427 Chestnut
John W h 247 Eastern av
Joseph mech bds 518 Wilbraham rd
Joseph E fireman bds 51 Auburn
Julia F h 133 St James av
Julia M emp MEnvCo bds 32 Genesee
J William drug clk 271 Main res. C Falls
Katherine wid John h 116 Carew
Lena clk 499 Main bds 70 Church
Margaret steno CVMfgCo res W Spfd
Margaret rms 247 Eastern av
Margaret Mrs rem to Canada
Margaret G bds 74 Everett
Martin F grocer 344 Liberty h 346 do
Martin M porter 357 Main h 836 Liberty
Mary waitress CooleyHotel bds do
Mary wid Daniel h 32 Genesee
Mary A steno emp (202) 168 Bridge bds 333 Eastern av
Mary B librarian 391 Main bds 133 St James av
Mary C nurse 19 Collins bds do
Mary E Mrs h 51 Auburn
Mary F clk 345 Main bds 74 Everett
Maurice J mason builder 23 Murray Hill av h do
Michael switchman bds 83 Carew
Michael emp HFCCo h 44 Hampden Ind Orchd
Michael D tiremkr h 20 Prospect ter
Morgan D (MorganDO'Connell&Co) 74 Everett bds do
Morgan D & Co (MorganDO'Connell) masons 74 Everett
Nora waitress depot restaurant rms 247 Eastern av

CENTRAL Storage Warehouse
FORWARDERS of Household Goods to all Western Points at Reduced Rates.
: : : : Office, 315 BRIDGE STREET

REAL LETTERS BRING BUSINESS
We produce them. The Price & Lee Co. 279 Dwight Street

O'Connell

Patrick mason tender h 754 Liberty
Patrick h 74 Everett
Patrick J furniture packer 349 Worthington h 444 Franklin
Patrick J emp VSGCo h 136 Congress
Patrick J janitor h 67 Cleveland
Percy D clk 371 Main bds 60 Sargeant
William fireman h 518 Wilbraham rd
William E emp 850 State h 197 Wilbraham av
William Henry driver HoseNo9 h 602 Carew
Winifred clk 392 Main bds 44 Hampden Ind Orchd
—see Connell

O'Connor Agnes nurse bds 27 Central
Agnes T bkkpr 345 Main h 2 Salem
Bernard A barber emp 144 Main bds 39 Murray Hill av
Caroline wid Gilbert bds 54 Adams
Carroll condr StRy rms 59 Huntington
Catherine R bkkpr bds 2 Salem
Charles foreman SProvCo h 44 Seventh
Charles A chief dispatcher B&A office h 116 Spring
Charles T emp BMCo h 23 Shillingford
Daniel emp city h 95 Cass
Daniel J emp MDFCo h 14 Alfred
Edward E emp BMCo bds 22 Lowell
Edward W barber 144 Main h 39 Murray Hill av
Elizabeth emp BSCorsetCo bds 720 Worthington
Eugene W condr StRy h 59 N Main
Florence bartdr 64 Dwight rms 106 Bond
Helen C bds 98 Massachusetts av
Hugh J mgr 62 Worthington h 51 State
James clk 72 Main bds 48 Carew
James rubberwkr bds 140 Everett
James emp B&A bds 78 Vernon
James (MitchellTheTailor) 501 Main res Boston
James lab bds 103 Grover
James B emp StRy h 53 Butler
James E clk PO rms 36 Temple
James J emp city h 77 Grover
James J engineer 1273 State h 126 Benton
James J mason h 367½ Chestnut
James M emp SIronWks h 109 Tenth
Jennie emp BSCorsetCo rms 358 Bridge
Jeremiah elect rms 140 Patton
Jeremiah h 6 Mill river lane
Johanna Mrs h 170 Walnut
John elect rms 210 Main
John bds 148 Tenth
John emp StRy bds 69 Pendleton av
John blacksmith emp 29 E Court bds 43 Franklin
John emp SP&BCo res Chicopee
John emp StRy h 129 Patton
John emp city h 143 Patton
John emp StRy bds 71 Cass
John A foreman FCo h 136 Hampden Ind Orchd

O'Connor

John B lab bds 44 Seventh
John F h 36 Spring
John J emp city h 72 Grover
John J com trav h 901 Belmont av
John J emp city h 123 Greenwood
John J adv mgr HMfgCo h 11 Willard av
Mabel M clk 2 Main bds 75 Linden
Margaret clk 133 Bridge res W Spfd
Margaret emp 386 State rms do
Margaret E nurse bds 48 Carew
Margaret T wid David C h 48 Carew
Martin carp h 15 Smith
Mary nurse rms 30 Clinton
Mary wid John bds 210 Pine
Mary wid John h 53 Summer
Mary A steno (424) 21 Besse pl res Holyoke
Mary E millhand bds 48 Carew
Mary E wid John boxmkr bds 170 Walnut
Mary J h 98 Massachusetts av
Mary K dressmkr bds 123 Greenwood
Mary T tel opr NETel&TelCo bds 93 Orchard
Maurice night mgr depot restaurant h 143 Patton
Maurice emp B&M bds 118 Tenth
Michael emp city bds 124 Essex
Michael A vulcanizer bds 48 Carew
Michael E emp city h 1204 State
Michael F emp SBrewCo bds 105 Massasoit
Michael F driver bds 93 Orchard
Michael J (MutualCigarCo) 22 E Court h 18 Massasoit pl
Minnie K (Lacour&O'Connor) (138) 351 Main bds 123 Greenwood
Nellie T wid Patrick h 33 Myrtle
Nonie emp 281 State bds do
Patrick boilermkr h 72 Washburn
Patrick boilermkr h 1 Douglas
Patrick emp StRy bds 129 Patton
Patrick h 11 Mechanic
Patrick J emp CVMfgCo h 160 Worcester Ind Orchd
Patrick J bartdr 225 Main h 307 Oakland
Patrick J patrolman h 635 Sumner av
Patrick L emp B&A h 27 Phoenix
Patrick T emp FiskRubberCo h 181 Wilbraham av
Patrick W foreman LWWillcutt h 75 Linden
Paul J bds 33 Myrtle
Raymond clk LMfgA bds 136 Hampden Ind Orchd
Regina emp NatEquipCo bds 54 Adams
Robert W chief engineer SGLCo res W Spfd
Thomas rem to Holyoke
Thomas emp city h 92 Grover
Thomas emp B&M h 54 Bond
Thomas emp USA bds 388 Chestnut
Thomas emp B&A h 105 Grover
Thomas E driver h 93 Orchard
Thomas F rem to Texas
Thomas J (O'Neill&O'Connor) 165 Lyman h 47 Mooreland av
Timothy emp B&CH&TCo h 72 Butler

Place, Tally, Playing Cards
JOHNSON'S BOOKSTORE Bookstore Building 391 Main Street

LEWANDOS YOU CAN RELY ON CLEANSERS DYERS Springfield Shop 294 BRIDGE STREET

’Connor
Timothy B shipping clk 152 Lyman bds 142 Tenth
Timothy J rem to Palmer
Timothy J clk 41 Hampden bds 44 Seventh
Ursula L clk IOCo bds 136 Hampden Ind Orchd
William D rem to New York
William H linotype opr SpfdUnion h 59 Sorrento
William H com trav h 22 Lowell
William H jr emp CorsonAutoCo h 80 Eastern av
William J mach h 198 Massasoit
—see Conner and Connors
cterberg William F rem to Hartford Ct
cto The apartment house 191 High
dato Angelo lab h 40 Hubbard av
’Day Edward J lithographer bds 222 Wilbraham rd
Esther Mrs bds 62 Broad
William emp TheWorthy rms 35 Mattoon
dd Fellows Band CHCutler mgr 48 Pynchon
Fellows Building 48 Pynchon
Fellows Hall 48 Pynchon
’Dea Michael T mach h 191 Main Ind Orchd
’Dell William H jr rem to Philadelphia Pa
dell William J receiving clk CBWire Wks h 814 Worthington
Winifred E student bds 814 Worthington
dentz Jennie T Mrs h 32 Morgan
dette Azilee H Mrs tchr bds 784 State
Vernon D emp 172 State h 41 Spring
detto Lewis E h (32) 820 State
dirno Francesco lab bds 42 Margaret
’Donnell Anna nurse SpfdHospital bds do
Annie tel opr NETel&TelCo bds 78 Tenth
Annie K clk 14 Fort bds 276 Dickinson
Bartholomew ticket clk Union depot bds 276 Dickinson
Bartholomew J watchman 345 Main h 34 Tracy
Edward T draftsman G&BMfgCo bds 174 Spring
Helen O tel opr NETel&TelCo bds 78 Tenth
James E clk 376 Main bds 195 Orange
James E emp city h 63 Congress
James F mach bds 52 James
James J mach h 25 Adams
James T clk bds 195 Orange
Johanna F dressmaker 204 Eastern av bds do
John emp MHBarnett res Mittineague
John lab h 198 Union
John bds 25 Franklin
John h 180 Main Ind Orchd
John h 52 James
John J mach bds 63 Congress
John J elev opr 257 Main rms 67 Pearl
Josephine tel opr NETel&TelCo bds 78 Tenth
Katherine A bds 34 Tracy

O’Donnell
Katherine T clk CVMfgCo bds 180 Main Ind Orchd
Margaret bkkpr 457 State bds 174 Spring
Mary housekpr 303 Maple
Mary grocer 208 Eastern av h 204 do
Mary E clk 392 Main bds 276 Dickinson
Mary E bds 78 Tenth
Mary H steno bds 52 James
May steno (626) 31 Main bds 52 James
Miles lab h 38 Beaudry Ind Orchd
Minnie E seamstress 357 Main bds 236 State
Myra L Mrs housekpr 191 Orange
Nellie M emp BSCorsetCo bds 201 Main Ind Orchd
Patrick blksmith SGLCo h 174 Spring
Patrick bartdr h 78 Tenth
Patrick F mech bds 71 Vernon
Philip L emp NETel&TelCo h 6 Allendale
Stephen hatter bds 198 Union
Terrence elevator opr SP&BCo h 195 Orange
Terrence M rem to California
Thomas chef 490 Main h 9 Boylston
Thomas driver h 276 Dickinson
Thomas chef 37 Lyman h 204 Eastern av
William emp 345 Main bds 195 Orange
Ody Ruth N clk office city clerk bds 731 Worthington
William A trav supt BSS&WCo h 731 Worthington
Offen Ellen Mrs bds 215 William
Ogaley Barber A peddler h 45 Ferry
O’Gara Helen E clk 336 Main h 652 Chestnut
Sarah J tel opr 283 Main h 652 Chestnut
Ogden Alice L nurse bds 55 Cambridge
Frank B poultry raiser h Boston rd bey Harvey
John J steamfitter bds 71 Holly Ind Orchd
Walter R emp FCo h 71 Holly Ind Orchd
O’Gilvie George emp HMfgCo h 168 Center Ind Orchd
O’Grady Charles mech rms 117 Essex Ind Orchd
Connor C ins agt h 26 Thomas
Eleanor kindergarten tchr bds 56 James
James optician 156 Hancock h 56 James
Jeremiah rem to Longmeadow
John M agt B&A depot Ind Orchd bds 117 Essex do
Mary nurse bds 56 James
Mary wid John bds 57 Tyler
Mary A bds 28 Fort Pleasant av
Patrick h 40 Webster
Thomas T molder bds 28 Fort Pleasant av
—see Grady
O’Hagan Hugh emp B&A shops rms 8½ Main
John emp StRy bds 17 Vinton

XAMINE THE HOUSE DIRECTORY
It lists every householder by street and number

S. J. CORDNER CO. PREST-O-LITE GAS TANKS CONSTANTLY ON HAND 22 Taylor St. 640 Main St. 339 Worthington S

O'Hanlon Daniel rem to Pittsfield
O'HANLON JOHN F mgr Adder Machine Co (410) 274 Main bds 1052 Sumner av—See p 9
Mary wid John bds 1052 Sumner av
O'Hara Frank M com trav h 44 Warriner av
James bds 13 Jenksville Ind Orchd
John F (Hassley&O'Hara) (404) 389 Main rms 86 Pearl
Mary Mrs h 13 Jenksville Ind Orchd
Thomas rms 590 Main
William H metal patternmkr h 39 Norfolk
O'Hare George F plumber bds 12 Kibbe av
Helen F steno Gilbert&BarkerMfg Co bds 15 Whitney pl
James mech bds 94 Orleans
John J mach h 15 Whitney pl
Michael mach bds 81 Cass
Patrick J emp NUCo h 733 Carew
Sylvester J carp h 12 Kibbe av
Sylvester J jr printer bds 12 Kibbe av
Theresa S boxmkr bds 12 Kibbe av
Thomas G clk 365 Chestnut h 148 Tenth
Ohde Hindericka wid Johann F M h 53 Norfolk
Jennie dressmkr bds 68 Pearl
OHDE JULIUS M prop Big Fireproof Garage 11-25 Cross rms 535½ Main—See p 19
O'Heare William mach B&A rms 72 Plainfield
O'Herron Dennis elect h 31 Daytona
Matthew chauffeur h 1 Greenwood
Ohl Frank J watchman Smith&Wesson res Feeding Hills
Ohland Fred J cigarmkr emp 479 Main h 33 Newland
Lillian Mrs emp 32 Hampden h 33 Newland
Ohlson Carl E emp HMfgCo h 436 Allen
John cabinetmkr h 93 Roseland
Ohnesorge Charles F cigar packer h 683 Worthington
Emily L cigar packer h 683 Worthington
Grace M h 683 Worthington
Ohnsman John H real estate and insurance (1) 148 Main res C Falls
O'Keefe Alice emp BSCorsetCo h 100 Congress
Andrew h 21 William
Daniel emp 124 Dwight rms do
Frances M steno (613) 293 Bridge bds 44 Warriner av
Grace F clk UnionTrustCo bds 44 Warriner av
James policeman h 47 Union
Jeremiah F plumber bds 21 William
Lawrence P civil engineer h 253 N Main
Margaret emp HotelGilmore bds do
Margaret h 100 Congress
Maria L dressmkr h 44 Warriner av
Patrick J bartdr rms 152 N Main
Thomas draftsman bds 253 N Main
Walter F dentist (532) 31 Elm bds 139 Wilbraham av

William fireman B&M bds 10 Plainfield
—see Keefe
Okely John foreman BMCo rms 55 N Main
Okerberg Lawrence F molder h 10 Hancock
O'Laughlin Annie bds 298 Chestnut
Austin emp USA h 298 Chestnut
Elizabeth emp RoyceLaundryC bds 298 Chestnut
—see O'Loughlin and Laughlin
Olbon William H emp SGLCo h 2 Wilcox
Olbrych Albert shoemkr emp 376 Mai res Chicopee
Old Corner Book Store (WFAdams publishers (3) 486 Main
OLD CORNER DECORATING C THE painters decorators pap hangers and dealers in pai oil-paper hanging and gas fi tures 164 Bridge—See p 199
Corner Realty Trust office (202) 31 Main
Oldendick Clemens cigarmkr emp 3 Gardner h 7 Morris
Oldfield Walter com trav 182 Lyman 22 Cliftwood
Oldroyd John engineer PPubCo h 4 Dunmoreland av
Joseph mach B&A shops h 154 Oa Grove av
William L clk B&A office h 15 Oak Grove av
Olds Albert emp NYNH&H h 175 Ches nut
Hiram L mach h 72 King
M Isabell nurse 19 Maple bds 3 Hyde av
Viola J clk 345 Main bds 72 King
O'Leary Anna emp KibbeBrosCo b 171 Chestnut
Arthur T plumber rms 28 Roselar
Daniel emp city bds 171 Chestnu
Daniel E motorman h 68 Johnson
Daniel J emp BBNoteCo h 9 Orleans
Eugene clk 433 Chestnut rms 2 Roseland
James watchman B&A freight hou res E Longmeadow
Jeremiah printer bds 24 Butler
Jeremiah B policeman bds 33 Me ford
John traffic mgr PPaperCo r Holyoke
John J clk G&CMerriamCo res Longmeadow
Margaret wid Arthur h 28 Rosela
Margaret E office asst 376 Main b 28 Roseland
Patrick gate tender NYNH& freight depot h 38 William
Thomas bds 98 Orleans
Thomas J clk 375 Main h Grosvenor
—see Leary
Oleatti Mario bds 66 Summer
Oles Harry A compositor h 34 Queen
Olier Henry mason bds 17 Massasoit
Joseph mason h Healey av Ind Orc
Olimke Albert E bookbinder rms 19 Court

THE CONCEDED AUTHORITY ON ALL SPORTING EVENTS IS THE UNION

Poole Dry Goods Company Successor to W. D. Kinsman Co. Main, Corner Bridge *Men's Furnishings*

Olin Herbert N clk NYNH&H freight depot rms 45 Mattoon
Olinsky Samuel carp h 33 Gray's av
Oliphant James B com trav h 96 Garfield
Oliver Alexander J mach bds 1160 North
Annie wid John h 1160 North
Annie M emp BSCorsetCo bds 3 Salem
Arthur emp FCo h 39 Granville
Clara Mrs h Davenport
Elizabeth bds 20 Dawson
John M dept mgr 346 Main h 30 Rochelle
John W emp RoyceLaundryCo h 26 Allendale
Katherine bds 20 Dawson
Mary wid Richard h 29 Merrick av
Mitchell W clk 132 State h 48 Adams
Robert (Inglis&Oliver) 527 Belmont av h 77 Grenada ter
Robert E chauffeur SGLCo h 162 Bay Path
Robert J motorman rms 1160 North
The apartment house 34 Shillingford
OLIVER & HOWLAND CO THE steamfitting and plumbing also steam heating apparatus and supplies 240 Main and 11 to 17 Railroad—See front cover
Olivet Congregational Church Oak n Lillian
Oliviera Ernesto lab h 49 Summer
Eugenio lab h 39 Ashmun
Ollari Cesare lab h 9 Summer
Francesco lab bds 9 Summer
Giovanni lab h 27 Loring
Pietro lab bds 9 Summer
Vittorio lab h 32 Loring
Olmstead Carl emp HMfgCo rms 14 Northampton av
Hall (49) 257 Main
Quaboag Corset Co RPAllis mgr 33 Lyman
William H foreman UBCo h 69 Palmer av
Olmsted Alice J wid Horace B h (1) 216 N Main
E Celia tchr bds 126 Washington rd
& Kirkman's Block 133 to 141 State
Olmsted's Block 259 to 261 Main
Olney Dora wid Bradley bds 400 Chestnut
Katherine wid William H h 26 Vinton
Robert L clk HarleyCo h 678 St James av
O'Loughlin Michael car insp B&A h 191 Carew
Olsen Alexander carp rms 41 Bliss
Arvid mach bds 155 Monroe
Ephraim bds 155 Monroe
Oscar tiremkr rms 47 Mattoon
Oscar carp bds 528 Union
Victor painter bds 528 Union
Olskey William mach rms 159 Main
Olson Albert parquet floor layer bds 72 Vernon
Andrew emp LMBlood h 99 Andrew
Carl mach h 18 Donald
Carl carp h 142 Cambridge
Carl E emp 180 Lyman h 1211 North
Carl J emp B&A h 387 Eastern av
Charles private USA bds barracks Armory sq
Emil emp HMfgCo bds 933 State
Fred emp HampdenLumberCo rms 558 Main
Hans mech bds 490 N Main
John driver h 44 Collins
Millie Mrs matron 34½ Harrison av h do
Olof printer bds 623 Main
Ray fireman bds 34½ Harrison av
Sigfred emp 662 N Main bds 449 Main
William M emp HMfgCo bds 173 Pendleton av
—see Ohlson and Holsen
Oltsch Harry A rms 122 Firglade av
Olympia The apartment house 6 Grace
O'Malley Austin D Rev rem to Huntington
Bridget wid Patrick bds 40 Linden
Charles A compositor SpfdUnion h 62 Greenwich
Charles G mach h 74 Jasper
Charles J chauffeur bds 205 Orange
Fred H lineman UELCo h 47 Richelieu ct
Gertrude bkkpr 92 Eastern av bds 665 Union
John insp StRy h 38 Pendleton av
John J capt of police h 62 Florence
John J emp USA h 665 Union
John R insp USA h 885 Worthington
Katherine clk 399 Main rms 20 School
Mary L wid Michael J h 125 Massasoit
Maud E bkkpr bds 665 Union
May L bkkpr 478 Main bds 665 Union
O'MALLEY M J CO THE printers mfrs copying books paper dealers and wholesale stationers 220 Franklin—See p 221
Patrick bds 460 N Main
Patrick J emp 220 Franklin h 529 Armory
Peter mach h 205 Orange
Ralph H clk SpfdUnion bds 62 Florence
Russell T emp StRy rms 38 Pendleton av
Walter A tailor 399 Dickinson bds 105 Boston rd
William pres M J O'Malley Co 220 Franklin h 314 Armory
—see Malley
Oman Loretta A wid Thomas A bds 104 Spring
O'Meara Anna wid Joseph variety store 165 Hancock h do
O'Melia Michael J watchman B&M bds 55 Ringgold
Patrick emp FRCo h 55 Ringgold
Omonia Greek Club 10 Cypress
O'Neil Annie wid Thomas T h 72 Waverly
Catherine wid Patrick h 66 Tenth
Charles M janitor 58 Pearl h do
O'NEIL DAN CO (Dennis E O'Neil) real estate and insurance (308) 244 Main—See p 246
David brakeman B&A rms 285 Main

EXPERIENCED and RELIABLE Men for Packing HOUSEHOLD EFFECTS : : : : Office, 315 BRIDGE STREET
CENTRAL Storage Warehouse

Know the address but not the name?
The NEW House Directory will give it to you.

Dennis E (DanO'NeilCo) (308) 244 Main h 339 Belmont av
Dennis E painter h 27 Walter
Dennis J h 81 Washburn
Elizabeth C clk 345 Main bds 66 Tenth
Elsie clk 392 Main bds 17 Huntington
Eugene waiter h 21 Central
Eugene O fireman h 35 Woodbine av
F Emmet com trav GoodyearTire&RubberCo res C Falls
Frances clk rms 563 Main
James emp CVMfgCo h 24 Hampden Ind Orchd
James rem to Ireland
James F storehouse kpr USA h 129 Pendleton av
Jennie E rem to N Y city
John brakeman B&A rms 43 John
John emp water dept h 27 Cleveland
John C clk KAutCo bds 205 Northampton av
John F bartdr 521 Main bds 350 King
John F emp USA bds 122 William
John J (McGlynn&O'Neil) (303) 389 Main bds 72 Waverly
John M watchman h 122 William
John P insp USA res E Longmeadow
Joseph mach h 28 Alfred
Joseph A chauffeur bds 110 Everett
Joseph B (Bowman&O'Neil) 16 Bliss bds 129 Pendleton av
Margaret clk bds 57 Hebron
Margaret A nurse h 110 Everett
Marion emp 345 Main bds 306 Armory
Mary emp 157 Oak Grove av bds do
Mary emp 387 Main bds 25 Elliot
Mary waitress CooleyHotel bds do
Mary nurse SpfdHospital bds do
Mary A wid Michael B h 62 Auburn
Mary E emp UBCo bds 122 William
Matthew J poolroom 75 Main h 24 Clinton
Michael h 30 Clantoy
Michael J plumber 130 Sharon h off Cherrelyn av
Nellie T forewoman 387 Main bds 25 Elliot
Patrick bds 235 Boston rd
Patrick bricklayer rms 19 E Court
Patrick J transfer clk AmExCo h 431 Chestnut
Patrick J steamfitter h 93 Wilmont
Patrick J emp USA h 42 Cleveland
Patrick P plumber h 123 Hickory
Percy teamster bds 296 Tyler
Philip M emp UBCo h 47 Beech
Ruth E tel opr NETel&TelCo bds 17 Huntington
Thomas lab bds 27 Cleveland
Thomas F bartdr h 17 Huntington
Thomas F clk 147 Main h 136 Patton
Thomas J clk NatEquipCo h 250 Orange
Timothy watchman bds 81 Washburn
W Burke clk 345 Main h 304 Union
William brakeman B&M h 105 Orchard

William F com trav 54 Fort res C Falls
William G emp WMfgCo bds 142 Everett
William J clk 143 Main bds 362 Liberty
William J oiler StRy power station bds 30 Clantoy
O'Neill Andrew (O'Neill&O'Connor) 165 Lyman h 306 Armory
Catherine h 825 North
Cornelius P woodwkr h 109 Eastern av
Eugene P clk 392 Main res Holyoke
Helen I clk 392 Main bds 306 Armory
James F emp SBrewCo h 81 Pynchon
Joseph F wirewkr h 37 Chase av
Josephine nurse MercyHospital bds do
Katherine proofreader FABassetteCo res Holyoke
Mabel emp 392 Main bds 40 Pendleton av
Margaret wid Cornelius bds 147 Bond
Mary h 40 Pendleton av
Mary emp NNeedleCo bds 33 Clinton
Mary E prin Jefferson av school bds 29 Thompson
Mary G Mrs bds 28 Warriner av
Minnie emp 286 State bds do
Patrick F emp HMfgCo h 460 Union
Paul draftsman UELCo h 37 Chase av
Rose L wid John F bds 32 Dexter
Rosemary tchr bds 32 Dexter
Thomas emp B&A bds 825 North
Thomas F foreman CVMfgCo h 52 Berkshire Ind Orchd
William H h 460 Union
William J h 37 Chase av
& O'Connor (Andrew O'Neill Thomas J O'Connor) horseshoers 165 Lyman
—see Neale
Onondaga Club (20) 373½ Main
Onorato Joseph wholesale grocer 72 Bridge h 235 Central
Rocco emp 72 Bridge bds 74 Norwood
Onota The apartment house 207 Bay
Opacinski Joseph lab h 208 Ferry
Opedisano Francesco lab h 289 Water
Openden Benjamin furrier h 64 Essex
Opitz Arthur A emp SGLCo bds 41 Sterling
Katherina wid Paul grocer 43 Sterling h 41 do
Martha M emp 902 Main bds 41 Sterling
Oppenheimer Berthold A (Oppenheimer&Field) 14 Fort h 14 Cherryvale av
Berthold B ins broker 14 Fort h 14 Cherryvale av
Leopold rem to Suffield Ct
OPPENHEIMER & FIELD (Berthold A Oppenheimer Henry A Field) insurance agents 14 Fort—See p 134
Oppersey Joseph peddler h 132 Ferry

Cameras Knives Scissors
JOHNSON'S BOOKSTORE Bookstore Building 391 Main Street

LEWANDOS CLEANSERS DYERS LAUNDERERS
SPRINGFIELD SHOP 294 Bridge Street

Orbach Frank paper hanger h 715 North
Orciari Carmelo emp 121 Lyman h 198 Spring
Orcutt Carrie L seamstress bds 15 Sheldon
  Cora L Mrs h 78 Garfield
  Edna Mrs rem to Willoughby Vt
  Herbert B rem to Willoughby Vt
  Nelson M foreman S-DCo h 128 Marion
  Randolph M bds 78 Garfield
Ordway J Holbrook mgr (303) 293 Bridge h 57 High
  Joseph A Mrs h 87 Elliot
O'Regan Charles S printer and leader O'Regan's Orchestra 17 Salem h do
  Peter J emp city h 46 Essex
  William rem to Granby
O'Regan's Orchestra Charles S O'Regan leader 17 Salem
Oregon The apartment house 332 N Main
O'Reilly Austin h 65 Everett
Orenstein Philip mattressmkr h 666 North
  Samuel mech h (9) 315 N Main
  Sarah Mrs grocer and meats 167 Ferry h (9) 315 N Main
Orient Mineral Water Co 9 Hampden
Orkin Louis driver h 109 Butler
  Nathan carp bds 17 Morgan
Orlando Carmelo h 39 William
  Domenico lab h 98 Gardner
Orleans The apartment house 60 Orleans
Ormond The apartment house 52 High
Ormonde Edith A wid Edward rms 35 Howard
  Mildred clk 380 Main rms 35 Howard
Ormsbee Albert F far h 407 Plainfield
Ormsby Isabella M wid Frank J bds 201 Wilbraham av
  Rose E wid Harry D dressmaker 41 Bancroft h do
ORNAMENTAL WOOD WORKING CO (APritzlaff) cabinet work etc 561½ Main and 11 Cross—See p 58
O'Rourke James J emp B&A rms 27 Bradford
  Thomas metalwkr rms 38 Spring
  —see Rourke
Orpheus Club The William C Taylor sec (404) 168 Bridge
Orr John lab bds 32 Cypress
  Lewis emp VSGCo h 233 Fulton
Orselli Giovanni foundryman bds 34 Bliss
Orsi Annunziata wid Luigi h 21 Gardner av
Orso Paolina wid Annunzio h 65 Wilcox
  Sebastiano confectionery 154 N Main bds 161 do
Orton Frank J clk 499 Main res W Spfd
Orvis Frank C emp BMCo h 50 Calhoun
  Harold H clk ACDuttonLumberCo rms 38 Maple
  R Elmer stock clk BMCo h 328 N Main
Orwof Charles rms 500 Worthington
Orzechowski John lab bds 63 Main Ind Orchd
  Paul lab bds 73 Main Ind Orchd
Osbon Eliza J Mrs bds 53 Hall
Osborn John A emp B&CH&TCo h 64 White

  Percy N salesman 245 Worthington h 54 Warner
  School The W E Osborn prop correspondence school (20) 51 Market
  Willard E cornicewkr and prop The Osborn School (20) 51 Market h 634 Liberty
  William B barber 13 Stockbridge h 475 Union
Osborne Alfred L printer h 191 High
  Bertha L bkkpr 357 Main res W Spfd
  Billie actress bds 3 Central
  Charles H supt TheChandlerCo h 135 Cambridge
  Charles L mach TheChandlerCo h 44 Cambridge
  Eugene R painter h 201 White
  Heman rms 332 N Main
  Hiram D h 25 Dresden
  Minnie clk SpfdUnion bds 30 Howard
  Percy F emp city bds 25 Dresden
  Raymond E engraver bds 44 Cambridge
Osgood Carrie H clk office register of deeds bds 105 Westford av
  Charles E emp NYNH&H h 42 Bryant
  Clara L wid Warren R bds 20 Austin
  Edna L dry goods 1075 State bds 21 Willard av
  Frank F emp Smith&Wesson h 11 Ozark
  Hannah M wid Charles M bds 36 Grenada ter
  Henrietta steno IntYMCA College bds 47 Grand
  Herbert L claim agt StRy h 19 Bedford rd
  Mabel E asst editor Kindergarten Review bds 105 Westford av
  Percy F clk 137 State res W Spfd
Oshanik Victorio emp MHBarnett h 62 Congress
Oshanski Frank lab h 164 Ferry
O'Shea Timothy T elect h 106 Bond
Osier Louis carp h 125 Greene
Osit William carp h 76 Orchard
Oskian Thomas emp HFCCo h 5 Quebec Ind Orchd
Osley Lemira S wid Joseph h 10 Stebbins
  Willard A fireman rms 14 Vernon
Ost Wilhelm emp HighlandBrewery h 108 Benton
Ostarcz Wladyslaw mech bds 270 Plainfield
Ostberg George W electrotyper PPubCo h 79 Commonwealth av
Ostergren Charles E painter h 24 Lexington av
Osterhout Lucinda M Mrs h 306 Wilbraham rd
Osterkamp Adolph mech optician 445 Main rms 30 Myrtle
Ostermann Charles C (Ostermann& Steele) 137 State h 189 Westford av
  & Steele (Charles C Ostermann Percy D Steele) florists 137 State
Ostiguy Albert contractor h 98 Forest Park av
  Hector H sign writer h 175 Maple

MULTIGRAPHING Promptly and Properly Executed. The Price & Lee Co. 279 Dwight Street

S. J. CORDNER CO. COLUMBIA IGNITER BATTERIES ALWAYS ON HAND 22 Taylor St. 640 Main St. 339 Worthington St.

Jean P foreman JHMillerCo h 98 Hall
Matilda wid John B bds 372 N Main
Odile B cashier 133 State rms 175 Maple
Peter grocer 144 Union h 293 Wilbraham rd
Theodore L emp 375 Main h 293 Wilbraham rd
—see Austin
Ostrander Freeman K clk B&A freight depot h 215 White
Freeman K jr emp NETel&TelCo bds 215 White
Harrison W emp WMfgCo h 139 Abbe av
Sophia wid Freeman bds 215 White
Thomas emp 46 Main rms 38 do
Ostrow Abraham huckster bds 122 Essex
Annie clk bds 124 Essex
Celia Mrs h 122 Essex
Isaac clk bds 122 Essex
Israel huckster h 122 Essex
Max carp h 44 Allendale
Ozer tailor 134½ Main h 124 Essex
Ostrowski Joseph clk 38 Parker Ind Orchd bds 40 do
Joseph T ins agt emp (403) 317 Main res inq do
Stefan mach h 155 Ferry
O'Sullivan Michael J lineman h 158 Walnut
Michael M watchman Spfd Inst for Sav h 58 Home
Oszajca Antoni (AOStandishCo) (12) 233 Main rms 293 Chestnut
Helen emp 32 Hampden h 35 Clinton
Oszustowicz Lucyk emp HMfgCo bds 59 Main Ind Orchd
Othote Gilbert A baker 240 Worthington h 319 State
Rose M Mrs clk 240 Worthington h 319 State
Otierno Giovanni lab h 22 Union
Giuseppe rem to Italy
Otis Anna V bds 9 York
Dwight B collector CFAdamsCo h 113 Patton
OTIS ELEVATOR CO (branch) DC MacDonald mgr elevator mfrs 224 Worthington
Emma N wid Fayette rem to Agawam
Etta Z housekpr 574 Chestnut
George N clk h 140 Berkshire Ind Orchd
J Monroe cabinetmkr h 91 Revere
Kate E tchr rms 115 Essex Ind Orchd
Leon H emp HMfgCo h 7 Hawley
Mary D nurse bds 113 Patton
Maud Mrs h 80 Northampton av
Patrick F h 9 York
Sadie D clk 345 Main bds 123 Pine
Thomas h 113 Wilcox
William C salesman h 418 Union
O'Toole John J rms 14 Mattoon
Lester emp SpfdMattressCo bds 212 Center Ind Orchd
Ott Marie M Mrs tchr Chestnut st school res Longmeadow
Ottani Enrico lab h 1 Worthington ct
Ottavio Enrico grocer 217 Water h do

Otterman Louis cook h 175 Chestnut
Ottman August F clk h 87 Wason av
Otto August R toolmkr h 126 Washington rd
Charles E millwright bds 704 Worthington
Charles G canvasser h 36 Richelieu ct
Elizabeth J wid George R boats to let ft Elm res W Spfd
Frank rem to Holyoke
Frank J emp MBCo bds 24 Mill
Frederick W clk SGLCo res W Spfd
George R pressman PPubCo h 28 Warriner av
Hans A emp JEOtto&Son bds 38 Jefferson av
Henry S clk (327) 31 Elm bds 21 Thomas
J E & Son (John E and William E Otto) painters and decorators 211 N Main
OTTO JOHN C prop Homestead Job Print 196 Worthington h 38 Greenleaf—See p 222
John E (JEOtto&Son) 211 N Main h 38 Jefferson av
Lizzie wid John cigarmkr emp 32 Hampden h 21 Thomas
May A clk SGLCo bds 24 Mill
William mason rms 83 Bliss
William emp BMCo bds 21 Thomas
William auditor NEAuditCo res W Spfd
William E (JEOtto&Son) 211 N Main h 4 Eagle
Ottoni Angelo emp BSCorsetCo h 25 Lombard
Ouelette Adrian emp HMfgCo bds 930 State
Alphonse emp FMWBCo h 145 Essex
Alphonse F barber emp 7 Railroad h 103 Wilbraham av
Anatole emp HMfgCo bds 14 Girard av
Andrew emp TRO'Brien rms 28 Wilcox
Archie bds 178 Carew
Bernard carp h 279 Water
Charles rem to Thompsonville Ct
Cyrille molder h 14 Water Ind Orchd
Elzear painter rms 54 Wilcox
Emilie Mrs h 12 Quebec Ind Orchd
Ernest lab h 7 Franklin Ind Orchd
George lineman bds 145 Essex
Joseph emp HMfgCo bds 14 Girard av
Joseph emp FCo bds 278 Center Ind Orchd
Joseph rem to Ludlow
Joseph emp NNeedleCo bds 211 Center Ind Orchd
Joseph Arthur (Roberts&Ouelette 499 N Main h do
Louis mach UELCo h 64 Adams
Ovila emp IOCo bds 12 Quebec Ind Orchd
—see Willett
Ouimet Ambrose E driver h 125 Greene
George mech bds 125 Greene
Joseph I emp NYNH&H bds 13 Douglas
Lora L emp PPaperCo h 13 Douglas

No better market reports can be found than those which are published in the EVENING UNION

Poole Dry Goods Company *Cloaks and Suits*
Successor to W. D. Kinsman Co. Main, Corner Bridge

Ouimet
Louis A driver USSBCo h 13 Douglas
Lucille Mrs emp 54 Taylor h (19) 431 Main
Oscar cigarmkr 32 Hampden rms 85 Pearl
Ouimette Adeline Mrs dressmaker 116 Main Ind Orchd h do
Arthur P plumber bds 51 Farnsworth
Ernest O steamfitter emp 77 Dwight bds 1132 St James av
Ernest P emp B&M h 16 Boylston
George teamster bds 1132 St James av
Isaie carp h 116 Main Ind Orchd
John plumber emp 240 Main rms 17 Howard pl
Joseph lab h 1132 St James av
Laura A bkkpr 51 Taylor bds 51 Farnsworth
Louis E tinsmith emp 51 Taylor bds 51 Farnsworth
Octave emp city bds 120 Main Ind Orchd
OUIMETTE PETER sheet metal worker cornices roofer etc 51 Taylor h 51 Farnsworth Glenwood—See p 82
Raymond chauffeur bds 1132 St James av
Our Lady of Hope R C Church Armory n Grover
Our Lady of Mt Carmel R C Church 119 William
Ousamequin Tribe Social Club Room (330) 525 Main
Outhuse James D musician bds 126 Pinewoods av
Outlet Credit Co Herman Schreiber mgr clothing (207) 264 Main
Millinery Co Joseph H Wiegel mgr (320) 374 Main
OUTLET SHOE CO Isaac Brown prop shoe dealers 250 Main—See p 259
Overbank David bds 112 Ferry
Overman Anthony rubberwkr rms 210 Main
C William cashier NatEquipCo h 60 Avon pl
Dorothy B bds 60 Avon pl
Overseers of the Poor office (332) Administration bdg
Owen Alice I Mrs h 38 Continental
Anne C wid Mortimer B bds 57 Westminster
Bessie M tchr E Union st school res Westfield
Charles sec The John Owen Co 794 State h 45 Church
Dora I tchr res W Spfd
Harold S plumber rms 88 Spring
John pres and treas The John Owen Co 794 State h 207 Bay
John Co The groceries and meats 794 State
Maud C Mrs h 8 Clifton av
Owens Edmund M mason 30 Armory h do
Eliza h 870 Main
Frank J clk MassMutLifeInsCo rms 167 Thompson
Frank O h 47 Stebbins

Owens
Henry steamfitter Wyckoff&Lloyd Co bds 88 Spring
Margaret L wid Edmund h 25 Armory
Mary knitter bds 870 Main
Mary housekpr 43 Lenox
Mary R bds 25 Armory
William H clk 25 Walnut h 34 Belgrade pl
William H jr fireman EngineCoNo8 bds 34 Belgrade pl
Oxford Cafe Mrs Harriet S Rainville prop 7 Myrtle
The apartment house 319 State
Trinity Club 270 Bridge
Ozer Jacob painter h 41 Ringgold

Paape Alma housekpr 120 Walnut
Edgar teamster bds 120 Walnut
Julius F foreman HMfgCo h 120 Walnut
Julius jr window trimmer bds 120 Walnut
Marcel foreman B&A bds 120 Walnut
Paccitto Antonio lab h 53 Vine
Pace Alice clk bds 78 Mooreland av
Florence bds 78 Mooreland av
Herbert gilder bds 78 Mooreland av
James mech h 78 Mooreland av
Martha B wid Charles W rms (27) 431 Main
Reuben emp Smith&Wesson h 602 Carew
Package Machinery Co wrapping machine mfrs 168 Birnie av
Packard Albert W bkkpr 262 Main bds 56 Acushnet av
Alfred L h 15 Myrtle
Alfred R mach bds 513 Union
Austin G sec and treas United Lumber Co (16) 307 Main h 106 Euclid av
Axel A v pres Allied Stores Co 357 Main h 254 Union
Catherine bkkpr 42 Taylor bds 513 Union
Charles S janitor Strickland School h 513 Union
Clara E Mrs mgr BaileyUnderwear House 34 Brown h do
Clyde M student bds 513 Union
Elsie F bds 175 Maple
Francis A h 34 Brown
Fred S foreman NNeedleCo res Feeding Hills
Harold A clk bds 15 Myrtle
Henry E com trav 309 Main h 61 Osgood
Howard L rem to Boston
Janet T Mrs bds 32 Whittier av
Kendall M salesman 43 Lyman res Easthampton
Lowell F clk Spfd Inst for Savings bds 513 Union
Mary E wid Henry E h 175 Maple
Motor Car Co of New York C G Embleton mgr automobile dealers 832 State
Robert L engineer B&M h 54 Arch
Russell B deposit bkkpr UnionTrust Co bds 145 Allen
Viola G music teacher bds 34 Brown

Our NEW WAREHOUSE is ideal for storing HOUSEHOLD GOODS. Modern, Fireproof, and Clean. ... ... Office, 315 BRIDGE STREET.

CENTRAL Storage Warehouse

MULTIGRAPHING Promptly and Properly Executed. The Price & Lee Co. 279 Dwight Street

Waverly D chief engineer UELCo h 48 Crystal av
Wilbur H foreman SouthEndCity Yard h 85 Beaumont
Wilbur H jr mach bds 85 Beaumont
Packer Elsie F tchr bds 175 Maple
Harry E patternmkr h 32 Greenacre sq
John wood turner S-DCo rms 19 E Court
William N (Charter Oak School of Music) (41) 332 Main res Hartford Ct
Packet—see Paquette
Paddock Calvin S clk KAutCo bds 15 Massachusetts av
Clarence E tchr TechHighSchool h 13 Northampton av
Ezra S condr StRy rms 50 Carew
John F com trav h 15 Massachusetts av
Mildred nurse bds 55 Massasoit
Orra F motorman h 55 Massasoit
Padgett Charles D carp h 29 Commonwealth av
Padior Ignatz F emp USA h 884 Carew
Louisa Mrs cigarmkr emp 32 Hampden h 884 Carew
Pagan Edith nurse SpfdHospital bds do
Paganelli Paolo lab h 18 Mechanic
Pagani Adeligio lab h 12 State st ct
Page Arthur E far h Allen n Sixteen Acre rd
Arthur G cableman UELCo h 23 Pearl st pl
Arthur S clk NETel&TelCo h 536 White
Charles B pres LPPageCo 172 Main Ind Orchd h 53 Pasco rd do
Edward C v pres and mgr Page-Storms Drop Forge Co Chicopee h Atwater ter
Elmer E engraver emp 123 State h 76 Mill
F Gertrude wid Everett dry goods 715 Sumner av bds (6) 152A N Main
Frances B bds 116 Ingersoll Grove
Frances McF wid Curtius G tchr rms 62 Mill
Frank H pres National Equipment Co 662 N Main and Van Norman Mach Tool Co 160 Wilbraham av h 116 Ingersoll Grove
Fred mach rms 83 Main
Genie E nurse bds 72 Court
George A salesman 174 Lyman rms 86 Pearl
George Z paper hanger h (9) 617½ Main
Harriet S wid George E h 58 Calhoun
Henrietta F bds 72 Court
Hester bds 617½ Main
Ina rem to Amherst
Leon P treas LeonPPageCo 172 Main Ind Orchd h 51 Pasco rd do
Leslie J rem to Boston
Lillian C opr NETel&TelCo Ind Orchd bds 25 Cass
Louis C emp B&A freight depot bds 25 Cass

L P Co plumbers hardware and stoves 172 Main Ind Orchd
Mary J rem to Ludlow
Mildred G rem to Athol
Mitchell expressman 46 Wilton h do
Otto A F mgr 377 Main h 9 York
Philip R emp USA h 83 Girard av
Ralph E mach h 70 Maynard
Susie bds 26 Pasco rd Ind Orchd
Theresa Mrs rms 23A Main
Virginia wid Joseph h 25 Cass
Walter E mach rms 117 Main
Walter E decorator rms 63 N Main
Walter G pressman TheRepublican h 16 Berkeley pl
—see Paige
Page's Block 64-70 Bridge
Pagidas James lab rms 50 Franklin
Stephen lab rms 50 Franklin
Pagliaro Antonio emp KibbeBrosCo bds 26 Queen
Francesco gardener h 76 Central
Giovanni lab h 26 Queen
Pahl Erlamond emp 73 Taylor bds 99 Acushnet av
Ida wid August h 99 Acushnet av
Paiaroli Albino emp SGLCo h 21 Mechanic
Paige Anna wid Frank bds 17 Demond
Archie T elev opr bds 42 Dymond
Charles S foreman mach WMfgCo h 17 Demond
Della corset mkr rms 29 Main
Edward O emp B&CH&TCo h 25 Burlington
Gladys Mrs h 48 Willow
Grace L Mrs h 34 Salem
Harry J upholsterer emp 357 Main h 87 St James av
Joseph H Mrs bds 40 Morris
Laura A wid William H bds 974 State
Martha wid Joseph bds 27 Carew
Minnie J wid Theodore D h 68 White
Nellie B nurse bds 107 Jefferson av
Orra bds 98 Florence
Otis L sign painter BuchholzSignCo h 314 Liberty
Ralph H sec and treas Butler-Paige Co 140 Lyman h Buena Vista Plaza
—see Page
Paige's Frank B Workheiser mgr confectionery 97 Bridge
Paille Ovila carp h 575 Main
Paiment Alcide clk 440 Main res W Spfd
Paine Chester D drug clk bds 10 Merrick av
Earl H clk SpfdSafeDeposit&Trus Co bds 10 Merrick av
Frances L wid Charles bds 18 Thompson
George A clk 457 State h 10 Merrick av
Harvey H Rev pastor Grace M E Church h 111 Fort Pleasant av
Jesse A emp Smith&Wesson h 17 Clark
Marjorie B steno (306) 317 Main bds 10 Merrick av
—see Payne
Painter Harry R chief clk 283 Worthington bds 97 Spring

Leather Goods Desk Fittings
JOHNSON'S BOOKSTORE Bookstore Building 391 Main Street

LEWANDOS **We Cleanse or Dye Clothing of all Kinds**
294 BRIDGE STREET

John I h 470 Chestnut
Pair John A barber emp 303 Main res Longmeadow
Pala Frank tailor emp (406) 389 Main bds 49 Manhattan
Palace Cafe George H Gundermann prop 208 Worthington
Candy Shop (A C Van Huesen) candies and cigars 190 Worthington
Palano Domenico lab bds 305 Water
Palant Max ragpicker h 100 Sharon
Rose bds 100 Sharon
Samuel emp HMfgCo h 46 Linden
Palazzi Amilcare Mrs h 81 Hayden
Augusto lab h 131 Summer
Cesare mason tender h 45 Long Hill
Fred painter emp HWGuterman bds 81 Hayden
Giuliano lab h 41 York
Palecek Joseph cigarmkr 32 Hampden res Feeding Hills
Palgorz Paul millhand bds 4 Front Ind Orchd
Palliser Harry bricklayer h 63 Melrose ct
Pallot Casper furniture 103 Main h 32 Bond
PALLOT FURNITURE CO Moses Pallot prop 152 Bridge—See p 102
PALLOT MOSES prop Pallot Furniture Co 152 Bridge h 49 Church—See p 102
Sarah wid Nathan h 32 Bond
Pallotta Gaetano lab h 109 Wilcox
Palma Antonio lab h 127 Wilcox
Palmary The apartment house 158 Walnut
Palmatier Leslie emp AdamsExCo rms 69 Auburn
Palme—see Di Palma
Palmer Abraham E optician 13 Franklin h do
Albert L com trav 182 Lyman h 82 Crystal av
Alfred O emp HMfgCo bds 314 Central
Charles A rms 45 Mattoon
Edward mgr (608) 318 Main h 101 Northampton av
Frances emp MBCo bds 58 Stebbins
Frank chauffeur h 58 Stebbins
Frederick V clk 715 Liberty h 184 King
Gladys F tchr bds 60 Temple
Harold D emp Smith&Wesson h 205 Oakland
Henry G clk B&A office h 52 Arch
Homer H mech h 20 Crystal av
Howard C painter rms 21 Rutland
James lab h 14 Quebec Ind Orchd
Joseph W clk 243 Main h 46 do
Marcia tchr rms 998 State
Myron F prin Bay Path Institute h 57 Westford av
Philip L clk SF&MInsCo bds 82 Crystal av
Rebecca A wid Hiram N h Advent camp grounds
Robert A transitman (328) Administration bdg bds 82 Crystal av
The apartment house 688½ Main
William J clk CVMfgCo rms 117 Essex Ind Orchd
Palmgren Erick M rem to Agawam
Paloski Stanislaw lab h Briggs Ind Orchd
Palowicz Josie Mrs bds 79 Charles
Panagakos William emp 4 Main res inq do
Panagiotes Alcibiades lab bds 610 North
Panagiotou Costas lab bds 45 Ferry
Panagopoulos Argirios grocer 428 Worthington rms do
James mech bds 34 Ferry
Panagotopoulos Costas lab h 610 North
George S bookbinder bds 390 Chicopee rd n Carew
Simon S mech h 390 Chicopee rd n Carew
Vasili S bds 390 Chicopee rd n Carew
Panaia Nicolo emp KibbeBrosCo h 66 Quincy
Panaretos Louis bootblack 177½ Main res C Falls
Pandolfi Tony pool 337 Water h 42 Margaret
Pandolfo Giro emp SGLCo h 36 Marble
Peter mason tender bds 58 Morris
Vincenzo emp SGLCo h 52 William
Panetta Emilio banker 310 Water h 15 Pecousic av
Panetti Rosario lab h 302 Water
Pangalas Louis emp CooleyHotel bds do
Panis Dennis emp HotelKimball rms 24 Salem
Pannier Charles B elect h Silas
Edgar E emp Smith&Wesson bds 213 Pendleton av
Gustavus A mach h 118 Hickory
Henry diesinker h 79 Bowles
Lillian M tchr bds 118 Hickory
Louis h 213 Pendleton av
Louis J rem to C Falls
Panos Christ restaurant 420 Dwight h 70 Worthington
Pantasides Constantine clk chief of police office h 263 Central
Demetrios emp HMfgCo h 14 Pomona
Vincent N insp Smith&Wesson h 14 Pomona
Panto Ricardo V huckster h 185 Massasoit
Paolino Giovanni emp BMachToolCo h 77 Newland
Papadakos Peter chef 4 Main res inq do
Papadopoulos Apostolos lab bds 180 Sharon
Soterios emp HotelKimball bds 180 Sharon
Papafrangos Konstantin bootblack 494½ Main rms 494 do
Papageorge Demetriou barber bds 622 North
George barber emp 665 North bds 622 do
James barber 665 North h 622 do
Vasiles barber bds 622 North
Papalo Giorgio emp SGLCo h 41 Fremont
Papandricos John emp 420 Dwight bds 70 Worthington
Papanti Lena opr NETel&TelCo bds 92 Ashley
Lorenzo emp USA h 92 Ashley
Ralph emp HMfgCo h 26 Claremont

Know the address but not the name?
The NEW House Directory will give it to you.

S. J. CORDNER CO. OILS, GASOLINE AND GREASE
22 TAYLOR ST. 426 ST. JAMES AV. 640 MAIN ST. 339 WORTHINGTON ST.

Raymond salesman NatBiscuitCo h 32 Genesee
Papas Antonios lab bds 62 Congress
Harry spinner rms 179 William
Jan lab bds 610 North
Jan emp HotelKimball bds 180 Sharon
John cook 453 Main bds 610 North
John h 71 Boylston
Manuel lab h 51 Summer
Peter emp HotelKimball h 180 Sharon
William emp 392 Main bds 35 Wilcox
Paper House of New England The wholesale printing papers 71 Lyman
Papineau Frank C emp 74 Adams bds do
PAPINEAU JOHN light and heavy trucking and furniture and piano moving 74 Adams h do —See p 97
John B emp NETel&TelCo h 74 Adams
Louis emp IndianLeapHotel h 243 Main Ind Orchd
William B com trav 269 Bridge h 23 Pearl st pl
Papollis George emp 392 Main bds 35 Wilcox
Pappas Andrew B baker emp 335 Main rms 15 Congress
Demetrios emp TheWorthy rms 75 Ferry
Harry barber emp 424 Dwight bds 141 Sharon
Louis lab h 237 Chestnut
William h 43 Franklin
Papricos George emp 392 Main bds 35 Wilcox
Papurzynski Wladyslaw emp B&A bds 111 Franklin
Paquet Minnie E organist St Aloysius Church Ind Orchd bds 215 Main do
Paquette Adelard carp rms 261 N Main
Alfred A clk 375 Main bds 60 John
Alphonse carp h 60 John
Calixte emp WMfgCo rms 261 N Main
Delia emp BSCorsetCo bds 60 John
George carp bds 60 John
Joseph emp IOCo h 17 Water Ind Orchd
Joseph M baker 306½ Belmont av h 306 do
Napoleon emp CVMfgCo h 233 Worcester Ind Orchd
William carp bds 597A Main
Xavier carp h 597A Main
Paquin Joseph F cigarmkr 477 Main h 54 Wilcox
—see Parker
Paradee Agnes J dressmkr rms 65 Monmouth
Nelson F rem to Chicopee
Paradis Felix emp IOCo h 12 Water Ind Orchd
Louis bds 13 Morris
Nellie Mrs clk 392 Main rms 97 Spring
Nelson C chauffeur NETel&TelCo h 97 Spring

Paraskeva Demetrio emp KAutCo h 1 Beverly
Parda Rose laundress IndianLeapHotel Ind Orchd bds do
Pardalos Jan lab bds 456 Worthington
Pardee Anna C Mrs bds 89 Walnut
Charles D transferman AmExCo h 89 Walnut
Fanny C Mrs rem to Providence R I
George E shipping clk bds 89 Walnut
Philip M rem to Providence R I
—see Paradis
Pardoe William A designer and ins agt (12) 486 Main h 28 Sheldon
Pardy Florence wid Charles A housekpr 48 Bay
Pare Antonio tinsmith emp 151 Dwight rms 96 Union
Emile J sheet metal worker 151 Dwight h 26 Cherryvale av
Felix tinsmith emp EJPare rms 96 Union
Gustave rms 24 Wilcox
Parecchi Pietro lab h 39 William
Parencia Michael tailor emp 369 Main rms 9 Bond
Parent Alexine rem to W Spfd
Arthur C elec engineer UELCo res C Falls
Aurore fitter 289 Bridge res W Spfd
Avelina clk 392 Main res W Spfd
Edward rem to Canada
Ephraim collector 35 Worthington h 33C Main
Fabien emp MBCo h 54 Wilcox
Frank chauffeur 245 Chestnut bds 90 Cherry
Frank driver h 1069 North
Frank X carp city schools h 78 William
James L Mrs h 558 Main
John emp HMfgCo h 115 College
John L painter bds 309 Birnie av
Joseph painter bds 559 Main
Julia wid Theophile h 454 Union
Lila hairdresser bds 454 Union
Marion dressmaker (307) 168 Bridge res W Spfd
Mary wid Joseph h 23 Sterling
Ovila J rem to Vermont
Peter ironer 21 Clinton res Mittineague
Ulric tinsmith h 32 Thomas
Vina manicurist 303 Main bds 454 Union
Wilfred emp city h (6) 34 Shillingford
Wilfred painter bds 222 Main In Orchd
Wilfred J emp NNeedleCo re Mittineague
Parenteau Alfred h 48 Thomas
Alfred A barber emp 15 Besse pl 15 Medford
Eugene C barber emp 15 Besse pl 59 Thomas
Gilbert emp JWS&SOCo h 46 Ledyard
Gilbert H cashier AdamsExCo bds 4 Ledyard
Maxime O h 49 Pearl
May bds 46 Ledyard
Rhea clk 345 Main bds 15 Medfor

Place your hand over any page in this directory and you will cover the names of a dozen people who read

THE UNION

Poole Dry Goods Company Successor to W. D. Kinsman Co. Main, Corner Bridge *Millinery and Draperies*

Parenteau
William G clk AdamsExCo h 19 Ledyard
Parepa The apartment house 1087-1091 Worthington
Paretti Giuseppe hodcarrier h 10 Mechanic
Paris Alfred emp BMCo bds (C) 55 State
John emp 567 Main bds 18 Peabody lane
Phillipina wid Emil h (C) 55 State
Pariseau Eli A barber emp 15 Besse pl h 34 Allen av
Parish Consider W com trav L A W NoveltyCo h 18 Rowland
John mech rms 80 Spring
Rollo O rem to Los Angeles Cal
Sarah C wid Joseph H h 67 Dawes —see Parrish
Pariso Francesco lab h 120 Wilcox
Park Agnes wid James bds 79 Knox
Alfred E h 71 Wilbraham av
Andrew emp USA h 109 Revere
Chester B h 1112 Riverdale W Spfd
Christiana emp G&CMerriamCo bds 71 Wilbraham av
Commissioners (24) Administration Bdg
Congregational Church St James av c Clarendon
Cornelia C Mrs tchr Armory st school res W Spfd
Development Co (H H Buchholz W W Davis) real estate 275 Main
Edwin F brakeman B&M h 36 Thomas
James mach bds 77 Knox
Mabel C asst kindergarten tchr bds 27 Garfield
Memorial Baptist Church Forest Park av c Garfield
Side The apartment house 117 Jefferson av
View House Oliver Desrosiers prop furnished rooms 437 Main
View The apartment house 155 Fulton
William steward SpfdYachtClub rms foot Elm
Parker Ada L Mrs emp 32 Hampden h (22) 218 Main
Albert H emp Smith&Wesson h 397 Walnut
Albert W h 30 Gray's av
Alice clk 392 Main bds 459 State
Alvin J h 20 Burlington
Arthur H emp USA h 77 Knox
Arthur J chauffeur bds 269 Main Ind Orchd
Arthur R condr StRy h 1 Carew
Beulah clk 340 Bridge res W Spfd
C D & Co Philip W Davis agt bankers (10) 476 Main
Celina M drug clk bds 269 Main Ind Orchd
Charles emp HMfgCo bds 48 Catharine
Charles emp MBCo rms 27 Bliss
Charles emp T-PACo h (23) 182 State
Charles A H supply clk school dept h 49 Boylston
Charles H h 33 McKnight
Charles L clk NETel&TelCo rms 37 Osgood

Parker
Charles O adv solicitor SpfdUnion res Longmeadow
Charles S h 269 Main Ind Orchd
Charles W elect h 77 Knox
Cyrus C waiter h 691 Main
Diamond W hostler emp 25 Sanford h 24 Wilcox
Edna nurse 700 State bds do
Edwin A salesman 357 Main res Agawam
Ella M wid Charles A bds 45 Dunmoreland av
Emma E Mrs rms 17 Guild av
Emma J steno (1) 381 Main res Longmeadow
Ernest chauffeur rms 522 Worthington
Ernest K physician (16) 535½ Main rms do
PARKER FORDIS C fire ins agt 179½ State h 173 Buckingham—See p 138
Frank C carp rms 31 Greenwood
Frank C rem to N Y city
Fred D rem to Vermont
George office mgr h (7) 370 Belmont av
George C rms 30 Emery
George D carp h 37 Massasoit
George W foreman HMfgCo h 454 Union
George W porter 245 Chestnut rms 457 State
Gertrude emp 345 Main res Holyoke
Harriet wid James h 37 Massasoit
Harriet wid William rms 30 Emery
Hattie A Mrs bds 246 Oakland
Hayden D emp T-PACo h 418 Liberty
Herbert K chauffeur 119 Lyman h 70 Worthington
Howard G emp KAutCo h 24 Terrence
Isaac G janitor bds 30 Gray's av
Isadore F wid S Olin h 143 Catharine
James J hoseman EngineCoNo1 86 Court h 19 Margaret
Jennie L bds 122 Florida
John A school attendance officer Administration bdg rms 175 State
John E groceries and meats 267 Main Ind Orchd bds 269 do
John W agt h 302 Bay
Joseph C tel opr (203) 317 Main h 229 Orange
Lena G Mrs h 69 King
Lewis A emp USA h 20 Beauchamp
Louis K foreman S-DCo h 246 Oakland
Mabel A emp BPaperCo bds 190 Plainfield
Marcia A papermkr bds 45 Dunmoreland av
Mary D wid William H rem to New Haven Ct
Maurice M emp KibbeBrosCo h 94 Eastern av
Melanise A bds 269 Main Ind Orchd
Melvin L h 122 Florida
Meta T bds 648 State
Mildred Mrs h 52 Pearl
Murray G foreman 168 Birnie av h 78 Whittier av

FURNITURE STORED, PACKED AND SHIPPED TO ALL PARTS OF THE WORLD. Office, 315 BRIDGE STREET. CENTRAL Storage Warehouse

EXAMINE THE HOUSE DIRECTORY
It lists every householder by street and number

Murray R bds 274 Pine
Orville F salesman h 285 Central
Pauline H clk supt of schools office Administration bdg bds 97 Wilbraham av
Rainsford A bricklayer h 171 Pine
Ralph J rem to Vermont
Sarah D wid Frederick A h 15 Congress
S George h 370 Belmont av
Sophia L wid James h 75 Mulberry
Susan wid Joel M h Davenport
Theodore H associate editor Spfd Union h 30 Brookline av
Thomas collector 392 Main res Longmeadow
Wallace A foreman NETel&TelCo h 444 Central
Walter A foreman Auto Parts and Repair Co h 45 Dunmoreland av
Walter D emp HMfgCo h 401 Bay
Ward S insp h 60 Orleans
Will Rogers (Edward H Marsh Advertising Agency) (423) 21 Besse pl h 34 Leyfred ter
William plasterer h 30 Emery
William A emp USA h 97 Wilbraham av
Parkes William A emp HMfgCo h 53 Catharine
Parkess Elsie R Mrs housekpr 9 Dresden
Louis C watchman bds 911 Sumner av
Parkhurst Arthur plasterer bds 704½ Main
Arthur W toolmkr h 33 Medford
Lilly B Mrs retoucher h 20 Burlington
Maria L wid Charles C bds 23 Sumner ter
Susan nurse SpfdHospital bds do
Thomas fireman B&A res inq 33 Boylston
Parkin Ellen P bds 493 Sumner av
William mach bds 63 Eastern av
Parkinson Grace M tchr rms 87 Bancroft
Maria A wid Charles bds 90½ Walnut
Parkiss William L foreman h 499 N Main
Parkman Laildan E emp 850 State h 15 Dawes
Parks Charles W emp HMfgCo h 365 Bay
George H emp T-PACo h 31 Charter
Harriette E wid Justin D bds 46 Federal
John F emp T-PACo bds 19 Autumn
Marvin B rem to Ludlow
Robert L insurance agent (403) 317 Main h 83 Dartmouth
Robert L jr emp NYLifeInsCo bds 83 Dartmouth
William H pres Eastern States Refrigerating Co 343 Bridge h 148 Forest Park av
—see Parkes
Parkyn William H rem to W Warren
Parlett Edwin J architect (Kirkham& Parlett) (45) 25 Harrison av h 152 Mulberry
Parliman Harry J bkkpr CorsonAutoCo h 48 Dresden
James W clk 815 State h 48 Dresden

Parlin Amber L tchr C HighSchool rms 64 Temple
Parmelee Eva J nurse 25 Harrison av bds 108 Calhoun
Evelyn H nurse rms 106 Chestnut
Frank bkkpr VMFrost rms 14 School
Harold R bkkpr FRCo bds 108 Calhoun
Irene E artist (44) 423 Main rms 24 High
Lucius J mach h 29 Granville
Ruby E tchr bds 108 Calhoun
William J physician 254 N Main h 108 Calhoun
William J rem to N Y city
William L emp B&B h 60 Pearl
Parmenter Clinton L emp B&A bds 25 Elmwood
Emma S wid Charles H h 1029 State
Frank in U S Army
Frank A flagman B&M rms 494 Main
Joseph A clk bds 126 Walnut
Leslie A transferman AmExCo rms 69 Auburn
William O com trav h 214 N Main
Parnahope James mach h 251 Sharon
Parnell Charles B carp h 678 St James av
Georgiana tchr Carew st school res Chicopee
Julia P tchr bds 42 Bay
Laura L press feeder Loring-Axtell Co bds 19 Wason av
Philip A cooper h 29 Portland
Press Charles F Murphy prop printers 65 Harrison av
Paro Charles W mach h 72 King
—see Pero and Perreault
Paroshinsky Abraham peddler h 130 Essex
Abraham jr emp B&A bds 130 Essex
Ida emp BSCorsetCo bds 130 Essex
Parotta Vincenzo emp UBCo h 39 William
Parrington Harold chauffeur bds 284 Liberty
Parrino Samuel clk 375 Main h 236 Mill
Parris Alonzo R rem to Litchfield Corner Me
Parrish Albert engineer rms 414 Chestnut
Fred H barber emp 15 Lyman h 106 Malden
John emp 567 Main h 20 Peabody lane
John E emp (319) 33 Lyman h 955 Sumner av
Susan Mrs bds 77 Central
PARRISH WALTER A public accountant auditor and systematizer 39 Marengo Park rms do—See p 8
—see Parish
Parron Edwin D rem to Windsor Locks Ct
Sophia wid Joseph E h 121 Sterling
Parrow Esther wid Edward W bds 98 Benton
Parseghian Martin emp PPubCo h 55 Reed
Parsells Sarah A tchr bds 32 Woodworth av
Parshall George W h 55 Maynard
Parsons Alfred B chauffeur 141 Lyman h 31 Queen

Artists' and Draftsmen's Goods
JOHNSON'S BOOKSTORE Bookstore Building 391 Main Street

LEWANDOS **Send Anything to be Cleansed or Dyed to TWO NINETY-FOUR BRIDGE STREET**

Andrew mech h 345 N Main
Arthur rem to Canada
Charles H real estate 343 Bridge bds Hotel Kimball
Clarice J physician 347 St James av h do
C Lathrop jr rem to Atlanta Ga
Edwin T h 55 Central
Ella F h 328 Union
Emily rem to Barre Vt
Emily L tchr rms 41 Spring
Ernest salesman h 31 Sterling
Ernest rem to Canada
Frank G clk SF&MInsCo h 52 Colonial av
Frederick D (Judd&Parsons) (4) 414 Main h 269 Union
George Warren agent FCo h 64 Spruceland av
Gideon L emp JWS&SOCo h 45 Portland
Gladys student bds 1054 Worthington
Harold E clk ChicopeeNatBank bds 48 Walden
Helen W nurse bds 150 Oakland
Hiram W emp MBCo h 112 Florence
J Clara photographer (15) 373½ Main res Agawam
John com trav h 364 Belmont av
Joseph C draftsman h 14 Vine
Joseph S toolmkr h (3) 370 Belmont av
Leroy N rem to Cambridge
Margaret J wid Edward F h 76 Mill
Marguerite public steno (505) 293 Bridge res Hartford Ct
Marion M steno (422) 374 Main res W Spfd
Marvel H bds Hotel Kimball
Percy bds 31 Queen
Sarah C Mrs bds 306 Wilbraham rd
Taylor R salesman 254 Worthington res W Spfd
Victor J motorman h 14 Queen
William E real estate 47 Sanford h 1054 Worthington
William E h 691 State
William R chauffeur h 956 Worthington
William R h 347 St James av
William R emp water dept h 20 Plymouth
Parsons' Block 554 to 568 Main
Partenheimer Edwin W emp HMfgCo h 19 Maynard
Partington Alfred H cutter h 55 Broad
Partridge Arthur M chief clk city delivery PO h 189 Northampton av
Charles H emp Smith&Wesson h 48 Armory
Fred J foreman T-PACo h 45 Armory
Harriet Mrs clk 357 Main bds 210 do
James D mfr extracts 486 Belmont av h do
Joseph P h 486 Belmont av
William H plumber emp 13 Market h 29 Main
Parver James M tailor h 180 Union
Parycki Simon lab h 52 Franklin
Parysciak Michael lab h 270 Sharon

Pasadena The apartment house 251 to 255 N Main
Pasco Almon L tallyman B&A freight depot h 22 Ashmont
Peter lab rms 32 Market
Pasin Eugene emp 392 Main bds 42 Howard
Pasini Giuseppe lab h 84 Howard
Giuseppe lab h 39 Fulton
Paskiewicz Joseph emp 183 Main h 17 Congress
Pasqualetti Marcus cigarmkr 32 Hampden bds 51 Morgan
Pasquali Cesare lab h 168 Union
Pasquanali Domenico lab h 39 William
Pasquarelli Pietro rem to W Spfd
Passavetti Joseph emp TaitBros h 136 Congress
Passino Frederick lab h 31 Gardner
Pastore Domenico tailor h 25 Norwood
Leonard mach h 439 Franklin
Marie A bkkpr 41 Mill bds 25 Norwood
May emp 32 Hampden bds 439 Franklin
Vincent mech h 27 Wilcox
Pastorik Frank emp LMfgA bds Lorraine av Ind Orchd
Joseph emp CVMfgCo h Lorraine av Ind Orchd
Karl emp CVMfgCo bds Lorraine av Ind Orchd
Pasuti Lorenzo lab h 49 Long Hill
Paszkiewicz Edward cabinetmkr h 202 Union
Patazzoni Giovanni emp MBCo h 29 Norwood
Patch Charles emp StandardOilCo h 91 Armory
Edgar G foreman StandardOilCo rms 243 Summer
John R h 661 Belmont av
Mary A asst city library Forest Park branch bds 16 Ventura
Patena Paul cigarmkr emp MHBarnett h (9) 494 Mill
Patenaude Albert emp HFCo bds 14 Clermont Ind Orchd
Albion coremkr bds 74 Berkshire Ind Orchd
Charles h 74 Berkshire Ind Orchd
Charles A barber 175½ State h 93 St James av
Christay wid Alexander bds 37 Douglas
Frank A emp QuigleyFurnace&FoundryCo h 37 Douglas
George bds 74 Berkshire Ind Orchd
Gilbert mach bds 74 Berkshire Ind Orchd
Henry carpet layer emp 392 Main res W Spfd
Odina seamstress bds 99 High
Philomene Mrs bds 350 Liberty
Raymond W h 30 Beaudry Ind Orchd
Wilfrid emp CVMfgCo h 192 Hampden Ind Orchd
William emp HFCCo h 46 Johnson Ind Orchd
—see Patnode
Paterson Anna M clk 392 Main bds 83 Bradford
James bricklayer bds 34 Vernon

REAL LETTERS BRING BUSINESS
We produce them. The Price & Lee Co. 279 Dwight Street

S. J. CORDNER CO. OPEN DAY AND NIGHT Repair Work at Reasonable Prices GARAGE 22 Taylor St. 640 Main St. 339 Worthington St.

Paterson
Lizzie h 34 Vernon
Neil carp rms 38 Chase av
Robert shademkr emp 357 Main h 730 Sumner av
—see Patterson
Patience William emp Forbes&Wallace bds 22 Marshall
Patingre Rene J painter h 402 Allen
Patno Eli J painter rms 9 Morris
Patnode Alfred A barber emp (3) 16 Harrison av h 25 N Main
Carrie wid Goulding h 486 Worthington
Charles J emp HMfgCo h 138 Colton
Joseph mech h 109 Colton
Laura D wid Thomas rms 38 Plymouth
Maria wid Carlos bds 38 Plymouth
May E Mrs massage 25 N Main h do
—see Patenaude
Paton Archibald K emp TaitBros h 224 Oak Grove av
Elizabeth E Mrs h 40 Brookline av
Janett clk 392 Main bds 40 Brookline av
John M stonecutter h 158 Bowles
Patrell Charles mech bds 197 Ferry
Mary Mrs h 128 Union
PATRELL OLIVER L baker and caterer 398 Hancock h 390 do —See p 28
Patrick Charles N lab bds Sylvester
Ralph W prop Hampden Shoe Repairing Co 616 Main h 11 Marble
William G brakeman h 39 Church
William S rem to Longmeadow
Patrie Alexander mason h South Ind Orchd
Ordre J steno NatEquipCo rms 52 Oak
Wilfred W mason h 52 Oak
Patriot Publishing Co pubs war photographs (202) 10 Broadway
Patriquinn De Forest S emp FMWBCo h 18 Phoenix
Fretta J dressmkr bds 37 Stebbins
George H h 37 Stebbins
Grace emp ArtPhotoCo bds 37 Stebbins
Patroni Stefano carp h 75 Margaret
Patsoures Demetrios lab h 35 Wilcox
Patt Herman printer h 4 Chapel
Patten Asa K rms 3 Salem
—see Patton
Patternmakers Association (10) 51 Market
Patterson Beatrice E steno SSafeDeposit &TrustCo res Longmeadow
B Evelyn steno bds 162 Fort Pleasant av
Bradey H clk (1) 381 Main bds 143 Marion
Chester A emp KAutCo h 461 Walnut
Christine nurse bds 418 Liberty
Clarence D insp KAutCo h 25 Dunmoreland av
Fern E music teacher 63 Colonial av bds do
George H engineer 318 Main rms 229 Walnut

Patterson
George T h 3 Dorchester
Harold J elect h 139 King
Harriet L H Mrs h 143 Marion
James rem to Scotland
James C lab h 41 Vernon
James M carp h 57 Main
Jennie M wid Selah W h 461 Walnut
John G motorman h 83 Bradford
Joseph rem to Plattsburg N Y
Leslie M com trav h 253 Dickinson
Mary Mrs bds 32 Water Ind Orchd
Morton mach bds 243 Pine
Nathan W Mrs h 145 Florence
Nellie J bds 139 King
Oliver W rem to Westfield
Philip M salesman 109 Lyman bds 108 Dartmouth
Prudence wid Johnson bds 139 King
Richard carp h 14 Adams
Robert J clk B&A freight depot bds 57 Main
Rosa Mrs boarding house 41 Vernon
Roswell H foreman HMfgCo h 63 Colonial av
Ruth A nurse h 10 Andrew
Samuel salesman (5) 381 Main res Longmeadow
Sarah A wid George W h 229 Walnut
Thomas brakeman B&M h 31 Auburn
Thomas A blksmith h 303 Eastern av
William J clk PO h 15 Windsor
—see Paterson
Pattison John G elect h (22) 356 Belmont av
—see Patterson
Patton Building 15-19 Hampden
Margaret Mrs h 4 Chapel
William real estate (1) 17 Hampden h 80 Cornell
—see Patten and Paton
Paul Adolphe emp HFCCo h 222 Center Ind Orchd
Albert rem to Canada
August emp HFCCo h 191 Main Ind Orchd
Charles D student bds 27 Silver
Charles H elevatorman 3 PO sq rms do
Damase h Chicopee Falls rd Ind Orchd
Isidore emp HFCCo bds 27 Water Ind Orchd
Joseph elect bds 109 Pearl
Joseph tiremkr h 187 Main Ind Orchd
Joseph B emp StRy h 55 Orchard
Louise Mrs housekpr 260 Worthington
Remi rem West
Samuel polisher h 27 Silver
William E cigarmkr MHBarnett h 34 Revere
Pauli Ella wid Emile h 274 Pine
George W h 11 Myrtle
Paulino Giovanni emp BMachToolCo h 77 Newland
Paulk Clara J wid Darius A rem to E Longmeadow
Raymond C emp HMfgCo bds 162 Central

A WANT CONCEIVED AND RELIEVED IS A WANT THAT'S ADVERTISED IN THE UNION

Poole Dry Goods Company *Underwear and Shoes*
Successor to W. D. Kinsman Co. Main, Corner Bridge

Paulsen Henry emp BMCo bds 20 Crosby
Paulson Axel emp NatEquipCo h 614 N Main
Pausley Alexander rem to Pittsfield
J Henry janitor 244 Main h 21 Salem
Katherine E student rms 21 Salem
Pava Abraham shipping clk 198 Franklin bds 146 Massasoit
Benjamin E clk B&M h 24 Bevier
Etta bkkpr 198 Franklin bds 146 Massasoit
Louis S (Bay State Candy and Paper Co) 198 Franklin bds 146 Massasoit
Mary Mrs h 74 Franklin
Moses L (Bay State Candy and Paper Co 198 Franklin h 146 Massasoit
Simon h 146 Massasoit
Pavay Fred P steno 777 State rms do
Pavoni Pietro lab bds 21 Mechanic
Pax Hugo emp BMCo bds 69 Palmer av
Paxson William emp 569 Main h 285 Chestnut
Paye Clarence salesman Vining&Borrner res Mittineague
Payer Louis baker emp 305 Main res W Spfd
Philip h 86 Spring
Victor baker emp 305 Main res W Spfd
Payette Albert emp KAutCo h 176 College
Anatole carp h 71½ Adams
Edward F clk 346 Main h 73 St James av
Edward O music teacher h 51 Earl
Edward T emp BMCo bds 54 Alden
Levi O expressman 170 State h 54 Alden
Payne Anna T emp MEnvCo bds 31 Tracy
Arthur G emp Smith&Wesson h 10 Howard pl
Clinton E driver 130 Lyman h 185 Allen
Edith R news stand 29 Worthington bds 10 Howard pl
Edward H h 77 Fairfield
E Emily clk bds 20 Westford av
Florence clk bds 133 Hickory
Foster C carp h 133 Hickory
PAYNE GEORGE H stereopticon operator and prop Payne Sign & Show Card Co 495 Main h 852 Belmont av—See p 260
George H Mrs pianist h 852 Belmont av
George S artist 70 Catharine h do
Harry clk 267 Main rms do
Herbert F clk MassMutLifeInsCo h 26 Suffolk
Herman H oar mfr and boats to let and confectionery and soda 153 Hickory h 181 do
Hoyt elect h 57 Morris
Jonas B carp h 17 Catharine
Julia nurse bds 133 Hickory
Martha E nurse bds 20 Westford av
Martin S clk (507) 500 Main bds 20 Westford av
Mary E h 20 Westford av
Michael emp TaitBros bds 31 Tracy
Michael M steamfitter emp 77 Dwight h 80 Bond
Norman A sign painter bds 70 Catharine
Peter J bds 31 Tracy
Peter P emp city h 31 Tracy
Richard S foreman box dept MEnv CoDiv h 20 Westford av
Ruth E clk MassMutLifeInsCo bds 70 Catharine
PAYNE SIGN AND SHOW CARD CO (GeorgeHPayne) show card writers 495 Main—See p 260
Susie wid Frank bds 26 Suffolk
William H woodwkr emp 53 Union h 133 Hickory
—see Paine
Paynter Gladys H Mrs bds 721 North
John H emp city h 721 North
Paze Nickles ball sewer rms 29 Boylston
Peabody Charles E driver h 419 Franklin
George O foreman FTLey&Co h 372 Dickinson
Society H D Marsh clk and treas 427 Main
Peace Chapel Springfield opp Armory
Eva opr NETel&TelCo bds 66 Pynchon
Peach Adeline housekpr 16 Waverly
Oliver foreman StRy h 16 Waverly
Peacock Clarence C com trav h 519 Belmont av
Peany Edward clk 375 Main bds Hotel Empire
Pear Enola clk 360 Main rms 72 Plainfield
Laura Mrs rms 72 Plainfield
—see Pare
Pearl E B Mrs nurse 240 Eastern av h do
Homer D emp HMfgCo h 240 Eastern av
The apartment house 58-60-62 Pearl
View The apartment house 268-270-274 Pearl
Pearlman William M presser h 617 North
Pearsall George E com trav h 132 Florence
Pearson Adolph emp 23 Harrison av bds 284 Liberty
August molder h 5 Sheridan lane
Bert H mgr Pearson's Riding Stable 425 St James av res Northampton
Carl O cutter emp (25) 307 Main h 135 College
Charles cigar mfr 29 Sanford h 29 Warriner av
Edward rem to Holyoke
Edward H h 491 Dickinson
Edward H rem to Detroit Mich
Edward H jr emp BMCo h 209 Walnut
Elsie bds 9 Ashley
Fred emp HMfgCo rms 912 State
Frederick bds 491 Dickinson
George F locksmith (214) 168 Bridge h 72 Court
Henry consulting engineer WMfgCo h 578 N Main
Lars emp CVMfgCo h 43 Pasco rd Ind Orchd

CENTRAL Storage Warehouse **FORWARDERS of Household Goods to all Western Points at Reduced Rates.** : : : : **Office, 315 BRIDGE STREET**

REAL LETTERS BRING BUSINESS
We produce them. The Price & Lee Co. 279 Dwight Street

Pearson
Raymond H emp Price&LeeCo bds 209 Walnut
William C rem to Hartford Ct
William H mgr 410 Main rms 92 Spring
—see Pierson
Pearson's Riding Stable Bert H Pearson mgr riding school 425 St James av
Pease Adelaide M wid M H bds 83 Magnolia ter
Adelbert T driver h 50 Quincy
Albert driver rms 50 Quincy
Albert Leander carp emp MBCo h 71 James
Ammerretta V h 55 Montrose
Amy noveltywkr bds 222 Dickinson
Anna L T bds 152 Quincy
Archibald J h 53 Firglade av
Arthur A grocer 100 Wilbraham av h do
Arthur G saw filer 56 Yale h do
Austin H sec Wason Mfg Co bds 578 N Main
Bertha emp UBCo bds 30 Palmer av
Caroline S wid Henry S bds 38 Westminster
C Estella clk BPaperCo bds (3) 16 Sheldon
Charles molder h 152 Quincy
Charles jr mech rms 27 Homer
Charles D meat market 18 Clark h do
Charles L emp TaitBros h 59 Tyler
Charlotte E bkkpr 1 Amaron rms 27 Homer
Clarence A clk 815 State h 332 White
Clarence T emp Smith&Wesson h 16 Alden
Clifford A com trav Thacker-Craig PaperCo h 111 Firglade av
Dallas M h 98 Amherst
Delmore F grocer 66 Main res Monson
Denison L W L emp USA h 70 Vermont
Edward driver 36 Lyman h 441 Central
Edward A clk HMfgCo h 917 State
Edward C lumber dlr h 30 Scott
Edward W h 409 Oakland
Elmer J engineer PPubCo h 214 High
Emma V wid George h 154 King
Ernest A driver 36 Lyman h 443 Central
Estella clk BPaperCo bds 16 Sheldon
Ethwald C clk LPPageCo 172 Main Ind Orchd h 126 Hampshire do
Eugene L foreman MBCo h 182 Dickinson
Eva nurse bds 18 Forest Park av
Everett A clk HMfgCo h 917 State
Fannie E wid Frank J h (3) 16 Sheldon
Flora D bds 18 Clark
Frances C tchr bds 98 Amherst
Frank E rem to New Haven Ct
Frank H emp Smith&Wesson h 25 Winthrop
Frank W stock clk 357 Main bds 36 Maple
Frank W rem to New Haven Ct

Pease
Frederick emp StRy h 31 Windsor
George A clk 25 Elm h 39 Berkeley
George E clk FTLey&Co h 15 Welcome pl
George F painter h Huron n Chicopee rd
George F dentist 136 Walnut h 232 Sumner av
George M special rep PPubCo h 77 Crystal av
George M emp 357 Main and chiropractor 79 Bay h do
George M Mrs nurse h 79 Bay
George R mach h 168 Allen
George R emp HMfgCo bds 66 Charles
George W Mrs h 15 Welcome pl
Gilbert C h 531 State
Giles Charles emp 771 Main h (18) 364 Belmont av
Grace E Mrs clk 392 Main rms 36 Maple
Harriet P bds 295 Walnut
Hattie V wid Frederick W h 661 Sumner av
Henry D janitor School st school h 81 Oak
Herbert U instructor manual training h 68 Lakeside av
Herbert W driver bds 50 Quincy
Howard E rem to N Y city
H Randall emp OrangeJuddCo h 31 Pomona
Isaac M emp KibbeBrosCo h Sylvester
James H elec engineer UELCo h 115 Essex Ind Orchd
James W expressman bds 51 Grant
James W printer h 31 Windsor
John emp 41 Hampden res Chicopee
John C Mrs bds 20 Allen
Landomir E h 70 Sherman
Latona E bkkpr SLCo bds 409 Oakland
Leon E fireman bds 332 White
Leona clk MassMutLifeInsCo bds 409 Oakland
Leora M tchr bds 332 White
Lina R bds 81 Oak
Loren H emp PPubCo h 675 Sumner av
Louise M E clk 245 Chestnut bds 332 White
Lucien E M condr StRy bds 332 White
Mabel A tchr White st school bds 661 Sumner av
Mabel E emp FCo bds 46 Johnson Ind Orchd
Martin clk 35 Pleasant h 33 Wilbraham av
Mary E rms (19) 786 State
Mary J bds 22 Gardner
Mary L Mrs h 46 Johnson Ind Orchd
Mervin K woodcarver h 54 Baxter av
Monroe E janitor TechHighSchool h 11 Rutland
Oliver C repairer bds 478 Union
Orlo R meat and groceries 485 Central h 399 Oakland
Raymond W foreman city sewer dept h 26 Allen
Reba I bds 77 Catharine

Office Goods Filing Cabinets
JOHNSON'S BOOKSTORE Bookstore Building 391 Main Street

LEWANDOS Americas Greatest CLEANSERS DYERS SPRINGFIELD SHOP 294 Bridge Street

  Rosa Belle rem to Amherst
  Samuel S treas H & J Brewer Co 404 Dwight h 44 Belmont av
  Sarah M wid Charles O bds 39 Greenbrier
  Sarah W wid Austin S bds 26 Mapledell
  Susan C tchr bds 50 Quincy
  Theodore I salesman h 94 Catharine
  Wallace A janitor YMCA h 81 Crystal av
  Walter S h 33 Lafayette
  Wendell P chauffeur 357 Main h 80 Grand
  Willard C emp HMfgCo h 164 Hancock
  William D emp ForestPark h 467 Dickinson
  Willmore B emp NatEquipCo h 77 Catharine
Peaselee Charles A emp StandardTire&RubberCo h 39 Allendale
Peaslee George B carp h 73 Tenth
  Royden I emp G&BMfgCo bds 73 Tenth
Peaster Edward F emp ButlerBeefCo h 9 Piney pl
Peat Alice M clk 200 Worthington bds 354 N Main
  John patternmkr h 354 N Main
  Joseph J patternmkr h 59 Thomas
  Leon H mach h Switzer av
  William printer bds 354 N Main
Pechesky Simon tailor h 250 Sharon
Peck Cecil A salesman 392 Main h 83 Johnson
  Charles W clk StRy 500 Main h 70 Wellington
  Daniel D carp h 35 Claremont
  Edward C clk parcel post P O h 300 Armory
  Edwin F emp Smith&Wesson h 22 Orange
  Erskine B insp USA h 62 Pearl
  Evelyn V emp 14 Harrison av rms 78 Spring
  Frank T bkkpr SpringfieldSafeDeposit&TrustCo rms 393 Union
  Gale P ins agt BostonMutualLifeInsCo h 46 Grand
  Harriet I bds 165 St James av
  Horace D h 59 High
  Jay M carp h 127 Allen
  Milton H rem to Warren
  Nellie M tchr h 165 St James av
  Oliver A carp h 25 White
  Roy H physician 15 Temple h 70 Firglade av
  William E chef h 43 Dawes
Peckham Howard C emp T-PACo h 118 Hancock
  Louis H emp Smith&Wesson h 25 Spruce
  Richard T salesman h 539 State
  The apartment house 17 Franklin
Pecoraro Ernesto tailor emp 25 Dwight bds 293 Water
  Gennaro T steamship ticket agt 293 Water and merchant tailor 324½ Worthington h 47 Union
Pecord—see Picard
Pecousic Heights Co Ralph P Alden sec and treas 323 Main
Pedisano Nicola lab bds 102 Wilcox

Pedlow George clk 336 Bridge h 37 Warriner av
  Mary bkkpr Smith&Hubbell bds 43 Leyfred ter
Pedrazzi Thomas designer h 27 Ormond
Pedulla Antonio lab h 68 William
  Dominic J emp 503 Main h r 124 Long Hill
  Joseph A emp NETel&TelCo h 48 William
Peek Stephen D emp FRCo h 317 N Main
Peemrow Padry peddler h r 158 Ferry
Peeso John M carp h 235 Orange
Peet Mary E wid Frank bds 410 Bridge
  —see Peat
Peetlook Gabriel tailor 109 Ferry h r 80 do
Pehrson Carl rem to Chicago Ill
Peick John H boilermkr h 20 Home
PEIRCE CHARLES L successor to C L Gould & Co real estate (308) 244 Main h 134 Magnolia ter—See p 244
  E Proctor physician (18) 432 Main h 35 Howard
  Faolin M rem to W Spfd
  George W foreman HC&PCo h 1526 North
  Isaac N rem to W Spfd
  Kibbe C clk MassMutLifeInsCo bds 36 Myrtle
  Leona May treas LMPierceCo Williams bdg Stearns sq bds 247 Union
  Mary F wid Levi M h 247 Union
  William S lieut col commanding U S Armory h 1 Armory sq
  —see Pierce
Pekin Cafe Wu Shee Chong and Wu Chin Non props restaurant 10 Hampden
Pelchar Mary tel opr NETel&TelCo res Chicopee
Pelczak John emp FCo bds 28 Burke Ind Orchd
Pelgen John baker 662 Main h 51 Winthrop
Pelkey Evelyn G steno 423 Main bds 363 N Main
  Felix emp B&M h 690 Worthington
  George A real estate h 363 N Main
  Joseph blksmith SGLCo h 286 Armory
  Wilfred F clk NYNH&H freight depot bds 52 Emery
Pelkie—see Peltier
Pell Annie bds 11 Stockbridge
  Howard A rem to Schenectady N Y
  Margaret J wid George M h 11 Stockbridge
Pelland Mederic painter emp 761 Main h 61 Gardner
  William A motorman rms 14 Seventh
Pellerin Phylinda rms 46 Federal
Pellet Morris peddler h 124 Lowell
  Rubin peddler h 50 Essex
Pelletier Albert emp VSGCo rms 97 Water
  Frank X rms 45 Holyoke
  Henry M painter h 83 Orchard
  Napoleon bds 49 Melrose ct
Pellett William E brasswkr h 1151 North

EXAMINE THE HOUSE DIRECTORY
It lists every householder by street and number

S. J. CORDNER CO. PREST-O-LITE GAS TANKS CONSTANTLY ON HAND 22 Taylor St. 640 Main St. 339 Worthington St.

Pelley Edna G rem to Vermont
Pelliciari Antonio lab h 239 Summer
Pellicier Ella wid Joseph clairvoyant rms (18) 437 Main
Pellissier George E civil engineer emp (420) 274 Main h 796 Sumner av
William T engineer B&M h 104 N Main
Pelo Ernesto emp 902 Main h 17 Norwood
Peloquin Charles rem to Greenfield
David bds 79 Melrose ct
Peter stableman h 30 Vine
Pierre emp KAutCo h 14 Beacon
Peltier Alexis lab h 258 Worcester Ind Orchd
Antoine emp HFCCo h Pequot Ind Orchd
Ernest A com trav h 53 Huntington
Hormisdas shipper 440 Main res W Spfd
Isaie clk 440 Main bds 60 Adams
Joseph emp HFCCo bds 258 Worcester Ind Orchd
Moses driver 440 Main h 60 Adams
Octave A foreman BSS&WCo h 20 Washburn
Peter shipper 440 Main bds 60 Adams
Valmore emp CVMfgCo h 13 Wilcox
—see Pelkey
Pelton Alice F tchr bds 40 Hawthorne
Armanella bds 471 Chestnut
Charles W driver 36 Lyman h 132 Tenth
Francis T bds 68 Byers
George B draftsman NETel&TelCo bds 40 Hawthorne
Guy L clk 357 Main h 142 Yale
Joseph C foreman CCAbbey h 16 Thomas
Lawrence timekpr B&A bds 205 High
Lizzie J wid John W h 40 Hawthorne
Mae wid Francis h 68 Byers
Mabel E bds 68 Byers
Mary J wid Julius bds 285 Chestnut
Ruth S bds 16 Thomas
Pember Samuel M emp KibbeBrosCo rms 78 Spring
Pemberton Ethel G tchr bds 41 Maple
Lizzie A wid Charles K h 139 Allen
Ruth L cashier 391 Main bds 139 Allen
Penberthy John H rem to Pittsfield
Pendergast John emp B&A bds 61 Greenwich
John J clk 280 Main bds 37 Windsor
John J gilder bds 107 William
Margaret M dressmaker and dress cutting school 37 Windsor h do
Maria T wid Thomas h 201 Main Ind Orchd
Raymond E clk 216 Worthington rms 1151 North
—see Prendergast
Penders Mary cook rms 47 Wilcox
Pendleton Elmer H mach rms 58 Spring
Isabelle S wid John L h 22 Kenwood Park
Sylvester cigarmkr h 35 Osgood
Pendry William sign painter bds 63 N Main
Penfield Alfred H patrolman h 33C Main

Anna E rms 37 Sargeant
Edward W copy reader SpfdUnion bds 20 Mattoon
PENFIELD FIRE PROOF CONSTRUCTION William F Penfield prop fireproof building material and mfrs and designers cement and art stone tools 41 Vernon—See p 56
Walter G major USArmy h 3 Armory sq
PENFIELD WILLIAM F prop Penfield Fire Proof Construction 41 Vernon res Russell—See p 56
Penington Elmore mech h 32 Denton circle
Roscoe C chauffeur h 20 Silver
Penn Abraham clk 4 Ferry bds 533 Dickinson
PENN MARCUS real estate and building 533 Dickinson h do—See p 53
PENN MUTUAL LIFE INS CO OF PHILADELPHIA Anthony Schuyler gen'l agt (522) 374 Main—See p 132
Penna Giuseppe lab h 68 Bliss
Penneo William emp Thomas R O'Brien rms 590 Main
Penney—see Pinney
Pennington Lawrence W jewelry mfr (27) 332 Main res Longmeadow
Mary Mrs rms 590 Main
Pennoyer Lucius H tel opr B&A h 99 Revere
People's Institute 321 Chestnut
Peoples National Fire Insurance Co (26) 381 Main
Pepe Giro lab h 38 Lombard
Giuseppe h r 1 Union
Michele lab h 48 Wilcox
Nino barber emp 14 Walnut bds 57 Morris
Teto barber emp 205 Chestnut h 57 Morris
Pepin Amelia waitress 392 Main rms 647½ do
Arthur L emp SRendCo h 534 N Main
Dennis motorman h 361 N Main
Durham N policeman h 48 Rutledge av
Edward emp CVMfgCo h 212 Center Ind Orchd
Edward D policeman h 524 N Main
Eusebe h Parker n railroad Ind Orchd
George engineer 130 Lyman bds 17 Greenwood
Mary E Mrs clk 392 Main h 48 Rutledge av
Stella emp IntShadeCo bds Parker n railroad Ind Orchd
Peplow John rem to Ludlow
Peppe Joe emp UELCo res W Spfd
Pepper Clara E clk NETel&TelCo bds 263 Central
Ellis S receiver PynchonNational Bank 4 Court House pl res inq do
Frances M bds 471 Chestnut
Harry mgr Hampden Trading Co 67 Taylor and gen mgr United States Candy & Cigar Stands Co 101 Bridge h 24 Wilcox

THE CONCEDED AUTHORITY ON ALL SPORTING EVENTS IS THE UNION

Poole Dry Goods Company *Men's Furnishings*
Successor to W. D. Kinsman Co. Main, Corner Bridge

Pepper
James lab bds 100 Pendleton av
Patrick tobacco stripper h 100 Hancock
Robert C sec Rice&LockwoodLumberCo 307 Main h 42 Sumner ter
Walter M emp NETel&TelCo h 263 Central
Peralla Michael emp 108 Main bds 19 Bradford
Perault Joseph lab h 316 Hickory
Perchersky Simon tailor emp 387 Main h 109 Congress
Percival Charles F mgr Simpson Clark (211) 525 Main bds 176 Belmont av
Percy Charles F rem to Chester
Daniel weaver h 47 Greene
Frank W h 47 Greene
May emp HotelKimball rms (4) 38½ Harrison av
Peretti Antonio lab h 30½ Loring
Perfection Grate Co grate bar mfrs 164 Birnie av
Perham Nellie E Mrs bkkpr 40 Liberty rms 25 N Main
Perigo Robert E emp AmHouse rms 46 Main
Perin Roy emp TheRepublican rms 30 Maple
George W adv agent ThePrice&LeeCo 279 Dwight res Longmeadow
Peritz Charles G cigarmkr emp 32 Hampden res W Spfd
Mary Mrs cigarmkr emp 32 Hampden res W Spfd
Perkins Achsah wid Albert bds 25 Thompson
Alfred B salesman 435 Dwight h 53 Jefferson av
Anna C bds 53 Jefferson av
Appliance Co (J L and J A Perkins) machinists and automobile repairers 539 Worthington
Arthur E com trav h 69 Union
Arthur J pres TheOliver&HowlandCo 240 Main res Agawam
Augustus emp USA h 53 McKnight
Charles E photographer rms 34 Hebron
Charles F emp Smith&Wesson h Switzer av
Charles H brasswkr h 89 Quincy
Charles N salesman h 80 Massachusetts av
Chester J hoseman EngineCoNo5 Ind Orchd h 26 Pasco rd do
Clarence E emp JWS&SOCo h 52 Massasoit
E A Mrs dressmkr h 53 McKnight
Edward F foreman WmCarterCo h 50 Acushnet av
Edward I molder h 8 Talcott av
Edwin F clk HighlandPaint&WallPaperCo 140 State h 32 Wellington
Ellen C Mrs dressmkr h 42 Warner
Elliott H salesman 435 Dwight h 238 Dickinson
Emory G emp Smith&Wesson h 40 Foster
Ethel M music tchr bds 50 Buckingham

Perkins
Eugene C com trav FiskMfgCo h 465 Sumner av
Frank B treas Henry J Perkins Co 435 Dwight rms MassasoitHotel
Fred A tester KAutCo h 80 Massachusetts av
Fred B watchman h 366 Plainfield
George S draftsman h Allen bey Sumner av
Guy S Christian Science practitioner (203) 21 Besse pl res Longmeadow
Harold L emp HMfgCo h 46 Burr
Harold M salesman 435 Dwight h 53 Hollywood
Harry L C clk bds 53 McKnight
Henry J pres Henry J Perkins Co 435 Dwight h 36 Spruceland av
PERKINS HENRY J CO wholesale fruit and produce 435 Dwight c Taylor—See p 107
Henry M police captain h 956 Worthington
Henry O bds 42 Warner
Hollister D bds ChandlerHotel
James A (PerkinsApplianceCo) 539 Worthington bds 520 N Main
Jerome A emp city h 19 Wason av
Jerome N emp NYNH&H bds 17 Beaumont
John F clk NatEquipCo h 1001 Liberty
Julian L (PerkinsApplianceCo) 539 Worthington h 520 N Main
Julian L Mrs dressmaker 520 N Main h do
Leonard H optician h 241 Massasoit
Lewis H emp S-DCo h 26 Burr
Lillian F Mrs Christian Science practitioner (203) 21 Besse pl res Longmeadow
Lugenie B Mrs clk 415 Main h 69 Union
Lyman H architect 53 Jefferson av h do
Mae A rem to W Spfd
Marion nurse bds 22 Catharine
Mary N wid Edward H h 116 Fort Pleasant av
Maud emp NUCo rms 2½ Main
Michael bds 26 Burr
Olney H clk 350 Main rms (6) 166 State
Orren N lieut Squad B h 203 High
Rachel nurse bds 42 Warner
Tinnie C Mrs rem to W Spfd
Wallace D emp FMWBCo h 874 North
Perkosky Adam emp 146 Main Ind Orchd h 21 Edwards do
Perla Cesare bds 35 William
Perley Lincoln h (7) 356 Belmont av
Perna Michele driver 599 Main bds 352 Water
Pernici Vincenzo lab h 26 State
Pero Agnes E clk FCo bds 78 Berkshire Ind Orchd
Donald C clk SF&MInsCo bds 257 Oak Ind Orchd
Ella clk 392 Main bds 592 Chestnut
George F foundryman h 257 Oak Ind Orchd
Herbert J clk 376 Main bds 78 Berkshire Ind Orchd

EXPERIENCED and RELIABLE Men for Packing HOUSEHOLD EFFECTS
: : : : Office, 315 BRIDGE STREET
CENTRAL Storage Warehouse

Know the address but not the name?
The NEW House Directory will give it to you.

Pero
John B h 78 Berkshire Ind Orchd
Joseph H clk SF&MInsCo bds 257 Oak Ind Orchd
Margaret Mrs bds 136 William
Perras Louis carp h 516 Central
Perrault Alexandre builder 480 White h do
Edgar J bds 3 Hillside pl
Eugene C emp Blue Ribbon Garage bds 45 Ledyard
Frederick H clk 369 Main bds 70 Saratoga
George bricklayer h 45 Ledyard
George painter bds 70 Saratoga
George jr emp FRCo bds 45 Ledyard
Henry emp FRCo bds 70 Saratoga
John B painter HMfgCo h 13 Mason
Joseph rem to Canada
Joseph Mrs bds 84 Tyler
Joseph E profiler h r 134 Walnut
Lewis lab h 136 Walnut
Mary wid Jerry h 70 Saratoga
Norris emp MBCo h 3 Hillside pl
Ora opr bds 45 Ledyard
Perreault Alexander painter h 592 Chestnut
Arthur clk bds 592 Chestnut
Arthur painter h 56 Northampton av
Clement porter B&A h 54 Hebron
Ella clk 392 Main bds 592 Chestnut
William bds 242 Main Ind Orchd
Perrigo Robert E emp WMfgCo rms 46 Main
Robert E Mrs clk 818 State rms 46 Main
Perrin Alice emp BSCorsetCo rms 175 State
Frank V clk StRy 500 Main h 141 Pineywoods av
Roy F adv clk TheRepublican bds 70 Temple
—see Perin
Perro Alfred mech bds 478 Union
Perron Emma L milliner bds 1120 North
Henri J B bartdr 485 State h Island Pond rd
Herman E clk 262 Main bds 53 Portland
John N barber emp 194 Chestnut bds 1120 North
Louis M barber 320 N Main h 53 Portland
Mary wid John h 1120 North
Melville A emp BMCo bds 53 Portland
Rose nurse bds 1120 North
Perrotta Francesco lab h 32 Norwood
Vincenzo h 39 William
Perrotte Samuel emp IOCo h 24 Beaudry Ind Orchd
Perrotti Giuseppe bds 369 Water
Perry Adeline B Mrs social sec Tuberculosis Assn 613½ Main h 97 Spring
Arson mech h 23 Collins
Arthur H clk 390 Bridge bds 179 Thompson
Bertrand J chief clk MassMutLife InsCo h 19 Bedford rd
Bessie Mrs bds 64 Berkshire av
Bessie G bkkpr 275 Bridge bds 18 Margaret
Charles A driver h 19 Cumberland

Perry
Charles B h 42 Kenwood Park
Edward A Mrs rms 61 Locust
Edward C draftsman rms 61 Locust
Eleanor milliner emp 440 Main res Agawam
Exgers chauffeur h 296 Chestnut
Grace A cashier 152 State bds 10 Johnson
G Tavenor mgr 43 Worthington bds 25 Thompson
Hannah wid Luther R bds (E) 55 State
Harry E rem to Rochester N Y
Harry T tchr SpfdVocationalSchool h 51 Daytona
Henry J h 22 Noel
Herbert B physician h (G) 10 Chestnut
James emp KAutCo h 727 Union
Jennie S tchr bds 76 Bay
Joseph baker emp 375 Main res W Spfd
Joseph mech h 108 Sharon
Joseph F driver AmExCo bds 3 High st pl
Joseph M h 685 State
Mary J h 145 Colton
Mary L wid David R h 76 Bay
Mary M wid Frederick L h 19 Montrose
Max plumber bds 130 Essex
Oliver M fireman NYNH&H h 79 Pynchon
Phoebe B bds 57 Clarendon
Ralph E rem to St Louis Mo
Robert H emp NatEquipCo h 534 N Main
Roland W emp AmExCo h 187 Wilbraham av
Spencer J chauffeur bds 3 High st pl
Walter E com trav bds 43 Howard
William h 296 Tyler
William A ironwkr h 85 Newbury
Persico Salvatore mason h 73 Margaret
Persoff Max jeweler h 53 Greenwich
Samuel jewelry mfr (308) 274 Main bds 63 N Main
Persons John lab bds 23 Holyoke
William R W letter carrier res W Spfd
Perteicy Marion A bds 18 Mason
Pesci Emmanuel lab h 308 Chestnut
Peseta Felippo lab bds 93 Gardner
Luigi bds 93 Gardner
Santa wid Virgilio h 93 Gardner
Tulo lab bds 93 Gardner
Pessin Solomon Rabbi pastor Kesser Israel Church h 364 Chestnut
Pessolano Antonio ice peddler h 106 Wilcox
Francesco lab bds 114 Wilcox
Joseph P grocer 334 Water h do
Pietro ice peddler h 114 Wilcox
Vincenzo lab h 22 William
Pestridge Lydia M Mrs bds 16 Hubbard av
Petelle Alphe emp B&CH&TCo h 16 Richelieu pl
Petelle Joseph blksmith h 70 Knox
Joseph W chauffeur bds 46 Wight pl
Noe stableman bds 46 Wight pl
Wilfred chauffeur EMCoats&Co h 15 Richelieu ct
Zotique emp MBCo h 46 Wight pl

Brass Goods Casts Statuary
JOHNSON'S BOOKSTORE Bookstore Building 391 Main Street

LEWANDOS 294 BRIDGE STREET TURNS OUT ONLY THE FINEST LAUNDRY WORK

Peter Heinrich h 620 N Main
Peters Benjamin A janitor 500 Main bds 44 Morris
Charles W emp RHSmithMfgCo h 32 Winthrop
Clayton F janitor 391 Main h 42 Morris
George janitor rms 14 Lombard
Harold R rem to N Y city
John waiter rms 32 Holyoke
John H emp SpringfieldAdvCo rms 93 Park
Ruth M instructress AmIntCol rms Amaron c Wilbraham rd
Silas emp HotelKimball rms 275 Chestnut
Warren janitor bds 42 Morris
—see Pietersz
Petersen Tycho waiter TheHighland h 231 Mill
Val L clk MassMutLifeInsCo res Willimansett
Peterson Adolph emp WMfgCo rms 43 Main
Albert W rms 24 Homer
Andrew P carp h 122 College
Archie C emp USA rms 427 State
Carl assembler h 24 Governor
Charles A emp HMfgCo h 81 College
Charles A foreman WMfgCo h 46 Medford
Charles J emp 9 New rms 20 School
Christian carp h 24 Morrell
Christian A carp h 33 Allendale
David mech h 449 Page blvd
Edward emp HMfgCo h 74 Oak Grove av
Eli tinsmith bds 17 Oak
Elizabeth clk MassMutLifeInsCo res E Longmeadow
Emma bds 78 Westminster
Ernest E mach h 27 Shillingford
Ernest L mach h 75 Mooreland av
Frank emp HMfgCo bds 102 Marion
Fritz J engineer h 17 Pecousic av
Guy M (Ashley&Peterson) (3) 307 Main bus mgr SpfdUnion h 5 Rupert
Harry shipper S&ICo bds 50 Franklin
Hilda E wid Jacob P h 19 Dawes
Ida A steno IOCo bds 125 Essex Ind Orchd
Ida M steno bds 33 Allendale
John emp 41 Hampden h 121 Tyler
John mach bds 537 Union
John patternmkr rms 43 Main
John A mech h 770 Carew
John A molder h 64 Butler
John A rem to E Longmeadow
John E mach h 594 Carew
Laurie P emp HMfgCo h 81 Tyler
Louis N A fireman h 56 Middlesex
Louis W lithographer h 422 Eastern av
Martin car insp NYNH&H h 51 Gray's av
Olaf W hoseman HoseNo13 h 39 Ashley
Otto W emp HMfgCo h 441 Eastern av
Per fireman CVMfgCo h 125 Essex Ind Orchd
Svente emp SI&CCo h 55 Malden

Victor emp FitzgeraldBros Bay bds do
Petit Benjamin W bartdr GlobeHotel rms 26 Mattoon
Leon jr clk h 21 Wendell av
Petithory Fred E painter 306 Union h do
Petrelli Giovanni rem to Cuba
Petri Ettore foundryman bds 42 Howard
Frank P music teacher and musical instruments 453 State h do
Frank P Mrs music teacher 453 State h do
Petriccola Anna Mrs grocer 256 Water h do
Petrischewag Frank bds 4 Massasoit
Petrlak Mary Mrs cigarmkr emp 32 Hampden res Westfield
Petro Charles lab h 122 Worcester Ind Orchd
Petroni Carmini tailor emp 7 Sanford bds 48 Fremont
Petroutsos Demetrious lab h 36 Ferry
Petruwscioli Louis cook 369 Main rms 233 Summer
Petschke Henry A condr StRy h 15 Carew pl
Petsoules Apostolos lab bds 34 Ferry
Pett Augusta wid Charles F h 124 King
Julius O emp HC&PCo h 35 Moore av
Pettazoni Vincenzo grocer 462 Worthington h 240 Franklin
Pettee Ida M rem to Boston
Pettengill Osman W emp KAutCo h 150 Northampton av
Pettezzoni Lorenzo h 29 Ashmun
Vincenzo lab h 338 Water
Pettigrew John bds 138 Pearl
William emp (629) 29 Worthington bds 9 Armory ct
Pettipos Edward W emp StRy bds 30 Commonwealth av
Pettit Stephen driver 333 Bridge h 26 Cambridge
Petty Amanda B tchr bds 39 Marengo Park
Petzold Max mach bds 6 Grace
Peuss Fritz emp CourtSqHotel rms 14 Howard
Peverley Fred W asst mgr HotelKimball h 83 St James av
Pevey Edward emp LMMeyer&Co h 439 Chestnut
Peyman John S mach h 840 Main
Orine L dressmkr bds 840 Main
Roy emp B&CH&TCo bds 840 Main
Pezzi John B rem to Agawam
Pezzini Emma M asst 486 Main res W Spfd
Robert salesman (213) 318 Main res W Spfd
Pfeiffer Anthony A emp StRy h 633 Belmont av
Leon B emp 17 Elm bds 618 Sumner av
Nicholas tailor h 28 Randall av
Pfersick Francis G carp bds 95 Pine
Phaluch John lab h 16 Rapalus Ind Orchd
Phaneuf Achille cigarmkr emp 32 Hampden res W Spfd
Adolphus harnessmaker Main opp Parker Ind Orchd h 25 Jenksville do

MULTIGRAPHING Promptly and Properly Executed. The Price & Lee Co. 279 Dwight Street

S. J. CORDNER CO. COLUMBIA IGNITER BATTERIES ALWAYS ON HAND 22 Taylor St. 640 Main St. 339 Worthington St.

Phaneuf
Albert janitor 72 Pearl h do
Alfred J (Phaneuf&Bousquet) 445 Central h 446 Hancock
Alma bds 189 Main Ind Orchd
Antoine emp LMfgA bds 58 Orchard av Ind Orchd
Archie H clk StandardOilCo res W Spfd
Arthur lab h 26 Healey av Ind Orchd
Francois emp LMfgA bds 58 Orchard av Ind Orchd
Fred emp CVMfgCo bds 58 Orchard av Ind Orchd
George cigars and pool room 162 Main Ind Orchd h 291 do
George lab h 58 Orchard av Ind Orchd
Hormisdas toolmkr bds 250 Center Ind Orchd
Hormisdas emp USA h 114 Main Ind Orchd
Jerry brasswkr h 244 Center Ind Orchd
Joseph emp HFCCo h 254 Main Ind Orchd
Julien emp HFCCo bds 58 Orchard av Ind Orchd
Kilda mason h 236 Parker Ind Orchd
Louis emp LMfgA h 5 Quebec Ind Orchd
Ludger bds 291 Main Ind Orchd
Philias bartdr NationalHouse Ind Orchd h 278 Center do
Philias emp CVMfgCo h 236 Parker Ind Orchd
Thomas fireman h 48 Johnson Ind Orchd
Thomas Mrs dressmaker 48 Johnson Ind Orchd h do
Treffle emp CVMfgCo h 232 Main h Ind Orchd
& Bousquet (Alfred J Phaneuf and Pierre Bousquet) props Central St Market 445 Central
Phelan Andrew J lab bds 22 Belgrade pl
Birdie rem to N Y city
Cyrus D driver 152 Lyman h 436 Franklin
Edward J barrel dealer 162 Eastern av h do
John clk 233 Main rms (D) 77 do
John lab bds 22 Belgrade pl
John rem to Bridgeport Ct
Lucy M tchr TechHighSchool bds 436 Franklin
Mary Mrs h 22 Belgrade pl
Mary E bds 85 Firglade av
Patrick J emp B&B h 44 Johnson
Stanley insp B&A bds 205 High
William lab bds 22 Belgrade pl
William molder h 122 Washburn
William I Rev asst pastor Church of the Holy Family h 16 Granville
PHELAND C IRVING (Seymour&Pheland) (509-511) 293 Bridge res Suffield Ct—See p 234
Phelon Arthur E draftsman Martin TractorCo h 29 Vassar
Frederick D h 56 Harvard
Raymond J emp KAutCo h 207 Bay
Phelps Ada E nurse bds 149 Cedar
Ann wid Gregg M bds 251 Central
Arthur E driver h 57 Grover

Phelps
Charles M bds 138 Cedar
Charles R salesman 311 Main h 54 Crystal av
Charles W railway mail clk h 92 Marlborough
Clifford bds 559 State
Delia Mrs h 559 State
Duane F treas Mansfield Baking Co 64-82 Napier h 1083 Worthington
Edith M tchr bds 313 Orange
Edward W h 388 N Main
Edwin M emp HMfgCo h 132 College
Elizabeth B wid Samuel G bds 26 Florentine Gardens
Elizabeth F wid William J h 533 State
Ellen T Mrs h 114 Maplewood ter
Elmer T orderly 140 High bds do
Emeline E wid George M h r 223 Hancock
Emma J wid Gustavus A bds 376 Sumner av
Genevieve B bds 114 Maplewood ter
George C emp city h 172 Summer
George E (NEPoultrySupplyCo) 10 Symonds av h 385 Allen
Georgina bds 37 Belmont av
Gus emp 392 Main bds 35 Wilcox
Harold H emp Smith&Wesson bds 132 College
Harriet C bds 533 State
Helen M Mrs clk TheHighland h 242 Fort Pleasant av
Herbert K emp HMfgCo h 18 Victoria
Herbert M emp StRy h 353 N Main
Howard E salesman 41 Hampden h 68 Massachusetts av
Irene J clk SManfgCo bds 132 College
James C chief engineer 392 Main bds 19 Kenwood Park
James D janitor h (2) 128 Main
John B treas Hampden Savings Bank 294 Main h 114 Maplewood ter
Leona L nurse rms 26 Vermont
Maria E wid Martin bds 138 Cedar
Mary E bkkpr 30 Harrison av h 241 Dickinson
Mary E bds 533 State
Maude L tchr bds 388 N Main
Nellie L h 30 Mattoon
PHELPS PUBLISHING CO publishers "Farm and Home" and electrotypers photo-engravers and designers 29 Worthington—See opp last p Spfd names
Rachael J tchr bds 533 State
Realty Associates (Herbert Myrick Frederick G Smith and J Frank Drake) real estate agents and dealers (501) 29 Worthington
Ruby G clk 357 Main bds 138 Cedar
Stasia Mrs housekpr 59 Kenwood Park
Walter D prop Spfd Weekly Guide 29 Buckingham pl h do
William C moving picture opr h 93 Pine
Phetteplace Imogene Mrs bds 54 Revere

No better market reports can be found than those which are published in the **EVENING UNION**

Poole Dry Goods Company *Cloaks and Suits*
Successor to W. D. Kinsman Co. **Main, Corner Bridge**

Phetteplace
Melissa A wid Warren M bds 175 Bowdoin
Pheulpin Emil J clk 325 Main rms 27½ Vernon
Philbrick Arthur E bds 143 Oakland
Ella N steno (239) 31 Elm bds 107 Oakland
Frank J linotype opr TheRepublican bds 143 Oakland
George M foreman B&B h 107 Oakland
George S emp B&B h 143 Oakland
Ida M bds 68 Waverly
John S emp Smith&Wesson h 68 Waverly
Josephine C Mrs h 133 Florida
Mabel steno emp BMCo bds 107 Oakland
Warren S emp HMfgCo h 20 Bloomfield
Philbrook Eliza bds 13 Forest
Henry D garage foreman UELCo h 84 Johnson
Lyndon I prop Philbrook's Modern Shoe Shop 36 Harrison av and 31 Main h 1143 State
Philbrook's Modern Shoe Shop L I Philbrook prop shoe repairing 36 Harrison av and 31 Main
Philharmonic Orchestra A F Jacobs mgr 95 Dickinson
Philip Robert baker emp 254 Bridge h 9 Piney pl
Philipoff Elisha steamfitter h 11 Trillium
Phillips Alice V wid James F h 1206 North
Alvin H wholesale and retail grocer Napier n Armory 176 Bridge 117 Hancock 298 Hancock 825 State 616½ Main 244 N Main 28 Walnut 749 Liberty 146 Franklin 162 Cedar and 430 Chestnut tea and coffee 442 Worthington 14½ Main 90 Allen 513 Sumner av 34 Burr 232 Eastern av and 182 Oakland h 39 Kenwood Park
Andrew A artist Mason Studio bds 55 Beaumont
Andrew B student bds 33 Euclid av
Annie J steno HC&PCo bds 30 Howard
Arthur E proofreader SpfdUnion h 85 Belmont av
Beatrice E steno SETCo bds 61 Northampton av
Charles emp G&BMfgCo bds 623 Main
Charles C carp h 5 Birnie av
Charles H sec Chapman&BrooksCo 141 Lyman bds 138 Bay
Charles H clk 16 Sanford h 55 Waverly av
Charles J emp 392 Main res W Spfd
Charles O h 52 Washburn
Charles P dentist (1) 373½ Main h 648 Belmont av
Charles W bds 310 Central
Chauncey D hoseman SquadB h 565 Union
Clara H bds 49 Northampton av
Clark H mach h 20 Sachem
Clifton A clk 376 Main res Agawam
Constantine mach rms 72 Vernon

Phillips
Cornelius W (CWPhillips&Co) 64 Bridge h 33 Euclid av
C W & Co (Cornelius W Phillips John T Cunningham) saloon and restaurant 64 Bridge
Daniel H h 55 Beaumont
Donna emp CenturyMfgCo rms 33 Pearl st pl
Edward clk 406 Main bds 1026 State
PHILLIPS EDWIN M lumber (412) 318 Main h 64 Cambridge—See p 164
Elizabeth C wid William E h 49 Northampton av
Ellen bds 138 Greenwood
Ellsworth K brick mfr 61 Northampton av h do
Estella Mrs dressmaker 162 Quincy h do
Eva M Mrs h 970 Worthington
Flossie W milliner emp 577 Main res Westfield
Frank emp DavittIronFoundry h 66 Charles
George driver h 172 Summer
George chauffeur h 162 Quincy
George M engineer h 117 Northampton av
George S plumber emp 240 Main h 67 Keith
George T rem to Westfield
George W clk 30 Lyman bds 61 Northampton av
George W emp FCo h 253 Main Ind Orchd
Gladys A tel opr NETel&TelCo bds 5 Birnie av
G Leonard dentist 81 Manhattan h do
Harold P emp HMfgCo h 146 Quincy
Harold W clk bds 5 Birnie av
Harrison R chauffeur rms 47 Bradford
Henry emp CarterPaperCo h 46 Demond
James bds 433 State
John E emp HMfgCo h 230 Eastern av
John H engineer 16 Sanford h 121 Allen
Julia B wid Henry M h 284 State
Mary A Mrs h 433 State
Maud G bds Round Hill
Mazzini assembler h 45 Ranney
Mollie E clk 392 Main rms 60 High
Nettie clk 399 Main res W Spfd
Paul H emp HMfgCo h 660 St James av
Robert clk HMfgCo bds 48 Catharine
Russell E emp HMfgCo bds 64 Cambridge
Samuel F emp HCWheelCo h 83 Wason av
Sarah A wid Oliver K h 123 Pine
Stella E Mrs tchr h 71 Westminster
Stephen B rem to Hartford Ct
Thomas M investigator (703) 318 Main res Hartford Ct
Walter R shipping clk bds 61 Northampton av

Our NEW WAREHOUSE is ideal for storing HOUSEHOLD GOODS. Modern, Fireproof, and Clean. ... ... Office, 315 BRIDGE STREET.
CENTRAL Storage Warehouse

MULTIGRAPHING Promptly and Properly Executed. The Price & Lee Co. 279 Dwight Street

William H emp 270 Liberty h 47 Seventh
William S baker h 53 Osgood
William W mgr 72 Burr bds 64 Cambridge
Philpott Patrick steamfitter rms (16) 41 Main
Phinney Edward A foreman Smith& Wesson res Agawam
Minnie nurse bds 18 Forest Park av
Phipps Caroline S h 287 Union
Charles B emp HMfgCo h 151 College
Henry emp HMfgCo h 151 College
Phoenix Block 305 to 309 Main
Lunch Co props Baldwin's Phoenix 303-305 Main and Baldwin's Court Square and Cafeteria 453-455 Main and Baldwin's Massasoit Lunch 246 Main office 293 Bridge
Margaret waitress rms 27 Bradford
PHOENIX MUTUAL LIFE INS CO of Hartford Ct William Barber James W Reid and Myrton T Smith agts (302) 244 Main—See p 129
Phrame Henry janitor 500 Main h 25 Monson av
Piacentini Massimo emp FMWBCo h 54 Congress
Piangos Nicholas shoemaker 188 Chestnut rms do
Piarillo Pasquale emp KibbeBrosCo h 49 Hubbard av
Picano Antonio lab h 293 Water
Luigi lab h 227 Sharon
Picard Alexandre emp LMfgA bds 233 Worcester Ind Orchd
Aurelia S steno emp (322) 31 Elm h 108 Byers
Dwight S condr B&M h 18 E Hooker
Edward H rem to Holyoke
Frank J condr B&M h 619 White
Harry K emp FRCo rms 315 Walnut
Helen wid Joseph bds 85 Edgeland av
John A condr B&M h 75 Bradford
Joseph E engineer B&M h 75 Bradford
Omer emp 10 Waverly h 1615 North
Piccianetti Giuseppe lab h 26 Queen
Piccirillo Pasquale lab h 49 Hubbard av
Pichette Louis emp HMfgCo bds 65 Pine
Pickett Clyde A brakeman B&M h 219 N Main
Le Roy C emp RWRiceCoalCo h 130 Hickory
Pickup John J emp 392 Main h 32 Auburn
Picord Marshall M barber emp 131 State h 58 Bond
Pictorial Subway Theatre William Farrell prop 231 Main
Pidge Sarah E wid Alanson H h 452 Hancock
Pieciul Joseph emp HMfgCo bds 61 Monroe
Piehl August R asst supt HMfgCo h 32 Willard av
George H coppersmith h 1072 State
Richard emp HMfgCo bds 25 Alden
Theodore letter carrier h 25 Alden
Piemontese Giuseppe lab bds 305 Water
Michele lab bds 305 Water
Pier Benjamin motorman h 37 Bradford
George asst engineer UELCo bds 37 Bradford
James emp NYNH&H rms 43 Franklin
Pierce Ada M bds 15 Wilbraham av
A F Co The mfrs patent medicine 358 Bay
Albert H (Pierce&Cook) Stony Hill rd n Parker h do
Albert K porter HotelWorthy h 91 Denver
Alice M tchr 182 Central rms do
Anna G bds 17 Lexington av
PIERCE ARROW MOTOR CAR Stoddard Motor Car Co distributors 461 Worthington—See p 14
Arthur F pres The A F Pierce Co 358 Bay h 332 do
Arthur G diesinker h 33 Arch
Arthur L hostler rms 21 Emery
Benjamin D veterinary surgeon 47 High h do
Byron emp StRy bds 46 Locust
C Carson letter carrier h 107 Norfolk
Cleora D bds 13 Buckingham pl
Clifford lab rms 66 Vernon
Edgar C engineer B&M h 28 Brookline av
Edward F emp USA bds 17 Lexington av
Elizabeth G bds 17 Lexington av
Ella bds 86 Sherman
Ella L bds 123 Firglade av
Emma J wid William B bds 160 High
Ernest W H emp DaleBrosLaundry h 208 Westford av
Everett A real estate (204) 264 Main h 13 Buckingham pl
Everett E clk 119 Worthington res Hazardville Ct
Fred S bds 70 Mill
George mach h 52 Marble
George B buyer 440 Main bds 52 Marble
George W h 683 Main
Georgia clk KibbeBrosCo bds 63 Catharine
Hannah M wid Simon J h 70 Mill
Harold O rem to New York
Herbert mech bds 58 Greenwich
James C emp KibbeBrosCo h 63 Catharine
James D estate of 906 State
James D Mrs h 906 State
James J emp B&B bds 17 Lexington av
J Dwight rms 47 High
John E mach bds 17 Lexington av
John L plumber h 1089 Worthington
John T emp SBrewCo bds 73 Butler
Josephine H steno 75 Temple bds 13 Buckingham pl
Josie E Mrs clk 253 Bridge bds 48 Rutledge av
PIERCE LEON L resident manager Hotel Kimball 140 Chestnut h do—See p 115
PIERCE L M CO Fred A Hoschke prop pianos and player pianos Williams bdg Stearns sq—See p 209

Fountain Pens Pen Repairs
JOHNSON'S BOOKSTORE Bookstore Building 391 Main Street

LEWANDOS YOU CAN RELY ON CLEANSERS DYERS Springfield Shop 294 BRIDGE STREET

Mabel L saleswoman 357 Main bds 30 Palmer av
Martha J wid Alfred bds 52 Kenwood Park
Mary A emp PPaperCo bds 17 Lexington av
Mary E bds 70 Mill
Melvina M wid Martin h 24 Auburn
Mildred E clk 815 State bds 63 Catharine
Milton H clk HotelKimball h 84 Spring
Minnie E bds 70 Mill
Montraville D clk h 21½ Bancroft
Patrick h 17 Lexington av
Raymond driver 375 Main bds 21½ Bancroft
Rose F dressmkr bds 73 Butler
Sarah wid Fred bds 59 Worcester av
Thomas lab h 73 Butler
Wallace A clk 375 Main bds 24 Auburn
Willard clk 309 Main h 112 Spring
& Cook (Albert H Pierce Lewis E Cook) poultry raisers Stony Hill rd
—see Peirce
Pieromattei Stanislao lab h 31 York
Pierpont The apartment house 213 N Main
Pierrepont Herbert M emp NNeedleCo h 31 Bancroft
Pierson Adolph optician emp 23 Harrison av bds 284 Liberty
Alice E supt HampdenHospital 700 State h do
Daniel emp 257 Bridge rms 68 Vernon
Eva Jay Mrs dressmkr h 229 White
Fred J driver 30 Lyman bds 20 Hubbard av
Henry B carp h 229 White
—see Pearson
Pietersz Annette neckwear mkr h (52) 120 Main
John artist PPubCo bds 40 Locust
Pietro Giovanni lab h 24 State
Pietrucci Crescentino h 19 Fairbanks pl
Pigeon Arthur emp HMfgCo bds 30 Cortland
Eugene rem to E Longmeadow
George emp FCo bds 159 Main Ind Orchd
Gideon clk 440 Main bds 30 Cortland
Hector emp HMfgCo bds 30 Cortland
Joseph E clk h 594 Union
Marguerite Mrs h 30 Cortland
Nellie M Mrs h 17 Franklin
Olivier rem to Canada
Ralph C barber 413 N Main h 38 Donald
Sidney L wid Joseph h 58 Willow
Theophile rem to Providence R I
Ulric emp HMfgCo bds 30 Cortland
Pike Bertha Mrs bds 100 Acushnet av
Cornelius Mrs rem to New Hampshire
Ella bds 214 Walnut
Eugene A (Springfield Rents Exchange) (419) 264 Main h 460 N Main
Ezra B salesman h r 124 Cedar
PIKE GEORGE W mgr Hayden Stone & Co 292 Main bds 5 Madison av—See p 30
Harold L adv agt PPubCo h 26 Eagle
Henry C H shipping clk 382 Bridge bds 65 Bond
Henry E emp B&M bds 32 Vine
Jessie M bds 714 Main
Louis A emp BPaperCo h 1663 North
Margaret W Mrs bds 94 Massachusetts av
Millie B Mrs bkkpr 345 Main h 124 Cedar
Roland L clk MassMutLifeInsCo bds 1663 North
Royal I janitor 714 Main h do
William E h 65 Bond
William P bds 65 Bond
Pilalas Catherine wid Eleftharios mgr 362 Main h 96 Calhoun
Costas (KokkinosBros&Co) 782 State bds 50 Morgan
Eleftharios Estate of confectioner 362 Main
George N (MarsCandyCo) 67 Patton h 50 Morgan
Michael student bds 96 Calhoun
Pilch Joseph rem to Feeding Hills
Pilgrim Anna E h 3 Salem
Piligian Joseph molder bds Boston rd opp Five Mile pond
Karekan lab h 5 Quebec Ind Orchd
Nerses H (NHPiligian&Bro) (2) 469 Main h Boston rd opp Five Mile pond
PILIGIAN N H & BRO (Nishan H and Nerses H Piligian) oriental goods (2) 469 Main—See p 197
Nishan H (NHPiligian&Bro) (2) 469 Main h Boston rd opp Five Mile pond
Pilkington Sarah housekpr 28 Mattoon
Pilling Walter emp HMfgCo h 106 Magazine
Pillon Henry blksmith bds 142 Union
Pillsbury Alfred F H Mrs h 1176 Worthington
Alfred P student bds 1176 Worthington
Anna student bds 1176 Worthington
Byron Q janitor 33 Lyman h 40 Vinton
Charles H emp NETel&TelCo h 27 Clifford
Flour Mills Co (wholesale) (504) 21 Besse pl
Pilon Felix condr StRy h 33 Douglas
Henry blksmith rms 142 Union
Louis J policeman h 409 Central
Pilote Pierre emp CVMfgCo h 169 Worcester Ind Orchd
Pimentel Antonio emp T-PACo h 47 Cleveland
Pimlott James H mach h Bay st av
Pin Aimee tailor bds 213 Center Ind Orchd
Pina Antoni hod carrier rms 30 Emery
Pinder E Louise emp 37 Harrison av bds 81 Greene
George emp S-DCo bds 81 Greene
Joseph mach h 89 Alden
Pine The apartment house 83 Pine

Know the address but not the name?
The NEW House Directory will give it to you.

S. J. CORDNER CO. OILS, GASOLINE AND GREASE
22 TAYLOR ST. 426 ST. JAMES AV. 640 MAIN ST. 339 WORTHINGTON ST.

Pineau Henry E T bkkpr 20 Harrison av h 67 Central
John F carp h 44 Mason
Joseph E cabinetmkr emp 53 Union h 71 Central
Warren K blksmith emp TRO'Brien h 193 Northampton av
Pinegree Willis W foreman car insp B&A h 81 Pynchon
Pinehurst The apartment house 263 Central
Pineo John F student h 193 Northampton av
Lizzie R Mrs bds 193 Northampton av
Pinkerton John emp B&A h 19 Tenth
Pinkstone Edwin mech h 616 Armory
Pinney A Leota clk supt schools bds 34 Byers
Edward J gen contractor and real estate (214) 264 Main h 95 Dartmouth
Edward M emp HMfgCo h 240 College
Edward W butcher bds 91 Ashley
Edwin H h 79 Ingersoll Grove
Fannie E wid Oliver F h 53 Stebbins
Frank tree specialist rms 85 Pearl
Fred R (Carpenter&Pinney) (208) 244 Main res Holyoke
Frederick W clk CourtSquareHotel h 738 Sumner av
George R mech h 176 College
Grace tchr rms 174 Maple
Harold student bds 79 Ingersoll Grove
Hattie L Mrs bds 34 Byers
Howard D h 65 Mapledell
M J Mrs matron 74 Walnut
Richard student bds 79 Ingersoll Grove
Richard W groceries 490 Mill bds 44 Allen
Ruth student bds 79 Ingersoll Grove
Pino Carmine hod carrier h 125 Wilcox
Pinpinella Alessandro fireman h 7 Whitney pl
Pino Alfred A clk AmExCo res Chicopee
Aloria emp MDRollCo h 139 Main Ind Orchd
Peter M h 24 Wilbraham av
Piotrowski Jacob emp USA h 41 Orchard
Piper Amy F steno UnionTrustCo bds 31 Hall
Edwin J h 191 Thompson
Emily E Mrs nurse bds 16 Crosby
Harry L copy reader SpfdUnion bds 832 St James av
Otto mech h 383 Birnie av
William F express 31 Hall h do
Pippa Umberto lab h 121 Howard
Pippin Levi N painter PPubCo h 11 Morgan
Ray L clk StRy bds 11 Morgan
Walter J car insp h 1104 North
Pirani Anco lab bds 11 Olive
Cesari lab h 11 Olive
Giuseppe lab bds 11 Olive
Lizio lab bds 11 Olive
Pirnie Eliza P h 30 Sterns ter
George h 112 Magnolia ter
George Donald tchr bds 112 Magnolia ter

Roderick student bds 112 Magnolia ter
Warren B student bds 112 Magnolia ter
Pirog Leo rem to Detroit Mich
Pisani Bros & Co (CosimoPisani) mfrs hair tonic 93 Water
Cosimo (PisaniBros&Co) and paints and oils and barber 93 Water h 93½ do
Pistone Richard barber 150 Walnut res W Spfd
Pitkin Paul H Prof prin Pitkin School of Languages 619 Chestnut h do
Paul H jr clk 307 Main and music teacher bds 619 Chestnut
School of Languages 619 Chestnut
Pitlock Gabriel tailor h r 80 Ferry
Isaac expressman h 666 North
Sam tailor 109 Ferry rms do
Pitman George C clk 376 Main h 17 Litchfield
J Livingstone with JAMurphyCo h (8) 52 High
Pitt Edgar com trav h 739 Sumner av
Pitter Albina Mrs cigarmkr emp 32 Hampden res W Spfd
Annie Mrs cigarmkr emp 32 Hampden res W Spfd
Pittman Earl M steno bds (5) 52 Seventh
Fannie A Mrs housekpr (5) 52 Seventh
Henry carp h 63 Park
Pitts Dickson R lab h 11 Woodbine av
Maria L nurse rms 104 Union
Pittsinger Alfred E emp WMfgCo h 19 Wason av
Roland C drug clk 429 Main rms 4 Howard pl
Piubeni Angelo lab h 1130 Main
Pixley Albert A emp BMachToolCo h 37 Beauchamp
Alonzo R student bds 37 Johnson
Carrie M bkkpr 357 Main bds 38 Sumner av
Martin S janitor SF&MInsCo h 38 Sumner av
Nelson S clk SF&MInsCo bds 37 Beauchamp
Pizdur John emp LMfgA h 79 Parker Ind Orchd
Pizzi Giuseppe emp DMfgCo h 13 William
Placanica Vincenzo lab h 102 Wilcox
Place Edward C mach h (30) 66 Pynchon
Eva tel opr NETel&TelCo bds (30) 66 Pynchon
Ida A wid Charles rms 849 Main
Placy Cecile M clk 335 Main res W Spfd
Placzkoski Adam mason h 135 William
Arthur bricklayer bds 135 William
Plaice Stanley L order clk 404 Dwight res Westfield
Plaikey Michael M emp HLHandy h 33 Newland
Plainfield Street Fire Station 600 Plainfield
Plakliotes Tomis lab bds 68 Congress
Plancon Alfred lab bds 221 Tyler
Emile fireman h Wilton
Emma E tel opr NETel&TelCo bds 221 Tyler
Eugene L engineer UELCo h 101 Cedar

Place your hand over any page in this directory and you will cover the names of a dozen people who read **THE UNION**

Poole Dry Goods Company Successor to W. D. Kinsman Co. Main, Corner Bridge *Millinery and Draperies*

Peter A watchman h 221 Tyler
Plant Arthur emp 157 State bds 607 Main
Francis L buyer 357 Main h 14 Prospect
John B carp h 41 Alfred
Malenda Mrs h 83 Elliot
Plante Francis emp SWasteCo h 197 Allen
Maria M wid Peter h 8 Norwood
Mary M clk 357 Main bds 197 Allen
Peter far h Sixteen Acre rd n Allen
William bds Sixteen Acre rd n Allen
William J carp bds 197 Allen
Planza Giro lab h 81 Gardner
Giuseppe lab h 346 Water
Luigi h 76 Norwood
Plas Grzegorz mech h 155 Ferry
Plasse Zepherin carp h 299 Carew
Platt Bethel M tchr bds 25 Merrick av
Clara wid Frank bds 49 Ashley
J Frank cabinetmkr bds 25 Merrick av
Lilla A nurse h 10 Andrew
Mary T forewoman JAMurphyCo bds 107 William
Nellie wid Peter h 107 William
Newell C salesman h 46 Windsor
William C painter bds 107 William
Playdon Charles E mach h 542 Union
James cabinetmkr h 163 Johnson
Margaret J steno emp (200) 244 Main bds 376 Sumner av
Plaza The apartment house 356 Belmont av
Theatre Goldstein Bros Amusement Co props 12 Taylor
Plimpton Lydia E wid Alden bds 471 Chestnut
May E wid Henry h 937 Worthington
William W foreman 213 Worthington h 399 Orange
Plitt Ernest L cigarmkr h 49 Newbury
Ploss James G Mrs emp Young'sHotel bds do
Plotkin Benjamin shoemaker 623 North h 635 do
Joseph mason h 117 Cass
Ploude Evelina C nurse (5) 475 Main h do
Plouffe Clarinda emp ESMfgCo bds 78 Hyde av
Edmond bds 269 Main Ind Orchd
Evangeliste emp SProvCo h 393 Birnie av
George H clk 192 Main Ind Orchd h 215 Center do
Melina emp HFCCo bds 220 Main Ind Orchd
Plourde Paul emp SGLCo res W Spfd
Plousky Kostanty carp h 500 Worthington
Plude Florida engineer ESMfgCo h 506 N Main
Pluff William J rem to Concord N H
Plumadore George P (Plumadore& Kelley) 37 Lyman h 37 Palmer av
Warden emp 37 Lyman bds 37 Palmer av
& Kelley (George P Plumadore and William J Kelley) bowling alleys 37 Lyman
Plumb Andrew emp WMfgCo h 47 Richelieu ct
Charles H rem to Hartford Ct
William bds 60 Sargeant
William E accountant 44 Hawthorne h do
Plumbing Inspector's Office (15) Administration bdg
Plumer Ruby C Mrs bkkpr 160 Main h 12 Grove
Plummer Allen G emp S-DCo rms 127 Spring
Edith A tchr bds 28 Osgood
Ella wid David H bds 62 Washburn
John D publisher and treas The Spfd Union Pub Co 292 Main h Glen rd
Wallace F paperhanger h 836 Liberty
Plumstead Charles H dentist (2) 373½ Main h 40 Locust
Jane wid Lewis bds 30 Scott
Plunkett Edward R with George Webster Lumber Co (318) 21 Besse pl res N Y city
Plympton George H clk 254 Bridge h 203 Oakland
May E wid Henry E steno (212) 15 Elm bds 937 Worthington
Podavini Pietro lab h 21 Mechanic
Podofski Michael emp HMfgCo bds 79 Essex
Podolski Joseph emp 146 Main Ind Orchd h 496 do
Podosak John emp LMfgA h 26 Burke Ind Orchd
Podvin Cecilia M bds r 45 Ashley
John F mach h r 45 Ashley
Theodore P lather bds r 45 Ashley
Poehler Etta M wid Augustus W boarding house 76 Vernon
Harold emp 16 Lowell bds 76 Vernon
Ralph A clk 439 Main bds 76 Vernon
Poehlmann George baker emp 254 Bridge res W Spfd
Pogano Giuseppe (LouisLibrizzi&Co) 53 Wilcox h do
Poindexter Oswell bellboy bds 41 Vernon
Pointis Louis cook bds 18 Wilcox
Poirier Adolphus emp HMfgCo h 338 Main Ind Orchd
Anna Mrs nurse bds r 73 Howard
Bernadette R emp CenturyMfgCo bds 842 State
David emp NNeedleCo h 19 Beaudry Ind Orchd
Elzear F chauffeur h 55 Talcott av
Eva wid Frank h 160 College
Eva A Mrs bds 46 Eastern av
Frederick carp h 25 Lawe Ind Orchd
Henriette Mrs h 842 State
Henry rem to W Spfd
Hubert carp h 70 Johnson Ind Orchd
Leda H bds 842 State
Oscar G bds 842 State
Ovila emp HMfgCo bds 842 State
Poirot William R emp MDFCo h 54 Medford
Pokorny Bertha emp 32 Hampden res W Spfd
Frances Mrs emp 32 Hampden res W Spfd

FURNITURE STORED, PACKED AND SHIPPED TO ALL PARTS OF THE WORLD. Office, 315 BRIDGE STREET. CENTRAL Storage Warehouse

EXAMINE THE HOUSE DIRECTORY
It lists every householder by street and number

Pokorny
Joseph cigarmkr 32 Hampden res W Spfd
Josephine Mrs emp 32 Hampden res W Spfd
Thelma Mrs cigarmkr 32 Hampden res W Spfd
Poland Bessie W rms 15 Myrtle
Ivan G emp 26 Worthington rms 86 Pearl
James P asst foreman USA h 32 Byers
Mary L school supt h 15 Myrtle
Polanski Jurko lab h 1 Front Ind Orchd
Polhemus Henry I com trav rms 24 Besse pl
Jennie wid John bds 643½ Main
POLI SYLVESTER Z prop Poli's Palace 192-194 Worthington res New Haven Ct—See p 267
POLI'S PALACE theatre 192-194 Worthington—See p 267
Police Court Probation Officer's office Court House and 80 Court
Court Room (civil sessions) Court House 37 Elm
Court Room (criminal sessions) Police bdg 80 Court
Headquarters W J Quilty chief 80 Court
Station 80 Court and 133 Worcester Ind Orchd
Polichetto Giuseppe lab h 350 Water
Polidoro Antonio emp UELCo h 23 Gardner av
Polinsky Edack shoemkr h 159 Sharon
Polis Gus emp 392 Main h 85 Ferry
Politowicz Mary rem to Poland
Pollack Israel mech h 73 Franklin
Pollak Samuel mach h (3) 115 A North
Pollard Daysie bds 67 Park
Irene M clk 392 Main rms 80 Spring
James B private USA bds barracks Armory sq
John H emp USA h 43 Queen
Michael J clk 329 Worthington h 571 Liberty
Thomas h 56 Clantoy
Thomas A lab bds 67 Park
William E emp USA h 96 Pendleton av
Polley Ida nurse rms 54 Byers
Pollner Charles W shipper K-RCo h 107 Dawes
Pollock Arabelle bds 110 Thompson
Helen clk UnionNewsCo bds 181 High
Helen wid William A h 110 Thompson
Louis carp h 76 Linden
Pollon Isaac plumber 160 Ferry h 75 N Main
Minnie hairdresser bds 10 Howard pl
Polmatier Arthur R foreman NNeedleCo h 46 Main
Poltenson Frank grocer 2 Douglas h 4 do
Polumsky Isaac shoemaker 59 Hanover rms do
Pomerantz Nathan tailor (11) 218 Main h 159 Sharon
Pomerleau Alphonse papermkr bds 761 Worthington
Amanda M bds 761 Worthington
Annie clk bds 761 Worthington

Pomerleau
George mech h 761 Worthington
Joseph ironwkr bds 761 Worthington
Marie J emp BSCorsetCo bds 761 Worthington
Pomeroy Adelaide P S wid William H h 310 State
Alice B bds 40 Montrose
Angeline P T wid Robert h 198 Carew
Annie L tchr bds 198 Carew
Annie L wid Charles h 69 King
Annie L wid Otis bds 179 Westminster
Arminta D wid Benjamin F h Advent camp grounds
Carrie E Mrs h 10 Wilbraham av
Charles L foreman 21 Railroad h 295 N Main
Charles W (Pomeroy&Hyde) 143 Dwight res Longmeadow
Edward S master mech Smith&Wesson h 95 Walnut
Ellen S cashier (507) 500 Main h 55 High
Frank R emp Smith&Wesson h 36 Alden
George A clk 392 Main h 23 Knox
Harry W emp 143 Dwight rms 607 Chestnut
H Leslie clk Smith&Wesson res Suffield Ct
Howard B ins agt (504) 317 Main rms 4 Salem
John J clk CooleyHotel bds do
Julian h 112 Magnolia ter
Louis H carp h 20 Rochelle
Mary F tchr Barrows school bds 427 Union
-Williams Co orthopedic supplies 340 Worthington
POMEROY & HYDE (Charles W Pomeroy Judson F Hyde) sheet metal workers 143 Dwight—See p 259
Pomfrey Emily wid George housekpr 31 Auburn
Pomona The apartment house 75 Pomona
Pomphret Ann L wid William h 83 Walnut
Mary H bkkpr DailyNewsPubCo res Chicopee
William J emp USA bds 83 Walnut
Pomponio Eugene A mech bds 41 Crystal av
Lucy wid Joseph h 41 Crystal av
Pomstein Harris shoemaker 18 Walnut h 473 Dickinson
Pond George J toolmkr h (7) 42½ Harrison av
John D compositor PPubCo res Agawam
Lucy A bds 119 N Main
William G cutter BPaperCo h 119 N Main
Poniatowski Feliks lab bds 500 Worthington
Ponsvia Block The 170 to 176 Bridge
Pool Aaron O emp KAutCo h 58 Union
Don Orr salesman h 97 Spring
Elizabeth A wid Joseph I h 317 Walnut
George A bds 22 Mapledell

Fine Stationery Engraving
JOHNSON'S BOOKSTORE Bookstore Building 391 Main Street

LEWANDOS CLEANSERS DYERS LAUNDERERS
SPRINGFIELD SHOP 294 Bridge Street

Pool

James C mfr embroidery goods (414) 168 Bridge h 12 Belgrade pl
Joseph I compositor SpfdUnion bds 55 Beaumont
Lydia E music teacher bds 317 Walnut
Mary V emp CBWireWks bds 317 Walnut
T Harry compositor SpfdUnion h 66 Cumberland
Thomas foreman CBWireWks h 60 Lexington av
William H mach h 99 Alden
William Henry foreman CBWireWks h 26 Hamburg
Poole Charles W engineer B&M h 28 Kenwood Park
Benjamin L condr StRy rms 35 Seventh
POOLE DRY GOODS COMPANY successors to WDKinsmanCo 340 Main cor Bridge—See top lines
Frank W clk 291 Bridge rms 30 Mattoon
Fred emp BMCo h 25 Nevada av
Fred C chauffeur h 866 Worthington
George W emp GTPerry rms 742 Worthington
James B emp B&A shops h 73 Greenwood
POOLE J CLARK treas and mgr Poole Dry Goods Company 340 Main res inq do—See top lines
Rose wid Yale A laundress h 106 Malden
Walter W rem to Hartford Ct
Pooler Noah E lieut H&LNo1 86 Court h 117 Jefferson av
Pooley Adelbert S compositor TheRepublican h 40 Holyoke
Alfred E emp DuckworthChain&MfgCo h 67 Lebanon
Arthur H meat market 175 Hancock h 308 Eastern av
Thomas cigarmkr bds 40 Holyoke
William jr clk bds 29 Windsor
William H painter h 29 Windsor
Poor Arthur E engineer CourtHouse res W Spfd
Pop Peter rem to Tarrytown N Y
Popaff John carp h 79 Essex
Pope Agnes steno office city treas h 65 Spring
Charles student rms 65 Spring
George W emp MEnvCoDiv bds 12 Hall
Rosa Mrs h 65 Spring
William G rem to Ludlow
Popick Henry peddler h 10 Massasoit
Popiec Leon emp LMfgCo h 23 Rapalus Ind Orchd
Popp John h 2 Gunn sq
John A foreman HMfgCo h 27 Willard av
Rose Anna clk FRCo bds 2 Gunn sq
Poppe Augustus F engineer h 134 Massasoit
Popular Fiction Library 54 Walnut 245 and 360 Bay
Porceco Mfg Co mfrs waterproof covering 21 Harrison av

Porcheron

Porcheron Albert M moving picture opr h 158 Worcester Ind Orchd
Albert M Mrs dressmaker 158 Worcester Ind Orchd h do
Port David cigarmkr emp MHBarnett h 37 Ringgold
Porta Massimino lab h 930 Main
Pietro lab bds 930 Main
Portellence William shoemaker 41 Douglas h 575 Main
Porteous Dorothy F music teacher 131 Spring bds do
Frances F music teacher 131 Spring h do
Robert P blank book mkr h 131 Spring
Porter Albert editor G&CMerriamCo h 39 Spruceland av
Alfred N emp Loring-AxtellCo h 39 Osgood
Alice L clk 392 Main bds 15 Massasoit
Alonzo E engineer h 15 Massasoit
Amelia A wid Dennis bds 14 Wilmont
Annie M Mrs h (12) 522 Worthington
Arthur C letter carrier h 30 Converse
Benjamin E emp B&M h 233 Fulton
Burton W asst foreman Smith&Wesson h 86 Charles
Carrie W bds 30 Converse
Charles B clk SF&MInsCo h 14 Wilmont
Charles H rem to Pittsfield
Charlotte W prin "The Elms" 141 High h do
Edna M bds 6 Lincoln
Edward M clk MassMutLifeInsCo bds 4 Ingraham av
Edwin M plumber 817 State h 39 Massachusetts av
Edwin T com trav h 891 Belmont av
Elizabeth B Mrs milliner 34 Main rms do
Ellen M Mrs bds 17 Norfolk
Emma J wid Charles A dressmaker 41 Charter av h do
Florence M tchr bds 46 Vinton
Frank E shademkr 357 Main res W Spfd
Frank F clk h 95 Euclid av
Frank K com trav KibbeBrosCo h 47 Grant
Frederick W student bds 95 Euclid av
Harold G rem to Canada
Herman R emp USA h 111 Thompson
H Florence bds 51 Grant
Irene M clk 336 Main bds 39 Osgood
James H J bds 114 Walnut
James T pres Springfield Brazing and Welding Station 12 Willow h 23 Pecousic av
John restaurant 251 Main res Hartford Ct
John E draftsman emp (420) 274 Main rms 263 Union
Julia L wid Samuel W h 51 Grant
Lorinda M wid Edwin h 6 Lincoln
Madeline tel opr NETel&TelCo bds 163 Pendleton av

REAL LETTERS BRING BUSINESS
We produce them. The Price & Lee Co. 279 Dwight Street

S. J. CORDNER CO. OPEN DAY AND NIGHT Repair Work at Reasonable Prices GARAGE 22 Taylor St. 640 Main St. 339 Worthington St.

Maria E wid Lewis S emp 32 Hampden h (2) 152C N Main
Maybelle L Mrs h 37 Sargeant
Nora wid Jeremiah h 163 Pendleton av
Raymond B emp 184 State rms 182 Maple
Robert clk 144 State h 46 Vinton
Russell W student bds 95 Euclid av
Sarah B milliner (305) 21 Besse pl bds 6 Sumner av
Sarah E bds 42 Florence
Sidney A mach h 184 Carew
Walter J emp HMfgCo h 59 Centre
Walter J (SpringfieldBrazing&WeldingStation) 12 Willow h 43 Broad
William A fireman SFD h 40 Brookline av
William E bkkpr 357 Main res Longmeadow
William F rem to Hartford Ct
William H emp NNeedleCo h 17 Norfolk
William P (Cutler&Porter) 107 Lyman h 4 Ingraham av
William R clk SF&MInsCo bds (2) 152C N Main
Porteri John meat market 404 Water h 54 Gardner
Portland The apartment house 318 N Main
Portnov Isaac carp h 159 Sharon
Porto Nicola C emp WMfgCo h 79 Union
Ports Fannie Mrs clk 26 Walnut h 134 Bristol
Ralph A emp BBNoteCo h 134 Bristol
Posnik Jacob peddler h 80 Ferry
Maurice emp 72 Main bds 80 Ferry
Mollie bds 80 Ferry
Post Office Thomas J Costello postmaster 300 Main c Fort and Worthington; Stations No 1 72 Main No 2 530 Main No 3 279 N Main No 4 492 Mill No 5 360 Bay No 6 369 Chestnut No 7 807 Main No 8 298 Belmont av No 9 477 State No 10 180 Hancock No 11 398 N Main No 12 42 Union No 13 146 Sharon No 14 33 Elm No 15 795 Liberty No 16 570 Main No 17 512 Sumner av No 18 441 Armory No 19 1081 State No 20 802 State Brightwood Station Wason av
Office (HighlandStation) 92 Wilbraham rd c Rutland
Office Indian Orchd 182 Main Ind Orchd
Office Building 300-302 Main
Oscar carp h 124 Bond
Rosa wid Fred housekpr 20 Sargeant
& Lester Co The Edward N Tarbell resident mgr motor car supplies 270 Worthington
Postal Telegraph Cable Co Patrick J Macken mgr 205 Worthington and 29 Wilbraham rd
Telegraph Messenger Service 205 Worthington
Potemski John tailor emp 784 State bds 7 Gray's av

Pothier Edward rem to Detroit Mich
Frederick G rem to N Y city
Henry foreman BMachToolCo h 540 N Main
Joseph N mach h 452 Wilbraham rd
Samuel T toolmkr HMfgCo h 160 College
Potter Adrian L h 179½ State
Adrian L jr student bds 101 Wilbraham rd
Agnes student bds 139 Bowles
Albert H clk 490 Main rms 55 State
Allen M bds 420 Eastern av
Arthur D (WNPotterSons) 317 Liberty res Greenfield
Bert W emp B&A h 75 Orchard
Charles S clk and mgr Hampden Lumber Co 850 State h 38 Westford av
Charles W cabinetmkr 357 Main h 414 do
Christina wid George H clk 357 Main h 439 Chestnut
Clarence A lab h 68 Logan
Clifford B pres and treas Potter Knitting Co 902 Main h 269 Long Hill
David H emp Smith&Wesson rms 145 Union
Delia A h 28 Pearl st pl
Edith M steno (212) 310 Main bds 104 Spring
Ella F emp KibbeBrosCo h 28 Pearl st pl
Frank C clk B&M bds 15 Brookline av
Frank W mgr The Potter Photo Co 139 Bowles h do
Frederick B awning repairer h 12 Mason
Hannah E Mrs rms (13) 437 Main
Henry E rem to North New Salem
Herbert H carp h 667 St James av
Ida C Mrs h 101 Wilbraham rd
John E emp BPaperCo bds 75 Orchard
Knitting Co knit goods mfrs 902 Main
Lizzie L Mrs nurse 4 Howard pl h do
Lucius D (WNPotterSons) 317 Liberty res Greenfield
Margaret M emp AmElecSwitchCo bds 607 Main
Marshall W carp h 38 Denver
May steno water dept bds 15 Brookline av
May E Mrs seamstress bds 104 Spring
Minnie C tchr State st grammar school h 202 High
Photo Co The Frank W Potter mgr photographers 139 Bowles
Realty Trust Co Ralph Ellis pres C B Potter treas Waldo Bates sec 902 Main
Robert F tinsmith h 14 Reed
S Olin painter bds 28 Pearl st pl
Timothy D wholesale lumber and pres Hampden Lumber Co h "St James" 5 Oak
Wallace M emp Smith&Wesson bds 14 Reed
Walter P bds 667 St James av
Warren E tchr HSCommerce h 21 Ormond

A WANT CONCEIVED AND RELIEVED IS A WANT THAT'S ADVERTISED IN THE UNION

Poole Dry Goods Company Underwear and Shoes
Successor to W. D. Kinsman Co. Main, Corner Bridge

Potter
Wilbur F clk (23) 25 Harrison av h 318 Dwight
William H insp 35 State rms 72 Court
William H jr salesman h 40 Bliss W Spfd
William R com trav rms 58 Thompson
W N Sons (Lucius D and Arthur D Potter) flour grain hay etc 317 Liberty
Potts Elizabeth bkkpr 289 Bridge bds 54 Saratoga
Ellen Mrs h 54 Saratoga
William J clk B&A bds 54 Saratoga
Potvin Eugene mattressmkr bds 4 South st ct
Henry h 45 Carew
Ludger lab h 163 Worcester Ind Orchd
Rachel tchr Acushnet av school res Holyoke
Potwincki Julian emp HMfgCo h 270 Plainfield
Poulin Minnie F hairdresser emp (313) 5 Elm bds 10 Howard pl
Pouliot Herman lab h 587 Union
Herman S emp HMfgCo h 85 Quincy
William J carp bds 587 Union
Poulos George clk 184 Main Ind Orchd rms do
James A clk 335 Main bds 114 Patton
John emp 235 Main rms 52 Pearl
Pouloudakis James lab bds 128 Ferry
Poupore Joseph H lather h 65 Vine
Poviranda Antonio tailor h 155 Spring
Powell Anna T bds 28 Chase av
Arthur J painter emp WMfgCo h 205 Hancock
POWELL BENJAMIN wood eave troughs 109 Allen h do—See p 54
Catherine wid James h 28 Chase av
Cecelia M clk Spfd Inst for Sav bds 40 Applewood pl
Clarence G emp 109 Allen bds 115 do
Edwin C editor Farm and Home h 280 Forest Park av
Edwin H drug clk 503 Main h 32 Massachusetts av
Edwin J painter 34 Princeton h do
Egbert market gardener h Sumner av n Allen
Esther F wid Wilton bds 54 Warner
George A bkkpr HMfgCo bds 104 N Main
Joseph painter rms 27 Bradford
Katherine B steno emp 27 Besse pl bds 28 Chase av
Lewis E bds Sumner av n Allen
Louise L h 20 Amaron
Mary A court steno (226) 31 Elm bds 28 Chase av
Mary A wid William J h 40 Applewood pl
Matthew h 24 Dawes
Thomas D music teacher (615) 31 Elm h 373 Central
Vida L clk FRCo bds 63 Foster
Power Hannah R emp T-PACo rms 28 Pearl st pl
Mary H S tchr rms 72 Temple

Power
Nellie Mrs millinery 178 Worthington bds 31 Elliot
Richard E Rev asst pastor Church of the Holy Name h 323 Dickinson
Powers Anna E tchr Chestnut st school res N Wilbraham
Anna M clk 392 Main rms 72 Plainfield
Annie M Mrs h 19 Gordon
Annie T clk 294 Bridge bds 52 Linden
Bert A lab bds 9 Willow
Block 231 Main
Block 27 to 37 Lyman
Bridget wid Patrick h 82 Pendleton av
Catherine wid Michael h 739 Main
Catherine wid Robert bds 226 High
Edward chauffeur bds 183 State
Edward S real estate agent and hardware paints and oils 474 Mill h 453 Sumner av
E & Co (GeorgeHPowers) druggists 946 Worthington
Florence I steno HC&PCo bds 34 John
Frank B office (27) 231 Main mfr envelope machinery 54 Taylor h 122 Pearl
Fred H supt JAMurphyCo h 86 Westford av
George H (Powers&Stephenson) 96 Main h 34 John
George H (EPowers&Co) 946 Worthington h 39 Grant
George H jr (ForestParkGarage) 400 Dickinson h 30 Grenada ter
Harry F emp BMCo bds 147 Bond
Helen bds 147 Bond
Helen A clk 440 Main bds 52 Linden
Henry clk ForestParkGarage h 28 Grenada ter
James F driver 36 Lyman h 93 Cass
James H emp B&A shops h 145 Franklin
John B tel opr B&A office res Mittineague
John J clk 130 Lyman res Pittsfield
John J clk 392 Main h 66 Mooreland av
John J chief clk mails PO h 741 Union
John L reporter SpfdUnion h 183 Johnson
Joseph D patrolman h 1363 North
Joseph F elect emp 44 E Court h 218 Oakland
Josephine waitress 229 Main rms 643½ do
Lenora K A saleswoman 357 Main bds 82 Pendleton av
Lewis J pres and treas PPaperCo Wason av h 116 Pearl
Lewis J jr sec P Paper Co Wason av h 302 Union
Margaret A emp 100 Walnut bds do
Margaret C bds 22 Morris
Mary A clk (508) 33 Lyman res Mittineague
Mary E seamstress 402 Main bds 395 Dickinson
Mary H dressmaker 587 Worthington h do

CENTRAL Storage Warehouse
FORWARDERS of Household Goods to all Western Points at Reduced Rates.
: : : : Office, 315 BRIDGE STREET

REAL LETTERS BRING BUSINESS
We produce them. The Price & Lee Co. 279 Dwight Street

Powers
Mary L emp NUCo bds 52 Linden
Matilda Mrs h 9 Willow
Matthew driver h 209 Carew
Matthew H driver 36 Lyman h 52 Linden
May E wid John J h 96 Everett
May K steno 75 Temple res Ludlow
Michael emp NYNH&H bds 18 Richelieu pl
Michael L h 28 E Hooker
Myron S student bds 453 Sumner av
Nellie wid James h 18 Richelieu pl
Nellie A corsetmkr bds 587 Worthington
Nicholas F rem to Northampton
Paper Co mfrs envelopes papeteries tablets etc 149 Wason av c Birnie av
Philip C asst treas P Paper Co h 307 Union
Pierre porter SHospital bds do
Sarah E wid Timothy grocer 37 Washburn h do
Thomas F emp 283 Worthington res W Spfd
Walter A accountant and auditor (714) 500 Main res Ludlow
Walter C with PPaperCo h Long Hill n Warner
William drug clk bds 19 Gordon
William D emp TaitBros h 147 Bond
William J train despatcher B&A res Mittineague
William M emp B&A shops h 142 Everett
& Stephenson (George H Powers J Ernest Stephenson) grocers and meat market 96 Main
—see Power
Pozzo Nicola barber h 38 Wight pl
Praddex Frank J artist 71 Bliss h do
Pradella Savina bkkpr 101 Lyman res W Spfd
Prager Max rem to Hartford Ct
Prajzner Michael lab bds 36 Parker Ind Orchd
Wojciech emp LMfgA bds 36 Parker Ind Orchd
Pranzo Rosanni lab h r 26 William
Pratt Athletic Field (IntYMCACollege) Alden junc Hickory
PRATT AUSTIN J plumber and steamfitter 19 Wilbraham rd and (HampdenBallCockCo) 25 Catharine h do—See p 212
Charles A treas National Insulate Co 370 Birnie av h 17 Beaumont ter
Clara wid William h 7 Alden
Cora B steno ThirdNatBank rms 125 Princeton
Earl H tool designer BMachToolCo h 12 Eagle
Edward J roofer bds 18 Wendell av
Eleanor T tchr bds 17 Beaumont ter
Ella F bds 21 Huntington
Ellen C tchr bds 18 Wendell av
Fred D custodian safe deposit dept ThirdNatBank h 21 Huntington
George Dwight h 120 Maple
George L blksmith h 82 Morris
Harold J emp NatEquipCo bds 17 Beaumont ter
Helen clk rms 39 Hawthorne

Pratt
Henry h 18 Wendell av
Henry J h 29 Marble
Henry J steamfitter Wyckoff&Lloyd Co h 59 Cortland
James A emp Smith&Wesson bds 18 Wendell av
Jennie M wid William A grocer 234 Orange h do
John D emp HMfgCo h 10 Rutledge av
Leonard C clk HMfgCo bds 17 Beaumont ter
Mary J bds 18 Wendell av
Oren W real estate (207) 244 Main h 244 White
Raymond L clk 392 Main bds 21 Huntington
William porter HotelKimball rms 85 Spring
William F clk 696 Main h 11 Bloomfield
William F Mrs clk 357 Main h 11 Bloomfield
William J v pres NationalInsulate Co h 20 Alfred
William J engineer h 667 Union
Pray Edward E h 189 Bay
Preble Herbert A clk 449 Main h 79 Bay
The apartment house 460 and 464 Union
Preczuk Michael emp 21 Clinton h 53 Franklin
Predom Fred E lineman h 573 Union
PREFERRED ACCIDENT INSURANCE CO OF N Y Foss & Rollins general agents (26) 381 Main—See p 128
Prefontaine Philomene wid Ludger bds 111 Massachusetts av
PREMIER PRINTING CO Ernest L Cady mgr printers 56 Harrison av—See p 222
Premo Albert music teacher 20 Montrose h do
Albert jr salesman (216) 274 Main bds 20 Montrose
Eliza Mrs dressmaker 362 Plainfield h do
Emma M emp BSCorsetCo bds Massasoit pl
Evaline bds 20 Montrose
Frank O emp HC&PCo h 85 Wason av
Nelson A mach h 28 Hobson
Oliver carp h 85 Wason av
Premont Alphonse U pres and treas Spfd Harness Co 55 Dwight h 82 Woodside ter
Arthur F foreman 55 Dwight h 35 Wilcox
George Z rem to Westfield
J O Harness Co The J O Premont prop harness mfrs and dealers 203 Chestnut
J Oscar prop The J O Premont Harness Co 203 Chestnut h 45 Los Angeles av
Prendergast Bessie bds 123 Hampden Ind Orchd
Catherine C steno B&M freight depot res Northampton
Edward J emp CVMfgCo bds 123 Hampden Ind Orchd

China For Painting
JOHNSON'S BOOKSTORE Bookstore Building 391 Main Street

LEWANDOS We Cleanse or Dye Clothing of all Kinds
294 BRIDGE STREET

rendergast
John W chauffeur bds 123 Hampden Ind Orchd
Mary A bds 116 Armory
Patrick J emp IOCo h 123 Hampden Ind Orchd
—see Pendergast
rendiville Hannah wid John M h 13 Essex
John J mach h 16 Rochelle
John W fireman h 113 Patton
Philip J emp UnionStation bds 77 Franklin
Thomas emp SBrewCo h 39 Cass
renosil Rose clk NETel&TelCo res W Spfd
Stanley W reporter SpfdUnion res W Spfd
rentice Bessie L h 47 Dartmouth
Charles E emp Smith&Wesson bds 453 Union
Clifton J teamster h 345 Chestnut
Emma C Mrs bds 345 Chestnut
Herbert H bkkpr IOCo bds 453 Union
Jennie C tchr Tapley school bds 30 Thompson
Norman A h 47 Dartmouth
William A clk HMfgCo bds 128 Oak Grove av
William H patternmkr bds 234 Mill
Prentiss Edward D rem to Feeding Hills
Edward K chauffeur rms 90 Central
Elsie bds 96 Florida
Ernest A salesman 226 Main h 77 Parkside av
Ethel student bds 77 Parkside av
Nathan N treas and sec S L Prentiss Co 216 Worthington res Boston
Samuel L pres S L Prentiss Co 216 Worthington h 96 Florida
PRENTISS S L CO heat regulators water filters and vacuum cleaners 216 Worthington—See p 265
William lab h 234 Mill
resbrey Fred H h 29 Yale
rescott A Edna wid William R D h 14 Wilcox
Charles M chauffeur h 132 Walnut
Earl R electrotyper bds 132 Walnut
Herbert E salesman 226 Main h 284 Orange
Herbert S com trav h 131 Magnolia ter
Lucy V wid James T bds 87 Massachusetts av
Mary P Mrs nurse 132 Walnut h do
Sara M tchr Tapley school res W Spfd
reshan Mary Mrs emp 32 Hampden h 111 Summer
resman Harry tinsmith h 46 Linden
ress Harry G emp UELCo h 522 Chestnut
Marcus H tailor 1087 State bds 522 Chestnut
ressl Emily steno Board of Trade bds 100 Monmouth
George surveyor bds 157 Florence
Justine wid John h 157 Florence
resson Edward B com trav h 50 Johnson
Harold W clk 372 Belmont av bds 50 Johnson
reston Charles H ice dealer 58 Bancroft h do

Preston
Eben P rem to Agawam
Frank H bank appraiser SpfdInstforSav h 210 Rimmon av
George S condr StRy h 95 Mapledell
Herbert A carp h 11 Belgrade pl
John mach h 14 Eastern av
Mary C K Mrs h (19) 364 Belmont av
Samuel J clk B&A office res Chicopee
Solon F engineer h 15 Hancock
Prestridge—see Pestridge
Prevost Abbie D wid Clifford H dressmaker 82 Cedar h do
Alfred shipping clk bds 432 Chestnut
Alphonse ironwkr h 432 Chestnut
Alphonsine tel opr NETel&TelCo bds 432 Chestnut
Annie M bds 432 Chestnut
James mason rms (D) 77 Main
John W carpenter and builder 963 Sumner av h do
Laura A emp DAdler bds 432 Chestnut
Madeline tel opr NETel&TelCo bds 80 Spring
Marie R milliner bds 432 Chestnut
Seraphine wid John B h 32 Richelieu ct
William J barber emp 184 Worthington h (C) 344 Chestnut
Yvette bds 432 Chestnut
—see Provost
Prew—see Proulx
Price Charles A Asso Press opr The Republican h 5 Oak
Charles A chauffeur h 10 Concord ter
Frank emp HMfgCo bds Boston rd bey Five Mile pond
Fred A auto repairer bds 715 Worthington
George R emp Smith&Wesson h 32 Byers
Jesse lab bds 56 Vine
John emp HMfgCo bds 80 Tyler
John prop Maple Leaf House 210 Main h do
John lab bds 175B William
May Irene nurse bds 20 Hubbard av
May L tchr kindergarten Eastern av school bds 15 Mattoon
Roland F blksmith h 704 Worthington
Samuel h 210 Pine
William B far h Boston rd bey Five Mile pond
William R mfrs' agt paper 224 Worthington h 15 Mattoon
PRICE & LEE CO THE publishers directories facsimile typewritten letters mailing lists advertising literature addressing and mailing office (fifth floor) 279 Dwight
Prickett Waldo P clk B&B h 55 Dresden
Pridham Elizabeth L wid Daniel J h 31 Florida
Priest Charles emp 241 Maple h r do
Clarence L emp USA h 92 Marion
Frederick F h 327 State
Hazel L opr NETel&TelCo bds 92 Marion
Katherine rms 327 State
Mary C Mrs seamstress emp 357 Main h 92 Marion

XAMINE THE HOUSE DIRECTORY
It lists every householder by street and number

S. J. CORDNER CO. PREST-O-LITE GAS TANKS CONSTANTLY ON HAND 22 Taylor St. 640 Main St. 339 Worthington St.

Warren A adv agt PPubCo h 6 Sumner av
William H emp SpfdCemeteryAssn h r 107 Mulberry
Priestley Samuel insp USA res Chicopee
Priestly Jonas mech bds 31 Clinton
Prime Musa R Mrs h 44 Warriner av
Primo Christoforo emp FMWBCo h 72 Franklin
Primrose Charles L rem to N Y city
Prince Berthold J salesman h (8) 364 Belmont av
Flora F asst city library res Holyoke
Ida housekpr 27 Bliss
Martha A wid Arial A h 43 Morgan
Maybell O h 7 Sorrento
Nathaniel com trav h 57 Warner
Timothy C emp 25 Sanford h 39 Hubbard av
Princess The apartment house 22 Morris
Princeton The apartment house 28 Wilcox
Prindiville J J general contractors (222) 244 Main
—see Prendiville
Pring Helen G clk 48 Main bds 97 Essex
Mary clk bds 97 Essex
William H Mrs h 97 Essex
Prior Harry emp StRy bds 42 Bond
John lab h 42 Bond
Peter emp St Ry h 122 Patton
Willard H rem to Worcester
PRITZLAFF AUGUST (Ornamental Wood Working Co) 561½ Main res Longmeadow—See p 58
Probate Court Hall of Records 55 Elm
Probation Officer Abigail F Brownell 42 Wilbraham av
Officers superior court offices Court House 37 Elm police station 80 Court
Prochazka Agnes Mrs cigarmkr 32 Hampden res W Spfd
Frank cigarmkr 32 Hampden res W Spfd
Procof Katherine emp 392 Main bds 116 Franklin
Proctor Alexander specialist 69 St James av h do
Alpheus T h 136 Oakland
Cecil W rem to N Y city
Charles B real estate (15) 476 Main h 257 Fort Pleasant av
Clara S wid Martin h 40 Beech
David M com trav MBCo h 643½ Main
Donald K rem West
Eleanor A wid James h 200 Allen
Floyd G salesman 357 Main h 158 Pineywoods av
George E fireman B&M h 50 Clinton
John C emp B&A h 46 Locust
John S emp Smith&Wesson bds 17 Terrence
John S jr letter carrier h 17 Terrence
Lucy B tchr rms 288 Forest Park av
Thomas foreman ETDavis&Son h 110 Quincy
William salesman 130 Lyman res W Spfd
Produce Exchange Building 123 Lyman and 194 to 206 Chestnut
Proffitt Rosetta h 7 Marble
Profiglio Alexander M plumber bds 26 Manhattan
Angelo lab h 26 Manhattan
Antonio confectioner 13 Union h do
Frank blksmith bds 26 Manhattan
Raffaele musician bds 26 Manhattan
Progulski Adam A tailor 191 Franklin h do
Madeline M clk 392 Main bds 191 Franklin
Theodore A emp 392 Main bds 191 Franklin
Proietti Antonio lab bds 781 Worthington
Prophet Albert rem to Holyoke
Prospect Park Land Co Charles A Woodworth mgr (4) 373½ Main
Prospperi Giuseppe emp PhilTone&Co bds 3 Goyette pl
Proulx Adelard chauffeur h 20 Pasco rd Ind Orchd
Henry emp HFCCo h 237 Main Ind Orchd
Irene emp IOCo h 27 Water Ind Orchd
Joseph rem to Canada
Mary seamstress emp 358 Main res W Spfd
Prout Emily bds 147 Bond
George W messenger AmExCo h 49 James
Irene milliner emp 440 Main bds 49 James
William M emp USA bds 147 Bond
Prouty Alfred D auctioneer and real estate (2) 465 Main h 1492 Wilbraham rd
Alfred W salesman 242 Main rms 57 Warner
Amelia Mrs h 11 Sherrington ct
Charles C chauffeur h 445 Belmont av
Clarence F emp B&M rms 64 Sargeant
Clifford emp 457 Worthington bds 73 Avon pl
Elizabeth J wid Edward F h 29 Holyoke
Ellen wid Alvah H h 27 Girard av
Fletcher emp ForestPark bds 27 Groveland
Frederick W engineer B&M h (6 16 Sheldon
George C (MorganCrossman&Co (25) 225 Main h 71 Avon pl
Halsey H elect rms 15 Ventura
Henri com trav h 72 Harvard
Ralph G chauffeur h 20 Biltmore
Ralph I printer bds 27 Pine st ct
Roy G clk MassSawWks bds 44 Belmont av
Provencal Amanda Mrs rem to Fa River
John rem to Fall River
Joseph rem to Fall River
Louis rem to Fall River
Octave carp h 962 Main
Ovila emp SWebbingCo bds 96 Main
Peter S driver bds 962 Main
Provencher John J clk 291 Main h Nathaniel
Noel carp h 23 Woodbine av
Provensel Elzear J teamster h 63 Wilco

THE CONCEDED AUTHORITY ON ALL SPORTING EVENTS IS THE UNION

Poole Dry Goods Company *Men's Furnishings*
Successor to W. D. Kinsman Co. Main, Corner Bridge

Provera Joseph mason bds 166 Hampden Ind Orchd
PROVIDENT LIFE AND TRUST CO Lowell E Bailey and Charles T Schaeffer mgrs for Western Massachusetts (318) Stearns bdg 293 Bridge—See p 131
Provincial Emma A wid Charles A h 28 Roseland
Provost Adolphus (ProvostBros) 317 Dwight h 34 High Mittineague
Alfred mason bds 559 Main
Bros (George H and Adolphus Provost) automobile supplies 317 Dwight
Clarence E mgr Spfd Awning Co 225 Worthington h 71 Bloomfield
Edward foreman 317 Dwight res Feeding Hills
George H (ProvostBros) 317 Dwight rms 414 Main
George P stonecutter h 519 Main
Henry D rem to Holyoke
Henry N waiter TheHighland h 15 Rutledge av
Hilaire J clk (3) 332 Main res W Spfd
James LeRoy emp B&A bds 71 Adams
Joseph emp BMCo h 608 N Main
Lucien E corporal USA recruiting station 17 Hampden bds 153 Main
Mary S Mrs bds 141 Hancock
Minnie L wid William H bds 33 Bancroft
Napoleon E lather h Elijah
Narcisse lab bds 4 South st ct
Peter foreman AGrant&Sons h 71 Adams
Robert emp AmExCo bds 108 N Main
Walter E emp HACook h 1255 Berkshire av Ind Orchd
Wesley B h 135 Spring
William carp bds Elijah
William W clk 143½ State bds 33 Bancroft
—see Prevost
PROWLER JACOB E optometrist (226) 244 Main bds 161 Magazine—See opp inside front cover
Prozanski Joseph lab h 38 Thomas
Pruchanapa Katie emp 392 Main bds 37 Hubbard av
Pruden Rider F steno bds 250 Liberty
Prudential Insurance Co of America Reed R Aggas supt (504) 317 Main
Prue Rockwell A clk 235 Main rms 25 N Main
Prusarczyk Michael emp RoyceLaundry h 53 Franklin
Pryde John mach bds 20 Revere
Przechocki Wiktor lab h 77 Congress
Przybyc John lab bds 17 West Ind Orchd
Mikolaj lab bds 3 Front Ind Orchd
Przybyciej Alex emp LMfgA h 11 Rapalus Ind Orchd
Wladyslaw emp LMfgA bds 21 West Ind Orchd
Przybyla Peter emp 41 Hampden res Chicopee

Publicity Printing Co (Joseph and David Hertzmark) printers 377 Dwight
Pudan F M & Co (FrankMPudan) wholesale pocketbooks and jewelry 216 Worthington
Frank M (FMPudan&Co) 216 Worthington rms 5 Oak
Puffer Alice A tchr TechHighSchool rms 90 Westminster
Caroline T bds 145 Dartmouth ter
Grace A tchr bds 135 Spring
PUFFER H C CO flour feed and grain office and warehouse 194 Lyman —See p 100
Herbert C pres and treas H C Puffer Co 194 Lyman h 145 Dartmouth ter
Herbert R asst treas HCPufferCo 194 Lyman h 138 Harvard
& Parker Building 179½ State
Puffer's Block 184 to 190 Lyman
Puggi Ernesto lab h 3 State st ct
Puggioli Teresa Mrs grocer 926 Main h do
Puglia Giovachino h 49 Wilcox
Puglioli Joseph gardener 980 Carew h do
Pulcifer Annie H h 49 Holyoke
Bertha L I tchr bds 30 Spring
Irving S trust officer SpfdSafeDeposit&TrustCo h 21 Blake Hill
William P h 49 Holyoke
Puleston John private USA bds barracks Armory sq
Puliti Angelo cigarmkr emp 32 Hampden res Holyoke
Pullen Mark L rem to North Anson Me
PULLMAN AUTOMOBILE THE Hampden Auto Co distributors 64-66 Taylor—See p 21
Pulverenti Antonio tailor h 19 Fairbanks pl
Florenzo barber rms 13 Fairbanks pl
Punderson Henry F sec R W Rice Coal Co 138 State h 21 Riverview
Samuel F treas R W Rice Coal Co 138 State bds 141 St James av
Puopolo Gandolfo driver emp 31 Market h 121 Howard
Raffaele fireman h 397 Water
Purcell Jane rms 36 Spring
Katherine wid Patrick h 86 Morris
Lawrence E h 3 Pearl st pl
Lawrence J compositor 53 Hillman bds 3 Pearl st pl
Lawrence T bds 67 Acushnet av
Margaret emp PPubCo bds 86 Morris
Matilda steno Westfield bds 3 Pearl st pl
Michael J rms 11 Frost
Miles E com trav h 55 John
Stella K clk 16 Lyman bds 86 Morris
Purdy Frank P emp FCo h 47 Orleans
Harriet A Mrs bds 229 Long Hill
Robert private USA bds barracks Armory sq
Pure Food Educational League of America Inc (808) 318 Main
Puritan Tailors Co (Joseph Marks Thomas Weisman) 249 Main
The apartment house 27 Wilbraham rd
Purnell Albert E rem to Agawam

EXPERIENCED and RELIABLE Men for Packing HOUSEHOLD EFFECTS
: : : : Office, 315 BRIDGE STREET
CENTRAL Storage Warehouse

Know the address but not the name?
The NEW House Directory will give it to you.

Purnell Alice wid Thomas h 76 Morris
Frank A emp Smith & Wesson h 40 Stebbins
Frederick T emp Smith&Wesson bds 76 Morris
Purple Edith A h 273 Hancock
Purrington Milo E chief clk registry PO bds 21 Huntington
Purtell Catherine wid Thomas h 37 Jefferson av
Katherine A clk 360 Main bds 37 Jefferson av
Margaret bds 188 Center Ind Orchd
Margaret A bds 37 Jefferson av
Mary dressmaker 37 Jefferson av bds do
Purves Thomas B jr real estate (410) 244 Main res inq do
Putnam Agnes rem to Agawam
Albert F condr StRy h 37 John
Alfred S painter 57 Lebanon h do
Anna L h 57 Warner
Arthur G cabinetmkr 357 Main rms 275 Chestnut
Catherine A Mrs bds 55 High
Edwin J carp h 45 Cambridge
Emma L Mrs nurse h 7 Spruce
Emma R Mrs housekpr 19 Boylston
Everett L supt StRy h 23 Osgood
Francis H clk B&A rms 30 Besse pl
George W real estate (12) 25 Harrison av res Easthampton
Haldimand S brakeman NYNH&H h 35 Daytona
Henry C agt h 52 High
Henry C Mrs dressmaker 52 High h do
Lillian I music teacher bds 7 Spruce
Marion Mrs clk 392 Main h 34 Bradford
Mary Mrs bds 37 John
Merton J emp UBCo h 22 Winthrop
Mildred H steno YMCA res Westfield
Morris W driver h 400 N Main
Rufus E chauffeur h 40 Cortland
Thomas J physician (19) 182 State h 31 Maple
Putney David W fireman rms 37½ Sargeant
Lewis G h r 735 State
Mabel L wid Frank O h 153 Fort Pleasant av
Puzio Karol emp FCo h 75 Main Ind Orchd
Puzzo Salvatore lab h 76 Norwood
Pynchon Edward chairman of the board ChicopeeNatBank 464 Main bds 30 Sargeant
James H fire insurance (220) 374 Main bds Hotel Kimball
Joseph F paper stock dealer (312) 318 Main h 52 Oxford
Julia M wid Joseph C h 30 Sargeant
Mary H h 442 Plainfield
National Bank Ellis S Pepper receiver office 4 Court House pl
Sarah L h 442 Plainfield
Pyne Roger student bds 184 Bowdoin
Sallie S wid George R h 184 Bowdoin
Pyski Mary emp PotterKnittingCo rms 614 Main
Pytko Ignacy lab h 1 Front Ind Orchd
P & Q Shop The F C Munyan mgr clothiers 272 Main

QUAGLIN ALEXANDER G baker r 782 Main h 86 Norwood
QUALITY SAW AND TOOL WORKS mfrs hack saws and tools 40 Napier—See p 180
Quan Charles laundry 171 N Main h do
Quance Elizabeth C emp USEnvCo bds 400 N Main
Quaquarelli Pietro lab h 1 Goyette pl
Raffaele lab bds 131 Summer
Quattrone Antonio foreman UELCo h 48 Fremont
Que Chin laundryman h 24 Liberty
Queenan John teamster bds 61 Clantoy
Patrick emp city bds 61 Clantoy
Queripel Fred J draftsman emp BMach ToolCo h 700 Sumner av
Quick Arthur L clk 262 Main res W Spfd
Gottfried emp HMfgCo bds 52 Maynard
Quigley Charles C storekpr Quigley Furnace&FoundryCo h 570 N Main
QUIGLEY FURNACE & FOUNDRY CO iron founders and furnace builders Plainfield bel N Main —See p 176
George F with Hayden Stone & Co 292 Main res Holyoke
Gertrude clk 392 Main bds 16 Albemarle av
John A Rev asst pastor St Michael's Cathedral h 260 State
Kathleen L steno bds 20 Dunmoreland av
Louise V steno emp (316) 31 Elm res Holyoke
Thomas F engineer h 53 Murray Hill av
William A engraver h 20 Dunmoreland av
W S pres and gen mgr Quigley Furnace and Foundry Co Plainfield res N Y city
Quill John emp BMachToolCo h 60 Worcester av
Quillard Maria wid Victor rem to W Spfd
Quillici Albert M bds 107 Carew
Federigo emp USA bds 107 Carew
Frank caretaker bds 107 Carew
Giuseppe baker h 107 Carew
Henry A fireman EngineCoNo2 bds 107 Carew
Matilda bds 107 Carew
Quilligan John J brakeman B&M rms 49 Franklin
Quilty Anna R tchr bds 31 Palmer av
Edward W clk HomesteadPubCo bds 31 Palmer av
Florence M bds 28 Rutledge av
Francis D bartdr 864 North h 82 Acushnet av
Frank W insp police h 41 Rutledge av
James B compositor DailyNews h 37 Warriner av
Jeremiah P merchant tailor (16) 332 Main h 41 Wilcox

Tennis and Base Ball Goods
JOHNSON'S BOOKSTORE Bookstore Building 391 Main Street

LEWANDOS Send Anything to be Cleansed or Dyed to TWO NINETY-FOUR BRIDGE STREET

Quilty
Mary wid Michael h 31 Palmer av
May B asst (12) 307 Main bds 148 Central
Raymond A bds 28 Rutledge av
William B railway mail clk h 34 Terrence
William J tailor (3) 495 Main h 148 Central
William J chief of police 80 Court h 28 Rutledge av
Quimby Horace A (Quimby&Co) 9 Hampden h 138 Pearl
Irving A (Quimby&Co) 9 Hampden h 26 Pearl
& Co (H A & I A Quimby) hotel and restaurant crockery glass lamp goods and bar supplies 9 Hampden
Quinby Ida I wid Charles E bds 30 Allen
William (Chapin&Co) (212) 310 Main res Newtonville
Quincy The apartment house 246-248 Quincy
Quinlan Harriet E dressmkr rms 589 State
John F asst engineer UELCo h 17 Ozark
Madeline bds 103 Essex Ind Orchd
Michael H emp CVMfgCo h 315 Worcester Ind Orchd
Michael J emp B&A h 30 Wareham
Patrick F foreman B&A h 103 Essex Ind Orchd
Patrick J F emp FRCo h 27 Donald
William bartdr TheRussell res Chicopee
Quinlin Robert T messenger AmExCo h 105 Main
Thomas emp IOCo bds 315 Worcester Ind Orchd
Quinlivan Anna clk (320) 374 Main res W Spfd
Edward G watchman B&M h 11 Eagle
Edward P salesman 186 State h 42 Terrence
James H cigarmkr bds 94 Northampton av
Leonora M Mrs bkkpr 260 Hancock h 42 Terrence
Louise M hairdresser emp (304) 356 Main bds 45 Massasoit
Martin J emp 1273 State h 125 Cambridge
Michael C patrolman h 94 Northampton av
Michael C Mrs clk 345 Main h 94 Northampton av
Rose clk 345 Main bds 94 Northampton av
Thomas F jr cigarmkr h 103 Massasoit
Thomas P emp KibbeBrosCo h 417 Chestnut
Quinn Charles F emp HMfgCo h 263 Eastern av
Charles W rem to Boston
Edward C clk FMWBCo bds 14 Prospect
Edward H steamfitter bds 137 Dwight
Eliza wid Dennis h 21 Water Ind Orchd
Ella M bds 609 State

Quinn
Esther C steno (216) 29 Worthington bds 14 Prospect
Florence E bds 609 State
Florence M nurse bds 18 Forest Park av
Frances G steno (703) 318 Main bds 15 Myrtle
Francis J clk 511 Main bds 32 Vine
Frank J clk 311 Main h 84 Palmer av
Harriet S wid John D h 11 Kensington av
Harry L teamster h 19 Collins
James clk bds 15 Woodbine av
James H physician 332 Dickinson h do
James J clk ticket office Union depot h 75 Pomona
John US meat insp SProvCo h 268 Carew
John emp G&BMfgCo bds 177 Chestnut
John T clk 144 Main Ind Orchd bds 21 Water do
Mary tel opr NETel&TelCo bds 15 Woodbine av
Mary A clk 392 Main bds 14 Prospect
Mary F bds 609 State
Mary M bds 263 Eastern av
Michael engineer h 101 Franklin
Michael J polisher h 492 Liberty
Nicholas S rem to Connecticut
Patrick rem to Holyoke
Patrick emp B&M h 136 Congress
Patrick E confectionery cigars etc 561 Main bds 99 Acushnet av
Patrick F cigarmkr MHBarnett rms 131 Spring
Patrick H engineer h 73 Hollywood
Patrick H h 609 State
Patrick H rem to Holyoke
Rachael A hairdresser 16 Vernon bds 268 Central
Raymond J office 10 Fort h 11 Kensington av
R J Co investments real estate and fire insurance 10 Fort
Rose E tel opr 130 Lyman bds 14 Prospect
Ruth M clk 357 Main bds 11 Kensington av
Thomas J lab h 15 Woodbine av
Thomas P foreman PPubCo h 15 Myrtle
Timothy emp FCo bds 142 Main Ind Orchd
Timothy E tin roofer h 14 Prospect
William F emp FCo h 10 Hampden Ind Orchd
William F rem to Pittsfield
William H hoseman rms EngineCo No5 Ind Orchd
William J com trav 382 Bridge bds 14 Prospect
William J dentist (619) 310 Main bds 300 Dickinson
QUINN W J & SONS (William J, William J jr and James M Quinn) carpenters and builders 544 Longmeadow st Longmeadow —See p 48
Quint George W confectionery 780 Main h 49 Palmer av
L Blanche steno FRCo bds 49 Palmer av

MULTIGRAPHING Promptly and Properly Executed . The Price & Lee Co. 279 Dwight Street

S. J. CORDNER CO. COLUMBIA IGNITER BATTERIES ALWAYS ON HAND 22 Taylor St. 640 Main St. 339 Worthington St.

  Max L mgr 21 Cass h 254 Liberty
Quintal Albert A rem to Canada
  Arthur barber 166 Main Ind Orchd h 162½ do
  Homer D carp h 59 Thomas
  Joseph C carp h 36 Portland
Quinto Benjamin (Quinto&Ziplowitz) 70 Bridge h 21 Tenth
  Harry barber h 56 Vine
  Morris barber 628 North h 16 Congress
  & Ziplowitz (Benjamin Quinto Barnard Ziplowitz) clothing dealers 70 Bridge
Quiriy Alma emp WMfgCo h 15 Farnsworth
  George emp Poli'sPalace bds 23 Farnsworth
  J Baptiste emp WMfgCo h 23 Farnsworth
  Joseph mech bds 23 Farnsworth
Quirk Catherine A bds 122 Magazine
  Catherine A wid Dennis h 122 Magazine
  Dennis J plumber emp 441 State bds 122 Magazine
  James J yard man MSConverseCo h 223 Plainfield
  John T plumber h 863 Worthington
  Margaret clk 440 Main bds 122 Magazine
  Mary M tchr bds 122 Magazine
  Patrick J rms 68 Vernon
  Thomas G private USRecruiting Station bds 153 Main
  Thomas M clk 17 Elm h 68 Broad
Quong Sang Wing & Co tea store 133 Main

RABCEWICZ JULIA MRS housekpr 110 Bond
Rabe Emil rem to N Y state
Rabidou William painter h 181 Quincy
Rabinovitz Alia lab h 124 Essex
  Benjamin grocer 241 Sharon h do
  Frederick with Joseph Freedman h 61 Sorrento
  —see Robinovitz and Rubinovitz
Raboli Giuseppe porter 357 Main bds 15 Union
Raby Edward mech bds 70 Wellington
Race Adelbert C foreman S&ICo and optician 1034 State h do
  Adelbert W condr StRy h 142 Carew
Racette Adelard driver h 298 Main Ind Orchd
Rachele Felice h 110 Margaret
Racibowski Stanislaw millhand h 20½ Parker Ind Orchd
Racicot Alphonse rms 414 Main
  Pierre rem to Canada
Racine Philip rem to Worcester
Rackliff Nelson rem to Worcester
Rackliffe Benjamin D locksmith and hardware 507 Sumner av h 574 Dickinson
  Charles W prop Rackliffe Hardware Co 116 Main res Holyoke
  Hardware Co Charles W Rackliffe prop 116 Main
  Walter S locksmith (6) 231 Main h 55 Commonwealth av
Raco Giuseppe porter 64 Dwight h 160 Liberty

Radasch David E F salesman h 103 Spring
  Edmund J men's furnishings 322 Main res Longmeadow
Radding Annie wid Joseph h 31 Waverly
  Bernhard treas The William E Bent Co 55 Sharon and real estate 657 Main h 80 Woodside ter
RADDING CO THE (Max and Julius Radding) cornices skylights and roofing plumbing and gas fitting 55 Sharon—See p 82
RADDING EDWARD real estate and builder (306) 274 Main h 590 White—See p 243
  Julius (TheRaddingCo) 55 Sharon bds 31 Waverly
  Max (TheRaddingCo) 55 Sharon h 14 Stafford
  Morris men's furnishings and dry goods 659 Main res W Spfd
  The apartment house 172 Carew and 439-443 Chestnut
Radiator The Springfield Auto Club publishers monthly magazine 303 Main
Radico Manufacturing Co (C H Ferris H W Smith) mfrs automobile accessories 33 Salem
Radner Louis sec and treas American Window Cleaning Co (3) 275 Main h 46 Greenwood
  Max emp (3) 275 Main h 57 Tenth
  Samuel h 42 Greenwood
  Victor pres American Window Cleaning Co (3) 275 Main bds 42 Greenwood
  W Frank chief clk B&A office h 177 Dickinson
Radney William H hammerman h 37 Eagle
Radomski Frank janitor h 30 Gray's av
Radway Clarence B clk 11 Market h 395 Walnut
Rady Gertrude I steno MEnvCoDiv bds 143 Cedar
  Margaret Mrs milliner emp 345 Main bds 38 Rutledge av
  Richard J emp HMfgCo h 143 Cedar
Rae Charles J emp BPaperCo bds 466 N Main
  George carp h 466 N Main
  James engineer h 48 Beauchamp
  John L emp CBWireWks h 94 Pearl
  —see Ray
Rafaj John emp WMfgCo h 45 Greenwood
Rafanecht George emp BMCo rms 261 N Main
Raffaele Antonio lab h 12 Banks pl
Raffel Pauline waitress bds 682 North
Rafferty Jessie housekpr CourtSquare Hotel rms do
Raffo Gaetano emp B&A h 13 William
Rafoul Mike pedder h r 36 Ferry
Rafter Arline wid James bds 31 Adams
  James H com trav h 31 Middlesex
  James J rem to Worcester
Ragan Etta J steno Wyckoff&LloydCo rms 38 Main
Ragazini Charles emp 435 Dwight bds 86 Water
  Dismo lab h 84 Water

No better market reports can be found than those which are published in the EVENING UNION

Poole Dry Goods Company Cloaks and Suits
Successor to W. D. Kinsman Co. Main, Corner Bridge

Ragazzi Clementa Mrs bds 142 Lowell
Tony emp 435 Dwight h 142 Lowell
Ragazzina Ida bds 31 Richelieu ct
Niga bds 31 Richelieu ct
Ragona Pasquale lab bds 19 Union
Ragosi Carmine lab h 28 Union
Rahemey Assem lab bds r 148 Sharon
Rahilly Stephen lab h 8 Howard
RAHN CHARLES C display boxes and mfr smoking tobacco (412) 31 Elm res Thompsonville Ct—See p 60
Raiche George J musician rms 10 Howard pl
James T police insp h 34 Lenox
John J emp Smith&Wesson h 99 Ashley
Raichelson Joe painter h 112 Everett
Joseph driver 188 Main h 1198 North
Railroad Young Men's Christian Assn Oscar A Eberhardt sec 15 Railroad ter
Raimondi Augusto lab bds 250 Quincy
Pio lab h 1060 Main
Rainbow Dye Co dye mfrs 151 Dwight
Raine Bernard tailor bds 32 Morgan
George A rep TheTexasCompany Albany n Armory h 64 Avon pl
Rainer Henry rem to Italy
Raineri Aristide rem to Italy
Charles h 651 Worthington
Rainey Olive A tchr bds 76 Malden
Susan E Mrs h 76 Malden
Rainger Sumner W special officer h 433 State
Rainsford James H chair caner bds 85 Montrose
Rainville Alfred grocer 163 N Main h 21 Greenwich
Alma seamstress emp 357 Main bds 28 Rutledge av
Arthur mach bds 21 Greenwich
Felix bds 38 Palmer av
Frank carp h 54 Thomas
George rms 28 Rutledge av
George clk 163 N Main bds 21 Greenwich
George C pressman h 7 Myrtle
Harriet S Mrs prop Oxford Cafe 7 Myrtle h do
Minnie G h 152 Chestnut
Paul mason h 28 Rutledge av
Raithel Alfred emp Smith&Wesson h 39 Wareham
Rajca Frank emp LMfgA bds 19 West Ind Orchd
Rak Amos emp 41 Hampden res Chicopee
Raleigh Frances M dressmaker 51 Sheldon bds do
Grace clk 440 Main res W Spfd
Helen clk 387 Main res W Spfd
James clk 25 Fort res W Spfd
John J molder h 51 Sheldon
Joseph J clk 463 Main bds 51 Sheldon
William T salesman 357 Main h 118 Massachusetts av
Ralph Lena Mrs emp 61 Franklin h 67 do
Ralston The apartment house 304 Central
Ralzhouser Bertha Mrs clk 387 Main h 75 Elm
Ramage Earl J mgr (1) 414 Main rms 26 Besse pl

Theodore R mfr Holyoke h 88 Marengo Park
RAMAPOGUE ICE CO hygienic ice ft Park W Spfd—See p 124
Rambas Alexander lab h 666 North
Ramer Paul elect bds 414 N Main
Ramey Jeremiah D h 62 Ashley
Ramish Louis ash collector bds 100 Franklin
Peter emp HMfgCo h 100 Franklin
Ramona The apartment house 565 Union
Ramp Paul R works mgr QuigleyFurnace &FoundryCo h 248 N Main
Ramsay James F steamfitter h 827 Armory
John R sales mgr (404) 310 Main h 1052 Sumner av
Osborne S engineer B&M h 60 Church
Ramsdell Alice E tchr Howard st school bds 94 Massachusetts av
Angie M bds 94 Massachusetts av
Carrie M emp MBCo bds 34 Virginia
Charles C v-pres Gilbert & Barker Mfg Co W Spfd h 355 Pine
Charles W compositor PPubCo h 34 Virginia
Frank B steamfitter emp 77 Dwight h 82 Bloomfield
Mary E Mrs h 94 Massachusetts av
Ramsey Albert emp JamesFitchet bds 650 Union
Geneva I tchr bds 40 Hooker
James clk 440 Main res Chicopee
John teamster bds 11 Hillside pl
Orren B emp KAutCo h 185 College
Ramus Carmillo emp r 119 William bds do
Rance Elizabeth Mrs clk 345 Main bds 53 Bradford
Michael G cigarmkr h 53 Bradford
Rand Frederick T collector StandardOil Co res Mittineague
George R assembler h 18 Wilcox
Gertrude H tchr rms 117 Spring
Julian R toolmkr h 59 Dresden
William E emp HMfgCo h 14 Wilcox
Randall Albert W engineer PPubCo res W Spfd
Amelia Mrs milliner emp 345 Main bds 66 Grenada ter
Arthur E rem to Bridgeport Ct
Arthur Elias packer 41 Hampden h 41 Claremont
Beulah J tchr bds 68 Willard av
Charles H bkkpr 112 Gardner h 48 Lyndale
Clarence T emp HMfgCo h 92 Girard av
Emma bds 140 Belmont av
Erma A bkkpr 41 Hampden bds 38 Acushnet av
Ernest A filer h 31 Denton circle
Frank E emp USA h 61 Grand
Fred C clk 618 Belmont av h 66 Grenada ter
Fred E emp Smith&Wesson h 51 Rutledge av
Fred E emp MEnvCoDiv h 68 Willard av
Grace M steno NETel&TelCo bds 68 Willard av
Helen R steno (204) 264 Main res Agawam

Our NEW WAREHOUSE is ideal for storing HOUSEHOLD GOODS. Modern, Fireproof, and Clean. ... ... Office, 315 BRIDGE STREET.
CENTRAL Storage Warehouse

MULTIGRAPHING Promptly and Properly Executed. The Price & Lee Co. 279 Dwight Street

Randall
H Greeley dentist emp (608) 310 Main rms 21 Oak Grove av
Hortense A wid Elmer E bds 69 Belmont av
Ira insp USA h 440 Union
James M h 65 White
Jesse W rem to Boston
Laurence M draftsman emp 33 Lyman bds 65 White
Lincoln J emp 200 Franklin h 109 Pine
Martha A wid Stephen P bds 5 Sumner ter
Mary L Mrs bds 65 White
Mary S wid Charles E h 705 Belmont av
Ruth B tchr bds 68 Willard av
Samuel rem to Boston
Susan M wid David bds 109 Pine
Theo A Mrs h 38 Acushnet av
Randerson J Harvard asst adv mgr Daily NewsPubCo bds 236 Union
Randig Florence M wid George J h 119 Massachusetts av
Randolph Edna P bds 164 Walnut
Ida nurse 700 State bds do
Lelia W bds 164 Walnut
The apartment house 454 Union and 55 Walnut
Thomas smith helper h 164 Walnut
RANGER CASPER CONSTRUCTION CO EFCarlson mgr general contractors and builders (215) 293 Bridge—See p 76
RANGER CASPER LUMBER CO lumber dealers door sash blinds stair builders planing and moulding mills branch office (215) 293 Bridge—See p 160
George emp NayassetClub rms 22 Wendell av
—see Rainger
Rankin Alice A wid Silas W h 202 High
Eugene carp bds 78 Plainfield
Rannenberg Charles W com trav h 90 Garfield
Karl S civil engineer bds 90 Garfield
Ranney Arthur E teller Hampden Savings Bank h 21 Pineywoods av
Catherine A bds 129 Greenwood
Fred J assembler h 72 Monroe
Helen L bds 21 Pineywoods av
Nancy H wid Joel A bds 471 Chestnut
Raymond R letter carrier rms (8) 166 State
Refrigerator Co Frank S Eaton mgr mfrs refrigerators 147 Dwight
Susan S tchr bds 579 State
Thomas F patrolman h 129 Greenwood
William F painter rms 19 E Court
Willis E h 199 Forest Park av
W Leland music teacher and organist bds 199 Forest Park av
Rano—see Reno
RANSEHOUSEN EDWARD B gen agt StateMutualLifeAssuranceCo of Worcester Mass (40-41) 423 Main res Longmeadow—See p 130
Herbert H insurance agent 14 Fort res Longmeadow

Ransehousen
Josie S wid John C rem to Longmeadow
L Arthur insurance agent (40) 423 Main res inq do
Ransom Edward lab rms 23 Bliss
Harry G emp KibbeBrosCo and confectionery Hickory c Wilbraham rd h do
Melvin H deputy sheriff 5 Elm h 26 Vermont
Nathan emp Smith&Wesson rms 23 Bliss
Vilena dressmkr bds Hickory c Wilbraham rd
Ranyne Edward N emp HMfgCo h 155 Colton
Rapalus Louis real estate agt h 114 Newland
Mary Mrs dressmkr 40 Parker Ind Orchd h do
Stanislaw clk bds 75 Parker Ind Orchd
Stephen h 75 Parker Ind Orchd
Walenty grocer 38 Parker Ind Orchd h 40 do
Rapisarda Alfio chef 254 Bridge res W Spfd
Camille emp 360 Main bds 745 Union
Francesco emp BPaperCo h 745 Union
Joseph emp 357 Main bds 745 Union
Rapoport Arthur h 50 Allendale
Rapp Don J PO insp (4) PO bdg h 25 Massachusetts av
Mary A nurse rms 52 Pearl
Rappaport Rosa bds 53 Greenwood
Samuel rabbi Beth Israel Synagogue h 53 Greenwood
Rappold Paul H emp LBrewCo h 41 Bradford
Raratjias Christos lab h 111 Summer
Rascala Francesco h 12 Union
Raschalla Giuseppe bds 64 Wilcox
Luigi bootblack bds 64 Wilcox
Raschi Antonio lab h 67 Gardner
Simon emp USSBCo h 27 Loring
Rask Charles emp CMach&MfgCo rms 47 Brookline av
Hjalmer mach bds 18 Brookline av
Rasnick Israel tchr Hebrew bds 50 Morgan
Rasonen Andrew J sheet metal worker 246 N Main rms 21 Greenwich
Rasor Rose nurse rms 37 Chestnut
Rassin Omer barber emp 30 Dwight bds 157½ Tyler
Ratcliffe John B teamster BMachToolCo rms 478 N Main
Ratell Charles N ironwkr h 271 Belmont av
Ernest barber emp 200 Main Ind Orchd bds do
Joseph barber 200 Main Ind Orchd and undertaker 119 Main do h 200 do
Ratelle Edward lab h 61 Hampden Ind Orchd
George emp IOCo bds 61 Hampden Ind Orchd
George emp NNeedleCo h 31 Carew
George Mrs dressmaker 31 Carew h do
Rathbun Charles D condr StRy bds 10 Walnut ct

Sixty Thousand Books
JOHNSON'S BOOKSTORE Bookstore Building 391 Main Street

LEWANDOS Americas Greatest CLEANSERS DYERS
SPRINGFIELD SHOP 294 Bridge Street

Donald C clk UnionTrustCo bds 107 Northampton av
Edward E emp UELCo h 628 Union
Edward J police insp h 999 Liberty
Leonard W com trav McIntosh&Co h 107 Northampton av
Mattie J wid Charles D bds 10 Walnut ct
Ralph A clk and mgr MaynardCoal Co 852 State bds 119 Westford av
W Neale check teller UnionTrustCo bds 107 Northampton av
Ratner Abraham toolmkr h 18½ E Hooker
Esther bkkpr 130 Sharon bds 30 Allendale
Hyman peddler h 107 Congress
Louis h 30 Allendale
Max mason h 967 North
Morris peddler h 237 Sharon
Morris peddler h 31 Washburn
Morris peddler h 86 Bancroft
Moses emp B&A depot bds 30 Allendale
Ratotti Carlo lab h 30 Bliss
Ratte Lizzie Mrs emp BSCorsetCo rms 221 Worthington
Rattman William mach h 767 Worthington
Rauch Charles A cigarmkr emp MHBarnett h 112 Greenwood
Rauh Charles R mach h 430 Central
Charles R Mrs clk 392 Main bds 430 Central
Louis A mach h 9 Sherrington ct
Ravenel Charles F rem to Hartford Ct
Raverta Secondo baker h 158 Quincy
Rawbone Alice I bkkpr 824 Main bds 844 do
Charles cigarmkr h 844 Main
Frank D emp Smith&Wesson bds 844 Main
Harry D bds 844 Main
Jessie bds 844 Main
Louisa emp 479 Main bds 844 do
Rawles John R clk 227 Worthington h 277 Central
Rawnsley Robert Mrs bds (2) 76 Bay
Rawson Adah F nurse bds 23 Leyfred ter
Belle M mgr 447 Main res W Spfd
Susan M bds 5 Forest Park av
Ray Alice M bkkpr 392 Main bds 33 Hawley
Amanda rms 643 Union
Charles emp city h 109½ Hancock
G Avery real estate and insurance 33 Hawley h do
Harry emp city h 170 Pendleton av
Harry C treas Aube Smoke Consumer Co (212) 29 Worthington res Longmeadow
Henry A groceries and meat 229 King h 561 Union
James teamster h 57 Cortland
John T rms 83 Walnut
Ruth Mrs bds 31 Greenwood
Thomas lab h 209 Quincy
Walter harnessmkr emp 203 Chestnut rms 25 Chapel
William chauffeur rms 27 Carew
—see Rey
Raycroft Hattie A tailoress emp 399 Main bds 121 Ranney

Rayea Joseph rem to W Spfd
Rayel Edward F porter 245 Chestnut rms 601 Union
Raymond Alfred emp HFCCo h 125 Main Ind Orchd
Anvilla wid John C h 22 Warner
Arthur M clk (H) 233 Main bds 11 Ormond
RAYMOND CLARENCE E prop Raymond Garage Co 34 Sumner av h 30 do—See p 20
Cornelia M rem to Poughkeepsie N Y
Edward A steamfitter h 41 Alfred
Ernest clk 485 Central h 10 Wilbraham av
Eva H tchr Kensington av school res Longmeadow
RAYMOND GARAGE CO Clarence E Raymond prop automobile dealers and repairers 34 Sumner av—See p 20
G Clark jr mach h 54 Lester
George C com merchant (H) 233 Main h 11 Ormond
Harold L carp h 76 Pomona
Henry rem to N Y city
James M h 150 Catharine
John tinsmith bds 177 Pendleton av
Laban M landscape gardener h 22 Warner
Levi painter h 54 Portland
Peter R packer 357 Main rms 61 Pynchon
Pierre emp IOCo h 125 Main Ind Orchd
Tracy S emp S-DCo h 119 Revere
William A h 66 James
William B clk 10 Main h 47 Calhoun
Rayne Joseph emp KAutCo h 89 Wilbraham rd
Rayner William T treas Gilbert & Barker Mfg Co W Spfd h 513 Belmont av
Raynes Carroll H clk 375 Main bds 84 Sargeant
Edna P bkkpr 375 Main bds 23 Sumner ter
Sheldon P foreman 375 Main h 23 Sumner ter
Raynolds James S emp B&A h 111 Cass
Reaburn Andrew rem to Brookline
Reach Milton B with A G Spalding & Bros Man'f'g Co bds 229 Rimmon av
Robert h 41 Orlando
Read Bessie W wid David W bds 24 Winthrop
Edith B nurse city almshouse bds do
Elizabeth wid Charles rem to Toronto Can
Elizabeth C wid Samuel A clk 1071 State bds 52 Albemarle av
Elton R emp B&M h 10 Tenth
Granville E receiving clk 375 Main h 593 White
Hannah bds 10 Tenth
James J rem to Toronto Can
Jennie M asst city library bds 29 Spring
Joseph S h 397 Eastern av
Robert M h 88 Thompson
Robert M Mrs dressmaker 88 Thompson h do

Know the address but not the name?
The NEW House Directory will give it to you.

S. J. CORDNER CO. OILS, GASOLINE AND GREASE
22 TAYLOR ST. 426 ST. JAMES AV. 640 MAIN ST. 339 WORTHINGTON ST.

Read
Samuel A student bds 52 Albemarle av
Stacey G emp 3 PO sq h 397 Eastern av
W Clinton (Read&Miller) (814) 318 Main res Longmeadow
& Miller (W Clinton Read and George R Miller) real estate (814) 318 Main
—see Reid and Reed
Reade Thomas N motorman h 50 Clinton
Readio George U h 58 Pearl
Lorett H housekpr 28 Florida
Ready Margaret Mrs clk 345 Main bds 38 Rutledge av
Thomas asst SalvationArmyIndustrialHome rms 124 Dwight
—see Reidy and Reedy
Reagan Anna M clk 392 Main bds 30 Cleveland
Cornelius h 378 Armory
Esther C bds 50 Patton
Florence clk 345 Main bds 30 Cleveland
Frank bkkpr 54 Fort h 789 State
Jennie A clk bds 50 Patton
Jeremiah fireman h 30 Cleveland
John emp TaitCoalCo bds 32 Genesee
Margaret clk 345 Main bds 30 Cleveland
Timothy W (O'Brien&Reagan) 121 Lyman h 50 Patton
—see O'Regan and Regan
Reager Max S lithographer h 37 Revere
Nathan J clk S-DCo h 73 Pendleton av
Real Estate Mortgage Loan Co The (314) 264 Main
Mary wid John bds r 41 Linden
Reall Ida bds 388 Mill
John F carp bds 388 Mill
Napoleon carp bds 388 Mill
Rearden Daniel foreman DavittIron Wks h 15 Linden
John J bds 24 Arch
Margaret G bds 24 Arch
Theresa F Mrs (TFMurphyCo) 369 Chestnut h 24 Arch
Thomas F physician 24 Arch h do
Reardon Agnes C steno 357 Main bds 291 Oakland
Albert motorman h 122 Patton
Christopher J motorman h 665 Sumner av
Edward J emp MBCo bds 291 Oakland
Edward W h 291 Oakland
James W foreman insp B&M h 33 Alfred
John clk 30 Lyman h 67 Linden
John jr printer bds 67 Linden
Katherine clk 269 Bridge bds 291 Oakland
Margaret F clk (16) 332 Main bds 67 Linden
Mary housekpr 445 Plainfield
Mary C clk 19 Harrison av bds 67 Linden
M James emp StRy bds 38 Congress
Patrick E mgr SpringfieldEngineeringSchool 41 Sharon h 108 Congress

Reardon
Richard S emp B&A bds 665 Sumner av
Thomas V carp bds 291 Oakland
William M floorman 392 Main h 33 Myrtle
William M Mrs clk 392 Main h 33 Myrtle
—see Riordan
Reavey Agnes L Mrs tchr bds 851 Liberty
Anna I bds 39 Genesee
Elizabeth Mrs clk 360 Main bds 93 Cedar
John F emp StRy bds 44 Webster
Loretta J bds 39 Genesee
Patrick H janitor E Union st school h 39 Genesee
Walter J fireman EngineCoNo2 h 47 Greenwich
William emp 54 Fort h 44 Webster
William A cigarmkr emp 32 Hampden h 851 Liberty
Reboyn Henry emp BMCo h 68 James
Reccord Augustus P Rev pastor Church of the Unity h 207 State
Frank emp 411 Main bds 714 do
Lumena wid Eli h 714 Main
Recor Ernest emp BMCo rms 469 N Main
Ezra confectionery 381 Main Ind Orchd h do
Red Lion The apartment house 69 Wilbraham rd
Men's Assn Miller J Meeker se office 167 Oak Ind Orchd
Men's Wigwam (427) 525 Main
Men's Wigwam 205 Main Ind Orch
The apartment house 409 Frankli
Redd John porter rms 29 Cross
Redden Andrew clk 399 Main res Agawam
Eugene E rem to Agawam
Harold P clk 369 Main res Agawam
REDDEN JOSEPH E dentist (511) 31 Main bds 17 George office hour 9 a m to 5 p m Sundays by appointment
Reddick Irene rms 661 Union
Reddie David bds 25 Thompson
Reddin George stonecutter h 320 Wor cester Ind Orchd
William A switchman B&M h 3 Orchard
Reder Frank B emp FCo h 37 Marlbor av
Redfield Edward O emp HMfgCo h 5 Crystal av
Harold com trav bds 50 Crystal a
Redman Sarah C bds 235 Central
Redmond James h 258 Sumner av
Robert J rem to W Spfd
Redstock Leroy emp MEnvCo rms 11 Main
Reece Amelia Mrs bds 663 Main
Charles E mech h 663 Main
Christopher L salesman Dillon Douglass h 37 Grenada ter
Edward F h 99 Melrose
Robert J lab rms 57 Dwight
Reed Arthur B clk FCo h 159 Princeto
Carrie Mrs emp T-PACo rms 2 Vine
C Frank rem South
Charles mech bds (5) 73 Main

Place your hand over any page in this directory and you will cover the names of a dozen people who read

THE UNIO

Poole Dry Goods Company *Millinery and Draperies*
Successor to W. D. Kinsman Co. Main, Corner Bridge

Reed
Charles L mech rms 73 Spring
Charles S chauffeur h 142 N Main
Charlotte I Mrs bds 358 Wilbraham rd
Clara Stillman bds Edgewood Gardens Maynard
David Allen Rev chairman Reed RealtyTrust h Edgewood Gardens Maynard
Dorothy waitress bds 172 Carew
Edith rem to Longmeadow
Edward C packer 357 Main res Agawam
Edward C rem to W Spfd
Edward R emp B&M bds 15 Douglas
Ernest B emp Westfield h 61 Hall
Fannie A wid Charles W bds 48 Eleanor rd
Ferdinand C com trav h 28 Woodside ter
Frank brakeman B&A rms 19 Bradford
Frank E emp KAutCo bds 99 High
Frank E clk 140 Main rms 120 do
Fred F shipper MEnvCoDiv h 73 Pine
Furman Augustus treas and mgr Springfield Prov Co Brightwood res 27 Fernleaf av Longmeadow
George S tchr h 32 Lexington av
George W emp B&B h 68 Vernon
Grace M tchr bds 135 Spring
Henrietta Mrs rem to E Longmeadow
Herbert L janitor h 120 Albemarle av
Herbert L Mrs dressmaker 120 Albemarle av h do
Herman W com trav h 88 Oak Grove av
Howard W clk BSThreadWks res Agawam
James E engineer B&M h 155 Fulton
John C (ReedRealtyTrust) and (Reed&Kaynor) 786 State bds Edgewood Gardens Maynard
John H emp WmCarterCo bds 99 High
John W with Interstate Sales Co 216 Worthington h 359 Union
Julia C h 12 Crosby
Lena Mrs emp 333 Bridge rms 282 Pine
Leonard J expressman 310 Dwight res Chicopee
Lewis H mach bds 376 Wilbraham rd
Lottie M h 44 Spruce
Lucy H bkkpr 64 Worthington bds 376 Wilbraham rd
Lucy J clk 227 Worthington rms 7 Marble
Luther H emp FiskMfgCo h 376 Wilbraham rd
Martha clk 345 Main res Agawam
Mary A wid Robert bds 17 E Hooker
Minnie M wid Preston C h 88 Keith
Nellie Mrs h 62 Massachusetts av
Nellie Mrs corsetiere (409) 356 Main h 112 Spring
Nettie J wid George F bds 53 Florentine Gardens

Reed
Ralph H driver bds 51 Sargeant
REED REALTY TRUST (David Allen Reed chairman Clara Stillman Reed and John Chapin Reed trustees) props Winchester Chambers 786 State and Westminster House 820 State—See p 123
Roxanna emp 870 State bds 99 High
Sarah Mrs bds Plumtree rd
Susan H Mrs housekpr bds 38 Greenwich
William B upholsterer h 281 Sharon
William H lab h 62 Pendleton av
William H carp bds 158 Walnut
REED & KAYNOR (John C Reed William Kirk Kaynor) real estate and insurance 786 State—See p 237
—see Read and Reid
Reedy Frank lawyer (2) 469 Main res Longmeadow
Theresa B steno (507) 293 Bridge res Longmeadow
Reel The Reginald J Morton prop moving pictures 477 Main
Reely William H emp KibbeBrosCo h 24 Clinton
Rees Ernest D clk G&BMfgCo h 37 Sherman
George W mech rms 74 Newland
Harry L civil engineer B&A rms 205 St James av
Maude E emp PPaperCo rms 21 Newland
Reese D Frederick cabinetmkr WMfgCo h 44 Ashley
Johanna emp T-PACo bds 44 Ashley
Reeves George T emp 144 State h 21 Broad
Jessie nurse SpfdHospital bds do
Mary E wid Charles bds 3 Murray Hill av
Roscoe emp Smith&Wesson bds 36 Marble
Walter M clk 144 State h 36 Marble
Referee in Bankruptcy Charles W Bosworth office (218) 31 Elm
Regal Francis E editorial writer TheRepublican res W Spfd
Howard K local editor TheRepublican res W Spfd
Mary L tchr CHighSchool res W Spfd
The apartment house 317 N Main
Regan Annie wid John h 25 Franklin
Catherine tel opr 245 Chestnut bds 50 Patton
Charles A clk 357 Main res W Spfd
Cornelius emp StRy h 49 Grover
Daniel emp B&A shops rms 43 Franklin
Daniel J cigarmkr 32 Hampden h 101 Oak
Elizabeth J wid Michael h 353 Wilbraham rd
Esther nurse 700 State bds do
Etta bkkpr rms 38 Main
Frank emp HFCCo bds 242 Main Ind Orchd
John emp TaitBros bds 25 Franklin
John rem to Hartford Ct
Katherine L cashier 305 Main rms 101 Oak

FURNITURE STORED, PACKED AND SHIPPED TO ALL PARTS OF THE WORLD. Office, 315 BRIDGE STREET. CENTRAL Storage Warehouse

EXAMINE THE HOUSE DIRECTORY
It lists every householder by street and number

Regan
Mary cashier bds 101 Oak
Mary A wid Francis h 140 Armory
Mary C dressmkr bds 140 Armory
Mary C wid John T bds 310 Hancock
Thomas J emp city bds 77 Grover
—see O'Regan and Reagan
Regent Hall The apartment house 336 Central
The apartment house 328 N Main
Reggiani Gaetano lab h 3 State st ct
Regina The apartment house 28 Morris
Regis Giovanni lab h 103 Summer
Registrars of Voters office (105) Administration bdg
Registry of Deeds office Hall of Records 55 Elm
of Probate office Hall of Records 55 Elm
Regnault Louis emp 140 Main h 209 Tyler
Louis jr bds 209 Tyler
Regnier Adele wid Joseph h 29 York
Cecile wid Joseph h 19 Jenksville Ind Orchd
Daniel watchman 305 Worthington h 396 Water
Dosithe emp LMfgA bds 19 Jenksville Ind Orchd
E Adelard harnessmkr emp 76 Bridge h 82 do
Emilien horseshoer h 13 Jenksville Ind Orchd
Felix foreman bds 29 York
Frank E salesman h 10 Sorrento
George A emp 76 Bridge bds 439 Belmont av
Henry lineman bds 19 Jenksville Ind Orchd
Irving rms 38 Main
Louis A music teacher 18 Plainfield h do
Theophile C emp PopeMfgCo bds 19 York
REGNIER THEOPHILE J harnessmaker and horse furnishings 74 to 80 Bridge h 439 Belmont av—See p 113
Wilfred F harnessmkr emp 76 Bridge h 29 York
Wilfred O emp 76 Bridge h 37 Elmwood
Regopoulos John (JohnRegopoulos&Co) 132 Main lunch room 232 Main h 15 Congress
John & Co (John Regopoulos John Demetropoulos) confectionery 132 Main
Regossi Neno emp 435 Dwight bds 144 Lowell
Rehn Carl rem to Sweden
Rehor Barney cigarmkr emp 32 Hampden res Westfield
Reid Andrew rem to Boston
Anna W clk 141 State bds 83 Bradford
Arthur R condr StRy bds 20 Lenox
Bernard sawmkr bds 38 Congress
Bridget wid Peter M h 162 Tyler
Charles D agt AmExCo 255 Main h 334 St James av
Edward clk (811) 500 Main res Longmeadow
Edwy B editor PPubCo h 33 Salem

Reid
Elizabeth opr NETel&TelCo bds 57 Seventh
Elizabeth wid Samuel h 52 Albemarle av
Emma clk bds 57 Seventh
Frederick E salesman rms (3) 617½ Main
Fulton C carp h 80 Parkside av
REID JAMES W agt Phoenix Mutual LifeInsCo of Hartford Ct h 85 Massachusetts av—See p 129
Katherine E emp 182 State bds 83 Bradford
Margaret A wid William h 83 Bradford
Margaret J toll opr NETel&TelCo bds 57 Seventh
Mary masseuse rms (66) 786 State
Milton rem to Nova Scotia
Minnie A Mrs h 16 Congress
Sarah toll opr NETel&TelCo bds 57 Seventh
William mach h 111 Orchard
William jr clk bds 28 Plymouth
William J sales mgr BSCorsetCo bds 52 Pearl
William J baker h 57 Seventh
William R treas National Needle Co h 137 Magnolia ter
—see Read and Reed
Reidy John A saloon 161 Main h 92 Mapledell
—see Ready
Reijonen Kalle tailor emp (25) 307 Main h 27 Central
Reilley Agnes emp 392 Main res W Spfd
Catherine E wid James C h 76 Marion
Charles P emp USA bds 76 Marion
Fred A lawyer (20) 381 Main bds 76 Marion
James L emp city bds 76 Marion
Rose clk 336 Main bds 76 Marion
S Arthur bkkpr bds 76 Marion
Reilly Anna clk 440 Main bds 66 Palmer av
Bros (John A and Terrence A Reilly) grocers 1255 North
Carl P (CharlesSAxtell&Co) (325) Myrick bdg h (23) 820 State
Catherine nurse MercyHospital bds do
Catherine F wid James H h 194 Carew
Emma C bds 245 Pine
Ernest T transitman (328) Administration bdg bds 20 Sargeant
Frank L Hat Co The hats and caps 259 Main
Gertrude M steno 499 Main bds 20 Sargeant
Harold J steno MassMutLifeInsCo res Mittineague
Hugh emp WmCarterCo h 7 Spruce
Hugh F gardener h 76 Pendleton av
James emp WmCarterCo bds 66 Palmer av
James H lawyer (522) 31 Elm h 80 Thompson
John h 245 Pine
John emp HFCCo h 222 Main Ind Orchd
John emp 76 Bridge h 80 King

Toys Games Decorations
JOHNSON'S BOOKSTORE Bookstore Building 391 Main Street

LEWANDOS 294 BRIDGE STREET TURNS OUT ONLY THE FINEST LAUNDRY WORK

John A (ReillyBros) 1255 North h 60 Byers
John C lab bds 127 Patton
Joseph A collector bds 10 Water Ind Orchd
Katherine L tchr bds 80 King
Katherine M bds 194 Carew
Marcella emp UBCo bds 66 Palmer av
Margaret wid John h 66 Palmer av
Margaret L steno FRCo bds 66 Palmer av
Martin h 68 Seventh
Mary E h 443 Union
Mary M chiropodist (46) 327 Main rms do
Michael J ins agt (507) 500 Main res W Spfd
Nora M steno bds 80 King
Patrick J emp city h 27 Orleans ct
Patrick J lab h 20 Stafford
Robert rem to Newark N J
Robert W J (RobertWJReilly&Co) 71 Market h 69 Union
REILLY ROBERT W J & CO (Robert W J Reilly) saloon and restaurant 71 Market—See p 122
Sadie G clk 392 Main bds 245 Pine
Terrence A (ReillyBros) 1255 North res Holyoke
William emp HotelKimball rms 84 Spring
William emp city h 247 Hancock
William M h 172 Northampton av
—see Riley and O'Reilly
Reimers Harry O emp BPaperCo bds 294 N Main
Louise R tel opr CBWireWks rms 193 Franklin
Rein Alfred H coppersmith bds 608 N Main
John mach h 608 N Main
Reinbold Marie wid Charles T h 350 Liberty
William E emp BBNoteCo bds 350 Liberty
Reiners Joseph emp BMCo h 46 Douglas
Reinfuss Charles emp AdamsExCo h 11 Murray Hill av
Reinhart Albert B insp TravInsCo res W Spfd
Milton emp SProvCo rms 49 Greenwich
Reinl Gustavus A Rev pastor Church of Christ rms 661 Belmont av
Reisch Louise emp MassasoitHotel rms do
Reliable Employment Co The Julian H Durfee mgr (29-30) 476 Main
Shoe Repairing Co (RichardAintablein) shoe repairing 276 Worthington
Relihan Charles clk 132 State rms 396 Union
Morris chauffeur NETel&TelCo h 88 Spring
William H emp HMfgCo bds 396 Union
Relyea Fred C emp SGLCo h 180 William
James B foreman 902 Main h 38 Acushnet av
Remaker John M cabinetmkr h 397 Walnut

Remillard Louis N waiter emp 215 Worthington bds 217 do
Noe h 14 Howard pl
Philip toolmkr h 389 Birnie av
Roderick G emp 60 Emery h 49 Pearl
Sem Hector carp h 35 Tenth
Remington Almon E rem to California
Clara M wid Wesley D bds 54 Jefferson av
David T h 126 Pineywoods av
REMINGTON HAROLD K mgr Aetna LifeInsCo (accident and liability dept) (525) 374 Main h 171 Westford av—See p 127
Leverett L h 95 Elliot
Nicholas emp MercyHospital bds do
Philip H with LSBrown and treas Spfd Facing Co (514) 317 Main h 198 Florida
Typewriter Co G Tavenor Perry mgr 43 Worthington
William M mech engineer and sec Stevens-Duryea Co C Falls h 54 Jefferson av
Remkus Edwin G rem to New Haven Ct
Gustave insurance (202) 168 Bridge h 40 Churchill
Remmele Albert L egg candler 152 Lyman bds 429 Allen
Christian egg candler 152 Lyman h 429 Allen
Remmer Morris peddler h 47 Plymouth
Rempp Frederick J emp USA h 22 Quincy
Renaud Alfred molder bds 41 Water Ind Orchd
Alfred driver AmExCo res Holyoke
Alfred jr mailing clk PPubCo bds 33 Murray Hill av
Anna dressmkr bds 100 Central
Eleodore rem to Canada
Louis emp HFCCo h Pemaquid Ind Orchd
Noe h 161 Worcester Ind Orchd
Regis painter h 41 Water Ind Orchd
Romulus painter h 293 Main Ind Orchd
William h (6) 370 Belmont av
Renault Charles A emp 392 Main res W Spfd
Reneau Narcisse carp h 844 State
Renfrew Bernice student bds 41 Bradford
Carl C emp FTLey&Co bds 72 Firglade av
Clara B steno bds 41 Bradford
Robert W h 72 Firglade av
Robert W jr bds 72 Firglade av
Reniere Napoleon A clk 192 Main Ind Orchd h 287 do
Renison Anna J steno 36 Lyman bds 866 Worthington
Fred J (Renison&Renison) (204) 356 Main h 4 Gunn sq
Patrick J (Renison&Renison) (204) 356 Main h 866 Worthington
& Renison (Patrick J and Fred J Renison) merchant tailors (204) 356 Main
Renner Matthew emp MHBarnett h 503 Worthington
Renney—see Ranney
Rennison Robert G patrolman h 208 Hancock

REAL LETTERS BRING BUSINESS
We produce them. The Price & Lee Co. 279 Dwight Street

S. J. CORDNER CO. OPEN DAY AND NIGHT Repair Work at Reasonable Prices GARAGE 22 Taylor St. 840 Main St. 339 Worthington St.

Thomas W emp StRy h 41 Clarendon
Reno George D carp h 3 Eldridge av W Spfd
George H supt HighlandStation PO rms (22) 786 State
—see Renaud and Rano
Renslow Lucian E brakeman B&A rms 35 Seventh
Renth Phillip barber emp 246 Worthington h 1589 North
Reopell Albert V (Bunker&Reopell) 687 State h 28 Myrtle
Bertha E cashier 366 Main bds 39 Carew
Margaret wid Charles h 39 Carew
—see Riopel
Reppenhagen George B lab h 187 Wilbraham av
Republican Building 377-381 Main
City Committee (212-213) 31 Elm
REPUBLICAN CO THE publishers Springfield Republican 381 Main—See p 193
Rerkeles Demetrios lab bds 51 Summer
Rescigna Francesco bootblack 11 Lyman res Feeding Hills
Rescigno Luigi clk 256 Water h do
Resnick Israel tchr h 50 Morgan
Resnikoff Samuel tailor 53 Main h 12 Tenth
Restine Antonio lab bds 781 Worthington
Retail Hat and Cap Store (Isaac Schultz Alexander Walitzky) hat and cap mfrs and retailers 612 Main
Rex Adaline wid Edwin rms 527 Plainfield
Charles G rem to W Spfd
Rey Albert B rem to Atlantic City N J
William K mgr 37 Lyman h 129 Bowles
Reynolds Alfred I ins agt (403) 317 Main res inq do
Ambrose H salesman NatBiscuitCo bds 27 Morris
Charles carp h 28 Ozark
Charles com trav bds 82 Pearl
Dana J emp 299 Central bds 374 Eastern av
Deviello F bds 91 Spring
Elmer E engineer h 82 Pearl
Emma V bkkpr bds (11) 216 N Main
George H with Reynolds&Co bds 357 Maple
George L fireman B&A bds 37 Osgood
George W watchman h 37 Osgood
Gertrude A tel opr bds 34 Ozark
Howard S (Reynolds&Co) 357 Maple h do
James emp BMCo h 29 Alfred
John M emp BlakeMfgCo h 192 Hickory
John M mgr IntCorrespondence Schools (300) 244 Main h 262 Pearl
John T h 179 Oak Ind Orchd
Julia wid Frank h (11) 216 N Main
Julia P clk 392 Main bds (11) 216 N Main
Martin B bkkpr 392 Main bds 19 Ripley pl

Mary C steno SProvCo bds 19 Ripley pl
Mary G nurse rms 7 Greenwich
Mary R wid Chauncey P household editor New England Homestead h 248 Pearl
Maurice F clk MassMutLifeInsCo bds 28 Ozark
Mildred J emp NETel&TelCo rms 56 Temple
Nellie Mrs bds 117 Quincy
Patrick A emp UBCo h 27 Morris
Peter F papermkr h 71 Essex
Ray W mgr Spfd St Ry Co N Main c Carew h 19 Maplewood ter
Sarah A housekpr 69 Montrose
Thomas J mason bds 19 Ripley pl
Thomas M letter carrier h 19 Ripley pl
Walter F emp SProvCo bds 19 Ripley pl
REYNOLDS & CO (Howard S Reynolds Herbert A Hastings) excavators and landscape gardeners 357 Maple—See p 81
—see Raynolds
Rezik Stephen ironwkr h 83 Ferry
Rezzani Antonio carp h 178B William
Carlo grocer 67 Margaret h do
Ernesto mason h 64 Marble
Joseph emp 569 Main bds 178B William
Maria Mrs bds 67 Margaret
Rheaume Beatrice steno 20 Harrison av bds 579 Chestnut
Felix A carp h 31 Wilmont
Marie L bds 60 Revere
Oscar letter carrier h 579 Chestnut
Rhen Carl emp Smith&Wesson bds 17 Oak
Rhoades Raymond emp BMCo rms 260 Worthington
Rhoads Harriet B wid Dr George h 155 Pineywoods av
Rhodes C Eugene com trav h 69 Kenwood Park
Charles M rem to Belchertown
Clinton R (ModernWetWashLaundry) 10 Boylston h 195 Walnut
Edgar L emp 10 Boylston bds 343 Hancock
George C laundry agt h 93 Pendleton av
Irwin S emp HMfgCo bds 136 King
Joseph E steamfitter h 35 Howard
Joseph W emp Smith&Wesson h Athol
Lillian C emp PPaperCo bds 25 Cass
Lydia I bkkpr 123 Carew res Longmeadow
Mary Z cashier 392 Main res Longmeadow
William carp h 136 King
Rhote Robert emp 41 Hampden res Holyoke
Riberdy Harvey O emp StRy h 55 Orchard
Ricard Alexander carp h 54 Saratoga
Amedee lab h 16 Hampden Ind Orchd
Catherine wid Adolphus C h 190 Carew

A WANT CONCEIVED AND RELIEVED IS A WANT THAT'S ADVERTISED IN THE UNION

Poole Dry Goods Company *Underwear and Shoes*
Successor to W. D. Kinsman Co. Main, Corner Bridge

Ricard
Eli L Mrs h 714 Main
Oliver lab h 32 Healey av Ind Orchd
Romuald emp IOCo h 43 Orchard av Ind Orchd
—see Ricord
Ricci Antonio chauffeur h 21 Lombard
Pietro grocer 510 Worthington h 23 Fairbanks pl
Ricciardelli Giuseppe foreman JWAdams Co h 1101 North
Rice Albert R physician and surgeon 36 Temple h do
Allen G physician 42 Maple h 371 St James av
Anna L prin Lincoln school bds 236 Union
Ashley W clk 410 Main h 92 Woodside ter
Charles E tinware mfr 331 Dwight h 146 Bowles
Charles S h 767 Worthington
Charles S clk 15 Market h 368 Central
Charles W bds 159 Main
Clarence A h 88 Spring
Clarence E Rev DD pastor St Paul's First Universalist Society h 70 Bowdoin
Clifford F mgr mfg dept Wason Mfg Co h 562 N Main
Clifford M tinsmith emp 331 Dwight bds 146 Bowles
Cora V wid Fred H h 16 Church
Daniel G rem to Florence
Donald B clk SF&MInsCo h 57 Leyfred ter
Edith M rms 173 Quincy
Edward mech h 67 Franklin
Edward I inc Russell R Bunnell mgr wholesale coal (1) 414 Main
Edwin A receiving clk 384 Main bds 83 Norwood
Edwin I mach SpfdUnion h 38 Lenox
Edwin W cashier 172 Lyman res W Spfd
Elizabeth A wid Richard W h 141 St James av
Ellen B bds 50 Dexter
Ethel wid Morris h 133 Tenth
Ethel M clk 391 Main bds 47 Grant
Etta emp NETel&TelCo rms 263 Union
Eva M bds 34 Norfolk
F Block 15-17 Sanford
Francis W emp Smith&Wesson h 149 Oakland
Frank C pres Rice & Lockwood Lumber Co 307 Main h 104 Maple
Frank E mach h 34 Warriner av
Frederick E emp B&B h 83 Norwood
George E h (18) 356 Belmont av
George P salesman 125 Dwight h 17 Litchfield
George W real estate 34 Norfolk h do
George W jr paymaster office city treasurer h 142 Allen
Gertrude C Mrs nurse bds 162 Fort Pleasant av
Harold F clk bds 149 Oakland
Harold R insp UELCo h 207 Pine
Harry E physician 6 Maple h 539 State

Rice
Henrietta cashier NETel&TelCo rms 263 Union
Henry B h 435 Union
Horace J lawyer (423) 374 Main bds 1135 Worthington
James A teamster FTLey&Co bds 5 Randall av
Jennie Mrs emp FUWells h 29 Gray's av
Jennie E retoucher bds 368 Central
Jesse driver rms 69 Bliss
J Eva bds 228 Pine
John D com trav h 3 Harvard
John L lawyer and U S Commissioner (10) 300 Main h 50 Dexter
John M bkkpr 11 Water bds 228 Pine
Julia E wid Alpheus W h 228 Pine
Katherine wid George nurse rms 124 N Main
Leslie E mach h 207 Pine
L H Etoila bds 213 Pine
Lizzie V bds 435 Union
Lucy C wid Charles W h 59 High
Mabel J bds 59 High
Maryette E wid Elmer D rem to Pittsfield
Maud J dressmkr bds 41 Spring
Max barber bds 133 Tenth
Minnie seamstress emp 392 Main bds 133 Tenth
Morris barber bds 133 Tenth
Myron A bds 149 Oakland
Ned C engineer FTKellogg h 89 Catharine
Newton A emp Smith&Wesson h 20 Austin
Oliver H emp 117 State h 396 Orange
Ralph B emp BelmontLaundry bds 149 Oakland
Robert C rem to Virginia
Rose bds 91 Woodside ter
RICE R W COAL CO THE Samuel F Punderson treas Henry F Punderson sec coal 138 State and 29 Logan—See p 69
S Stella wid John F bds 199 Sumner av
RICE VALENTINE COMPANY concrete contracting 138 State—See p 77
Walter F treas Rice & Lockwood Lumber Co (28) 307 Main h 131 Florida
Walter Field mech engineer h 199 Sumner av
William B prop Spfd and Agawam Express 315 Bridge res Agawam
William J emp Smith&Wesson h 213 Pine
William K drug clk 593 Main bds 20 High
RICE & LOCKWOOD LUMBER CO Frank C Rice pres James W Hubbard v pres Robert C Pepper sec Walter F Rice treas wholesale lumber dealers office (28) 307 Main—See p 163
Rice's Blocks 149 to 161 State
Rich Charles J salesman bds 31 High
Domenico tailor emp 311 Main rms 52 Union
Edward bicycle repairer 72 Dwight h 27 Clifford

CENTRAL Storage Warehouse **FORWARDERS of Household Goods to all Western Points at Reduced Rates.** : : : : Office, 315 BRIDGE STREET

REAL LETTERS BRING BUSINESS
We produce them. The Price & Lee Co. 279 Dwight Street

Rich
Edwin C h 575 Union
Ellen M Mrs dressmaker 184 King h do
Elsie S steno (6) 432 Main bds 27 Clifford
Frederick H bkkpr KAutCo res C Falls
Harold L asst supt SMBCo h 120 Massasoit
Henry F clk 540 Main h 31 High
Howard S clk 72 Dwight h 149 Bowles
Howard W driver h 367 Belmont av
Ida J tchr Hooker school res W Spfd
Irma A rem to Chicopee
Lucy Chapin bds 31 High
Marion E steno 332 Dwight bds 27 Clifford
Minnie R Mrs dressmkr h 31 High
Paul emp 490 Main rms 63 N Main
Robert waiter bds 226 High
Sylvester S h 184 King
Richard Edmond emp CVMfgCo bds 56 Orchard av Ind Orchd
Elisee J clk 345 Main h 14 Murray Hill av
Exilda cigarmkr emp 32 Hampden res W Spfd
George bds 56 Orchard av Ind Orchd
Harry J drug clk 194 Main h 350 Liberty
Joseph cigarmkr h 155 Fulton
Louis emp FCo bds 162½ Main Ind Orchd
Louis rem to Waterbury Vt
Mary wid Alexis h 56 Orchard av Ind Orchd
Napoleon carp h 441 Eastern av
Narcisse M emp FCo bds 5 Rogers Ind Orchd
William painter h 104 Union
Richards Albert com trav rms 46 Main
Albert E (SpringfieldCivilService School) (30) 535½ Main h 72 Court
Andrew A mech bds 86 Bliss
Charles rem to Chicopee
Charles T emp 43 Lyman h 46 Sargeant
Charles W with FJRichards h 417 Belmont av
Edmund carp bds 16 Church
Edward N draftsman WMfgCo h 26 E Alvord av
Edwin waiter rms 30 Mattoon
Elizabeth A wid F T h 88 Spring
Ernest T driver h 48 Olive
Fannie L wid Lucius J h 43 Massachusetts av
Fred J cotton waste caulking cotton and mop and mattress mfr Main bey Mill h 417 Belmont av
Fred O emp city h 166 Northampton av
Fred S clk SF&MInsCo res Longmeadow
Harold D bds 26 E Alvord av
Harold Hazen prop and gen mgr Richards Map Co 43 Massachusetts av h do
Hattie E Mrs h 580 State
Joel C agt for SingerSewingMachCo **19 Orleans h 23 do**

Richards
John B supt S-DCo h 257 Massasoit
Joseph L Mrs h 86 Bliss
Julia E emp MBCo bds 32 Winthrop
Louis H mgr 343 Bridge h 67 Euclid av
Louis H bds 51 Sargeant
Lydia wid George H h 67 Euclid av
Map Co Harold Hazen Richards prop and gen mgr map and atlas publishers 43 Massachusetts av
Marion L bds 714 State
Mary E wid James h 6 Monmouth
Napoleon W driver h 540 Worthington
Phebe A wid William H bds 166 Westminster
Richard mason h 34 Shattuck
Rodolphus P h 714 State
Stanley A rem to Branford Ct
Stanley D rem to Cambridge
RICHARDS TRANSFER CO THE (GeorgeMHanna) expressmen furniture and piano movers 19 Taylor—See p 97
Walter F bds 86 Bliss
William emp NETel&TelCo bds 155 Belmont av
William L (Richards&Allis) (507) 500 Main h 166 Westminster
Winifred E clk NETel&TelCo bds 155 Belmont av
RICHARDS & ALLIS (William L Richards E Milton Allis) home office general agency MassMutLife InsCo (507) 500 Main—See p 126
Richardson Agnes wid George h 14 Richelieu ct
Arthur porter 503 Main h 46 Hancock
Arthur D rem to Boston
Arthur E buyer 357 Main h 4 N Main
Carrie E dressmkr rms 537½ Main
Carrie L wid Eben H bds 100 Massasoit
Charles H emp PotterKnittingCo rms (15) 475 Main
Charles V mach bds 93 Pine
Delos A com trav h 182 Maple
Edward salesman h 66 Ventura
Elsa L bds 66 Ventura
Emily A wid Charles E bds 116 Fort Pleasant av
Florence A bds 14 Richelieu ct
Francis P emp HMfgCo bds 93 Pine
Frank emp BBNoteCo h 49 Mapledell
Frank C A ins agt 293 Bridge res inq do
Fred R mach h 179 Bay
George A carp h 88 Bay
George E rem to Pittsfield
Gilbert W emp HMfgCo rms (23) 796 State
Harriet E Mrs h 368 St James av
Harry woodwkr bds 704 Worthington
Harry F emp S-DCo h 1369 North
Inez V emp UBCo bds 14 Richelieu ct
Isabel A office sec IntYMCACollege bds 186 Northampton av

Circulating Library
JOHNSON'S BOOKSTORE Bookstore Building 391 Main Street

LEWANDOS **YOU CAN RELY ON CLEANSERS DYERS** **Springfield Shop 294 BRIDGE STREET**

Richardson
James H driver AmExCo h 79 Catharine
Jerusha Mrs h 186 Northampton av
John H bricklayer rms 85 Pearl
Joseph driver h 1198 North
Julia Mrs cook rms 227 Quincy
Len B emp CVMfgCo h 116 Berkshire Ind Orchd
Lewis O tchr TechHighSchool h 238 Pine
Lillian emp PPubCo bds 14 Richelieu ct
Lillian F Mrs cashier HotelWorthy rms 73 Spring
Madeline emp MBCo bds 93 Pine
Mantell S com trav h 402 Sumner av
Margaret wid William h 37½ Sargeant
Marie E wid F J bds 402 Sumner av
Mary Mrs h 179 William
Mary E tchr h 134 Firglade av
Mary E Mrs tchr h 116 Berkshire Ind Orchd
Milton W emp HC&PCo h 538 Plainfield
Minnie S Mrs dressmaker 538 Plainfield h do
M Lillian emp PPubCo bds 14 Richelieu ct
Myra J wid Edwin bds 120 Main
Norman elev opr 293 Bridge h 38 Stockbridge
RICHARDSON PERLEY B jeweler 418 Main h 61 Crystal av—See back cover
Raymond L chauffeur bds 52 Ranney
Robert E clk h 41 Huntington
Tracy C salesman 307 Dwight bds 182 Maple
Vera emp UBCo bds 14 Richelieu ct
Walter emp SRendCo rms 41 Bliss
William rem to England
William M rem to Wilmington Del
William O clk B&A freight depot h 94 Walnut
William S rem to W Spfd
RICHE ALVIN L pres and mgr Frances & Theresa Inc 301 Bridge h 263 Central—See p 188
Richey George bds 108 N Main
Richidella Joseppi emp 778 Chestnut h 1101 North
Richie—see Ritchie
Richings Arthur T gardener SCemetery Assn h 77 Pine
Richmann Etta wid Martin M dressmkr h 50 Belmont av
Ruth A music tchr bds 50 Belmont av
Richmond Abbie L bds 30 Washington rd
Ada Mrs h 155 Tyler
Ada L clk (514) 293 Bridge bds 26 High
Alexander H clk 285 Belmont av h 16 Sachem
Alfred E emp HMfgCo rms 437 Main
Alice L bds 257 Chestnut
Andrew J emp B&CH&TCo h 8 Wilmont
Bertha A emp NPCo bds 191 High
Carrie M bds 26 High
Dora wid Isaac h 115 Greenwood

Richmond
Edward A drug clk 54 Walnut h 705 Belmont av
Frank B h 26 High
Grace D wid Frank W h 191 High
Isaac pres Spfd Wholesale Grocery Co 222 Chestnut h 40 Allendale
Joseph B clk 222 Chestnut bds 40 Allendale
Julia I wid James E h 257 Chestnut
Laura M wid Francis R h 20 Greenleaf
Lena bds 115 Greenwood
Lilla G tchr bds 85 Hampshire Ind Orchd
Madge E tchr TechHighSchool bds 135 Spring
Martha A Mrs h 191 High
Meyer L emp 583 Main bds 32 Bond
Philip P canvasser h 68 Sargeant
Ralph R bkkpr UELCo bds 17 Edgewood
Rollin A jr chauffeur h 26 Clifton av
Samuel junk dealer h 32 Allendale
Richor—see Rishor
Richter Anna h 71 Northampton av
Bernard emp ArtMuseum h 108 Yale
Emma bds 108 Yale
Emma wid Reinhold h 71 Northampton av
Frank A mach CWCo h 49 Greene
Freda C bds 108 Yale
Harry J clk 573 Main rms do
Herman mach 240 Main h 147 Wilbraham av
Paul emp VNMToolCo bds 108 Yale
Victor emp GSP&AMCo bds 43 Washburn
RICHTER & CO James E Alden mgr bankers and brokers (303) 318 Main—See p 32
Ricker Benjamin F E com trav 245 Chestnut h 8 Pasadena
Rickey Albert E clk 325 Main res Chicopee
Rickless Samuel waste dealer h 498 Liberty
Ricks Mary A wid Royal B bds 55 Massachusetts av
Rickson Alfred F janitor Bijou Theatre h 412 Armory
Edward emp FCo bds 114 Myrtle Ind Orchd
Frank emp HMfgCo bds 114 Myrtle Ind Orchd
Henry M emp HFCCo h 34 Healey av Ind Orchd
Michael h 114 Myrtle Ind Orchd
Ricord—see Ricard
Ricos George cook bds 72 Vernon
Rideout Frank A prop The Stratford 9½ Bliss h do
RIDER-BAGG CO THE (Thomas J Rider Frederick P Bagg) brass founders coppersmiths and machinists 369 Birnie av coppersmith and machine shop 51 Taylor—See p 176
Charles F clk (6) 381 Main h 20 Acushnet av
Stanley F bds 20 Acushnet av
Thomas J (TheRider-BaggCo) 369 Birnie av h 90 Westminster
—see Ryder

EXAMINE THE HOUSE DIRECTORY
It lists every householder by street and number

S. J. CORDNER CO. PREST-O-LITE GAS TANKS CONSTANTLY ON HAND 22 Taylor St. 640 Main St. 339 Worthington St.

Ridgeway Rupert L salesman h 83 Firglade av
Ridgewood The apartment house 304-306 Union
Ridgway Clifford F clk 114 Liberty res 19 Church Mittineague
  Guy M clk (4) 414 Main res W Spfd
Ridley Mary A rms 139 Spring
Rieck Emil A emp FMWBCo h 849 Liberty
Rieder Linus A private USA bds barracks Armory sq
Riegger Ernst emp BMCo rms 469 N Main
Riegler Lucius emp BMCo h 499 N Main
Riel Arthur R clk 41 Taylor res Holyoke
  Henri emp HouseholdOilDelivery h 96 Dwight
  Leon Mrs rem to Ludlow
  Narcisse emp HFCCo bds 266 Main Ind Orchd
Riendeau Arthur J shoes (203) 356 Main res Worcester
  Leo J boxmkr h 28 Oak
  Moses carp h 22 Lillian
  Philias carp h 222 Quincy
  Wilfred emp Smith&Wesson h 24 Winthrop
Rieutord Building 146-152 Main Ind Orchd
RIEUTORD CHARLES E wholesale liquor dealer 146 Main and 18 Oak Ind Orchd h 162½ Main do —See p 154
  Hall 150 Main Ind Orchd
RIEUTORD HERCULE E pres and mgr Kuro Remedy Co 150 Main Ind Orchd and clk 146 do bds National House do —See p 268
  Louis h 233 Worcester Ind Orchd
Riffelmacher Edwin etcher MasonStudio bds 58 Maynard
  John C emp BBNoteCo h 58 Maynard
  John J jr bds 58 Maynard
  Robert W sign painter Buchholz SignCo bds 58 Maynard
Rifford Hattie K clk 392 Main rms 78 Spring
  Nellie wid John W h 78 Spring
Riga Harley M treas J G Riga & Sons Co Inc 626 Main bds 28 Leyfred ter
  Joseph C sec J G Riga & Sons Co Inc 626 Main bds 28 Leyfred ter
  Joseph G importer gun barrels and pres J G Riga & Sons Co Inc 626 Main h 28 Leyfred ter
RIGA J G & SONS CO INC automobile supplies accessories and rubber tires 624-626 Main—See p 25
Riggin J Edward com trav h 5 Forest Park av
Riggs George L pres Standard Electric Time Co 89 Logan h 51 Westford av
  Mary A Mrs bds 55 Massachusetts av
Righi Giovanni grocer 490 Worthington h 22 Alert
Riker-Jaynes Drug Store William B Riker & Son Co props druggists 377 Main

  William B & Son Co props Riker-Jaynes Drug Store 377 Main
Rile Dennis J emp HP&CCo bds 368 Armory
Riles James brakeman B&M bds 57 Sargeant
Riley Alice E forewoman BurginBros bds (26) 66 Pynchon
  Carrie M clk office city clk bds 35 Brown
  Cornelius watchman Court House res W Spfd
  Edward emp USA bds 53 Howard
  Francis J emp MBCo bds 152 Pendleton av
  Francis J h 214 N Main
  Frank bricklayer bds (A) 179 William
  George pressman bds 152 Pendleton av
  George B (SEconomyRugCo) 17 Taylor h 35 Brown
  George N chauffeur police dept h 909 State
  Gertrude M steno 499 Main bds 20 Sargeant
  Harry J rem to Boston
  James E emp B&M rms 625 White
  James H emp 386 Bridge rms 657 Main
  Jeremiah lab h 52 Rutledge av
  John bds 52 Rutledge av
  John B contractor h 73 Johnson
  John E salesman 392 Main bds 321 Long Hill
  John F insp USA h 582 Union
  John J real estate (502) 318 Main h 140 Belmont av
  John L prin Central st school res inq do
  Kathryn V clk 392 Main bds 52 Rutledge av
  Lizzie M wid James A h 89 Howard
  Margaret T wid David h 601 Union
  Mary Ann wid Joseph h 88 Oak Grove av
  Mary B Mrs nurse bds 111 High
  Mary T bds 214 N Main
  Maurice J in U S Navy
  Michael emp ESDecker h 105 Butler
  Michael J foreman HMfgCo rms 14 Vernon
  Michael J molder h 263 Center Ind Orchd
  Patrick J engineer h 152 Pendleton av
  Terrence bds 152 Pendleton av
  Thomas F plasterer h 704 Worthington
  Timothy W insp StRy h 20 Sargeant
  William E driver 20 York bds 152 Pendleton av
  —see Reilly and O'Reilly
Rilinski Stanislaw boilermkr B&A h 75 Fulton
Rilley Helen Mrs clk 380 Main bds 38 do
Rimondi Agostino lumberman h 228 Quincy
Rimsky Joseph tailor 155 Ferry h do
Rinaldo Pasquale lab h 113 Wilcox
  Valentino lab h 8 Union
Rindge Charlotte F steno emp (23) 25 Harrison av h 6 Salem

THE CONCEDED AUTHORITY ON ALL SPORTING EVENTS IS THE UNION

Poole Dry Goods Company Main, Corner Bridge *Men's Furnishings*
Successor to W. D. Kinsman Co.

Riner Abraham clothing and men's furnishings 636 North h do
Mandel real estate 37 Franklin h 37 Grove
Riney William B Mrs bds 539 State
Ring Charles B com trav h 52 Alderman
Emmeline H wid William P h 452 Central
Hazel steno (709) 500 Main bds 452 Central
James emp FCo h Cedar c Center Ind Orchd
Joseph A prop Spfd Wholesale Millinery Co (201) 356 Main res Holyoke
Nellie H wid Jesse E h 452 Central
Sophia H h 462 Central
William H rem to Boston
Ringette Albertine clk 387 Main rms 32 Mattoon
Ringold Alfred I com trav h 100 Greenwood
Alice steno 316 Dwight bds 100 Greenwood
Annie C pianist bds 100 Greenwood
Ringsten Joseph emp CVMfgCo h 47 Pasco rd Ind Orchd
Ringstrom John painter h 77 Mooreland av
Ringwalt Joseph C com trav h 26 Pine
Rinquist Olaf P mason h 47 Medford
Riopel Emily wid Julius bds Sixteen Acre rd n Allen
Fred milk dealer Sixteen Acre rd n Allen h do
Henry student bds Sixteen Acre rd n Allen
Julius F emp USA h 84 Northampton av
—see Reopell
Riordan Annie T bds 197 Ferry
Christopher lab h 552 Worthington
Jeremiah A Rev asst pastor Sacred Heart Church h 395 Chestnut
John h 197 Ferry
John ironwkr h 49 Vine
Joseph opr NETel&TelCo Ind Orchd bds 143 Hampden do
Michael overseer IOCo h 143 Hampden Ind Orchd
M Loretta tchr bds 143 Hampden Ind Orchd
Nellie G opr bds 197 Ferry
—see Reardon
Rioux Alfred A carp bds 42 Gardner
Anna L steno 24 Dale bds 24 Adams
Charles carp bds 42 Gardner
David carp h 90 Gardner
D Joseph (TheHomeCityWindow CleaningCo) (308) 244 Main bds 90 Gardner
RIOUX EMILE carpenter and builder 465 Belmont av h do—See p 45
Ernest G carp h 24 Adams
Felix carp bds 42 Gardner
Fred carp bds 42 Gardner
RIOUX GEORGE (George and Wilfred Rioux) 24 Adams rms do—See p 47
RIOUX GEORGE & WILFRED carpenters and builders 24 Adams —See p 47
Joseph G carp bds 42 Gardner

Leontine dressmkr emp 399 Main bds 42 Gardner
Louis P carp bds 90 Gardner
Narcisse carp bds 389 Birnie av
Rose housekpr 42 Gardner
Telesphore blksmith emp 9 New bds 111 Union
RIOUX WILFRED (George and Wilfred Rioux) 24 Adams bds do—See p 47
RIOUX WILFRED carpenter and builder 28 Applewood pl h do—See p 49
—see Roux
Ripley Arthur H restaurant 228 Main rms 153 do
Edward D com trav h 65 Buckingham
Elizabeth A bds 86 Mapledell
RIPLEY ELON V N grocer and meat market 390 Bridge bds 64 Church—See p 111
Ethel S steno SF&MInsCo bds 81 Princeton
Frederick E night watchman city library h 81 Princeton
Harry S clk FCo h 602 White
Harry L rem to Texas
James H h 65 Ingersoll Grove
Laura A rms 47 Mattoon
Ruth F clk 384 Main res W Spfd
Ripoli Edward clk 251 Main rms 21 Greenwood
Ripple Paul W engineer power and equipment Spfd St Ry Co (805) 500 Main res New Haven Ct
Rishor Christopher J foreman KAutCo h 97 Northampton av
Christopher J Mrs clk 345 Main h 97 Northampton av
Christopher W emp KAutCo h 728 Union
Florence bds 97 Northampton av
Rising Arthur N janitor TheRepublican h 374 Walnut
Beatrice U bkkpr 811 State bds 10 Merrick av
Bennett A emp WMfgCo h 619 Plainfield
Clementine wid Justus J h 78 Riverview ter
Frank W h 21 Mountainview
Grace E bds 21 Mountainview
Hawley K rem to Boston
James rms 44 Vernon
Risley Elsie L clk 325 Main bds 162 Fort Pleasant av
John J elect h 610 Armory
Rister William carp h 37 Commonwealth av
Ritchie Allen floorman 392 Main bds 75 Harvard
Harry R mach h 15 Winchester
Henrietta wid Hugh h 15 Winchester
Henry D chef h 42 Mattoon
Irene E tchr bds 75 Harvard
James S h 75 Harvard
J Herbert clk 138 State h 51 Reed
John rem to Plattsburg N Y
Maizie R clk 815 State bds 15 Winchester
Ritter C Edgar Rev pastor Swedenborgian Church rms (12) 786 State

EXPERIENCED and RELIABLE Men for Packing HOUSEHOLD EFFECTS
: : : : Office, 315 BRIDGE STREET
CENTRAL Storage Warehouse

Know the address but not the name?
The NEW House Directory will give it to you.

Ritter
Christian emp 398 Hancock h 23 Beacon
David emp HMfgCo bds 115 Greenwood
Frank drop forger bds White n city line
George teamster bds White n city line
Harry A com trav 168 Lyman bds 115 Greenwood
Henry physician 46 Main h 660 Chestnut
James L I porter 182 Lyman h 661 Union
John L cook h 28 Olive
John P emp FTLeyCo bds 76 Pearl
Lena emp BSCorsetCo bds 115 Greenwood
Leonard teamster h White n city line
Morris rag sorter h 115 Greenwood
Rivard Alphee emp FRCo bds 383 Water
Antoine painter h 58 Gardner
Charles H emp Smith&Wesson h 32 E Hooker
Charles R mech bds 32 E Hooker
Desire carp h 383 Water
Edward H mech bds 70 Temple
Frederick A compositor SpfdUnion h 94 Elliot
Frederick L ins agt (23) 25 Harrison av h 28 W Alvord av
Natalie J bds 32 E Hooker
Yvonne M emp 33 Morris bds 383 Water
Rivenburg Glen C emp HMfgCo h 101 College
RIVERDALE MARKET GARDEN R W Cartter prop 972 Riverdale West Springfield telephone 507—See p 1308
Rivers Anna Mrs cashier PlazaTheatre res Feeding Hills
Blanche clk 421 Plainfield bds 96 Abbe av
Delia wid Louis h 503 Worthington
Edward emp KAutCo h 114 Myrtle Ind Orchd
Fred mach bds 9 York
George mach rms 92 Lowell
Gertrude emp F J Richards bds Main n Long Hill
Helen A rem to N Y city
Henry emp MHBarnett res Mittineague
Henry emp CPChaseCo h 123 Orchard
James G driver bds 514 Union
Mary Mrs emp 68 Court rms do
Peter A carp h 315 Chestnut
William H foreman MDFCo h 96 Abbe av
—see Lariviere
Riverside Park Amusement Co props Riverside Park Agawam and steamers "Sylvia" and "Zita Mae" ft Elm office 435 Dwight
Riverview The apartment house 242 Fort Pleasant av
Rivest Alfreda clk 392 Main bds 1666 North
Matilda wid Ovila h 12 Margaret
Ovila C pres Springfield Mirror and Construction Co 196 Worthington and carpenter and builder 1666 North h do

Rivest
Victor lab h 25 Lawe Ind Orchd
Rivett Alfred G brakeman B&M h 184 Union
Blanche emp 34 Harrison av rms 43 John
Mary G dressmkr bds 48 Shillingford
Mary J Mrs h 48 Shillingford
Rix Burt H rem to Chester
Rizzani Sarah Mrs h 178 B William
Rizzo Belardino lab bds 102 Wilcox
Giuseppe peddler h 115 Wilcox
Rizzoli Giuseppe emp 435 Dwight h 16 Sullivan
Roach Arthur F state insp of factories and public bdgs (403) 21 Besse pl h 23 Kenwood Park
John E emp MEnvCoDiv rms 57 Dwight
—see Roche
Roache Bessie wid David L h 38 Brookline av
Grace C bds 38 Brookline av
Helen nurse bds 38 Brookline av
Katherine E tchr bds 38 Brookline av
Mary nurse bds 38 Brookline av
Roadstrand Charles J treas The Roadstrand-Perry Co Inc 35 Howard h do
ROADSTRAND-PERRY CO INC THE funeral directors 35 to 39 Howard—See p 270
Roane Charles W com trav BPaperCo h 1091 Worthington
Doris E bds 1091 Worthington
Edward W horse trainer h 275 Chestnut
Mary E wid Michael bds 1091 Worthington
Ruth R bds 1091 Worthington
William T watchman rms 46 Main
Robak John lab h Allen bey Sumner av
John emp NYNH&H h 67 Water
Zofia h 17 Falmouth av Ind Orchd
Robar Frank L com trav h 92 Alderman
Lawrence S salesman bds 92 Alderman
Robare Olive nurse MercyHospital bds do
Willard painter h 83 Wilton
William emp HMfgCo h 173 Tyler
Robarge Archie mach bds 111 Congress
Joseph barber rms 38 Main
Robbie Euphemia M cashier 357 Main res E Longmeadow
James asst office sec YMCA bds 125 Magnolia ter
James Mrs clk 387 Main res E Longmeadow
Jeanie S bkkpr YMCA res E Longmeadow
John clk 392 Main bds 68 Court
ROBBIE KENNETH gen sec YMCA 166 State h 125 Magnolia ter—See p 87
Robbins Ada M wid A M h (18) 820 State
Alvin G h 62 Sorrento
Annie M Mrs rem to Portland Me
Arthur M h 187 Johnson
Austin M lab h Wilbraham rd bey Parker
Christopher M h 18 Kensington av

Bibles Catholic Goods
JOHNSON'S BOOKSTORE Bookstore Building 391 Main Street

LEWANDOS CLEANSERS DYERS LAUNDERERS
SPRINGFIELD SHOP 294 Bridge Street

Robbins
Cornelia C wid John H h 151 Florence
Daniel S far h 52 Blaine
ROBBINS EDWARD H real estate (1) 307 Main h 195 Wilbraham rd—See p 228
Emma C bds 151 Florence
Ethel M steno PPaperCo bds 19 Florida
Eugene H salesman HAManningCo h 84 Cedar
Everett S h 1324 State
F A Co (Frank A Robbins J Frederick Kahl) jewelers 123 and 125 State
Francis E carp h 21 Daytona
Frank A (FARobbinsCo) 123 State h 33 Mulberry
Frank H (GeorgeWRobbins&Sons Co) 451 Parker Ind Orchd bds 229 Wilbraham rd
Fred D (GeorgeWRobbins&SonsCo) 451 Parker Ind Orchd bds 229 Wilbraham rd
Fred M physician h 68 Kensington av
Fred R mech h 26 Osgood
Fred W janitor PPubCo h 234 Allen
Frederick H emp HMfgCo h 89 Bowles
George carp h 15 Rutledge av
George L emp Smith&Wesson h 151 Cedar
George W (GeorgeWRobbins&Sons Co) 451 Parker Ind Orchd h 229 Wilbraham rd
George W & Sons Co (George W Fred D Henry G and Frank H Robbins) lumber dealers 451 Parker Ind Orchd
Harrie C patternmkr emp 151 Dwight h 55 James
Harriet L bds 116 Westminster
Harry E h 382 White
H Earle clk HMfgCo bds (18) 820 State
Henry G (GeorgeWRobbins&Sons Co) 451 Parker Ind Orchd h 152 Oak do
Henry L grocer 54 Cypress h do
Howard E mason builder 1365 State h do
Ida E bds 15 Grant
James E h 19 Elizabeth
Katherine D Mrs h 41 Florida
Leila C housekpr 40 Stebbins
Lena Belle bds 19 Elizabeth
Llewellyn E rem to Hartford Ct
Nellie J bds 21 Daytona
Ralph N salesman 16 Sanford h 173 Wilbraham av
Ransom E clk 46 Harrison av bds 19 Elizabeth
Rebecca A wid Reuben h 15 Grant
Ruth M clk 357 Main bds 229 Wilbraham rd
Stuart E mason bds 1324 State
Walter asst mgr 325 Dwight rms 43 Edwards
William E emp Smith&Wesson bds 18 Kensington av
William N mason bds 1324 State
Willis A clk FRCo h 68 Kensington av

Roberge George emp CVMfgCo bds 269 Main Ind Orchd
Henry E emp HMfgCo h 155 Lebanon
Moise jr emp CVMfgCo h 269 Main Ind Orchd
Octave emp HFCCo h 244 Center Ind Orchd
Theodore molder h 254 Main Ind Orchd
Robert Adolph O barber emp 14 Sanford h 12 Morris
Albert carp bds 354 N Main
Albianna bkkpr BakerExtractCo bds 62 Adams
Cleophas teamster h 211 Center Ind Orchd
Cleophas jr emp HFCCo h 21 Lawe Ind Orchd
Dairo carp h 114 Newland
Delphine wid Hubert h 354 N Main
Edward C emp KibbeBrosCo bds 12 Morris
Emery emp HFCCo h 217½ Center Ind Orchd
Euclid O carp bds 354 N Main
Eugene A emp AmTel&TelCo h 62 Avon pl
Frank h 13 Whitney pl
Frank carp h 185 Main Ind Orchd
George A emp Poli'sPalace bds 62 Adams
Godfrey H carpenter h 102 Abbe av
Henry clk 417 Walnut h 62 Adams
Hermenigilde rem to Bridgeport Ct
Hermenigilde h 26 Worcester av
John A emp B&B bds 13 Whitney pl
Samuel emp 146 Main Ind Orchd res Wilbraham
Samuel rem to Ludlow
Thomas carp h Edward Ind Orchd
Virginia emp BPaperCo bds 354 N Main
William emp HMfgCo bds 189 Main Ind Orchd
William H Mrs manicure (313) 15 Elm res C Falls
Roberts Alexander Mrs bds 67 Fulton
Alfred emp 41 Hampden res Ludlow
Alfred L emp HFCCo h 85 Montrose
Alice M Mrs bds 77 Hall
A Lincoln elect USA h 21 Crest
Anne E tchr rms 49 E Hooker
A O & Co (AORoberts) real estate and insurance (505) 317 Main
Arthur C bkkpr ChicopeeNatBank bds 33 Kenwood Park
Arthur J routeman AdamsExCo h 67 Fulton
Arthur L mach and (Roberts&Lemelin) 269 N Main h 29 Spring
Arthur R roofer rms 36 Mattoon
Augustine furniture dealer 575 Main h 29 Park
Augustus O (AORoberts&Co) (505) 317 Main res Boston
Beatrice A bds 83 Pearl
Carl W elev opr bds 233 Quincy
Celia M steno Chicopee rms 83 Pearl
Charles driver 233 Worthington res E Longmeadow
Charles E carp h 40 Sargeant
Charles T emp WMfgCo h 408 Plainfield

MULTIGRAPHING Promptly and Properly Executed. The Price & Lee Co. 279 Dwight Street

S. J. CORDNER CO. COLUMBIA IGNITER BATTERIES ALWAYS ON HAND 22 Taylor St. 640 Main St. 339 Worthington St.

Roberts
Charles W emp Smith&Wesson h 54 Mason
Clayton C check teller UnionTrust Co bds 107 White
Cleveland carp h 4 Belgrade pl
Clinton L grocer 2 Wilmont and pres The Luxus Co do h 257 Dickinson
David Edmund far h Tinkham rd
Delphey sawyer h 13 Woodworth av
Delriso clk bds 350 Liberty
Edith L steno BakerExtractCo bds 30 Myrtle ter
Edmund J rem to W Spfd
Edward J pressman PPubCo h 34 Baxter av
Elizabeth Mrs seamstress 437½ State h do
Ella M Mrs music teacher and renting agt (200) 264 Main h (211) do
Ellen S wid Martin I bds 104 Euclid av
Emery F barber emp 481 Main h 91 Pine
Emma A Mrs clk 292 Main bds 408 Plainfield
Emma J Mrs rms (1) 73 Main
Ethel L steno KAutCo bds 14 Gunn sq
Eugene A lodging house 105 Main
Florence I bds 69 Woodmont
Forest C emp Dillon&Douglass h 55 Phoenix
Frank E grocer and meat market 110 Monroe h 10 Wilbraham av
Frank I supt BlakeMfgCo h 25 Grant
Frank P emp HMfgCo h 38 Donald
Frankie E wid William D clk 340 Main bds 63 King
Fred C clk h 42 Richelieu ct
Fred E cigars 378 Bridge 13 Elm 251 512 and 301 Main and 143½ State and treas Spfd Office Supply Co 71 Worthington h 372 Sumner av
George rem to Albany N Y
George A emp 104 Andrew h 90 do
George C clk G&BMfgCo bds 79 Pine
George E foreman FCo h 114 Cambridge
George L jr salesman T-PACo h 162 Fort Pleasant av
George R clk 29 Walnut bds 22 Belgrade pl
George W Mrs clk 357 Main bds 58 Pendleton av
Harry L h 343 Eastern av
Harry M emp BlakeMfgCo h 123 Hancock
Helen D steno NETel&TelCo bds 53 Parkside av
Henry A fireman SquadA 191 Chestnut rms do
Henry P lieut HoseNo11 bds 57 Main
Howard W emp Smith&Wesson bds 570 State
Ida rms 541 Main
Inez nurse rms 20 Prospect
James H emp Smith&Wesson h 381 Walnut

Roberts
James M real estate 450 Hancock h do
Jennie wid Henry E h 527 Plainfield
Jennie M tchr HSCommerce bds 61 Thompson
John emp NEC&PCo h 129 William
John H bds 16 Laurel av
John M emp CBWireWks h 53 Parkside av
John W cashier MutLifeInsCo of N Y h 33 Kenwood Park
Joseph carpenter and builder 520 N Main h do
Joseph Mrs dressmaker 520 N Main h do
Joseph H emp BlakeMfgCo h 16 Nelson
Joseph H carp rms 34 Worcester av
Joseph T adv agt ThePrice&LeeCo 279 Dwight h 30 Scott
Julia wid Albert bds 17 Congress
Julian brasswkr rms 41 Vernon
Julius H janitor 404 Dwight h 153 King
Laura M bkkpr bds 129 William
Lemuel B canvasser h 378 Hancock
Lena Mrs dressmaker (537) 31 Elm h 140 Belmont av
Leon rem to New Jersey
Leon B clk SF&MInsCo bds 378 Hancock
Louis E mech h 350 Liberty
Louis T emp BPaperCo h 408 Plainfield
Lucy E wid John K bds 549 Sumner av
Lucy M wid James B h 24 Bay
Marion rms 541 Main
Mary A Mrs h 233 Quincy
Mary B emp MBCo bds 79 Pine
Ora rms 541 Main
Oscar W physician 4 Chestnut h 24 Thompson
Peter motorman h 19 Thomas
Reuben salesman 139 State h 24 Bay
ROBERTS ROBERT A slate, tile and gravel roofer (503) 293 Bridge rms 36 Mattoon—See p 254
Rosezelda Mrs h 34 Worcester av
Samuel C music tchr and (SCRobertsMusicCo) (211) 264 Main h do
Samuel H h 107 White
S C Music Co (SCRoberts) music publishers (211) 264 Main
Stephen M rem to Granville
Tessie E wid Henry B bds 151 Union
Theodore H with The Price & Lee Co bds 30 Scott
Thomas H moving picture opr h 167 Hancock
Wilfred carp h 427 Plainfield
Wilfred H (Roberts&Ouelette) 499 N Main h (1) 317 do
William E bicycle dealer and repairer 12 Oak h 22 Belgrade pl
William F emp 41 Hampden h 49 Clinton
William J finisher h 79 Pine
William R supt HMfgCo h 14 Gunn sq
William W chauffeur 357 Main h 404 Hancock

No better market reports can be found than these which are published in the EVENING UNION

Poole Dry Goods Company
Successor to W. D. Kinsman Co. Main, Corner Bridge
Cloaks and Suits

Roberts
& Lemelin (Arthur L Roberts and George T Lemelin) variety store 269 N Main
& Ouelette (Wilfred H Roberts and Joseph A Ouelette) carpenters and builders and real estate 499 N Main
—see Robert
Robertson Alexander basketmaker 75 Fulton h do
Andrew sexton h 441 Union
Andrew W mach h 33 Hayden
Anna M nurse rms 76 Temple
Carl E rem to Sweden
Charles emp SGLCo h 83 N Main
Charles E junk dealer 36 Monroe h do
Charles E rem to Sweden
Curry clk FRCo bds 14 School
David W rem to Sidney N S
Fred L drug clk 463 Main h 19 Sachem
George mach rms 76 Wilbraham av
Harold tinsmith bds 190 Hancock
Harry W emp 32 Lyman bds 190 Hancock
Harvey W salesman h 3 Salem
James W clk B&A depot Ind Orchd h 145 Worcester do
Jean S clk 392 Main bds 441 Union
John chauffeur rms 13 Clifton av
John E com trav h 367 Belmont av
John F painter bds 159 State
John J mach h 20 Hayden
Lewis rem to W Spfd
Lizzie A housekpr 54 Sargeant
Malcolm clk 440 Main bds 15 Mapledell
Marion C wid James dressmkr rms 596 Main
Martha wid Henry h 289 Tyler
Mary clk 357 Main bds 83 N Main
Nancy opr NETel&TelCo bds 83 N Main
Ruth emp SpfdHospital bds do
Walter stonecutter h 31 Stafford
William emp BSS&WCo bds 13 Clifton av
William stonecutter bds 83 N Main
William emp FCo h 26 Hampden Ind Orchd
William H clk 30 Lyman h 190 Hancock
Robichaud Pierre H (SpfdPureWaterCo) 439 Main h 16 Broad
Robideau Alexander M emp 160 Maple h 88 Morris
Jerre lab h Brickett
Robillard J Alfred emp JWS&SOCo h 19 Alfred
Louis J chef 240 Worthington bds 319 State
Moise bds 268 Worcester Ind Orchd
Robin Max salesman 357 Main h 65 Massasoit
Robine Samuel emp CourtSquareHotel bds 22 Morris
Robinovitz Max grocer 72 Linden h 241 Sharon
—see Rabinovitz and Rubinovitz
Robinson Arthur M brakeman B&M h 12 Osgood
Axel S grocer 102 Greene bds 106 do

Robinson
Bernard L emp r 68 Walnut bds 138 Armory
Charles polisher bds 78 Howard
Charles D emp HMfgCo h 820 State
Charles H steamfitter emp 240 Main bds 22 Acushnet av
Charles T emp HMfgCo h 341 St James av
Daniel E clk 251 Main h 25 N Main
Delia E housekpr 43 Franklin
Edward G engineer h Advent camp grounds
Ernest E emp WMfgCo h 29 Donald
Fred H emp AmTelegraphoneCo h 299 Walnut
Fred M h 44 Donald
Frederick F mech h 82 Malden
Gain student bds 8 Magnolia ter
George emp CVMfgCo bds 9 Lyons Ind Orchd
George emp HFCCo h 164 Center Ind Orchd
George D student bds 149 Mill
George E clk MEnvCoDiv h 46 Temple
George P janitor 10 Chestnut h 4 do
George W foreman 21 Clinton bds 43 Northampton av
Gertrude emp T-PACo bds Advent camp grounds
Gertrude Mrs clk 384 Main h 61 Morris
Grace B clk 345 Main rms 29 Mattoon
Grace E bds 46 Byers
Grace L bds 18 Cherrylyn av
Helen Mrs rms 643 Union
Henrietta h 70 Greene
Henry E linotype opr TheRepublican h 61 Morris
Hobart h 18 Wellesley
Hugh lab h 417 Walnut
Isaac lab h 217 Quincy
J Alexander physician 214 Main Ind Orchd h do
James H cigarmkr emp 32 Hampden h 261 N Main
James L real estate (149) 351 Main h 21 Hawley
Jarvis clk 457 State h 82 Walnut
Jeremiah F driver 36 Lyman h 88 Cherry
Jerry E upholsterer r 68 Walnut h 138 Armory
John clothier h 1321 North
John janitor Ind Orchd primary school h 252 Center do
John C trustee ConnValleyRealty Trust (220) 374 Main h 53 Ridgewood ter
John J lineman bds 43 Franklin
Lewis D florist 182 Main h 175 N Main
Lewis M asst chemist BakerExtract Co bds 31 Maple
Lillian emp NNeedleCo bds 180 Sharon
Lillian L wid Gain h 8 Magnolia ter
Louis shoemkr h 83 Tenth
Louis C painter h 7 Spruce
Lulu E wid George C bds 4 Chestnut
Margaret J Mrs emp 19 Elm h 78 Howard

Our NEW WAREHOUSE is ideal for storing HOUSEHOLD GOODS. Modern, Fireproof, and Clean. ... ... Office, 315 BRIDGE STREET.
CENTRAL Storage Warehouse

MULTIGRAPHING Promptly and Properly Executed. The Price & Lee Co. 279 Dwight Street

Robinson
Margaret W tchr HSCommerce bds 46 Temple
Maria bds 5 Dale
Martha B wid Louis D h 175 N Main
Mary A wid Marcus F h 46 Byers
Mary C waitress bds 43 Franklin
Mary C Mrs h 71 Westminster
Mattie E bkkpr 569 Main rms 104 N Main
May emp NNeedleCo bds 180 Sharon
Millie wid Eli grocer 144 Ferry h 180 Sharon
Minnie M steno TheRepublican res C Falls
Mollie seamstress rms 29 Mattoon
Patrick h 43 Franklin
Patrick J fireman HoseCoNo12 bds 43 Franklin
Ralph R US gauger (2) PO bdg h 388 Union
Rebecca emp BSCorsetCo bds 180 Sharon
Rebecca wid Harry h 464 Chestnut
Richard M clk AmWritingPaperCo rms 53 Ridgewood ter
Robert G asst supt NNeedleCo h 111 Cornell
Rupert W chauffeur EngineCoNo6 25 Mill h 38 do
Samuel M emp KibbeBrosCo h 685 Union
Sarah A wid Ethan C bds 31 John
Solomon chauffeur 43 Federal rms do
Squire rem to Connecticut
Thomas F bds 43 Franklin
Victoria wid Abraham h 26 Hickory
Walter S attorney at law (702) 500 Main h 149 Mill
Wilfred H mgr (415) 264 Main bds 10 Chestnut
Wilfred J emp 381 Main res Warehouse Point Ct
Wilfred S student bds 46 Temple
William A H (Robinson&Sons) 331 Main h 44 Byers
William M clk SpfdUnion bds 464 Chestnut
Willoughby J insp NYNH&H h 60 Bethune
& Sons (WAHRobinson) jewelers 331 Main
—see Robson
Robison Alice A osteopath 42 Dartmouth h do
Robitaille Alfred cigarmkr h 17 Franklin
Joseph emp HFCCo h 268 Worcester Ind Orchd
Robson Beatrice E steno (25) 381 Main bds 494 Hancock
Edith B tchr bds 494 Hancock
Everett G mgr litho dept MBCo res W Spfd
Florence E bkkpr SpfdPowerAssociates h 125 Catharine
Harry C com trav h 96 Byers
John H h 494 Hancock
ROBSON STUART M lawyer (1) 476 Main h 49 Florentine Gardens —See p 144
Roby Harry G toolmkr h 42 Whittier av
Horace E rem to Rutland Vt
Roche Benjamin H bds 24 Keith

Roche
Catherine C asst bkkpr BBNoteCo bds 11 Frost
Elizabeth wid John emp 55 Harrison av h 29 Park
Emily J Mrs nurse rms 106 Chestnut
Ernest J clk 194 Main bds 24 Keith
Frank D barber bds 24 Keith
Fred T clk (712) 500 Main bds 59 Spring
Hannah E wid John A h 51 Franklin
John A bds 51 Franklin
John H painter h 24 Keith
Katherine I bds 51 Franklin
Margaret U bkkpr 369 Main bds 11 Frost
Marie E cashier 346 Main bds 51 Franklin
Mary C bkkpr bds 11 Frost
Mary T wid James h 66 Everett
Maude E bds 24 Keith
Michael stone cutter 535 Main rms 55 State
Myrtle E emp (312) 168 Bridge bds 24 Keith
Nellie M music tchr 51 Franklin bds do
Timothy R gardener h 11 Frost
William J rms 117 Main
William M clk MassMutLifeInsCo h 28 Pleasant
Rochesano Giuseppe emp FCo h 86 Gardner
Rochford Bertha E dressmkr bds Wilbraham rd Sixteen Acres
Clara S wid Martin P h 86 Pendleton av
Dennis E clk AdamsExCo h 33 Murray Hill av
Frank H foreman city h Wilbraham rd Sixteen Acres
Frank L chauffeur bds Wilbraham rd Sixteen Acres
Irene tel opr NETel&TelCo bds 86 Pendleton av
John watchman USA h (5) 494 Mill
John W paver and contractor Parker c Sixteen Acre rd h do
Mabel A steno bds Wilbraham rd Sixteen Acres
Rochon Georgiana wid August bds 54 Wilcox
Joseph R painter h 117 Suffolk
Peter painter rms 69 Bradford
Rock Alexander Mrs h 64 Huntington
Alfred engineer B&M h 50 Mooreland av
Alma emp HFCCo bds 214 Main Ind Orchd
Alma A clk 392 Main bds 219 N Main
Arthur E clk FTLey&Co bds 64 Huntington
Charles A engineer B&M h 31 Huntington
Clifton J motorman bds 77 Prospect
G Edward carp h 14 Adams
Henry W garment cutter rms 117 Main
Mary nurse SpfdHospital bds do
Raymond clk 392 Main bds 219 N Main
Raymond A bds 50 Mooreland av
Sadie R steno HMfgCo bds 125 Catharine

Jewelry China Cut Glass
JOHNSON'S BOOKSTORE Bookstore Building 391 Main Street

LEWANDOS We Cleanse or Dye Clothing of all Kinds
294 BRIDGE STREET

Rock
William J engineer B&M h 181 Oak Grove av
—see Laroche
Rocke Gustav hostler bds 16 Morris
Rockett Anna F wid James bds 18 Mountainview
Arthur J H clk 69 Armory bds 10 Warren av
Hugh h 10 Warren av
John rem to Fall River
Perlie F rem to S America
Willard W linotype opr TheRepublican h 18 Mountainview
ROCKINGHAM HOUSE M J Crowley Co props 485 State—See p 122
Rockrimmon Boat and Canoe Club West n North end bridge
Rockwell Amanda S wid Uzal h 1 South Church ct
Elmer Q emp HMfgCo h 143 Cambridge
George H rem to Hartford Ct
Harriet O bds 43 Terrence
Harry W fireman B&M h 14 Seventh
Herbert O emp USA h 43 Terrence
Ida B wid Joel B h 26 Huntington
John F Mrs bds 159 Fort Pleasant av
Rosalia E wid Orator P h 72 Court
Ruth A bds 1 South Church ct
Rocque Charles rem to Pittsfield
Rodd Adolphus salesman (211) 318 Main h 23 Warriner av
Helen E bds 23 Warriner av
Rodda Charles com trav h 100 Grenada ter
Rodelens Abraham h 9 Bliss
Rodgers Jerusha wid Thomas H h 75 Orleans
—see Rogers
Rodhouse Walter F (Spfd Belting & Supply Co) 216 Worthington h 574 Chestnut
Rodier William carp h 43 Central
Rodimon Frank L engineer B&M h 287 Fulton
Leroy F emp NETel&TelCo h 387 Oakland
Stanley D com trav 139 State res Easthampton
Rodner Morris driver h 31 Washburn
Roe Charles R h 111 Bowles
Roescher Walter C h 160 Cedar
Roeser George M waiter NayassetClub h 22 Wendell av
Lillian I bkkpr 307 Main bds 14 Wilcox
Roessell Edward F rem to N Y city
Rog Karl emp 41 Hampden h 65½ Water
Rogan Clara tel opr 392 Main bds 117 Cass
Edward emp B&M shops h 117 Cass
Rogani Casimiro lab h 137 Summer
Gaetano lab h 3 State st ct
Martinelli lab bds 3 State st ct
Patrick bds 76 Gardner
Rogers Ada B tchr bds 59 Spring
Alice Mrs clk 225 Worthington bds (7) 152C N Main
Alice M Mrs bds 197 Northampton av
Allan B engineer 392 Main bds 69 Auburn
Alphonse barber h 19 Central

Rogers
Annie cook rms 155 State
Apgar C clk PO h 48 Euclid av
Arthur clk 666 Main h 60 Margaret
Arthur H mgr RHSmithMfgCo h 22 Temple
Arthur L ins agt rms 83 Pearl
Arthur L tiremkr h 1220 Liberty
Bertram H bds 538 Sumner av
Bessie M wid William H h 77 Quincy
Burt T supt VSGCo h 148 Carew
Burton R clk (403) 317 Main bds 1220 Liberty
Button Co (Mrs Fannie S, Grace S and Sherwood W Rogers) button mfrs (317) 29 Worthington
Carrie A wid Julius bds 110 Florence
Charles h 7 Locust
Charles E carp h 65 Armory
Charles F emp BMCo h 18 Medford
Charles O painter h 628 Union
Charles W painter h Advent camp grounds
Charles W motorman rms 31 Sargeant
Clarence A plumber h 172 Hampshire Ind Orchd
Clarence A Mrs grocer 172 Hampshire Ind Orchd h do
Clayton C janitor G&CMerriamCo res Longmeadow
ROGERS C & CO (William F Harwood Harrison W Mansfield Carl G Warner) opticians and photographers' supplies 445 Main—See p 196
Clifford R bkkpr Huntington h 254 Pearl
Cora E wid William B h 9 York
Daisy rem to Maine
Daniel E driver h 172 Carew
Dell G tchr bds 22 Temple
Edith M tchr bds 48 Euclid av
Edward C with AmWritingPaper Co Huntington h 38 School
Elroy L pres Rogers Sporting Goods Co (629) 29 Worthington h 288 Walnut
Eveline wid Moses A h 27 Auburn
Fannie S wid Warren S (Rogers ButtonCo) (317) Myrick bdg h 110 Grenada ter
Ferdinand rem to Westfield
Frank patternmkr h 111 Greene
Frank E night officer 283 Main h 75 Charles
Frank H emp 55 Dwight h 150 Union
Frank J chief clk NETel&TelCo rms 59 Spring
Frederick jr resident agt General Electric Co (613) 500 Main h 38 Oxford
Frederick A barber emp 649 Main h 19 Central
G Edwin rem to Amherst
George lunchman GilmoreHotel rms 61 Pearl
George lab rms 2½ Main
George rem to Virginia
George H emp KAutCo h 259 Hancock
George H com trav bds 95 Buckingham

Know the address but not the name?
The NEW House Directory will give it to you.

S. J. CORDNER CO. OILS, GASOLINE AND GREASE 22 TAYLOR ST. 425 ST. JAMES AV. 640 MAIN ST. 339 WORTHINGTON ST.

Rogers
Gertrude A supervisor NETel&Tel Co bds 27 Auburn
Grace S rem to N Y city
Harold O carp bds 65 Armory
Harriet Mrs clk 340 Main bds 151 Oak Grove av
Hazel A tel opr bds 27 Auburn
Hiram M com trav h 51 Oxford
Howard F mach bds 69 Auburn
Inez E boxmkr bds 69 Auburn
James H patrolman h 95 Buckingham
J Louise bds 162 Fort Pleasant av
John O emp HFCCo bds 119 Hampden Ind Orchd
Josiah W supt FTLey&Co h 538 Sumner av
Julia A wid Charles W h 58 Lakeside av
Julia C bds 38 School
Lena C asst cost clk (328) Administration bdg bds 48 Euclid av
Loyal L chief clk SF&MInsCo h 22 McKnight
Lulu bds 127 St James av
May Mrs clk 357 Main bds 14 School
Morris rem to Hartford Ct
Robert L engineer 392 Main h 56 Auburn
Russell rem to Boston
Sarah wid Samuel H h 69 Auburn
Sarah L wid Cyrus h 127 St James av
Sherwood W mgr Rogers Button Co (317) Myrick bdg bds 110 Grenada ter
Sporting Goods Co mfrs sporting goods (629) 29 Worthington
Stanley fire alarm opr 86 Court h 22 Blaine
The apartment house 158 Walnut
Thomas O salesman SpfdRubberCo rms 14 School
Vera C tel opr HotelKimball bds 9 York
W Clifton com trav 20 Harrison av h 58 Lakeside av
William A carp h 109 Essex
William G emp 15 Lyman h 131 Spring
—see Rodgers
Rogerson Bridget housekpr bds 31 Avon pl
John h 31 Avon pl
John J bkkpr Hartford bds 31 Avon pl
Minnie M bkkpr 43 Lyman bds 31 Avon pl
Sadie E bds 31 Avon pl
Rogier Philemon cigarmkr MHBarnett bds 49 Central
Rogoff Frank emp 51 Congress bds do
Joseph mfr ladies wrappers and house dresses 51 Congress h do
Rohan Anna emp SLCo bds 127 Hampden Ind Orchd
Florence emp PotterKnittingCo bds 221 Summer
John P driver AdamsExCo h 934 Carew
Margaret emp MercyHospital bds do
Margaret emp HFCCo bds 127 Hampden Ind Orchd

Rohan
Margaret J dressmkr rms 41 Spring
Michael E h 127 Hampden Ind Orchd
—see Roane
Rohde Carl P emp BMCo rms 67 Bradford
Rohrbach Frank collector (32) 332 Main bds 31 Charter
Margaret Mrs bds 31 Charter
Oliver B janitor 380 Main bds do
Rohrlick Abram grocer 9 Bliss h do
Roi—see King and Roy
Roland Delia bds 59 Spring
Kate h 59 Spring
ROLL GRINDER CO mfrs calender roll grinders 118 Fisk av—See p 174
Stationery Co The mfrs stationery 344 Dwight
Roller Bar Door Closer Co The office 160 Wilbraham av
Rolleri Andrew cook HotelKimball h 315 Chestnut
Eugene cook HotelKimball h 315 Chestnut
Rollings Janet W Mrs h 91 Northampton av
Rollins Bessie E music tchr bds 35 Winchester
Edward W h 416 Hancock
Edwin G mgr 516 Main res Longmeadow
Fred G com trav h 17 Locust
George S Rev pastor Hope Cong Church h 20 Buckingham
Harriet M nurse bds 45 Ranney
Harvey E clk 140 Main h 14 Osgood
William C (Foss&Rollins) (26) 381 Main res Woronoco
Rollo William L painter and ink eraser mfr 486 Worthington h do
Roloff Adelaide L steno bds 54 John
Rolston Ellen housekpr 169 Maple
Matthew emp MEnvCoDiv rms 169 Maple
William porter 16 Lyman h 182 Summer
Rolzhauser Bertha Mrs clk 387 Main h 75 Elm
Frank F clk h 22 Reed
George F emp Smith&Wesson h 75 Elm
Roman Frank lab h 145 Ferry
Romano Andro bkkpr 272 Union h 89 do
Diodato lab h 26 William
Romanoff Charles lunchman TheHighland rms 39 Clinton
Romanski Julian shoemaker 31 Oak Ind Orchd h 23 Gray's av
Stanislaw emp FRCo bds 45 Greenwood
Romeo Caterina wid Gaetano h 69 Wilcox
Domenico emp DMfgCo bds 69 Wilcox
Giuseppe bds 27 Loring
Vincenzo lab bds 27 Loring
Romer Hyman junk dlr h 58 Hebron
Jennie bkkpr bds 58 Hebron
Rebecca clk 392 Main bds 58 Hebron
Sadie clk 392 Main bds 58 Hebron
Romin Walenty lab bds 208 Ferry
Romiti Luigi emp 55 Lyman h 174 Spring
Mariano Mrs h 156 Bemis pl

Place your hand over any page in this directory and you will cover the names of a dozen people who read THE UNION

Poole Dry Goods Company *Millinery and Draperies*
Successor to W. D. Kinsman Co. Main, Corner Bridge

Romsey Albert shoemaker 771 Main h 773 do
Joseph H rem to Boston
Ronaldson Anna M emp 33 Morris bds 431 Chestnut
Ethel A tchr bds 91 Northampton av
Frances M tchr bds 91 Northampton av
George Mrs h 91 Northampton av
George R photographer bds 91 Northampton av
Ronayne Elizabeth E tchr Chicopee bds 20 Gunn sq
Helen opr NETel&TelCo res W Spfd
Irene emp SP&BCo res W Spfd
Mary J Mrs h 20 Gunn sq
Roncarati Emidio emp SpfdCemetery Assn h 41 Long Hill
Rondeau Eugene emp 392 Main h 46 Emery
Rose wid David h 81 Bliss
William rem to N Y city
Rondoletto Pietro lab h 229 Armory
Ronval Alexander T condr St Ry rms 30 Clinton
Rood Charles D pres and gen mgr American Telegraphone Co (626) 31 Elm h 93 Bowdoin
Dexter C bds 93 Bowdoin
Fred K pres Rood & Woodbury Co 144 Main h 700 Chestnut
Madeline A bds 93 Bowdoin
Nellie A wid Arthur D h 450 Chestnut
ROOD & WOODBURY CO grocery fish and meat market 138 to 144 Main—See p 108
Rook Frederick R mach h 154 Abbe av
Rooke Gladys G clk DaleBros bds 87 Lyndale
Walter L clk G&BMfgCo bds 87 Lyndale
Walter W supt 176 Lyman h 87 Lyndale
Rooney Bridget wid John h 265 Chestnut
Catherine emp CooleyHotel bds do
Edward painter bds 21 Massasoit pl
Ellen M wid Patrick M h 60 Pearl
Frank bds 265 Chestnut
Frank bricklayer bds 294 Chestnut
George F letter carrier bds 245 Tyler
Henry J carpet layer emp 357 Main h 265 Chestnut
James lab bds 294 Chestnut
Jane T mgr picture dept 391 Main bds 60 Pearl
John emp SGLCo bds 294 Chestnut
John J emp SBrewCo h 874 Liberty
Josephine rem to Holyoke
Kate emp CooleyHotel bds do
Katherine M clk 391 Main bds 60 Pearl
Mae C boxmkr bds 245 Tyler
Margaret wid John bds 18 Norwood
Mary emp NUCo bds 21 Massasoit pl
Mary wid Edward h 21 Massasoit pl
Mary wid John h 294 Chestnut
Mary wid Thomas h 245 Tyler
Mary Mrs h 319 Main Ind Orchd
Mary A rem to Boston

Michael rem to Agawam
Michael lab h 258 Worcester Ind Orchd
Michael J emp CVMfgCo h Boston rd bey Parker Ind Orchd
Minnie clk 453 Main bds 12 Kibbe av
Nora emp BSCorsetCo bds 265 Chestnut
Patrick emp 295 Armory bds 294 Chestnut
Peter bds Boston rd bey Parker Ind Orchd
Rose E clk 360 Main res Longmeadow
Thomas emp CVMfgCo h 321 Main Ind Orchd
Thomas emp USA h 145 Quincy
William lab bds 258 Worcester Ind Orchd
William F linotype opr SpfdUnion bds 21 Massasoit pl
William J emp LMfgA h 254 Main Ind Orchd
Roos Carl mach h 872 Carew
George J jr elect h 196 Pendleton av
Gregory T elect bds 408 N Main
John G clk 406 N Main bds 408 do
John G (Maximilian and John G Roos) 69 Water bds 67 do
John M meat market 406 N Main h 408 do
Kate wid George J h 67 Water
Lillian K steno KAutCo bds 67 Water
Maximilian (Maximilian and John G Roos) 69 Water h 67 do
Maximilian and John G saloon 69 Water
Peter molder h 109 Congress
Root Abigail wid Ralph bds 48 Bradford
Alice L tchr embroidery h 675 Sumner av
Alonzo B sec and treas Dexter Root Co 9 Randall av h 173 Westminster
Annie S bds 58 Euclid av
Cassius D com trav h 35 Hiawatha
Charles F Mrs h 47 Oak
Charles J clk 346 Main h 58 Euclid av
Charles J expressman h 110 Kensington av
Delphia M wid George h 41 Euclid av
Eliza A wid Joseph H h 12 Colton
Elmer H barber 23 Main h 48 Bradford
F Maria wid Benjamin bds 471 Chestnut
Francis S carp h 14 Wareham
Frederick R h 34 Byers
George E bds 34 Federal
Helen I emp BPaperCo rms 27 Bradford
Herbert C capt TruckNo10 h 376 White
Hinckley F collector NETel&TelCo res Holyoke
Ida E bds 675 Sumner av
Joseph H emp Smith&Wesson h 12 Colton
Mary E bds 191 Thompson
Murray chef 37 Lyman res W Spfd

FURNITURE STORED, PACKED AND SHIPPED TO ALL PARTS OF THE WORLD. Office, 315 BRIDGE STREET. CENTRAL Storage Warehouse

EXAMINE THE HOUSE DIRECTORY
It lists every householder by street and number

Orrin R h 435 Walnut
Sarah J V Mrs h 113 Bay
Stanley clk KAutCo bds 11 Colton
William H deputy collector US Customs P O bdg h 20 Princeton
William J clk USA h 90 Melrose
William O real estate h 435 Walnut
Winslow G emp B&M h 71 Lyndale
Rootham H Henry carp h 19 Alert
Roper William N emp BSCorsetCo h 70 Pearl
Roraback A May steno SF&MInsCo res Longmeadow
Rosa Giuseppe Rev asst pastor Our Lady of Mt Carmel R C Church h r 119 William
Rosana Joseph driver rms 563 Main
Rosasco Madeleine wid Carlo bds 57 Acushnet av
Mary bds 57 Acushnet av
Rosati Ector F photo engraver PPubCo rms 49 Charles
Felix rem to W Spfd
Rosato Donato lab h 15 Summer
Roscoe Helen M bds 7 Sorrento
ROSCOE JOSEPH D (HRudeCo) 418 Main h 7 Sorrento—See p 42
Mary E bds 75 Belmont av
William H h 261 N Main
Rose Albert D emp Smith&Wesson h (C) 10 Chestnut
Alice M emp KibbeBrosCo bds 42 Ringgold
Arthur L teamster h 315 Carew
Augustus S (SpringfieldRentsExchange) (419) 264 Main h 40 Greenacre sq
Belle M clk ThirdNatBank res Palmer
Cecelia wid Jacob h 42 Ringgold
Charles B tchr SpfdVocational School h 1058 State
Charles E emp water dept h 71 Newland
Charles F emp Smith&Wesson h 77 Commonwealth av
Cortland W clk 1081 State bds 306 Wilbraham rd
Edward D furniture repairer 114 Washburn h do
Elmore E com trav h 306 Wilbraham rd
George G emp Smith&Wesson bds 385 Orange
James A painter h 385 Orange
John driver bds 332 N Main
Joseph G private USA bds barracks Armory sq
Margaret Mrs emp 220 Franklin h 424 do
Peter molder h 109 Congress
Samuel auto trimmer rms 548 Main
William A mech h 365 Oakland
William B emp UBCo bds 59 Loring
William D grinder h 588 Chestnut
William L emp 392 Main h 79 Pynchon
Rosecramp The apartment house 73 Franklin
Rosefelt James E com trav h (16A) 820 State
Roselind The apartment house 59 Thomas

Roseman Donald E mach SpfdUnion h 56 Hollywood
Emil porter bds 92 Walnut
Isaac mgr Roseman's Union Concert Orchestra and music teacher 96 Bond h do
William h 92 Walnut
William H lab h 226 High
Roseman's Union Concert Orchestra I Roseman mgr 96 Bond
Rosemond The apartment house 28 Roseland
Rosen Abram S rms 241 Worthington
Barnet tinsmith and furnace repairer 310 N Main h 314 do
Benjamin (WaverlyAutoCo) 310 N Main h 314 do
Dora bkkpr 529 Main bds 178 Carew
Ida steno 255 N Main bds 178 Carew
Jacob tinsmith h 446 Chestnut
Joseph C emp HMfgCo h 107 College
Mamie emp MEnvCoDiv h 178 Carew
Max tailor 299 N Main h do
Morris carp h 27 Morgan
Rosenberg Abraham carp h 75 N Main
Ada emp KibbeBrosCo bds 33 Wendell av
Adolph W paper hanger h 36 Willard av
August C painter and paper hanger 11 Dawes h do
Carl clk SF&MInsCo bds 33 Wendell av
Charles driver h 82 Linden
Clara E emp 168 Bridge bds 33 Wendell av
David Rev rabbi Congregational Sons of Israel h 115 Tenth
Ernest patrolman h 33 Wendell av
Frank emp HMfgCo bds 115 College
Frederick W painter and paper hanger 68 Cambridge h do
Henry J salesman h 60 Pearl
Jennie Mrs confectionery 362 Chestnut h do
Katie M clk 392 Main bds 75 N Main
Leah clk 392 Main bds (22) 16 Patton
Louise wid A C bds 68 Cambridge
Morris bds 44 Hebron
Paul H photo engraver PPubCo h 73 Marble
Robert W tchr bds 33 Wendell av
Sadie clk 392 Main bds (22) 16 Patton
Samuel mach h (22) 16 Patton
Samuel H com trav h 362 Chestnut
Sarah wid Samuel bds 74 Boylston
Rosenberger Samuel condr StRy rms 38 Main
Rosenbloom Harry tailor emp 121 State bds 64 Main
Levi blksmith h 113 Tenth
Morris tailor 64 Main h do
Rosenblum Benny dry goods 80 Ferry h 787 North
Rosenburg Frank E foreman SpfdHomestead h 45 Daytona
Rosenburgh Frederick W dept mgr 346 Main h 46 Bancroft

Pictures Favors Prizes
JOHNSON'S BOOKSTORE Bookstore Building 391 Main Street

LEWANDOS Send Anything to be Cleansed or Dyed to TWO NINETY-FOUR BRIDGE STREET

Rosenfeld Regina Mrs bds 112 N Main
Samuel J mgr (15) 227 Main h 112 N Main
Rosenholm Peter mach h 51 Wait
Stefanus elect h 24 Governor
Rosenquist Victor emp HampdenLumberCo h 207 Wilbraham av
Rosensteel Carroll D Rev C M h off Long Hill opp Spruceland av
Rosenwald Blanche emp MBCo bds 83½ Tenth
Julia wid Harris G h 83½ Tenth
Maurice printer bds 83½ Tenth
Rosetta The apartment house 37 Sargeant
Rosever Agnes bds 11 Wilbraham av
George emp 39 Colton h 11 Wilbraham av
John C motorman h 29 Arch
Milo S salesman 12 Vernon h 227 Wilbraham rd
Rosine Thomas porter 377 Main res Ludlow
Rosinsky Barnet (RosinskyBros) 56 Sharon h 111 Cass
Bros (Barnet and Jake Rosinsky) cornices skylights and sheet metal workers 56 Sharon
Jake (RosinskyBros) 56 Sharon h 446 Chestnut
Roskuszka Joseph emp LMfgA h 19 Rapalus Ind Orchd
Rosner John George h 38 Hancock
Rosoff Abraham peddler h 10 Massasoit
Israel baker h 250 Liberty
Philip H confectionery 191 Ferry bds 368 Chestnut
Rose T bds 10 Massasoit
Samuel tchr Hebrew h 368 Chestnut
Samuel C emp B&M bds 10 Massasoit
Ross Ada Mrs rms 606½ Main
Albert carp rms 596 Main
Albert H finisher 357 Main h 44 Bristol
Albert J foreman 36 Lyman h 66 Cherry
Albert L carp rms 596 Main
Alfred M dentist (2) 285 Main h 22 Wellesley
Alton A emp FMWBCo h 78 College
Annie M wid Edward L rem to N Y city
Beatrice bkkpr 92 Eastern av bds 29 Beacon
Burton R driver 141 State bds 137 Oakland
Edwin A chauffeur h r 12 E Hooker
Ella J tchr drawing public schools bds 6 Allendale
Ella M Mrs h 810 Main
Emma A Mrs h 107 Spring
Emma J Mrs h 23 Morgan
Frank driver 43 Lyman rms 10 Sanford
Frederick com trav h 215 Forest Park av
Frederick C tinsmith 242 Worthington h 28 Beaumont
George emp Poli'sPalace rms 275 Chestnut
Gordon J driver 392 Main h 42 Pasadena
Harry H engineer B&A h 15 Greenwich
Harry L emp Smith&Wesson bds 44 Bristol
Harry LeRoy pres Highland Paint and Wall Paper Co 140 State and 814 do h 4 Massachusetts av
Helen bkkpr bds 60 Hollywood
Henry W engineer EngineCoNo2 898 North rms do
Herman drop forger h 3 Birnie av
Ida A tchr Chestnut st school h 6 Allendale
Ira D carp h 14 Hunt ter
Isabel bkkpr SGPCo bds 22 Loring
James emp 139 White bds 141 do
James C stone cutter h 4 Benton pl
Jessie bds 39 Hubbard av
John clk rms 582½ Main
John J bds 4 Benton pl
Joseph M clk MassMutLifeInsCo bds 52 Clarendon
Kimball insp rms 72 Pearl
Laura E clk MassMutLifeInsCo bds 28 Beaumont
Mary E wid Franklin C h 44 Bristol
Richard S treas Highland Paint and Wall Paper Co 140 State and 814 do h 61 Westford av
Robert blksmith h 29 Beacon
Robert B asst stereotyper Daily NewsPubCo bds 29 Beacon
Stewart emp 21 Clinton h 178 Carew
Walter S com trav h 75 Avon pl
Weston emp HMfgCo h 50 Montmorenci
William E clk 162 Chestnut h 52 Clarendon
William M rem to Boston
W Walter h 60 Hollywood
—see Roos
Rossello Michele lab h 74 Norwood
Rosser Lucinda bds 53 Mason
Rossi Antonio h 43 William
Cesare lab bds 1060 Main
Domenico rem to Agawam
Giacomo F letter carrier h 42 Howard
Giovanni cook h 233 Summer
Paolo lab h 12 Banks pl
Rossing Robert watchmkr emp 798 State bds 16 Howard
Rudolph G mach h 103 Wilbraham av
Rossini Angelo lab h 13 Summer
Rossmore Fred H emp StRy h 34½ Harrison av
Rosso Mary Mrs h 112 Hancock
Matthew carp bds 112 Hancock
Victor lab h 112 Hancock
Rostkowski Kazimierz lab h 140 Sharon
Roswell Edith S tchr bds 15 Myrtle
Rotalo Gennaro emp 55 Lyman h 34 Loring
Rotberg Charles mech h 159 Sharon
Rote Charles plumber Wyckoff&Lloyd Co bds Young's Hotel
Roth Edward H condr StRy rms 63 N Main
William pipe cutter emp 153 Dwight res Ludlow
William J rem to Ludlow
Rothenberg Henry photo engraver PPub Co bds 76 Byers

REAL LETTERS BRING BUSINESS
We produce them. The Price & Lee Co. 279 Dwight Street

S. J. CORDNER CO. OPEN DAY AND NIGHT Repair Work at Reasonable Prices GARAGE 22 Taylor St. 640 Main St. 339 Worthington St.

Rothery Albert buyer 357 Main h 119 Maplewood ter
Paul R student bds 119 Maplewood ter
Rothfeld Samuel rem to N Y city
Rothman Hyman mech h 586 Chestnut
Isador peddler rms 43 Clinton
Rottner Louis shoemaker and dealer 175 Hancock h 14 Morgan
Rougeau Anselme E molder and pres Ind Orchd and Ludlow Co-operative Assn h 270 Center Ind Orchd
Leon carp bds 270 Center Ind Orchd
Omer emp LMfgA h 48 Johnson Orchd
Wilfrid patternmkr bds 270 Center Ind Orchd
Rouillard Cyril fireman B&A h 254 N Main
Herman G clk NETel&TelCo res Agawam
Rouleau Florence Mrs rms 33C Main
Joseph lab h 142½ Main Ind Orchd
Peter clk 357 Main rms 95 Elliot
Peter Mrs clk 357 Main rms 95 Elliot
Raoul emp IOCo bds 142½ Main Ind Orchd
Thomas emp 205 Main Ind Orchd bds 142½ do
Round Hill The apartment house 29-33 Arch
Rounds Edward emp HMfgCo bds 101 Wilbraham rd
Emma R Mrs h 58 Spring
Frank A emp KAutCo h 58 Spring
Joseph H bds 67 Seventh
Warren S elect bds 58 Spring
William A glazier emp 164 Bridge h 11 Wilbraham av
Rounsevel Agnes E wid Charles S h 622 Sumner av
Rourke Bronson bds 41 Bancroft
Edward J boarding house 36 Greenwood
Jennie clk 340 Bridge res Chicopee
John emp B&A h 72 Essex
Joseph A paper hanger bds 32 Wellington
Mary A bds 108 Carew
Russo lab bds 41 Bancroft
Sarah rem to New London Ct
Zoa wid Eugene h 41 Bancroft
—see O'Rourke
Rouse Isaiah teamster h 103 Greene
Rousseau Alice I clk bds 55 Broad
Beatrice emp KibbeBrosCo bds 55 Central
Blanche rem to N Y city
Leo H mach bds 13 Whitney pl
Mary wid Napoleon h 55 Broad
Minnie wid Peter h (8) 522 Worthington
Roussell—see Russell
Routier Joseph emp UBCo rms 145 Union
Roux Esdras carp h 46 Randall av
Wilfred W carp h 66 Edgemont
—see Rioux
Rowan Michael J ins agt MetLifeInsCo h 58 Murray Hill av
Michael J jr bds 58 Murray Hill av
Rowe Arthur F rem to Dubois Idaho

Charles W emp Smith&Wesson h 66 Palmer av
Everett H clk 480 Mill h 37 White
Fred P teamster bds 47 White
George rem to W Spfd
Harriet Mrs h 47 White
James S clk USA res Northampton
M Helen clk 392 Main bds 66 Palmer av
Theodore S mail clk h (8) 10 Sumner av
Walter C emp 392 Main rms 68 Vernon
Willard M emp USA bds 27 Elmwood
Rowell Edith K wid Perley h 68 Union
Elwin O engineer B&M h 1180 North
George W emp 53 Hillman h 748 Main
Ralph K rem to Bridgeport Ct
William E Mrs h 25 Clifton av
Rowen Alice L housekpr 133 St James av
Sarah wid James A bds 19 Florida
Rowland Bertha clk 392 Main bds 39 Norfolk
Gertrude steno office city auditor bds 39 Norfolk
Hazel clk bds 39 Norfolk
Roger W student bds 39 Norfolk
Royal clk HMfgCo bds 49 Mapledell
Sleigh janitor 140 State h 39 Norfolk
Rowley Albert C emp Smith&Wesson h 63 Centre
Albert W emp FletcherLumberCorp h 684 St James av
Arthur M with G&CMerriamCo bds Crescent Hill
Arthur W salesman (404) 244 Main h 714 do
Arthur W Mrs clk 283 Worthington h 714 Main
Carrie L wid Charles h 23 Salem
Clara B Mrs rms 433 State
Frank C packer h 599 Main
George E rms 94 Fort Pleasant av
Harold M rem to Seattle Wash
•Harriet S bds Crescent Hill
Harry O engineer h 55 Vernon
H Curtis pres G & C Merriam Co 10 Broadway h Crescent Hill
Ida M Mrs h 54 Main
Lillie M musician bds 94 Fort Pleasant av
Louis emp KAutCo bds 23 Salem
Lucy E wid Henry R h 128 Orleans
Robert H contractor h 78 Bloomfield
Roxburgh James W com trav bds 43 Franklin
Roy A Emil h 24 Thorndyke
Alphonso emp BMachToolCo h 96 Rowland av
Anna C boxmkr bds 17 Welcome pl
Annie M wid Augustus h 148 Catharine
Arthur T carp h 128 Springfield
Aurore M steno 292 Main bds 30 Farnsworth
Calista G tchr Jefferson av school res Chicopee
Calixte mech h 159 Quincy

A WANT CONCEIVED AND RELIEVED IS A WANT THAT'S ADVERTISED IN THE UNION

Poole Dry Goods Company *Underwear and Shoes*
Successor to W. D. Kinsman Co. **Main, Corner Bridge**

Roy
Celina wid Cyrille h 17 Welcome pl
Dora emp NUCo bds 570 Liberty
Edward A brakeman B&M h 153 Main
Eleonore A emp NUCo bds 570 Liberty
Elzear carp h 272 Center Ind Orchd
Emile A dentist (305) 317 Main res (Agawam) Mittineague
Enoria M emp NUCo bds 570 Liberty
Fred carp h 39 Hubbard av
Fred foreman CVMfgCo h 283 Main Ind Orchd
Frederick insp KAutCo bds 20 Myrtle
Helen wid Ludger bds 19 Hamburg
Hyacinth E tchr bds 574 Carew
J Arsene (LHScott&Co) 20 Belle av res Agawam
ROY JOSEPH G carpenter and builder 907 Armory c Silver Glenwood h do—See p 50
Leopold D rem to Canada
Louis J physician 162 Worcester Ind Orchd h do
Ludger mach h 30 Farnsworth
Olympe O h 570 Liberty
Olympe O jr clk FRCo bds 570 Liberty
Philias carp bds 17 Welcome pl
Pierre V foreman 123 Carew h 574 do
Rosalie wid Samuel bds 1196 State
Samuel carp h 96 Willow
Valeria C bkkpr 138 State bds 30 Farnsworth
William mech h 102 State
ROYAL CAFE Ung Lang prop restaurant 34 Harrison av—See p 251
Candy Co wholesale confectioners 33 Essex
Dress Manufactory Co Isaac Gerstein prop 758 North
Pennant Co (Patrick H Healy and Harry Goldstick) novelty mfrs 7 Sanford
The apartment house 528 N Main
The apartment house 3 Salem
Typewriter Co H G Miller mgr (324) 293 Bridge
Royce Bessie M asst teller SGLCo bds 69 Buckingham
Bradley A emp FCo h 139 Cambridge
Burchard A shipper RHSmithMfg Co h 21 Rutland
Charles A pres and treas Royce Laundry Co 21 Clinton h 29 Edwards
Draper P insp HMfgCo bds 21 Rutland
Emma E Mrs h 50 Franklin
Gertrude E nurse bds 17 Oak
Gordon C emp HMfgCo bds 21 Rutland
Harrison G clk 139 State res Longmeadow
Henry J chauffeur bds 412 St James av
John B bds 29 Edwards

Royce
ROYCE LAUNDRY CO C A Royce pres and treas 21-25 Clinton branch office 236 Worthington—See p 142
Margaret A wid Willie h 412 St James av
Robert A supt RoyceLaundryCo 21 Clinton bds 29 Edwards
Royse Cleora H Mrs bds 142 Bay
Royston Catherine J steno bds 52 Alderman
Rozek Anthony S cutter BSCorsetCo h 130 Bemis pl
Stella clk 418 Main bds 130 Bemis pl
Rozman Emil emp 18 Market bds 92 Walnut
William emp 18 Market h 92 Walnut
Rozzero James rem to N Adams
Rubeck Charles rem to Buffalo N Y
Rubin Benjamin (RubinBros) 289 Water rms 92 Bridge
Bros (Eli and Benjamin Rubin) men's furnishings 289 Water
Eli (RubinBros) 289 Water rms 92 Bridge
Isaac carp h 32 Allendale
Israel shoemaker 151 Main h 32 Bond
Joseph shoemaker 1085 State and 16 Main res W Spfd
Julius rug peddler h 56 Allendale
Morris tailor 76 Orchard h do
Rubini Angelina dressmaker 369 Main bds 44 Wight pl
Rubinovitz Louis grocer 235 Sharon h do —see Rabinovitz and Robinovitz
Rubinstein Florence H steno bds 1571 North
Ida clk FRCo bds 1571 North
Mary B wid Kalman h 1571 North
Rachel R steno bds 1571 North
Rose steno (401) 389 Main bds 1571 North
Rubinwitch Abram D porter TheKimball h 299 Chestnut
Joseph S (SpringfieldCandyCo) 85 Tenth h 132 Patton
RUB-LESS CHEMICAL MFG CO see (Feiner Chemical Mfg Co) 22 E Court—See p 195
Ruby Charles asso supt Boy's Club res W Spfd
Ruchel Poli lab bds 682 North
Rudberg Maria wid Gustaf A h 39 Montrose
Rudd E Irving rem to N Y city
Etta M Mrs bds 16 Berkeley
Ruddeforth Thomas H coremkr h 67 Franklin
Rudden Eugene P rem to Thorndike
Rude Edwin G h 42 Sterns ter
Elsie B clk T-PACo rms (62) 786 State
RUDE H CO (JosephDRoscoe) books stationery art material and photographic goods 418 Main—See p 42
Mary G wid Horace bds 110 Florence
Rudmon Axel emp HMfgCo bds 27 Center
Rudolph Cora Mrs h 195 Chestnut
Ruel Amanda M L cashier BostonMut LifeInsCo bds 14 Howard pl

CENTRAL Storage Warehouse **FORWARDERS of Household Goods to all Western Points at Reduced Rates.** **Office, 315 BRIDGE STREET**

REAL LETTERS BRING BUSINESS
We produce them. The Price & Lee Co. 279 Dwight Street

Elizabeth wid James A h 395 Sumner av

James J mach h 308 Worcester Ind Orchd

Laurent emp FCo bds 308 Worcester Ind Orchd

Ruell William emp HMfgCo bds 212 Wilbraham rd

Rugen Fred A designer h 76 Pineywoods av

Mildred F steno UELCo bds 76 Pineywoods av

Rugetos Peter emp HotelKimball bds 180 Sharon

Rugg Alpheus A motorman h 15 Euclid av

William mech rms 19 E Court

Ruggiero Nicoli emp StRy bds 36 Boylston

Ruggles Calvin H clk ChicopeeNatBank bds 29 Sherman

Carlos pres and treas Carlos Ruggles Lumber Co (512) 318 Main h 29 Sherman

Carlos jr emp Dillon&Douglass bds 29 Sherman

Carlos Lumber Co wholesale lumber (512) 318 Main

Elizabeth steno (27) 25 Harrison av rms 30 Sterns ter

Elmer E clk h 69 Union

Ethel M nurse SpfdHospital bds do

Frank H h 131 Yale

Gertrude M nurse rms 29 Florida

Martha L Mrs rem to S Weymouth

Ruhe Owen R hoseman SquadB Walnut c High rms do

Ruhm Reinhart baker h 18 Queen

Rule Grace Seaver Mrs pianist Nelson Theatre h 54 Chase av

Ruley George A lab h 36 Ladd

Rulison Ernestine M bds 27 Garfield

Henry L com trav h 27 Garfield

Rummell Harry M mech h 31 Thomas

Rump Emil P piano tuner rms 45 Locust

Rumplik Anna emp SpfdHospital bds do

Frank emp 16 Sanford res W Spfd

Rumrill Anna C wid James A bds Hotel Kimball

Chester C bds Hotel Kimball

RUMRILL HERBERT E mgr Ludwig&Co 12 Vernon h 70 Massachusetts av—See p 208

Joseph W salesman 18 Fort h 3 Salem

Samuel D physician 46 Main h 38 Seventh

Rundle Ulysses S rem to New Haven Ct

Runkey Fred emp CVMfgCo bds 159 Main Ind Orchd

Runnells E Franklin salesman h 122 Fort Pleasant av

Frank L express and trucking 44 Portland h do

Fred J patrolman h 32 Randall av

Gertrude E (Runnells&Mulligan) (34) 476 Main bds 60 Belmont av

Maud E wid Fred h 15 John

Sarah wid Henry W rem to Boston

& Mulligan (Gertrude E Runnells Katherine A Mulligan) dressmakers (34) 476 Main

Runsdorf Felix shoemaker 661 Main h 127 Cass

Runyon Florence E clk 357 Main bds 683 do

Ruolo Tommaso lab h r 107 Wilcox

Ruppel John W confectionery etc 69 Main h 63 Patton

Ruscio Thomas tailor emp 387 Main bds 92 Bridge

Ruscoe William H emp S-DCo h 57 Abbe av

Ruse J Harry com trav h 37 Elmwood

Rush Charles H emp B&B h 64 Berkshire av

Charles H Mrs confectionery 68 Berkshire av bey Boston rd h 64 do

Christian (CRush&Son) (208) 274 Main bds 30 Hunter pl

C & Son (Christian and Deane F Rush) real estate (208) 274 Main

Deane F (CRush&Son) (208) 274 Main h 60 Rochelle

John h Switzer av

John A emp FCo bds Switzer av

Lottie bkkpr 445 Main bds 64 Berkshire av

Martha emp MHBarnett bds 64 Berkshire av

Mary L h 30 Hunter pl

Robert C sec Connecticut Valley Labor Bureau 11 Court House pl res Thompsonville Ct

William R real estate h 575 Berkshire av

Rushby Walter blksmith rms (148) 796 State

Walter jr mech bds 178 Hancock

Rushville Boys' Club 11 Emily

Rusk Carl emp HMfgCo bds 155 Monroe

Russ Emma Mrs housekpr 23 Morgan

Nellie B bds 80 Colton

Thomas B emp USA h 80 Colton

Russell Ada D bkkpr 135 Union bds 590 Main

Adam private USA bds barracks Armory sq

Alexander bkkpr B&CH&TCo h 33 Mason pl

A Lillian wid Edward bds 194 Hancock

Anabel bds 912 State

Archie R com trav rms 175 Maple

Charles stableman h 12 Foster

Charles A clk 696 Main h 30 Fremont

Charles F cigars and newsroom 105½ Main h 48 Greenwood

Charles G com trav h 125 Westford av

Charles P treas John W Russell & Sons Co 49 Taylor h 92 Alden

Charles W emp UELCo h 93 Grover

Clarence A emp Smith&Wesson h 313 Hancock

Clarence H emp SackettBros bds 848 Worthington

Conrad emp SpfdHospital bds do

Cora L tel opr NETel&TelCo bds 70 Ranney

Cora M bds 76 Pearl

David shoemaker 193 Plainfield h 127 Lowell

Place, Tally, Playing Cards
JOHNSON'S BOOKSTORE Bookstore Building 391 Main Street

LEWANDOS Americas Greatest CLEANSERS DYERS SPRINGFIELD SHOP 294 Bridge Street

Russell
Delia A (RussellKnittingWks) 1267 North bds do
Delia M dressmkr bds 367 Bay
D Estelle clk MassMutLifeInsCo bds 33 Myrtle
Dorothy M (RussellKnittingWks) 1267 North bds do
Edward J photographer 764 Liberty h 112 Grover
Edward M physician 154 Chestnut bds do
Edward M emp BroadwayTheatre h 440 Union
Edwin J janitor 18 Harrison av h 79 Oak
Electa M wid George B bds 82 Princeton
Ella R bds 17 Cherrelyn av
Elsie clk 242 Main bds 72 Pearl
Emerson E Mrs h 44 Clark
Esther A Mrs clk 577 Main bds 78 Kenwood Park
Fay emp McClintock&Craig bds 72 Pearl
Felix h 76 Pearl
F Ives patternmkr h 72 Pearl
RUSSELL FRANK E sec and general mgr Spfd Mutual Disability Co (336) 31 Elm res inq do—See p 138
Frank G emp B&M h 79 Sargeant
Frank L clk h 28 Continental
Frank S mech h 58 Grand
Fred chauffeur bds 25 N Main
Fred T emp KAutCo h 43 Collins
Frederick J engineer 343 Bridge h 19 Boylston
George A pres Nat Papeterie Co Orleans c Quincy and Blake Mfg Co h 375 State
George A emp B&M h 59 John
George E motorman h 34 Osgood
George E restaurant 98 Dwight h 41 Mattoon
George F policeman h 32 Allen
George G horse dealer 33 Railroad h 30 Fremont
George T driver r 61 Taylor h 23 Fremont
Gertrude Mrs clk 392 Main rms (32) 182 State
Hannah bds 27 Genesee
Hannah M wid James h 1103 State
Helen M (RussellKnittingWks) 1267 North bds do
Henry emp 333 Belmont av h 559 Union
Henry B associate editor Spfd Homestead res Suffield Ct
Herbert A insurance agt h 44 Clark
Herbert W musician rms 55 Vernon
Irving S asst treas National Papeterie Co res Longmeadow
James E clk 219 Main rms 117 do
John E bds 1267 North
John E trav salesman 49 Lyman h 400 Liberty
John F emp B&CH&TCo h 591 Union
John H clk 392 Main h 173 Wilbraham av
John P physician 17 Cherrelyn av h do

Russell
John W cigar packer emp 32 Hampden h 574 Chestnut
RUSSELL JOHN W & SONS CO machinists 47 and 49 Taylor—See p 183
J Waldo clk (1) 381 Main bds 79 Oak
Katherine I bds 47 Lowell
Knitting Works (M J, D A, D M, H M Russell) knit goods mfrs 1267 North
Lillian A wid Edward bds 194 Hancock
Lillian F steno (215) 310 Main bds 28 Continental
Lucy B clk 340 Main bds 308 Liberty
Luthera J wid Frank A bds 36 Clinton
Maggie Mrs h 70 Ranney
Marion H steno (206) 310 Main bds 28 Continental
Marshall J chauffeur bds 308 Liberty
Martha L dressmkr h 33 Myrtle
Mary emp UBCo bds 42 Sharon
Mary wid Thomas bds 76 Cleveland
Mary B wid John h 20 Sachem
Mary E steno 38 Taylor bds 83 Grover
Mary J (RussellKnittingWks) 1267 North h do
Mathilda wid Elias bds 367 Bay
Maud dressmaker 79 Oak bds do
Melinda Mrs h 308 Liberty
Michael lab h 42 Sharon
Michael J emp USA h 520 Liberty
Minnie B asst (309) 137½ State rms (312) do
Mitchell W foreman SGLCo h 921 Sumner av
RUSSELL NAPOLEON E prop Brightwood Wood Works 300 Birnie av h 191 Springfield—See p 166
Nellie F bds 26 Plymouth
Nicholas R lab h 27 Genesee
Ora clk 392 Main bds 63 Oak
Patrick lab bds 27 Genesee
Patrick W groceries and meats 824 Main h 33 Broad
Pearl Mrs h Advent camp grounds
Peter A carp h 59 John
Pluma wid James W h 24 Salem
Raymond B clk 245 Chestnut bds 308 Liberty
Richard baker 1019 State h do
Ruby nurse SpfdHospital bds 28 Continental
Simon J physician 154 Chestnut bds do
Susan wid John J h 47 Lowell
RUSSELL THE Edgar & Hartenstein props hotel 224 Main—See p 121
Theresa Mrs forewoman JAMurphy Co bds 22 Reed
Thomas F cabinetmkr bds 154 Chestnut
Thomas F emp FTLeyCo h 366 Orange
Walter chauffeur h 506 Plainfield
Walter B physician (40) 796 State h 1103 do
Waterman S C science tchr C HighSchool h 79 Monmouth

EXAMINE THE HOUSE DIRECTORY
It lists every householder by street and number

S. J. CORDNER CO. PREST-O-LITE GAS TANKS CONSTANTLY ON HAND 22 Taylor St. 640 Main St. 339 Worthington St.

Russell
William mfr arch supporters 23 Dwight h 35 Wellington
William F clk G&CMerriamCo h 26 Plymouth
William G draftsman emp 293 Bridge bds 20 Sachem
William H insp street watering Administration bdg rms 414 Main
William J pres and clk John W Russell & Sons Co 49 Taylor h 71 Allen
William N teamster h 42 Tenth
William P molder h 51 Talcott av
Russen Henry F blksmith h Parker n Sixteen Acre rd
Russo Carlo gardener h 34 Loring
Generoso rem to Agawam
Giovanni lab h 89 Margaret
Luigi lab h 22 Union
Russwurm George piano tuner emp 392 Main h 47 Bradford
Rust Alice E wid Charles H h 86 Pearl
George B emp B&M h 34 Hebron
George W salesman rms 17 Mattoon
Marion B cashier 392 Main bds 34 Hebron
Minerva bds 14 Wilbraham av
Samuel h 168 Sumner av
Rustky John emp 41 Hampden res Chicopee
Rutherford Lizzie F bds 16 Nelson
Rachel A h 16 Nelson
Rutkowski Peter mach bds 17 Congress
Rutland The apartment house 96 Wilbraham rd and 21 Rutland
Rutledge Jefferson cigarmkr emp MH Barnett rms 117 Main
Ruwet Genevieve M clk bds (21) 535½ Main
Ruxton Edward J pres Adams & Ruxton Construction Co (300-301) 33 Lyman h 118 Washington rd
Philip Inc mfrs printers' ink branch office 396 Bridge
Ruzieska Joseph emp SMBCo bds 54 Orleans
Joseph Mrs dressmaker 54 Orleans bds do
Ryan Agnes clk 392 Main rms 11½ Mattoon
Ambrose T clk HFCCo bds 227 Oak Ind Orchd
Anna wid Michael bds 13 Hancock
Anna M bds (4) 152A N Main
Anna R h 426 Worthington
Arthur rem to Westfield
Bertha emp FCo h 52 Walnut
Bessie A h 396 Armory
Catherine steno bds 29 Wendell av
Catherine wid Michael bds 157 Cass
Catherine Mrs h 62 Congress
Charles routeman AdamsExCo h 14 Woodworth av
Charles V druggist 194-196 Main h 664 Chestnut
Daniel F clk 392 Main bds 114 Plainfield
Daniel H painter rms 34½ Harrison av
Daniel T slater h 42 Melrose
Delia wid Thomas emp 46 Main bds do
Dennis C engineer h 266 King

Ryan
Edgar T bkkpr 30 Taylor res Chicopee
Edward D emp JohnAMurphyCo bds 94 Shattuck
Edward F emp SBrewCo h 855 Worthington
Edward T bartdr h 242 Ferry
Edwards W painter 299 Belmont av bds do
Elizabeth S tchr bds 81 St James av
Ella M clk 315 Main bds 75 Greenwood
Ellen L wid Thomas F boarding house 17 Holyoke
Frank emp CBWireWks bds 855 Worthington
George clk rms 108 N Main
George A bds 94 Shattuck
George B chiropodist h 100 Cass
George E mgr 23 Main bds 23 Massasoit pl
Gertrude rms 62A Vernon
Hannah Mrs bds 16 Monroe
Hannah L wid Charles L bds 61 Mason pl
Harry E chef 6 Walnut bds 14 Woodworth av
Hattie bds 75 Greenwood
James rem to Hazardville Ct
James E watchman bds 48 Rutledge av
James F chauffeur h 248 N Main
James H clk MBCo bds 61 Mason pl
James H engineer PPubCo res W Spfd
James M mgr 398 Bridge h 353 Armory
Jeremiah F emp SProvCo bds 62 Montmorenci
Johanna wid Michael h 22 Morris
Johanna E h 183½ Chestnut
John C rem to Westfield
John E painter h 210 Pendleton av
John F lithographer h 789 State
John J slater h 75 Greenwood
John J emp city h 732½ Main
John J grocer 157 Hancock h 178 Pendleton av
John J painter bds 48 Palmer av
John J mason h 94 Shattuck
John M clk B&M bds 241 Birnie av
John T printer bds 42 Melrose
John W carriage trimmer h 66 Bay
Joseph J compositor PPubCo h 62 Avon pl
Julius A elect h 263 Central
Lawrence condr StRy (4) 152A N Main
Mae nurse bds 79 Oak
Margaret L h 34 Thompson
Margaret L bds 183½ Chestnut
Margaret M emp USEnvCo rms 426 Worthington
Margaret T steno bds 20 Magnolia ter
Mary opr NETel&TelCo bds 17 Massasoit
Mary matron 392 Main bds 157 Cass
Mary wid Thomas F h 157 Cass
Mary E h 34 Thompson
Mary F dressmkr bds 22 Morris
Mary L tchr Homer st school bds 66 Bay
Matthew J lab bds 27 Butler

THE CONCEDED AUTHORITY ON ALL SPORTING EVENTS IS THE UNION

Poole Dry Goods Company *Men's Furnishings*
Successor to W. D. Kinsman Co. Main, Corner Bridge

Ryan
Matthew P policeman h 20 Portland
Michael h 48 Palmer av
Michael carp h 23 Massasoit pl
Michael W condr NYNH&H h 114 Plainfield
Michael W bkkpr bds 27 Butler
Myra T h 732½ Main
Nellie A prin Allen st school bds 66 Bay
Norah emp PPaperCo bds 29 Arch
Patrick J engineer 317 Main h 27 Butler
Patrick J bds 41 Orleans
Plumbing Co (Thomas F Drake D Frank Drake and Thomas J Ryan) plumbers 13 Market
Robert J mech h 55 Mountainview
RYAN S A & CO INC Edward J Murphy pres and treas liquor dealers 183 Main—See p 152
Sylvester E physician 13 Hancock h do
Thomas E clk 392 Main bds 114 Plainfield
Thomas F emp HMfgCo h 1 Beverly
Thomas F mech h 266 King
Thomas F railroad contractor 197 Florida h do
Thomas F miller emp 317 Liberty h 413 Franklin
Thomas F emp B&M h 60 Butler
Thomas F jr emp TFRyan bds 197 Florida
Thomas J (RyanPlumbingCo) 13 Market h 223 Pine
William rms 437 Main
William lab h 49 Elmwood
William tinner h 128 Main
William D letter carrier h 21 Virginia
William E steno MassMutLifeInsCo h 23 Pearl st pl
William G prompter h 299 Belmont av
William J carp h 720 Worthington
William Joseph emp ForestPark h 17 Daytona
William M driver 130 Lyman h 17 Holyoke
Ryan's Block 180-196 Main
Ryberg John emp CVMfgCo bds 162½ Main Ind Orchd
Ryd Claes Edward tailor 125 Hancock h 107 Walnut
Rydell Arthur B foreman HMfgCo h 1058 State
Thorwell emp HMfgCo bds 590 Union
Ryder Bernard lab h 145 Colton
Dexter B mech h 68 Pearl
Elizabeth wid Joseph h 304 Central
Frieda Mrs h 41 Bliss
Lillie M bds 304 Central
Malcolm P supt WitherbeeIgniter Co h 86 Calhoun
—see Rider
Rylander Gustav toolmkr h 108 Wait
John A patternmkr bds 108 Wait
Ryles James E brakeman B&M rms 57 Sargeant
Rynn Frank J night chief opr WUTelCo h 90 Amherst
Ryther M Morgan civil engineer emp (416) 274 Main res Agawam

Rzepka
Rzepka Wawrzyniec emp LMfgA bds 85 Parker Ind Orchd

SAAB CHARLES bkkpr h 315 Chestnut
Saager Flora O Mrs h 519 Main
Saara Florindo emp 195 Armory h 103 Wilcox
Saari Nicoli tailor emp (25) 307 Main h 81 Elm
Sabato Gaetano bds 112 Wilcox
Sabin Sarah A wid Alonzo A h 15 Montrose
S Arthur emp S-DCo h 16 Dawes
Wilfred P condr B&M h 52 Birnie av
Sabourin Henry h 52 Burr
Napoleon J mgr (203) 356 Main res W Spfd
Sacenti Augusto emp PPubCo h 47 Bliss
Gaetano lab h 60 Summer
SACKETT BROTHERS CO excavating grading and sewer contractors 862 Worthington—See p 80
C Frederick baggagemaster B&A h 25 N Main
Co The (EugeneCSackett) men's furnishings 485 Main
Denison N carp h 52 Andrew
Edith E music teacher (511) 317 Main res N Wilbraham
SACKETT EDWARD B typewriters supplies and multigraphing (227) 10 Broadway rms 45 Pearl—See p 268
Edward I h 46 Edwards
Elizabeth A wid William H bds 831 Worthington
Eugene C (TheSackettCo) 485 Main res Longmeadow
Frank H clk and treas Sackett Bros Co 862 Worthington h do
Fred E pres Sackett Bros Co 862 Worthington h 844 do
Harold R emp MBCo bds 149 State
Herbert R mgr Magna Automobile Co 438 Dwight h 97 Florence
Ida C Mrs chief opr WUTelCo bds 94 Walnut
Jacob R chief sanitary insp h 364 White
James C supt OakGroveCemetery office at entrance h 1083 Worthington
J L foreman Van Norman Machine Tool Co rms (88) 796 State
Josephine Mrs h 149 State
Julia wid John rem to Longmeadow
Laura A wid Fred bds 336 Central
Nathaniel P pianos 73 Worthington h 74 Ventura
Sarah wid Frank H h 831 Worthington
William R clk 35 Worthington h 24 Brown
Sacred Heart Drum Corps Theodore V Quinlivan mgr (18) 373½ Main
Heart Parochial School Everett n Chestnut
Heart Roman Catholic Church Chestnut c Linden
Sadak Esper peddler h 106 Ferry
Mike mech bds 106 Ferry
Richard mech bds 106 Ferry
Sadaka Abdella com trav bds 111 Franklin

EXPERIENCED and RELIABLE Men for Packing HOUSEHOLD EFFECTS
: : : : Office, 315 BRIDGE STREET
CENTRAL Storage Warehouse

Know the address but not the name?
The NEW House Directory will give it to you.

Sadaka
Athena wid George h 111 Franklin
Esma bds 111 Franklin
Sadd Eva M tchr White st school res Thompsonville Ct
Sadie Albert emp NNeedleCo bds 114 Ferry
Mike peddler h 114 Ferry
Paul h 635 North
Solomon mech bds 114 Ferry
Sadler Clarence W clk bds 31 Greenwood
Hyman painter h 9 Sherrington ct
Ruth A bds 31 Greenwood
Warren M h 31 Greenwood
William L druggist 530 Main h 48 Magnolia ter
Sadler's Block 167-175 Chestnut
Sadowsky Max mfg jeweler 293 Main h 41 Osgood
Saenger Frank A mach h 40 Clayton
Safar Ahmed emp r 61 Taylor bds 494 Main
Safarik William emp 16 Sanford h 60 Revere
Saffer Abraham J hat store 207 Main res Westfield
Saffold Guy S physician 10 Chestnut h 229 Rimmon av
Safford Addie bds 93 Clarendon
Carrie E clk office register of deeds bds 93 Clarendon
Enos B janitor 389 Main rms 357 do
Fred L discount teller UnionTrust Co h 93 Clarendon
Gladys M bds 238 Maple
Henry S agt ViscolCompounds 181 Dwight h 85 Harvard
James D Mrs h 238 Maple
John M hoseman HoseCNo13 Pine c Cedar res inq do
Ralph K broker (216-218) 293 Bridge h 102 School
William rem to Worcester
Winfield S driver 16 Lyman res Feeding Hills
Safter Meyer shoemaker 64 Harrison av h 74 Congress
Sagalyn Ernest L clk 11 Worthington bds 58 Hebron
Fannie wid Lee bds 58 Hebron
Raphael (RSagalyn&Co) 11 Worthington h 46 Sumner ter
SAGALYN RAPHAEL & CO (Raphael Sagalyn) cotton and woolen commission merchants 11-15 Worthington—See p 84
Sagar Ernest polisher bds 32 Auburn
Sage Diantha A wid Edwin B h 171 Walnut
Thomas R emp B&CH&TCo h 72 Elmwood
William A sec Pure Food Educational League of America (808) 318 Main rms 29 Mattoon
Sahagian Charles rem to Binghamton N Y
John emp S-DCo bds 62 Maynard
Kavont K emp S-DCo h 62 Maynard
Sahlin Matilda dressmaker 26 Jefferson av h do
Sahpiro Meyer J metal dealer 134 Ferry h 534 Chestnut
Saisbury James C salesman (504) 21 Besse pl rms (17) 285 Main

Saj
Saj Jan emp 41 Hampden res Chicopee
Stanislaw emp HMfgCo h 71 Main Ind Orchd
Sajdak Jakob lab h 15 Jenksville Ind Orchd
Sakellaropoulis Gost barber and pool 131 Main rms 15 Franklin
Saker John E mgr 492 Main res Westfield
Sakowski Peter lab h 61 Vine
Salamanno Guerrino chef ClintonHall Hotel h 522 Liberty
Salant Make lab bds 5 Gray's av
Salabovsky David peddler h 66 Holyoke
Harris tchr Hebrew h 98 Sharon
Salem The apartment house 2-4-6 Salem and 49 Pearl
Saleme Sebastiano bds 77 Hayden
Salisbury Irving P transitman (328) Administration bdg bds 50 Northampton av
Salleber Joseph emp HMfgCo bds r 36 Ferry
Joseph M mech h r 36 Ferry
Sally Leon F salesman 357 Main res Thompsonville Ct
Salman August h 10 Princeton
Salmon Anna emp PotterKnittingCo bds 584 Worthington
Salmond Annie housekpr 122 School
Salo Jack emp S-DCo h 9 Sherrington ct
Joseph sheet metal wkr h 11 Sherrington ct
Salokangas Arvo emp SMBCo h 157 Wilbraham av
Salonen Werner mech h 177 Wilbraham av
Salsbury Eugene emp UnionStation rms RRYMCA
Salter Frank driver rms 35 Howard
Saltzman Sadie D clk 543 Main bds 45 Bradford
Salvas Amy carp h 527 Plainfield
Joseph brickmkr h 307 Carew
Salvation Army (Swedish) 68 Court
Army Hall 322½ Main
Army Industrial Home Allen Neill mgr 124 and 126 Dwight
Army Officers' Quarters 31 Carew
Salvator Yem emp UELCo h 9 Union
Salvatore Michele ice cream mfr and grocer 48 Congress h do
Rocco lab h 194 William
Salvete Ludovico lab h r 481 Worthington
Salvi Nunzio lab bds Benham
Salvietti Ottilio watchman 357 Main bds 82 Union
Salwitz William shoemaker 803 Main h 73 Elmwood
Salzar Raefele lab bds 20 Cypress ct
Sam Chin laundry 146 Walnut and 531 Belmont av rms do
Samay Annie emp 32 Hampden bds Carew n town line
Stephani butcher h Carew n town line
Samble Charles emp CBWireWks h 76 Armory
Harry treas Belmont Laundry Co 333 Belmont av h 331 do
James L driver r 61 Taylor res East Longmeadow

Cameras Knives Scissors
JOHNSON'S BOOKSTORE Bookstore Building 391 Main Street

LEWANDOS 294 BRIDGE STREET TURNS OUT ONLY THE FINEST LAUNDRY WORK

Joseph prop Samble Auto Co 281 King bds 5 Logan
Nicholas T asst foreman The Republican h (7) 152C N Main
William E linotype opr TheRepublican h 5 Logan
William E jr linotype opr TheRepublican bds 5 Logan
Sambor Karol lab h 27 Rapalus Ind Orchd
Samborski Ludwig emp 41 Hampden res Chicopee
Sammis Birnie L elec engineer UELCo res C Falls
Birnie L Mrs tel opr UELCo res C Falls
Freda K clk 303 Main h 80 Spring
Sammon John J motorman h 72 Plainfield
Sample Frank L train master B&A h 15 Temple
Frank L Mrs voice tchr h 15 Temple
The apartment house 83 Central
Wilmer W student bds 15 Temple
Samples Walter W guide Administration bdg h 103 Quincy
Sampson Albert H agt advertising PPub Co res C Falls
Carl M emp BSThreadWks bds 130 Belmont av
Charles F emp 457 Worthington res Westfield
Charles M (ELSampson&BrosCo) 38 Dawes h 140 Belmont av
SAMPSON E L & BROS CO (Ernest L George P and Charles M Sampson) mason builders 38 Dawes—See p 52
Ernest L (ELSampson&BrosCo) 38 Dawes res Plymouth
Estella F wid Nathaniel C h 130 Belmont av
Ethel S bds 102 Thompson
Everett T with ThomasPSampson Co 345 Worthington bds 102 Thompson
Fred H com trav McIntosh&Co h 61 Sargeant
George B bds 61 Sargeant
George C mach h 113 Alden
George P (ELSampson&BrosCo) 38 Dawes h 19 Alderman
Harry lab rms 68 Clinton
Henry F h 61 Sargeant
Nathan B mason h 60 Nelson
Robert K author bds 72 Temple
Thomas P (ThomasPSampsonCo) 345 Worthington h 102 Thompson
SAMPSON THOMAS P CO (Thomas P Sampson) undertakers and steamship ticket agts 345 Worthington—See p 270
SAMPSON & MURDOCK CO publishers Boston and New England Directories 246 Summer Boston—See p 225
Samuels J Co shoes 364 Main
Sanator Gus press feeder PPubCo h 92 Bridge
Sanborn Anne F bkkpr CenturyMfgCo bds 46 Pearl
Caroline C wid Albert J bds 131 Florida

Clarence J tchr SpfdVocational School h 35 College
Frank rem to Canada
Freeman H state insp of boilers and examiner engineers and firemen (403) 21 Besse pl res Chicopee
George F salesman 9 Hampden bds 138 Pearl
Harrison L mgr NETel&TelCo 283 Worthington bds 112 Spring
Hugh E asst supervisor bridges and buildings B&A office res W Spfd
Mary F wid Henry M h 112 Spring
Sanburn Justus C chemist h 78 Riverview ter
Willis H asst treas Strathmore Paper Co h 78 Riverview ter
Sandbeck John carp h 70 Norwood
John P emp MBCo bds 70 Norwood
Joseph polisher bds 70 Norwood
Margaret boxmkr bds 70 Norwood
Sandberg Julius W clk HMfgCo bds 80 Wilbraham av
Sandblad Alex emp NatEquipCo bds 490 N Main
Sanders Arthur F collector (202) 274 Main h 161 Walnut
Davol music teacher (248) 351 Main res N Y city
Sanders Ella M wid Herbert W h 12 Grove
Leslie W clk B&A bds 30 Palmer av
Wesley rms 26 Palmer av
Sanderson Abbie L bds 471 Chestnut
Abbie M wid Thomas h 363 Hancock
Albert B asst treas KibbeBrosCo 37 Harrison av h 32 Westford av
Albert B emp B&M h 43 Jefferson av
Alvah L condr StRy h (5) 25 N Main
Alvin L floorman 391 Main h 60 Saratoga
Charles A h 809 Main
Elizabeth G bds Hotel Kimball
Emma E wid William D bds 43 Jefferson av
Evaline wid Rufus D h 85 Westford av
E Wilson h 133 Lebanon
F Percy clk rms 38 Main
George A emp USA h 589 State
Henry C clk bds 809 Main
Herbert A purchasing agt WMfgCo bds 55 Pratt
Howard S bkkpr NatEquipCo bds 80 Hyde av
James lab bds 184 Chestnut
Loretta J saleswoman 357 Main bds 160 Cedar
Louis T bds 363 Hancock
Mabel bds 133 Lebanon
Margaret F Mrs h 127 Spring
Mary physician and mgr Nauheim Sanitarium 46 Forest Park av h do
Mary E asst city library rms 30 Howard
Mary I tchr bds 103 Garfield
Mattie A tel opr USEnvCo bds 363 Hancock
Sarah housekpr 77 Pearl
Sarah I rem to Barre

MULTIGRAPHING Promptly and Properly Executed. The Price & Lee Co. 279 Dwight Street

S. J. CORDNER CO. COLUMBIA IGNITER BATTERIES ALWAYS ON HAND 22 Taylor St. 640 Main St. 339 Worthington St.

Sanderson
S Maud bkkpr 283 N Main bds 80 Hyde av
Theodore chauffeur bds 80 Hyde av
Vesta M bkkpr 391 Main bds 809 do
William E purchasing agt WMfgCo h 80 Hyde av
William H clk h 23 Wilbraham av
Sandford Max emp BMCo rms 49 Greenwich
Sandila Nicola emp B&M h 41 Fulton
Sandin Carl molder h 659 Carew
Gustav F molder bds 659 Carew
Sandman Cecelia M bkkpr FABassette Co bds 21 Wendell av
Daniel grocer 79 Franklin h do
Henry J bkkpr 3 Elm bds 21 Wendell av
Maria A wid Anthony A h 21 Wendell av
Sandow Max rms 46 Main
Sandquist Charles T pres treas and mgr Charles Van Vlack Co 279 Dwight h 319 State
Sands Amy N wid Charles housekpr 469 State
Charles E bus agt Cooks' and Waiters' Union 22 E Court h (8) 11 Loring
Sandstrom John A painter h 23 Bristol
Sandy Henry emp 375 Main rms 10 Stearns sq
Saner Karl h 223 Worthington
Sanford Albert emp 201 Chestnut rms 13 Wilcox
Alexander B carp h 30 Foster
Arthur O (Sanford&Co) 84 Bancroft h 70 Calhoun
George E real estate 516 White h do
Harry D mach h 111 Revere
Harry M rem to Ludlow
Isaac T foreman T-PACo h 226 Armory
Melissa H wid Chancellor S bds 70 Calhoun
Nettie A clk MassMutLifeInsCo bds 23 Gordon
SANFORD ST GARAGE CO automobile dealers and repairers and distributers Velie Motor Cars and Trucks 34-40 Sanford —See p 20
& Co (ArthurOSanford) grocers 84 Bancroft
Sanitary Lunch Chair Co William N Stacey prop (212) 264 Main
Sanko Peter mech h 93 Washburn
Sanotis Stlanos C (Malakas & Sanotis) 192 Main h do
Santamaria Carmine painter h 56 Union
Santamor Adolph emp B&A h 315 Chestnut
Santangelo Alessandro emp BMachTool Co bds 138 Washburn
Luigi lab h 381 Water
Santaniello Adelina wid Enrico (SantanielloBros) 299 Water h 27 Wilcox
Aniello lab h 87 Margaret
Bros (Leopoldo and Mrs Adelina Santaniello) grocers and meat market 299 Water
Giovanni h 8 Banks pl
Giuseppe lab h 55 Margaret

Santaniello
Leopoldo (SantanielloBros) 299 Water res Boston
Luigi lab h 87½ Margaret
Nicola lab h r 6 Union
Nunzio lab h 32 William
Pasquale lab h 1101 North
Pasquale emp UBCo h 52 William
Raffaele rem to Italy
Salvatore lab h 290 Water
Santi Pietro lab bds 468 Worthington
Rita Mrs h 111 Howard
Santillo Antonio lab h 100 Margaret
Nicola lab h 41 Fulton
Santwere Samuel mech B&A rms 41 Mattoon
Santo Giuseppe roofer h 176 Spring
Santore Giuseppe grocer 291 Water h 293 do
Santuccio Nicola emp city h 300 Water
Santurri Adele bds 91 Norwood
Sapiens (5 and 7) 148 Main
Saracci Antonio lab h 64 Wilcox
Salvatore lab h 81 Wilcox
Saraceno Pasquale lab h 111 Howard
Saranac The apartment house 33-35 High
Saravo C F & Co (Ernest Cignoli) wholesale grocers 196 Chestnut
Flora wid Charles F h 78 Howard
Sardi Giuseppe lab h 31 Fairbanks pl
Saretnik Wicenty emp FCo bds 28 Burke Ind Orchd
Sarette Lewis watchman h 644 Union
Sargeant A Clarke janitor city library h 39 Church
Annie J wid Thomas H h 48 Garfield
Charles W bds 39 Church
Earle B clk 287 Main rms 13 Maple
The apartment house 80 Sargeant
William H v pres Mass Mut Life Ins Co 500 Main h 169 Forest Park av
Sargent Caroline steno (525) 374 Main bds 74 Yale
Carroll E elec engineer bds 18 Morgan
C Jennie Mrs h 74 Yale
Cordelia C asst city library bds 74 Yale
Edith F steno 345 Main res W Spfd
George H com trav h 743 Worthington
Harry M clk B&A h 21 Ozark
Lola matron 786 State rms (30) do
Simeon night watchman S-DCo h 47 Brookline av
William T engineer h 80 Spring
Sarino James porter 369 Main h 28 Union
Sarkis Ablon emp HMfgCo h 54 Ferry
Charles mech bds 106 Ferry
Peter rem to Detroit Mich
Sarle Edgar J salesman h 129 Massachusetts av
Sarles John W clk S-DCo rms 30 Maple
Sarna Peter hoseman HoseCoNo12 h 94 Adams
Sarnacki Adam lab h 167 Ferry
Sarnelli Luigi lab h r 10 Union
Pasquale lab h r 10 Union
Sarno Almerindo pool room 919 State h 10 Concord ter
Bruno lab bds 28 Union
Giovanni emp UELCo h 28 Union
Pasquale lab h 15 Banks pl

No better market reports can be found than those which are published in the EVENING UNION

Poole Dry Goods Company *Cloaks and Suits*
Successor to W. D. Kinsman Co. Main, Corner Bridge

Sarr
Sarr Belle Mrs rem to Auburn N Y
Sarra—see Serra
Sarrazin Christina Mrs h 396 Main Ind Orchd
  Francois emp CVMfgCo h 182 Hampden Ind Orchd
Sarsfield Henry L carp h 53 Grover
  James corporal USA bds barracks Armory sq
  Michael emp Poli'sPalace bds 843 Main
  Michael J collector 369 Main h 843 do
  Theodora steno USEnvCo bds 843 Main
Sartwell William h 32 Belgrade pl
Sasseville Edward emp SP&BCo bds 107 Acushnet av
  Fred L emp 392 Main h 107 Acushnet av
  George cigarmkr emp MHBarnett h 107 Acushnet av
  Samuel mach h 62 Margaret
  Selina clk 384 Main bds 62 Margaret
Satchell Albert emp Smith&Wesson bds 136 Franklin
  Ann E wid Daniel h 136 Franklin
  Margaret emp MEnvCo bds 136 Franklin
  Miles rem to Holyoke
Satchwell Richard elect h 740 Union
Satlak John molder h 80 Sharon
Satris Peter waiter rms (E) 55 State
Satzman Harry carp h 666 North
Sauer Edith M tchr bds 63 Cortland
  Frank H letter carrier h 63 Cortland
SAUER GEORGE real estate and insurance (402) 356 Main h 38 Virginia av—See p 236
Sauers Arthur C prop Sauers' Express 67 Lyman res Westfield
  Charlotte E clk 499 Main res Westfield
  Robert M prop Sauers' Motor Truck Agency 438 Dwight h 459 Sumner av
auers' Express Arthur C Sauers prop 67 Lyman
  Motor Truck Agency (RobertM Sauers) motor trucks 438 Dwight
aul Robert E driver 20 York h 25 Elmwood
  William F v pres and sec Bay State Brick and Stone Co h C Falls rd Ind Orchd
aulnier Albert bds 246 Plainfield
  Alfred J assembler BMCo rms 246 Plainfield
  Ovila J meat peddler 246 Plainfield h do
ault Florence A steno HMfgCo rms 27 Burr
  Mabel T steno HMfgCo rms 7 Hawley
aumur Amedee mgr 192 Main Ind Orchd bds 79 Oak do
aunders Albert R grocer 98 Wilbraham rd h 96 do
  Benjamin F rem to N Y city
  Bertha M steno (408) 264 Main bds 30 Howard
  Catherine steno (408) 264 Main bds 30 Howard

Saunders
  Charles asst station master B&A depot res W Spfd
  George h 216 High
  Jean Mrs tchr Bay Path Institute h 97 Spring
  John A emp Smith&Wesson h 120 Florence
  John H mach h 399 Birnie av
  John S mach h (B) 182 William
  Mabel C steno PotterKnittingCo h Stebbins pl
  Mary E wid William h 107 Spring
  Roland E emp PotterKnittingCo h Stebbins pl
  Roy rem to Missouri
  Ruben W baker h 216 High
  Sidney A florist 150 State h 123 Firglade av
  Willard C rem to Westfield
  William emp 439 Main rms 53 Hancock
  —see Sanders
Sause Bridget bds 801 Worthington
  James rem to Boston
  Kittie emp SP&BCo bds 801 Worthington
  Mary wid John h 801 Worthington
  Richard B pressfeeder bds 801 Worthington
Sauter Anton W (Dowd&Sauter) 209 Main h 33 Avon pl
  Charles emp BMCo h 132 Abbe av
  Frank driver rms 35 Howard
Sauve Arthur emp HFCCo bds 259 Main Ind Orchd
  Francis driver bds (3) 494 Mill
  Noe steam fitter h (3) 494 Mill
  Oscar rem to Greenfield
Savage Arthur B (SavageBros) 315 Bridge res C Falls
  Bros (Frank M and Arthur B Savage) props Springfield Chicopee and Chicopee Falls Express 315 Bridge and 139 State
  Charles H emp SMBCo h 18 Greenwich
  Emily A wid Seth h 42 Florence
  Emma seamstress bds 166 Oak Ind Orchd
  Ezra E emp FTLey&Co h 206 High
  Frank M (SavageBros) 315 Bridge res C Falls
  George F emp USA rms (27) 285 Main
  Louis mech bds 623 Main
  Mary C clk MassMutLifeInsCo res Holyoke
  May chief clk 415 Main bds 91 Woodside ter
  Sidney J clk 18 E Court h 25 King
Savard Albert rem to Nashua N H
  Joseph rem to Nashua N H
Savaria Edward N steamfitter h 388 Mill
  Ernest F plumber h 388 Mill
  Felix stage carp CourtSquareTheatre h 73 Elm
  Toussaint carp bds 20 Laurel av
  Wolford G elect bds 73 Elm
Saven Adah nurse HampdenHospital bds do
Savery Elizabeth bds 89 Walnut
  Fred barber h 10 Howard pl
  William H grocer 115 Walnut h 89 do

ur NEW WAREHOUSE is ideal for storing OUSEHOLD GOODS. Modern, Fireproof, and lean. ... ... Office, 315 BRIDGE STREET.
CENTRAL Storage Warehouse

MULTIGRAPHING Promptly and Properly Exe-
cuted. The Price & Lee Co.
279 Dwight Street

Savet Bessie wid Louis bds 114 Ferry
Morris grocer and delicatessen 108 Ferry h 114 do
Savino Agostina bds 57 Summer
Savitsky Bazillas painter 57 Franklin h do
Frank E rem to New Haven Ct
Peter painter h 105 Franklin
Savitt Harry real estate (308) 244 Main h 1321 North
Robert clk 282 Main bds 1321 North
Savitz Anthony lab h 47 Essex
Savoie Victor brickmkr h 307 Carew
Savory Henry P mgr AdamsExCo 226 Worthington h 87 Fort Pleasant av
Savoy Annie bds 49 Hancock
Felix E rem to New Haven Ct
John emp 546 Worthington rms 522 do
Joseph gardener h 185 Dickinson
The apartment house 20 Myrtle ter
Sawhill Clarence V mgr King-Richardson Co 21 Besse pl h 175 St James av
Sawicki Antoni lab bds 140 Sharon
Sawin Edwin A condr B&M h 33 Arch
Herbert A rem to Oregon
Julia P Mrs bds 52 Wellington
Ralph W E contracting engineer h 75 Avon pl
Sawn William A h 42 Parkwood
Sawtell Cynthia M tchr bds 107 Dartmouth
SAWTELL J OTIS hats furnishings and men's clothing 478 Main h 162 Westminster—See p 66
Ruth O student bds 162 Westminster
Sawtelle Donald H line assigner NETel&TelCo bds 18 Wilmont
Walter H cabinetmkr bds 18 Wilmont
Sawyer Addie R wid George W h 70 Sorrento
Andrew H rem to Petersburg N Y
Anna L Mrs bds 151 Dickinson
Annie nurse bds 75 Bay
Charles A carp h 202 Walnut
Emma emp 30 Howard bds do
Eva J clk 569 Worthington bds 4 Howard pl
Frank I emp LMfgA h 9 Quebec Ind Orchd
Genie H tel opr bds 402 Mill
Grace M vocalist h 70 Sorrento
Harry S foreman BMCo h 66 Cumberland
Helen emp MBCo bds 402 Mill
Henry emp Smith&Wesson h 10 Howard pl
J Edward emp Smith&Wesson bds 402 Mill
John lab h 479 State
Joseph S janitor IntYMCACollege h 251 Eastern av
Lillian emp MBCo bds 402 Mill
Loring E rem to Collinsville
Mary L tchr TechHighSchool bds 83 Bowdoin
Sarah E Mrs bds 127 Massachusetts av
Venetta B Mrs nurse rms 127 Spring
Willis janitor 287 Hickory bds do

Zella emp MEnvCoDiv bds 402 Mil
Zella wid Joseph h 402 Mill
Saxon Benjamin tailor 51 Market h 129 North
Saxton M Belle rem to Amherst
—see Sexton
Sayers Anna J forewoman WmCarterC bds 514 Chestnut
Elizabeth emp WmCarterCo bd 514 Chestnut
Frances bds 514 Chestnut
Frank H sheet metal wkr rms 10 N Main
John F emp USA bds 514 Chestnu
Mary wid Thomas h 514 Chestnu
Nellie emp WmCarterCo bds 51 Chestnut
Patrick T emp USA h 65 Essex
Thomas J profiler h 21 Vinton
—see Sears
Sayken Abraham emp 141 Chestnut h 7 N Main
Sayles Josephine insp PotterKnittingC h 607 Main
Sayre Daniel W emp WMfgCo h 478 Main
Russell C emp S-DCo h 34 Bradfor
The apartment house 476-478 Main
Sayward Edith L bkkpr BakerExtractC 382 Bridge bds 30 Mrytle ter
John H foundrywkr bds 30 Myrtl ter
Minnie C Mrs h 30 Myrtle ter
Sbrocco Giovanni tailor emp 392 Mai res W Spfd
Nicholas clk 593 Main bds 81 Blis
Scafuri Giuseppe lab h 33 Emery
Scagliarini Alessandro lab h 200 Sprin
Americo pressman CRKaplingerC bds 16 Washburn
Antonio contractor h 344 Frankli
Antonio emp 392 Main bds 15 Aler
Cesare clk 278 Main bds 16 Washburn
Clemente Mrs bds 60 Summer
Giuseppe lab bds 131 Summer
Giuseppe lab h 555 Worthingto
Guglielmo lab h 60 Summer
Hugo emp 463 Main h 16 Washbur
Silvia emp BSCorsetCo bds 13 Summer
Scagni Ernest baker 65 Bancroft h 9 Union
Scahill James J porter 357 Main h 6 Cleveland
Lawrence emp NYNH&H freigh depot bds 117 Everett
Patrick emp HMfgCo bds 770 Care
Patrick J steamfitter emp 240 Mai h 117 Everett
Scaife Clarence clk 392 Main bds 17 Wilbraham av
Scaliarini Antoni (Scaliarini&Magon 302 Armory h 344 Franklin
& Magoni (Antoni Scaliarini an Frank Magoni) contractors 30 Armory
Scalise Anthony clk 593 Main h 16 Union
Charles emp MDFCo h 647 Unic
Federico h 100 Hancock
Frank (FScalise&Co) 593 Main bc 166 Union

Leather Goods Desk Fittings
JOHNSON'S BOOKSTORE Bookstore Building 391 Main Stree

LEWANDOS YOU CAN RELY ON CLEANSERS DYERS Springfield Shop 294 BRIDGE STREET

F & Co (FrankScalise) druggists 593 Main
Luigi emp HMfgCo bds 100 Hancock
Scalley Joseph E condr CNERR h 87 Elliot
Scanlan M Joseph h 14 Lyndale
Scanlon Anna Mrs bds 49 Franklin
Charles W ins agt (504) 317 Main res Westfield
Ella Mrs restaurant 31 Maple h do
Ellen wid Patrick h 81 Butler
Ellen wid Thomas h 134 Everett
James insp B&M h 45 Osgood
James A steamfitter bds 134 Everett
James F plumber bds 45 Osgood
James J car insp h 63 Orchard
John emp city h 92 Linden
John A shipper SProvCo res Chicopee
John J tally clk NYNH&H freight depot h 606 Worthington
Julia wid Patrick h 11 Lyons Ind Orchd
Kate emp MEnvCoDiv bds 81 Butler
Margaret emp PotterKnittingCo bds 103 Acushnet av
Margaret T emp MEnvCoDiv bds 81 Butler
Mary A clk 392 Main bds 92 Linden
Maurice emp B&A h 20 Clantoy
Michael lab h 93 Congress
Michael W emp USA h 89 Oak
Nellie emp CityIsolationHospital bds do
Patrick emp USA h 254 Liberty
Patrick lab bds 93 Congress
Thomas lab bds 171 Pendleton av
William emp B&A bds 36 Greenwood
William T emp FMWBCo bds 134 Everett
Scannapiecoro Giuseppe h 123 Howard
Scannell John molder bds 69 Tyler
John milk peddler h 259 Hancock
Julia M nurse bds 23 Pendleton av
Mary A bkkpr 443 State bds 259 Hancock
Michael bricklayer bds 69 Tyler
Michael T salesman 41 Hampden res Agawam
Nellie wid Dennis h 69 Tyler
Timothy lab bds 69 Tyler
Timothy F motorman h 663 Sumner av
Scantlebury & Monroe Charles E Monroe prop opticians (324) 374 Main
Scaramella Antonio peddler h 58 Loring
Nicola lab bds 58 Loring
Scarfe George J emp FCo h 40 Hampden Ind Orchd
Scarles Alfred H emp USA h 376 Orange
Lucy clk KibbeBrosCo bds 108 Byers
Scarnici Louis (LouisScarniciCo) 53 Wilcox h do
Louis Co (Louis Scarnici Generoso Cuzzone) carpenters and builders 53 Wilcox
Scarpa Teresa emp MEnvCo bds 42 Howard
Scates David W C treas Spfd Breweries Co res Northampton

Scavone Salvatore lab h 256½ Water
Schabarum Franz emp BMCo h 408 N Main
Schadee Frederick W mgr G W Todd & Co rms 450 Sumner av
Karl V insp USA h 30 Orleans
Schadt George L physician (15) 423 Main h 658 Sumner av
Mary wid Leonard h 350 Central
Schaefer Geneva tchr rms 573 State
Ida wid David grocer 621 North h 666 do
Joseph shoemkr h 25 Vine
Rose emp BSCorsetCo bds 25 Vine
—see Schaffer and Shaffer
Schaeffer Carl H emp ConnPower&Transmission Co bds 41 Virginia
Catherine W student bds 41 Virginia
SCHAEFFER CHARLES T mgr Provident Life & Trust Co (318) 293 Bridge h 41 Virginia—See p 131
Esther L artist bds 41 Virginia
Schaeffler Philip janitor 182 State bds 127 Cedar
Schafer Bernard emp SRendCo bds 124 Clayton
Schaffer Harry tailor 90 Oakland h 82 Malden
Harry tailor emp 357 Main h 27 Bond
Jacob tailor h 25 Emery
Max sheet metalwkr h 72½ Greenwood
—see Shaffer
Schaible M Anna housekpr 53 Sherman
Schaller Margaret wid Claudius bds 843 Main
Schatzel Louis V insp h 13 Parkside av
Schauble Emil h 55 Mapledell
SCHAUWEKER JAMES T prop Walk-Over Boot Shop 278 Main h 116 Fort Pleasant av—See p 259
Schechterle Emil emp KibbeBrosCo bds 65 Grand
Lena bkkpr 333 Belmont av bds 65 Grand
Scheehl Walter H bds 27 Forest Park av
Scheible—see Schaible
SCHEIDEL FRED W mgr F W Woolworth Co 328 Main h 539 State
Scheik Louis cook rms 57 Dwight
Schelb August M packer 32 Hampden h 250 Hancock
August W chauffeur h 61 Abbe av
Justus A chef depot restaurant h 346 Liberty
Lester O A packer 32 Hampden h 83 Parkside av
Schelhammer Herman asst factory mgr BMCo h 133 Springfield
Schell Anna opr NETel&TelCo bds 103 Spring
Schenck Hannah H wid Marcus P h 54 Washington Road
Vernor M mgr book dept 391 Main h 54 Washington Road
Schendel Harry A com trav h 820 State
Scheneete Lena emp 333 Bridge rms 49 Franklin
Schenk Carl R chauffeur bds 20 Sherman
Richard Mrs boarding house 20 Sherman
William clk HMfgCo bds 20 Sherman

Know the address but not the name?
The NEW House Directory will give it to you.

S. J. CORDNER CO. OILS, GASOLINE AND GREASE
22 TAYLOR ST. 425 ST. JAMES AV. 640 MAIN ST. 339 WORTHINGTON ST.

Scherdler

Scherdler Catherine wid Charles B h 82 Stebbins
Scherer Theodore emp MHBarnett res W Spfd
Schermerhorn Bros (Winfield S and Burton D Schermerhorn) fish market 380 Worthington and 517 Main
  Burton D (SchermerhornBros) 380 Worthington and 517 Main h 59 Malden
  Cornelius h 52 Malden
  Cornelius 2d clk 260 Main h 9 Searle pl
  Elmer clk 281 Belmont av bds 110 Keith
  Henry V R proofreader TheRepublican h 110 Keith
  Irma F bkkpr 517 Main bds 52 Malden
  Jennie R wid Henry J D h 121 Oakland
  John D shipping clk HMfgCo h 403 Walnut
  Louis Y dentist (7) 476 Main h 133 Dickinson
  Ruth clk 823 Main bds 403 Walnut
  Winfield S (SchermerhornBros) 380 Worthington and 517 Main rms 97 Spring
Scheuerle John A gen'l sec Hampden County Improvement League (318) 244 Main h 470 Belmont av
Scheufler Fred waiter h 46 Main
Scheuing Louis C treas Nat Papeterie Co and sec Blake Mfg Co bds 320 Union
Scheurmann John G dept mgr 20 Harrison av h 66 Kimberly
Schiavina Aldo chauffeur bds r 93 William
  Arigo butcher bds r 93 William
  Astorre grocer 154 Union h 166 do
  Cesare h r 93 William
  Giuseppe A emp BSCorsetCo bds r 93 William
Schietillo Giuseppe lab h 13 Hubbard av
Schillander Carl A physician (209) 293 Bridge h 76 Belmont av
Schiller The apartment house 606-610 N Main
Schilling John J mach h 618½ N Main
Schillinger Charles T carp bds 34 Pleasant
Schily Nicholas bds 20 Sherman
Schimmel Jacob bicycle repairer and harness dealer 32 Ferry h 622 North
Schineling Paul cigarmkr 32 Hampden bds 63 Auburn
Schink Samuel cook rms 57 Dwight
Schipper Bros Coal Mining Co Edward T Kranefuss mgr wholesale coal dealers (326) 293 Bridge
Schirch Raymond F steno 457 Worthington h 566 White
Schirpa Salvatore lab h 26 William
Schlaf Alfred elect bds 136 Hancock
  Christ H carpenter 136 Hancock h do
Schlafer Frank F emp 89 Logan h 467 Dickinson

Schlafer

  Louis E barber 481 Main h 39 Wendell av
Schlamp Jacob mach h 80 Baxter av
Schlatter Elizabeth wid William bds 449 Bay
SCHLATTER WILLIAM & SON (William J Schlatter and estate of William Schlatter) florists 422 Main and 437 Bay—See p 99
  William J (WilliamSchlatter&Son) 422 Main and 437 Bay and floral pin mfr 293 Main h 449 Bay
Schlegel Elmer G clk 392 Main bds 41 Beech
  Jacob G foreman HEStreeter h 41 Beech
Schlesinger Benjamin F with PPubCo h 19 Arch
  Frank A clk SF&MInsCo bds 21 School
  Louis linotype opr TheRepublican h 486 Chestnut
  William A h 21 School
Schlichting Paul bartdr 81 State h 12 Sheldon
Schlitt Ferdinand delicatessen 154 Eastern av h 240 Pendleton av
Schlosser Frank emp BelmontLaundry h 27 Crystal av
Schlotterbeck Ferdinand F bds 61 S James circle
  Lillian Mrs nurse bds 187 St Jame circle
Schluder Max emp BMCo h 28 Worcester av
Schmautz Fred H emp 29 Sanford bd 492 Liberty
  William E h 492 Liberty
Schmelzer Anton C (Schmelzer&Arthu MfgCo) 67-73 Taylor h (8) 40 N Main
  & Arthur Mfg Co (Anton C Schmelzer Frank W Arthur) specia machinery mfrs 67-73 Taylor
Schmelzinger Bertha E bkkpr 349 Mai bds 86 Walnut
  Christina H dressmaker 86 Walnu bds do
  Gertrude A clk 395 Main bds 8 Walnut
  Julius rem to Germany
  Marion A steno 89 Logan bds 3 Tracy
  Rosa clk 392 Main bds 30 Tracy
  W Albert J (Schmelzinger&Greene (308) 264 Main h 86 Walnut
  William carpet layer emp 392 Ma h 30 Tracy
SCHMELZINGER & GREENE (W A bert J Schmelzinger and Benj min F Greene) real estate (30 264 Main—See p 242
Schmidt Carl rem to N Y city
  Charles waiter rms 24 Clinton
  Eli emp r 125 Ferry bds 48 Congre
  Franz H cigarmkr emp 32 Hampd h 10 Wendell av
  Fred G elev opr SP&BCo h 1 Magazine
  John C salesman h 21 E Alvord
  Julius F mgr 67 Lyman h 127 Tr ton rd
Schmitt Albert rms 46 Main

Place your hand over any page in this directory and you will cover the names of a dozen people who read

THE UNION

Poole Dry Goods Company Successor to W. D. Kinsman Co. Main, Corner Bridge *Millinery and Draperies*

Schmitt
Joseph V rem to Detroit Mich
Peter steward h 16 Howard
Schmuck Henry E clk MassMutLifeIns Co res W Spfd
John mach h 32 Talcott av
SCHMUNK L H LUMBER CO (Louis HSchmunk) wholesale lumber dealers (404-406) 310 Main—See p 161
Louis H (LHSchmunkLumberCo) (405) 310 Main h 305 Dickinson
Schnare George U foreman FTLey&Co h 372 Dickinson
Parker F carp h 50 Maynard
Schnaufer Gottlieb F h 22 Ambrose
Schneeloch August letter carrier h 42 Hall
Eckbert F draper emp [357 Main h 27 Lester
Emil far h Allen bey Sumner av
George E emp KibbeBrosCo h 90 Commonwealth av
Schneider Albert clk (811) 500 Main bds 21 Grove
Charles E (CharlesESchneider&Co) (46) 257 Main h 21 Grove
SCHNEIDER CHARLES E & CO (Charles E Schneider Perley H Dexter and H Irving Dillenback) moving picture and theater equipment and supplies (46) 257 Main—See p 266
Harold B emp BMCo h 853 Chestnut
Richard E emp BMCo h 618½ N Main
Werner emp BMCo bds 108 Calhoun
—see Snyder
Schnell George C insp USA h 340 Eastern av
Schnetzer Agnes F wid Walter R h 17 Sheldon
George W baker h 691 Belmont av
Schniewind Julia B Mrs rem to N Y city
Schnitzer Edward E bds 37 Greenwood
Margaret wid George h 37 Greenwood
Schnopp Etta B clk 392 Main rms 177 Johnson
Schober George bricklayer h 522 N Main
George Mrs nurse 522 N Main h do
Schoch Charles emp 392 Main bds 62 Congress
Daisy supervisor NETel&TelCo bds 241 College
Emil J insp USA h 540 White
Emil J jr com trav bds 540 White
Emil J Mrs dressmaker 540 White h do
Henry B emp BijouTheatre h 34 Continental
Ida wid John bds 26 Belgrade pl
John sign painter bds 34 Continental
Mildred clk 391 Main bds 241 College
Schoen Irving (Hastings&Schoen) 331 Dwight rms 3 Salem
Schoenfeld Reinhold A cashier TheHighland rms 52 Mattoon
Schoepf Harriet M Mrs bds 11 Cherry
Schoepfer Adolph emp T-PACo bds 103 Bancroft

Schofield
Schofield Charles A emp BMachToolCo bds 40 Massasoit
Charles D emp HMfgCo h 148 Pendleton av
Edward E emp 439 Main bds 32 Temple
Harry H foreman BSCorsetCo h 512 Chestnut
Sarah Ann wid William h 40 Massasoit
William emp JCLutzLithCo bds 40 Massasoit
William T emp HMfgCo h 528 Union
—see Scofield
Scholfield Edwin rms 41 High
Scholz Walter rem West
William rem West
School Department (224) Administration bdg
House Agent Hiram L Dorman (224) Administration bdg
St School School c High
Schoolcraft Earle C driver bds 66 Holyoke
Helen bds 156 Belmont av
Henry A plumber h 66 Holyoke
Marshall watchman 392 Main h 156 Belmont av
Schooley Harris collector (312) 264 Main h 278 Orange
Schoonmaker Arthur D (DSchoonmaker) 17 Taylor res Westfield
D (ArthurDSchoonmaker) plating 17 Taylor
Julia wid Daniel h 47 Margaret
Schortmann C Paul painter and paper hanger 56 Lowell h do
Walter P painter 56 Lowell bds do
Schott Charles R rms 83 Bradford
Eugene C emp 41 Hampden h 18 Lebanon
Schotz Henry mech rms 117 Main
Schrade Charles H emp 439 Main bds 80 Sargeant
George F foreman 83 Charles h 607 Union
John F emp 39 Colton h 129 Monroe
Lewis emp B&A h 574 Union
Louis A clk Broughton&Fleming h 415 Orange
Schrader Emma L tchr Kensington av school bds 24 Larkspur
Frieda steno HMfgCo bds 79 Catharine
William F (Marcil&Arnold) 19 Taylor h 24 Larkspur
Schrag Charles H emp BMCo h 363 N Main
Schreiber Herman mgr Outlet Credit Co (207) 264 Main h 18 Sumner av
Isaac rag sorter h 160 Sharon
Peter peddler h 49 Lexington av
William rubberwkr bds 160 Sharon
Schreier Emil brakeman B&A rms 46 Main
Samuel clk 529 Main h 49 Prospect
William cigarmkr h 3 Central
Schremmer Paul R blksmith emp Joseph Mawson h 30 Allendale
SCHRENKEISEN RALPH R pres Moon Motor Sales Co 8 Andrew h 6 do—See p 16

FURNITURE STORED, PACKED AND SHIPPED TO ALL PARTS OF THE WORLD. Office, 315 BRIDGE STREET. CENTRAL Storage Warehouse

EXAMINE THE HOUSE DIRECTORY
It lists every householder by street and number

Schroeder Louis A instructor IntYMCA College h 103 Massachusetts av
Olga rms 171 Chestnut
William h 953 State
William jr rem to N Y city
William F cook rms 12 Adams
Schroeter George S decorator h 12 Warren av
Schubach Herman waiter h 69 Bliss
Schubert Lena clk NETel&TelCo bds 93 Armory
Max tinsmith h 93 Armory
Richard piano tuner 170 State h 6 Sumner av
Schueller George emp 315 Dwight rms 21 Salem
Schuerer Edward S tchr h 739 Sumner av
William A emp BMCo h 56 Talcott av
Schuerman Carl rms 85 Pearl
Schuermann Anna J steno 30 Lyman bds 12 Lillian
Dorothea S bkkpr WessonMemorial Hospital bds 12 Lillian
Herbert H emp CBWireWks bds 12 Lillian
John cigarmkr 32 Hampden rms Munro Hotel
John H cigarmkr emp 32 Hampden h 12 Lillian
—see Sherman and Shierman
Schuh Emma L Mrs bds 9 Gunn sq
Schul John emp BMCo rms 548 N Main
Schuleen Oscar Rev pastor Swedish Baptist Church h 397 Oakland
Schulman Isaac peddler h 117 Cass
Schultz Adolph J emp HMfgCo h 12 Hancock
Augustus A lithographer h 148 King
Edward emp HMfgCo bds 589 State
Isaac (Retail Hat and Cap Store) 612 Main h 34 Morgan
Margaret Mrs opr NETel&TelCo h 12 Hancock
Paul clk BMCo bds 45 Crestwood
Peter P papermkr h 23 Essex
William J mach bds 148 King
Schulze Charles emp S-DCo h 129 Woodmont
Charles W cigarmkr emp 479 Main h 11 Dymond
Schuman Frederick C foreman FCo h 735 State
Schunke Emil (NEPortrait&FrameCo) 521 State bds 379 Birnie av
Schurman Walter S real estate (206) 244 Main res Longmeadow
Schuster George emp BMCo h 520 N Main
SCHUYLER ANTHONY gen'l agt Penn Mutual Life Ins Co of Phila (522) 374 Main bds 60 Temple—See p 132
Schwartz Bessie steno bds 82 Calhoun
Esther seamstress emp 387 Main bds 99 Bancroft
Harry paperhanger bds 35 Ringgold
Israel mech h (2) 115A North
Israel tchr h 35 Ringgold
Joseph rem to N Y city
Louis mach BMCo bds 99 Bancroft
Mary B clk 345 Main bds 82 Calhoun
Max tinsmith h 592 Chestnut

Max h 82 Calhoun
Michael peddler h 13 Morgan
Myer (HampdenAutoTop&UpholsteringCo) 531 Worthington h 99 Bancroft
Nathan L rem to N Y city
Pauline bkkpr 119 Lyman bds 82 Calhoun
—see Swartz
Schwartzenbacher Fritz rem to Detroit Mich
Schwarzenbach Fred meter expert UEL Co bds 769 Worthington
John elec engineer UELCo bds 20 Fremont
Schwarzmann Wolfgang E emp BMCo h 38 Hamburg
Schweffel George J rem to Somerville
Schweizer Charles emp BMCo rms 21 Grace
Jacob J motorman StRy h 54 Johnson
Schwender Christian brewmaster LibertyBranchSBrewCo h 11 Murray Hill av
Schwenger Hans emp 41 Hampden h 109 King
Johann G supt MetLifeInsCo (603) 500 Main h 11 Yale
Schwickert Elizabeth clk 340 Main bds 229 Pendleton av
Nicholas J emp USA h 229 Pendleton av
Schwing A Frederic watchmkr emp 331 Main h 142 Orchard
Scibelli Andrea barber 655½ Main h 127 Davis
Andrea rem to Feeding Hills
Andrea h 16 William
Francesco emp KibbeBrosCo h 36 Loring
Giuseppe lab h 97 Wilcox
Scinto Donato cigar store 278 Water h 28 Union
Pasqualino bds 28 Union
Scitico The apartment house 692½ Main
Scollard Katherine T clk 17 Elm res Holyoke
Scordino Antonio lab h 34 Lebanon
Score Alfred A emp NETel&TelCo bds 17 Marble
Scorletos Steve N confectionery 26 Main h 28 do
Scotch Woolen Mills Co merchant tailors 393 Main
Scotlin Kate J wid Joseph bds 37 Franklin
Scott Agnes steno emp 288 Bridge bds 597 Chestnut
Alfred D asst mgr HampdenBrass Co 262 Liberty h 1089 Worthington
Charles A paper hanger 34 Wellesley h do
Charles W com trav h 17 Garfield
E Clarence emp HMfgCo h 691 State
Edward R foreman 104 Alden h 349 Walnut
Emma D wid William C bds 65 Ingersoll Grove
Emma R bds 309 Central
Esther emp BSCorsetCo bds 30 Howard

Artists' and Draftsmen's Goods
JOHNSON'S BOOKSTORE Bookstore Building 391 Main Street

LEWANDOS CLEANSERS DYERS LAUNDERERS
SPRINGFIELD SHOP 294 Bridge Street

Eugene E rms 24 Clinton
Eva J steno (326) 374 Main bds 597 Chestnut
Florence Snow Mrs Christian science practitioner (506) 318 Main h 1089 Worthington
Frank J carp h 129 Hickory
George E h 56 Forest
George L emp MBCo bds 200 Oak Grove av
George W engineer B&M h 1217 North
Henry foreman SWebCo h 178 Dickinson
Howard H emp 331 Liberty h 273 N Main
James carp rms 24 Clinton
John watchman CVMfgCo bds 253 Main Ind Orchd
John emp SFCo h 597 Chestnut
John H foreman core room SFCo bds 597 Chestnut
SCOTT JOHN L carpenter and real estate 282 White h do—See p 49
John L emp KAutCo h 164 College
Lena May steno SWebCo bds 178 Dickinson
Lester E bds 309 Central
L H & Co (Luther H Scott J Arsene Roy) carpenters and builders 20 Belle av
Lorenzo J asst mgr UELCo h 366 Sumner av
Lucy E bds 34 Wellesley
Luther H (LHScott&Co) 20 Belle av h 9 Clarendon
Marshall F pres and treas Scott's Laundry Co 333 Bridge h 38 Warner
Mary O h 37 White
Matilda wid John bds 64 Colonial av
Maude F clk (328) Administration bdg bds 178 Dickinson
May L Mrs h 40 Greenwood
Morrill E bds 309 Central
R Forbes emp HMfgCo h 1194 State
Richard S emp NYNH&H freight depot h 33 Ladd
Rienzi carp bds 107 Union
Robert emp SWebCo h 188 Oakland
Rose Mrs h 620 Union
Samuel mach h 50 Vine
Sarah E wid Henry M h 129 Hickory
Walter h 198 Pearl
William emp HMfgCo rms 14 Wilbraham av
William lab rms 25 Bliss
William A mgr (4) 275 Main rms (31) 285 do
William John emp CityLaundry h 405 Bay
Winifred M tchr Tapley school bds 34 Wellesley
Scott's Laundry Co laundry 333 Bridge
Scougall John cutter SP&BCo h 197 Orange
Scoville Delia Mrs h 164 Hancock
Scragg John W rubberwkr bds 79 Sargeant
Scranton Jane bds 471 Chestnut
Scribbins William H driver h 687 Union

Scriven Mabel Mrs bds 253 N Main
Scsty James barber 435 Chestnut res W Spfd
Scullane Frank E lithographer h 603 Chestnut
James B emp USA bds 60 Bradford
Nancy S clk 392 Main bds 60 Bradford
Patrick T bds 60 Bradford
Scullen Daniel D mgr BroadwayTheater 103 Bridge h 79 Grenada ter
Sculley Frank W brakeman B&M rms 15 Railroad ter
Scully Claire clk 392 Main res Holyoke
Cornelius J (JFScully&Co) 660½ Main h 69 Hanover
Edward condr StRy rms 19 Bradford
Edward F mach h 754 Liberty
Jeremiah F (JFScully&Co) 660½ Main bds 80 Gardner
J F & Co (Cornelius J and Jeremiah F Scully) saloon 660½ Main
John A rem to N Y city
Katherine L wid Cornelius M h 27 Morris
Margaret M seamstress h 159 Franklin
Nora Josephine dressmaker 159 Franklin h do
Patrick emp MEnvCoDiv rms (2) 68 Dwight
Richard emp StRy bds 71 Everett
Thomas A emp B&A shops bds 159 Franklin
William E salesman G&BMfgCo bds 38 Maple
William J mgr 396 Bridge h 177 Johnson
William M investigator (703) 318 Main res Holyoke
—see Skulley
Scuyhaini Antonio emp 392 Main bds 15 Olive
Seabury B Hammett architect (208) 21 Besse pl h 188 Florida
Edward S h 197 Wilbraham av
Harry M draftsman (208) 21 Besse pl h 55 Harvard
Kendall E bds 197 Wilbraham av
Raymond R clk HC&PCo bds 188 Florida
Seager Albert L writer bds 66 Byers
Sophia E wid Charles W h 66 Byers
Seagram Fred mech bds 67 Acushnet av
Seaholm Lillian A clk (206) 310 Main bds 37 Pomona
Oscar A clk SpfdUnion bds 37 Pomona
Walfred carp h 37 Pomona
Seal Sydney A drug clk 410 Main rms 73 Spring
Sealander Charles A teamster bds 76 Melrose
Ernest tailor emp 7 Sanford h 83 Mooreland av
Sealer of Weights and Measures (9) Administration bdg
Seamans Clarence M Rev pastor Advent Christian Church h 99 Northampton av
Sear John A rms 27 Bliss
Searle Edwin tailor rms 145 Union

REAL LETTERS BRING BUSINESS
We produce them. The Price & Lee Co. 279 Dwight Street

S. J. CORDNER CO. OPEN DAY AND NIGHT Repair Work at Reasonable Prices GARAGE 22 Taylor St. 640 Main St. 339 Worthington St.

Elbert H mechanical engineer h 86 Woodside ter
John A rms 243 Summer
Lucy O instructor and preceptress AmIntCollege rms Amaron c Wilbraham rd
Mary J wid Henry A bds 43 Lafayette
The apartment house 443 N Main
Searles Abigail F wid Francis h 110 Florence
Annie A rem to N Y city
Clifford M chauffeur rms 14 Princeton
Edward L bds 14 Princeton
Fred W carp h 84 Andrew
George W salesman LMPierceCo h 79 N Main
Jessie V clk 357 Main bds 14 Princeton
Lucy A wid Henry S h 14 Princeton
SEARLES STANLEY W watchmaker jeweler and optician 441 State h 10 Quincy—See p 140
—see Searle
Sears Alexander emp 137 Main rms 178 Plainfield
Anna clk 254 Bridge bds 33 Cass
Charles A mgr 656 Main h 13 Winthrop
Charles E salesman 139 State h 199 High
Ernest F clk PO h 55 Bond
John A teamster h 196 Pendleton av
John R harnessmkr h 979 North
Joseph H painter h 97 Essex
Mary J Mrs h 33 Cass
Nora emp 392 Main bds 86 Charles
Patrick C harnessmkr h 20 Melrose
Robert M (Merrill&Sears) (416) 274 Main h 17 Kenwood ter
—see Sayers
Seaton George L rem to Pittsfield
Seaver Benjamin F clk 357 Main res Agawam
Blake A draftsman (420) 310 Main bds 40 E Hooker
Edward J emp Smith&Wesson bds 54 Lester
Eveline wid John S h 166 Hampshire Ind Orchd
Frank R driver BelmontLaundry h 40 E Hooker
Frederick L asst treas 422 Main bds 54 Chase av
Harry E emp FCo bds 166 Hampshire Ind Orchd
Hazel E clk 281 Main bds 30 Commonwealth av
Walter E mach Smith&Wesson h 30 Commonwealth av
William T mental healer 54 Chase av h do
Winfred C emp 242 King bds 54 Chase av
Sebastianelli Calpurnio h 176 Spring
Sebolt Earl B emp TheWorthy h 26 Pearl st pl
Foster G emp WMfgCo h 84 Abbe av
George W watchman BMCo h 524 N Main
Sebor Frank cigarmkr h 82 Malden
John emp 32 Hampden res Westfield

Sebring Archibald B rem to Spencer
Wesley R mach h 67 Lebanon
Second Regiment Band and Orchestra MVM Charles J Hunter mgr 82 Bridge
Regiment Infantry MVM headquarters 29 Howard
Universalist Church Bay c Princeton
Secor Beatrice steno NPCo bds 41 Spring
Secord Elmer emp Quigley Furnace and Foundry Co h 550 N Main
Sedelow Fred barber emp 527 Main h 232 Parker Ind Orchd
J Arthur barber emp 527 Main h 116 Spring
—see Sidleau
Sederland Frank W emp G&BMfgCo bds 369 Walnut
Gustave emp USA h 84 Greene
Walter C emp G&BMfgCo bds 369 Walnut
William emp G&BMfgCo h 369 Walnut
Sederopoulos Jan lab bds 129 Sharon
Sedersky Louis peddler h 48 Hebron
Sedgwick Clarence shipper 153 Dwight h 396 Chicopee rd
Sedletsky Harris grocer 100 Sharon h do
Seel Frederick mason bds 23 Girard av
Seeley Daniel emp MutualFilmCo rms 5 Mattoon
Elmer R salesman BuchholzSignCo h 285 Central
Seelinger William J foreman S-DCo h 128 Cambridge
Seely Almon h 31 Pomona
Winfield S engineer h 104 Belvidere av
Seelye Ralph H surgeon 73 Chestnut h do
Seems Cora rem to Boston
Dora W knitter bds 25 Clifton av
Elwin F emp DChain&MfgCo h 25 Clifton av
Lester M emp DChain&MfgCo bds 25 Clifton av
Seer Richard mech engineer BMCo h 35 Crestwood
Seerley Frank N MD prof IntYMCA College h 180 Westford av
Segar Harold A clk 26 Worthington rms 24 Besse pl
Segerstedt Hjalmar mach h 790 Liberty
Segrin August carp h 15 Queen
C Harry emp NatEquipCo bds 15 Queen
Oscar mach h 37 Quincy
Seidel George musician bds 70 Saratoga
Oscar foreman BMCo h 28 Rush av
Seidemann Martin L lithographer BB NoteCo h 44 Goldenrod
Seiger Otto painter h 24 E Hooker
Sek Frank lab h 167 Sharon
Jakob emp B&A h 105 Congress
Piotr emp HMfgCo h 248 Sharon
Sekoski Benjamin emp USA h 500 Worthington
Selander Ernest tailor 7 Sanford h 83 Mooreland av
Selby Robert milk dlr h 5 Quebec Ind Orchd
Selden Paul B chief elect UELCo h 33 Crystal av

A WANT CONCEIVED AND RELIEVED IS A WANT THAT'S ADVERTISED IN THE UNION

Poole Dry Goods Company *Underwear and Shoes*
Successor to W. D. Kinsman Co. Main, Corner Bridge

Selinger Harry peddler h 18 Congress
Julia prop New England Millinery Co 129 Main bds 18 Congress
Selinsky William H emp HMfgCo h 21 Shillingford
Selkirk Anna bkkpr 64 Ferry bds 19 Arch
Sellers Charles emp B&A bds 315 Chestnut
Ethel emp VSGCo bds 551 Armory
Sellfors Fred H tinsmith h Brickett
Seltzer Abraham mech h 1292 North
Edward bds 14 Richelieu pl
Harry mach rms 43 Clinton
Harry barber 702 North bds 1292 do
Jennie wid Herman h 14 Richelieu pl
Michael clk 272 Worthington bds 14 Richelieu pl
Mitchell h 14 Richelieu pl
Rose bkkpr 663 North bds 14 Richelieu pl
Selwitz Harris shoemaker 363½ Bay h do
Solomon h 14 Grace
Selwood John B asst gardener SCemetery Assn h 12 Hamburg
Pauline G office asst (420) 317 Main bds 12 Hamburg
Selzam Theodore F pressman PPubCo h 14 Converse
Semonides Vaseles lab bds 129 Sharon
Semran Emma M clk 392 Main res Westfield
Senaldi Eugenio lab h 1 State st ct
Luigi lab bds 1 State st ct
Sender Adolph emp DChain&MfgCo bds 150 Sharon
Rachel wid Abraham h 150 Sharon
Senecal Albany emp KAutCo bds 34 Rochelle
Arthur O bodymkr h 443 Armory
Edmund teamster h 54 Wilcox
Edward Mrs rem to E Longmeadow
Eugene woodwkr h (6) 66 Pynchon
Herbert E cornicemkr bds 34 Rochelle
Joseph W rem to Holyoke
Wilfred A rem to Holyoke
William J packer emp 32 Hampden h 26 Noel av
Senesac Estelle wid Joseph h 51 Adams
Joseph emp MBCo bds 51 Adams
Mary emp MBCo bds 51 Adams
Seneschalchi Francesco lab h 98 Wilcox
Senna John F mach h 49 Ashley
Louise M nurse rms 18 Forest Park av
Senneff Frank S ins agt h 14 Seventh
Senos Kostas clk 39 Bridge bds 58 Fremont
Sensenig Peter A rms (11) 166 State
Senter Arthur M motorman rms 565 Union
Edward H rem to Albany N Y
Septembre Giovanni baker h 100 Wilcox
Serabian Osdour confectionery and fruit 557 State rms do
Serafino Agostino lab h 57 Fremont
James bds 438 Franklin
Joseph A mach h 436 Franklin
Rocco lab h 438 Franklin
Serage Francis B h 178 Walnut
Serge Henry E treas Gimbel's 435 Main res inq do
Sergi Francesca wid Giuseppe bds 26 Portland
Pasquale emp SLaborSupplyCo bds 26 Portland
Sergio Pompilio bds 176 Spring
Seroginski Jan h 45 Monroe
Serra Aldo emp BlairMfgCo h 31 Richelieu ct
Antonio emp StandardOilCo bds 302 Armory
Augusto lab h 781 Worthington
Celia emp 56 Tyler bds 13 Fairbanks pl
Cesare lab h 302 Armory
Gaetano emp 435 Dwight bds 24 Lombard
Giulio lab h 49 Long Hill
Giuseppe emp SGPCo bds 24 Lombard
Giuseppe lab h 122 N Main
Primo lab h 74 York
Raffaele porter 435 Dwight bds 302 Armory
Serrey Elizabeth h 80 Broad
Service Henry B Mrs dressmaker 78 Maple bds 69 Harvard
Serwatka John lab bds 7 Lawe Ind Orchd
Marcin milk peddler h 7 Lawe Ind Orchd
Sessions Harry E rem to Belchertown
Mary C Mrs bkkpr CityLaundry h 21 Wellington
William R h 16 Monmouth
Setchell Sadie opr NETel&TelCo bds 136 Franklin
Setteberg Joseph painter bds 13 Hayden
Severance Angeline M h 104 Spring
Charles rms 77 Vernon
Evelyn C Mrs agt rms 19 Lenox
Frank rem to Concord N H
Frederic A insurance agent (507) 500 Main rms 20 Mattoon
John N emp MBCo h 1 Pearl st pl
Sarah L clk 357 Main res W Spfd
Severn Edmund teacher music rms 50 Vernon
Edmund Mrs music teacher 31 Elm rms 50 Vernon
Severy Martha M wid George M bds 40 Foster
William G salesman HCWheelCo h 1516 North
Sevey Glen C editor PPubCo res Russell
Sevigne Anita G bkkpr 46 Taylor bds 52 Franklin
Edward J brakeman h 30 Crane
Elmer coachman rms 43 Dunmoreland av
Frederick J policeman h 15 Cass
Matilda A wid John h 363 N Main
Wallace J nursery agt h 52 Franklin
Sevigny Amateur rem to Worcester
Sewall Robert L designer BBNoteCo h 917 Sumner av
Sewell Jennie wid Henry bds 91 White
Sexton Aldine M music teacher (615) 31 Elm bds 1400 State
Caroline E bds 85 Keith
Charles S treas Charles S Sexton Co 477 State h 26 Westford av
Charles S Co druggists 477 State
Drug Store Inc druggists 372 Belmont av
Edward O engineer NYNH&H h 50 Hall
Frank A clk MEnvCoDiv h 214 High

CENTRAL Storage Warehouse **FORWARDERS of Household Goods to all Western Points at Reduced Rates.**
: : : : Office, 315 BRIDGE STREET

REAL LETTERS BRING BUSINESS
We produce them. The Price & Lee Co. 279 Dwight Street

George H mach USA h 116½ Walnut
Henry W carp bds 215 Worthington
Lyman W master CityAlmshouse State bey Benton
Michael janitor h 345 King
Ruby M clk 357 Main bds 50 Hall
S West h 25 St James av
—see Saxton
Seybolt Francis E broker h 97 Albemarle av
SEYLER EDWARD F real estate (214) 318 Main h 702 Belmont av—See p 230
Joseph cook 140 High rms 124 Dwight
Seymour Alice mach opr rms 590 Main
Alice M h 25 White
Anna L Mrs emp PPaperCo h 431 Chestnut
Anne kindergarten tchr bds 52 Pearl
Arthur carp h 149 Fulton
SEYMOUR CHARLES E vice-pres and mgr TheSeymourStables 67 Market h 52 Pearl—See p 157
Dosithe J far h 488 Central
Edward S clk 325 Main h (15) 25 White
Frank rem to N Y city
Frank h 128 Massachusetts av
Gordon H pres and mgr Springfield Advertising Co 18 Willow h 56 High
John painter bds 149 Fulton
Joseph emp StRy bds 6 Bond
Joseph S emp KAutCo h 279 Eastern av
Julia D wid Edwin H bds 19 Litchfield
Lena bds 289 Carew
Margaret I wid William E bds 19 Hiawatha
Narcisse brickmkr h 289 Carew
SEYMOUR STABLES THE Chas E Seymour mgr 67 Market—See p 157
Susan P wid Stephen E (Seymour& Pheland) (509-511) 293 Bridge and physician 103 Bowdoin h do
Willard transferman AmExCo rms 98 Elliot
Wilmarth Y interne SpfdHospital bds do
SEYMOUR & PHELAND (S P Seymour and C I Pheland) real estate (509-511) 293 Bridge—See p 234
Seymour's Block 429 to 433 Main
Sguazza Domenico musician h 23 Fairbanks pl
Shabowski Antoni lab h 111 Franklin
Shackett Frank E emp HMfgCo h 129 Monroe
Shackleton Albert E emp B&A shops rms 27½ Vernon
George A h 54 Plainfield
Kate wid Joseph h 21 Rutland
Lillian bkkpr BuchholzSignCo bds 21 Rutland
Mary nurse rms 88 Elliot
Shackley Albert emp USA h 30 Mill
George W emp Smith&Wesson h 40 Spring
Walter polisher h 25 Merrick av

Shadro Anna rem to Meriden Ct
Shadruff Benjamin emp FCo bds 140 Tenth
Shaer Joseph barber rms 114 Ferry
Shafano Tony barber emp 810 State bds 396 Water
Shaff Rebecca wid Israel bds 354½ Chestnut
Shaffer Edwin H h 242 Fort Pleasant av
Helen L bds 242 Fort Pleasant av
Shaftoe Harold R emp JLScott bds 29 W Alvord av
Herbert L bkkpr FRCo bds 569 Plainfield
James T optician 68 Main h 29 W Alvord av
Will A clk MassSawWks h 569 Plainfield
William h 74 Sargeant
Shahbazian Sahag M barber 429 State h 427 do
Shailer Samuel W photographer Mason Studio rms 92 Spring
Shaler Frank emp Smith&Wesson bds 18 Greene
Shalhope Barbara wid Sarkis h 23 Ferry
Nelson mech h 23 Ferry
Shambel Frank barber emp 527 Main rms 527 Plainfield
Shanberg Charles paper hanger h 46 Tenth
Harry rem to Boston
Shand Gordon rem to Connecticut
Marion artist bds 37 Sargeant
Shandelmayer Adam baker emp 392 Main h 168 Massasoit
Shane John salesman NatBiscuitCo bds 170 Eastern av
SHANGHAI RESTAURANT Chas Young prop (American and Chinese) 28 Fort—See p 251
Shankerman Max grocer 161 Sharon h do
Shankland Gertrude emp NUCo bds 405½ Chestnut
Lucinda K bds 405½ Chestnut
Lydia A wid Bernard h 405½ Chestnut
Mary wid Lariston h 49 Butler
Shanklin Benjamin floorman 392 Main bds 31 Belmont av
Shanley Patrick J clk Holyoke h 11 Merwin
Shannahan Catherine bds 44 Bond
Shannon Catherine wid Henry h 57 Central
Charles rem to Marlboro
Clara E bds 39 Forest Park av
Emma bds 37 Stebbins
Harry W clk 132 State h 43 King
Henry plumber bds 57 Central
Hugh R emp C Falls h 38 Spring
James J mgr 254 Bridge h 87 Oak Grove av
James L (BayStateElevatorCo) 51 Taylor h 770 Sumner av
John chauffeur 120 Maple h 29 Dale
Mary C Mrs bkkpr 51 Taylor h 770 Sumner av
Minnie emp UBCo bds 57 Central
Oliver h 106 Cambridge
Oliver C carp bds 106 Cambridge
Shapiro Abraham carp h 109 Bond
Abraham ladies' tailor 146 Main h 44 Church

Office Goods Filing Cabinets
JOHNSON'S BOOKSTORE Bookstore Building 391 Main Street

LEWANDOS We Cleanse or Dye Clothing of all Kinds 294 BRIDGE STREET

Shapiro
Annie wid Nathan grocer 680 North h 109 Bond
Barnett tailor bds 366 N Main
Bernard peddler h 19 Osgood
David rem to W Spfd
David emp 22 Taylor bds 147 Sharon
Elizabeth bkkpr 101 Lyman bds 120 Sharon
Esax driver h 432 Chestnut
Harry cigarmkr h 38 Gray's av
Harry (IsaacAShapiro&Son) 120 Sharon bds do
Hyman shipping clk 52 Taylor bds 432 Chestnut
Hyman shoemkr h 160 Sharon
Ida bds 120 Sharon
Isaac A (IsaacAShapiro&Son) 120 Sharon h do
Isaac A & Son (Isaac A and Harry Shapiro) bakers 120 Sharon
Jacob peddler h 42 Morgan
Louis carp h 109 Bond
Mendel rag pressman h 237 Sharon
Meyer tailor 371 Bay h 14 Grace
Meyer cigarmkr rms 25 Emery
Morris lab bds 55 Church
Rose emp UBCo bds 147 Sharon
Rubin emp 22 Taylor bds 147 Sharon
Samuel junk dealer h 99 Sharon
Solomon vegetable peddler h 27 Cleveland
Ushel rag picker h 147 Sharon
William L clk 215 Main h 49 Prospect
—see Sahpiro
Shapleigh Arthur B mach h 207 Wilbraham av
Clara N Mrs clk (400) 21 Besse pl rms 26 do
Lena F tchr bds 25 Andrew
Louisa M wid George R bds 336 Central
Sharfman Bernard M (Sharfman&Nissenbaum) 238 Main res W Spfd
& Nissenbaum (Bernard M Sharfman and David Nissenbaum) props H Freeman & Co 238 Main The Worthy Jewelry Shop 299 do and Metropolitan Jewelry Co 451 do
Sharkey Anna nurse MercyHospital bds do
Sharlow Arnold driver h 148 Armory
Sharman Lee B condr StRy h 953 Liberty
Sharp Earl emp B&A bds 29 Mapledell
Edna Mrs h 148 Eastern av
Fred com trav KibbeBrosCo h 29 Mapledell
Frederick A bkkpr ChicopeeNat Bank bds 59 Sherman
George elev opr 381 Main res Ludlow
George B com trav h 97 Spring
Sharpe Frank A jr chauffeur rms 25 Catharine
Helen C tchr bds 17 Locust
John E rem to Boston
Margaret F wid Edson S nurse bds 77 Fairfield
Rebecca wid Israel bds 354 Chestnut

Sharpe
Thomas A motorman h 2½ Main
Walter M com trav h 55 Walnut
William A mason h 141 Florence
Sharrocks John insurance agent 43 Mattoon rms do
Sharrow Agnes clk TaitBros res W Spfd
Shastany Otis T bds 174 Maple
Shatet Lillie Mrs emp BellevueHotel h 28 Liberty
Shattuck Arthur E h 18 Spruceland av
Carrie Mrs bds 149 Fulton
Doris C bds 32 Dartmouth
Edwin W carpenter and builder 12 Cass h 348 Carew
Emma E bds 348 Carew
Frank H com trav 141 Lyman h 95 St James av
Henry clk 377 Main bds 59 Spring
Joseph pres Third Nat Bank 372 Main h 37 George
Louis E clk fire dept 86 Court h 74 College
Raymond B (RaymondBShattuck Co) (306)293 Bridge bds 95 St James av
SHATTUCK RAYMOND B CO (RaymondBShattuck) real estate and loans (306) 293 Bridge—See p 244
Shaughat Samuel emp 258 Sharon h 74 Linden
Shaughnessey Julia Mrs emp 119 Bay bds do
Shaughnessy Martin lab h 111 Colton
Shaurman Mary L wid Frank B h 82 Spruceland av
—see Sherman
Shavit Albert I clk 337 Main rms 108 do
Benjamin tailor h 160 Sharon
Shaw A Eugene salesman 524 Worthington h 30 Princeton
Albert D clk MassMutLifeInsCo h 282 Pine
Albert E clk MassMutLifeInsCo h 81 Clarendon
Albert H emp USA h 381 Walnut
Albert H patrolman h 133 Sherman
Albert T salesman (6) 307 Main rms 431 Chestnut
Alfred foreman CVMfgCo h 140 Hampshire Ind Orchd
Amy E h 196 Forest Park av
Anna T tchr bds 282 Pine
Annie wid Charles h 63 N Main
Annie M h 34 Congress
Arthur H elect CourtSquareTheatre h 290 Bridge
Benjamin J h 125 St James circle
Bertha F clk 357 Main rms 26 Palmer av
Chadwick boss dyer IOCo h 64 Worcester Ind Orchd
Charles civil engineer bds 133 Sherman
Charles F salesman 357 Main rms 32 Temple
Charles H drop forger h 232 Orange
Charles N salesman 43 Lyman h 207 Oakland
Charles W sec and treas The Maynard Rubber Corporation 524 Worthington h 118 Thompson
Charles W salesman 242 Main res Holyoke

EXAMINE THE HOUSE DIRECTORY
It lists every householder by street and number

S. J. CORDNER CO. PREST-O-LITE GAS TANKS CONSTANTLY ON HAND 22 Taylor St. 640 Main St. 339 Worthington St.

Shaw
Charles White Mrs h 89 Sherman
David J clk 540 Main h 306 Union
De Witt C dentist (12) 307 Main h 49 Washington rd
Edith D dressmkr rms 3 Salem
Effie G artist bds 282 Pine
Elizabeth B wid George F h 43 Berkeley
Ellen R bds 133 Sherman
Elliot D real estate (308) 244 Main h 130 Firglade av
Emily emp IOCo bds 231 Main Ind Orchd
Emily E mgr 774 Worthington h 77 Cleveland
Emma wid Waldo H bds 89 Walnut
Ernest S teamster h 129 Hickory
Evelina S bds 36 Clinton
Frank E baker emp 291 Main bds 34 Congress
Frank M supt QualitySaw&Tool Wks h 53 Yale
Fred C emp 226 Main h 23 Holyoke
Fred N chef h 111 Union
Fred N Mrs seamstress emp 366 Main h 111 Union
Frederick chauffeur h 18 Ripley pl
Frederick W emp KAutCo bds 948 State
Gardner B h 8 Hampden Ind Orchd
George D h 37 Coleman
Glenn emp HMfgCo bds 948 State
Harold A rem to Wilbraham
Harry emp IOCo h 231 Main Ind Orchd
Harry emp IOCo h Sunnyside av Ind Orchd
Harry C purchasing agt HMfgCo 837 State h 269 Bay
Harry L emp KAutCo h 21 Maynard
Hattie bds 63½ Quebec Ind Orchd
Henry D clk 140 Main res Agawam
Henry J artist h 25 Princeton
Henry W collector 87 Water h 104 Spring
Herbert E salesman TheTexasCompany Albany n railroad h 93 Park
James mason rms 19 Bliss
James emp FRCo h 157 Bowles
James H railway mail clk h 49 Massachusetts av
Jane M wid Elijah bds 93 Park
Janet E bds 131 St James circle
Jesse A art sand dealer h 53 High
J Harold com trav 30 Lyman h 192 Oakland
John carp h 68 Florence
John D Mrs h 77 Cleveland
John L adv solicitor TheRepublican h 36 Harvard
Joseph F salesman (6) 307 Main h 431 Chestnut
J Wesley dentist (713) 318 Main h 25 Oxford
Leafy A wid Harry G dressmkr bds 350 White
Levi L engineer B&A shops bds 1374 North
Lucy wid Charles L h 118 Thompson
Mabel E steno BSThreadWks bds 29 Wendell av
Martha A wid James M h 1374 North

Shaw
Mary A wid James B h 282 Pine
Mary E bds 68 Florence
Mary J wid Charles G h 105 Ashley
Mary M nurse rms 11 School
Matthew boilermkr h 69 Lowell
Myron R draftsman FRCo bds 43 Berkeley
N A Mrs real estate (45) 327 Main rms do
Nellie M wid Charles R housekpr 1409 State
Nellie M wid Henry A emp Loring-AxtellCo h 48 Stebbins
Rachel A steno 58 Taylor rms 30 Spring
Sarah M exchange opr FCo bds 8 Hampden Ind Orchd
Theodore W emp USA h 350 White
Vila A excavating and grading 86 Dawes h do
Wallace emp HMfgCo h 948 State
Walter A physician 105 Ashley h do
Warren mach bds 573 Union
Webster A emp ForestPark h 12 Hall
William A emp FCo h 8 Hampden Ind Orchd
William G emp HMfgCo bds 133 Sherman
William S contract agt NETel&Tel Co 283 Worthington h 35 Spencer

Shay Agatha insp rms 62 Winthrop
Daniel H tchr SpfdVocationalSchool rms 93 Park

Shea Andrew J clk 36 Lyman h 3 Federal
Andrew J clk 14 Fort bds 23 James
Anna cook rms 149 State
Anna Mrs emp 32 Hampden h 82 Bridge
Anna F opr NETel&TelCo Union Station res W Spfd
Anna H wid Dennis bds 31 Olive
Anna J clk 392 Main bds 791 do
Anna V steno 233 Worthington bds 150 Bond
Annie pressfeeder bds 449 Union
Annie E bds 298 Central
Annie M A laundress bds 46 Essex
Augustus A electrical contractor 14 Worthington h 94 Pearl
Barry W mason h 52 Acushnet av
Beatrice clk 392 Main bds 41 John
Bridget emp MercyHospital bds do
Bridget A dressmkr bds 23 James
Bridie C steno 236 Main res S Hadley
Bros (Murty F, John J and Jeremiah F Shea) mfrs glazed paper off Armory
Catherine bkkpr 147 Main bds 65 Vine
Catherine binder bds 106 Liberty
Catherine M emp CityAlmshouse bds do
Catherine T emp UBCo bds 25 Hall
Charles D freight condr B&A h 61 Chicopee rd
Charles W mach rms 42 Mattoon
Cornelius lab h ft Union n river bank
Cornelius D emp B&A h 150 Bond
Cornelius O emp USA bds 159 State
Daniel fireman 47 Hillman h 16 Phoenix

THE CONCEDED AUTHORITY ON ALL SPORTING EVENTS IS THE UNION

Poole Dry Goods Company Men's Furnishings
Successor to W. D. Kinsman Co. Main, Corner Bridge

Shea
Daniel lab bds 199½ Walnut
Daniel rem to Ware
SHEA DANIEL C mason builder and general contractor 113 Spring h do—See p 53
Daniel D letter carrier h 66 Alderman
Daniel E draftsman emp 33 Lyman h 55 N Main
Daniel E emp HMfgCo h 71 King
Daniel E emp WFGale rms 36 Carew
Daniel E rem to Philadelphia Pa
Daniel J emp GilmoreTheatre h 82 Bridge
Daniel J clk B&A freight depot h 534 Armory
Daniel J clk 373 Main bds 819 Worthington
Dennis emp city h 744 Carew
Dennis B shipper 375 Main h 39 Tenth
Dennis C meat peddler 169 Lebanon h do
Dennis F rem to Somerville
Dennis J clk 100 State bds 261 Chestnut
Dennis J upholsterer emp 357 Main h 100 Central
Dennis J clk 392 Main bds 126 Greenwood
Dennis P emp city h 126 Greenwood
Edward J clk 457 State h 14 Walnut ct
Edward J mach bds 194 Northampton av
Edward P elect bds 85 Carew
Edward S mgr shoe dept 369 Main h 368 Dickinson
Edward T emp BMCo bds 49 Alden
Eileen M steno K-RCo 21 Besse pl bds 24 Terrence
Elizabeth tchr bds 100 Central
Elizabeth R bds 25 Cass
Ellen bds 597 Chestnut
Etta R bds 169 Lebanon
Fanny A emp 37 Buckingham bds do
Flora M Mrs bds 67 Girard av
Francis A student rms 113 Spring
Frank D theatrical mgr bds 62 Calhoun
Frank E mach bds 194 Wilbraham av
Frank H compositor PPubCo h 791 Main
Frank W bartdr TheHighland h 97 Spring
Gertrude A bds 113 Spring
Gertrude E bkkpr 399 Main bds 49 Alden
Hannah emp MercyHospital bds do
Harry rem to California
Helen emp UBCo bds 106 Liberty
Henry E bds Lamont n Boston rd
James emp USA h 136 Greenwood
James emp city h 61 Wait
James emp USEnvCoDiv rms 32 Mattoon
James D mach h 31 Olive
James F emp CVMfgCo h 104 Marble
James F clk 478 Main h 44 Wilmont
James F postmaster Ind Orchd h 182 Main do
James H mach bds 24 Terrence

Shea
James J emp StRy bds 117 Congress
James J tea dealer r 22 Auburn h do
James J emp city h 83 Butler
James J bds 25 Hall
James J steamfitter bds 4 Wolcott
James J condr StRy h 55 Calhoun
James J Mrs housekpr 46 Wight pl
James Jerome condr h 96 Hancock
James R hoseman EngineNo3 bds 4 Pasadena
James W mach bds 7 Morris
Jeremiah fireman MEnvCoDiv h 18 Grover
Jeremiah h 10 Myrtle ter
Jeremiah clk NYNH&H freight depot h 104 Margaret
Jeremiah mason bds 1308 North
Jeremiah h 298 Central
Jeremiah A letter carrier bds 7 Morris
Jeremiah F (SheaBros) off Armory bds 889 Worthington
Jeremiah L carpenter and builder 14 Columbia ter h do
Jerry J guard at jail h 31 Malden
Joanna J steno HFCCo Ind Orchd bds 76 Hampden do
Johanna wid Timothy h 76 Hampden Ind Orchd
Johanna A emp UBCo rms 66 Union
John emp HMfgCo bds 48 Catharine
John blksmith rms 35 Railroad
John plumber h 70 Elmwood
John emp CVMfgCo h 253 Main Ind Orchd
John emp StRy rms 73 Patton
John bds 60 Butler
John driver h 134 Eastern av
John asst postmaster Ind Orchd h 182 Main do
John emp B&M bds 78 Grover
John emp USA h 65 Vine
John jr emp HMfgCo rms (11½) 820 State
John B h 24 Terrence
John B grocer 165 Oakland h 82 Alderman
John E lab bds 126 Greenwood
John F rem to Washington D C
John F asst insp of wires h 31 Montmorenci
John F emp USA h 819 Worthington
John J (Shea&Flynn) (205) 264 Main h 11 Richelieu ct
John J emp MBCo h 346 (F) Chestnut
John J h 24½ Walnut
John J apprentice bds 136 Greenwood
John J (JohnJShea&Co) 864 North bds 449 Union
John J (SheaBros) off Armory h 889 Worthington
John J & Co (John J and Michael F Shea) saloon 864 North
John R boilermkr h 130 Bond
John T emp StRy h 144 Butler
John T lab bds 36 Webster
John T emp Beach&Kane h 31 Phoenix
John T bkkpr 41 Hampden bds 100 Central
John T emp B&A h 59 Butler

EXPERIENCED and RELIABLE Men for Packing HOUSEHOLD EFFECTS
: : : : Office, 315 BRIDGE STREET
CENTRAL Storage Warehouse

Know the address but not the name?
The NEW House Directory will give it to you.

Shea
John T emp USA h 15 Lexington av
John T emp SGLCo bds 28 Webster
John V rem to Brockton
Joseph metalwkr bds 28 Warriner av
Joseph F reporterDailyNewsPubCo bds 15 Whitney pl
Joseph F mach h 36 Webster
Joseph F jr foreman city bds 36 Webster
Joseph J emp SheaBros bds 889 Worthington
Joseph M salesman 41 Hampden bds 41 John
Joseph P clk 369 Main h 48 Wilmont
Josephine M bds 135 Bond
Josie bds 104 Margaret
Julia Mrs bds 95 Everett
Julia B emp UBCo bds 43 Palmer av
Julia E bds 1308 North
Julia T h 52 Acushnet av
Kate cook rms 28 Main
Kate wid Stephen grocer 96 Hancock h do
Kate A dressmkr bds 298 Central
Kate F emp UBCo bds 43 Palmer av
Katherine emp BPaperCo bds 597 Chestnut
Katherine emp 32 Hampden bds 112 Essex
Katherine G emp UBCo bds 25 Mechanic
Katherine I bkkpr NNeedleCo bds 126 Greenwood
Katherine J forewoman DMfgCo bds 25 Mechanic
Katherine M bds 65 Vine
Kathleen clk 392 Main bds 40 Pendleton av
Kathryn G bkkpr bds 92 Central
Kathryn I clk 440 Main bds 4 Pasadena
Margaret emp SP&BCo res W Spfd
Margaret wid Daniel bds 108 Eastern av
Margaret wid Daniel J h 85 Carew
Margaret wid John h 1308 North
Margaret wid Timothy h 261 Chestnut
Margaret A rem to California
Margaret B wid David bds 171 St James av
Margaret C gold cutter emp 334 Dwight bds 134 Eastern av
Margaret E bds 43 Palmer av
Margaret E clk 392 Main bds 889 Worthington
Margaret F clk 440 Main bds 298 Central
Margaret F bds 597 Chestnut
Margaret G emp G&CMerriamCo bds 96 Hancock
Margaret H tchr bds 10 Myrtle ter
Margaret H bkkpr AHPhillips bds 48 Sheldon
Margaret M steno (328) Administration bdg bds 36 Webster
Margaret M rem to Philadelphia Pa
Margaret M hairdresser 392 Main bds 150 Bond
Margaret T bds 228 Sharon
Mary bds 1308 North
Mary wid Daniel emp UBCo bds 92 Central

Shea
Mary wid Jeremiah h 7 Morris
Mary wid John h 1329 North
Mary wid John E h 29 Tenth
Mary wid Michael h 106 Liberty
Mary wid Patrick h 113 Wilcox
Mary wid Timothy h 597 Chestnut
Mary A bds 298 Central
Mary A clk B&A res S Hadley
Mary A clk water dept bds 49 Alden
Mary A steno bds 113 Spring
Mary C tchr bds 31 Olive
Mary E dressmaker 25 Mechanic h do
Mary E mach tender bds 106 Liberty
Mary E bds 126 Greenwood
Mary E bds 55 N Main
Mary H wid Michael h 23 James
Mary I emp UBCo bds 43 Palmer av
Mary J bds 1329 North
Mary L steno BuchholzSignCo bds 30 Clinton
Mary M bds 100 Central
Mary M steno 420 Main bds 62 Calhoun
Mary T h 43 Palmer av
Mary V bds 597 Chestnut
Michael emp S-DCo h 935 Liberty
Michael emp MEnvCoDiv rms 32 Mattoon
Michael mason rms (4) 68 Dwight
Michael helper bds 106 Liberty
Michael C mason builder 150 Bond bds do
Michael F (JohnJShea&Co) 864 North bds 449 Union
Michael J driver 435 Dwight h 92 Linden
Michael J clk 392 Main rms 25 Elliot
Michael J emp CVMfgCo h 60 Butler
Michael J emp EasternStatesRefrigeratingCo h 46 Essex
Michael J adv agt h 33 Butler
Michael J mach bds 25 Cass
Michael J packer bds 32 Pearl st pl
Michael M shoemkr emp 328 Worthington h 16 Tenth
Michael T lab h 106 Liberty
Michael T emp city h 135 Bond
Mollie bds 100 Central
Mollie L bds 96 Hancock
Mortimer W lithographer h 29 Cedar
Murty F (SheaBros) off Armory bds 889 Worthington
Neil clk bds 819 Worthington
Nellie laundress bds 37 Buckingham
Nellie steno BuchholzSignCo bds 30 Clinton
Nellie E rem to Philadelphia Pa
Nellie E clk 392 Main bds 26 Fairfield
Nellie E wid William bds 709 Worthington
Nora A wid Jeremiah h 449 Union
Patrick lab h 61 Essex
Patrick lab bds 78 Grover
Patrick lab bds 106 Liberty
Patrick emp USA h 113 Butler
Patrick emp SWasteCo h 76 Norwood
Patrick lab h 228 Sharon
Patrick F lab h 48 Sheldon

Brass Goods Casts Statuary
JOHNSON'S BOOKSTORE Bookstore Building 391 Main Street

LEWANDOS Send Anything to be Cleansed or Dyed to TWO NINETY-FOUR BRIDGE STREET

Shea
Patrick F (PFSheaCo) 420 Main and lessee of Hampden Park h 62 Calhoun
Patrick H ironwkr bds 159 State
Patrick J mason h 56 Sheldon
Patrick J mason h 49 Alden
Patrick J plumber bds 15 Whitney pl
Patrick J mach h 152 Everett
Patrick M emp B&M h 119 Patton
Patrick T emp SGLCo bds 28 Webster
P F Co (Patrick F Shea W J Delehanty and Wm McKeon) lessees New Gilmore Theatre 420 Main
Raymond J purchasing agt G&B MfgCo bds 24 Terrence
Raymond M bds 85 Carew
Rhea clk BPaperCo bds 28 Warriner av
Richard bartdr bds 362 Wilbraham rd
Rose A emp UBCo bds 25 Mechanic
Sarah M wid Jeremiah B h 336 Central
Stephen A drug clk 827 State h 139 Wilbraham av
Stephen D mech bds 96 Hancock
SHEA T INC masons' supplies and general trucking Hartford and Springfield Dispatch Express Co and Boston and Springfield Dispatch Express Co 36 Lyman —See p 57
Thomas grocer 132 Franklin h do
Thomas emp city bds 25 Vinton
Thomas lab h 51 Essex
Thomas M emp HMfgCo bds 194 Northampton av
Thomas P student bds 132 Franklin
Thomas P metalwkr bds 150 Bond
Timothy treas T Shea Inc 34-36 Lyman h 92 Cherry
Timothy h 889 Worthington
Timothy A mason h 47 Sheldon
Timothy H oar mfr 53 Union h 79 Leete av
Timothy J molder h 448 N Main
Timothy J mgr 259 Main bds 132 Franklin
Timothy J emp SheaBros bds 889 Worthington
Timothy L gardener h 194 Northampton av
Timothy R toolmkr h 156 Plainfield
Timothy R Mrs grocer 156 Plainfield h do
William emp StRy bds 308 Oakland
William mason bds 304 Liberty
William lab h 149 Butler
William F painter bds 134 Eastern av
William H depot agt AmExCo h 13 Bancroft
William J clk KAutCo bds 100 Central
William J mgr 17 E Court h 34 Windsor
& Flynn (John J Shea John L Flynn) barbers (205) 264 Main
Sheaffer Albert G printer emp 337 Worthington h 31 Florida
George W compositor SP&BCo res Holyoke

Sheaffer
Harry C (HCSheaffer&Co) 50 Willow res W Spfd
SHEAFFER H C & CO (Harry C Sheaffer) roofing contractors 50 Willow—See p 254
Shean Arthur J (CTShean&Co) 10 Cooley pl h 38 Bradford
Charles T (CTShean&Co) 10 Cooley pl also treas Hampden Hotel Co Hotel Kimball h 3 John
SHEAN C T & CO (Charles T and Arthur J Shean) saloon and dealers in billiard and pocket billiard tables 10 Cooley pl—See p 39
Elsie M steno 307 Main res Ludlow
John F with AmExCo h 70 Grosvenor
Julia L emp UBCo bds 18 Adams
Margaret clk 440 Main bds 70 Grosvenor
Robert E billiard table repairer 18 Adams h do
—see Sheehan
Shear Edward waiter rms 61 Pynchon
Edward M lab h 553 Main
Howard waiter h 31 Park
Julius B foreman 293 Main rms 114 State
Marshall J painter rms 61 Pynchon
Shearman Helen R Mrs h 242 Fort Pleasant av
Shears Catherine wid John h 28 Margaret
James M h 67 Laurel av
Sheckler Frank E bds 760 Chestnut
John A h 760 Chestnut
Wilfred T emp 151 Bridge bds 760 Chestnut
Shedd Horace E bkkpr Burger&Taft and musician rms 109 Pearl
Louise Pitcher Mrs elocutionist and music teacher (348) 351 Main rms 109 Pearl
Minnie L tchr bds 106 Florida
Philip H foreman T-PACo h 106 Florida
Sheedy Thomas emp DavittFoundry h 112 Grover
Sheehan Anna clk 392 Main bds 190 Carew
Anna M bkkpr BSThreadWks bds 45 Hawthorne
Anna M bds 53 Howard
Annie C bkkpr 531 Worthington bds 59 Spring
Annie M wid Jeremiah F h 105 Butler
Bridget wid Patrick h 59 Bond
Bridget wid Patrick h 114 Armory
Bridget L emp MEnvCoDiv bds 388 Chestnut
Caroline R bkkpr 143 State bds 60 Byers
Catherine bds 59 Bond
Catherine wid John h 40 Pendleton av
Catherine E bds 71 Fremont
Catherine F steno 25 Fort bds 45 Hawthorne
Daniel emp PPaperCo bds 29 Alfred

MULTIGRAPHING Promptly and Properly Executed. The Price & Lee Co. 279 Dwight Street

S. J. CORDNER CO. COLUMBIA IGNITER BATTERIES ALWAYS ON HAND 22 Taylor St. 640 Main St. 339 Worthington St.

Sheehan

Daniel T emp SBrewCo bds 58 York
Dennis J condr NYNH&H h 191 Water
Edward B clk 309 Main res Thompsonville Ct
Edward J mgr The Friend Jewelry Co (14) 332 Main bds 45 Linden
Edward J emp Poli's Palace bds 60 Byers
E Helena bkkpr 53 Hillman bds 45 Hawthorne
Elizabeth wid Patrick J bds 39 Grant
Ellen wid Maurice bds 52 Rutledge av
Ellen wid Thomas bds 58 York
Ellen wid Thomas h 45 Linden
Francis J emp Poli'sPalace bds 60 Byers
Francis J printer bds 105 Butler
Frank emp BMCo h 9 Central
Grace M emp BSCorsetCo bds 190 Carew
Hanorah bds 401 Chestnut
Herbert J paper cutter bds 568 Carew
James F condr bds 40 Pendleton av
SHEEHAN JAMES T dentist (45) 257 Main bds 45 Linden office hours 9 a m to 1 p m 2 to 5 p m
Jeremiah emp HCWheelCo bds 29 Alfred
Jessie I emp ASteigerCo bds 839 Worthington
John emp USA h 47 Hayden
John lab rms 36 Vernon
John D clk 326 N Main rms 328 do
John H emp CBWireWks h 73 Monroe
John H clk HMfgCo rms 30 Maple
John J watchman 407 Main h 57 Oak
John J emp StRy h 43 Linden
John J condr StRy h 57 Bancroft
John L lineman bds 60 Byers
John M compositor TheRepublican h 55 Bryant
John M driver bds 45 Summer
John P clk FiskMfgCo bds 45 Hawthorne
John P polisher h 70 Morris
John T fireman EngineCoNo2 bds 65 Essex
John W h 23 Morris
Joseph J clk 337 Main bds 70 Morris
Joseph P letter carrier bds 114 Armory
Josephine A mgr (16) 332 Main bds 45 Linden
Katherine clk 392 Main bds 40 Pendleton av
Katherine I clk (409) 21 Besse pl bds 53 Howard
Katherine T wid Patrick J janitress police bdg 80 Court h 748 Main
Laurence J linotype opr TheRepublican h 568 Carew
Margaret dressmaker 70 Morris bds do
Margaret wid Peter h 65 Essex
Margaret wid William h 60 Byers

Sheehan

Margaret J emp MBCo bds 40 Pendleton av
Margaret M saleswoman 357 Main res W Spfd
Maria wid Peter h 388 Chestnut
Mary clk 345 Main bds 59 Spring
Mary C h 53 Howard
Mary E laundress bds 57 Oak
Mary G steno 440 Main bds 114 Armory
Mary J emp BSCorsetCo h (19) 169 Spring
Mary T bds 123 Hancock
Mary T emp 345 Main rms 59 Spring
May I clk 328 Main bds 190 Carew
Michael lab h 155 Ferry
Michael lab bds 136 Greenwood
Michael J teamster bds 52 Rutledge av
Michael J emp USEnvCo h 58 York
Nora A dressmkr emp 440 Main bds 53 Howard
Nora A emp MEnvCoDiv h 401 Chestnut
Patrick lab h 270 Sharon
Patrick J grocer 399 Chestnut h 401 do
Patrick J switchman h 401 Chestnut
Paul H cigarmkr emp MHBarnett h 45 Hawthorne
Philip L draftsman SGLCo bds 568 Carew
Raymond C emp BMCo h 96 Bond
Terrence F (TFSheehan) 143 State bds 60 Byers
SHEEHAN T F (Terrence F Sheehan) florists 143 State c Willow—See p 99
Thomas carpet weaver h 150 Union
Thomas emp 357 Main bds 270 Sharon
Thomas emp B&M bds 59 Bond
Thomas emp city bds 43 Linden
Thomas E mgr UniversalClothing Co (202) 274 Main bds 45 Linden
Thomas F (McGregory&Casman) 535 Main bds 114 Armory
Thomas J emp NETel&TelCo h 51 Webster
Timothy emp SGLCo bds 109 Tenth
Timothy emp B&M h 45 Summer
Timothy lab h 38 William
Timothy J emp BMCo bds 43 Main
Timothy S foundryman h 190 Carew
William clk 346 Main h 839 Worthington
William E agt NYNH&H bds 839 Worthington
William E clk SGLCo h 57 Oak
William J emp B&M bds 73 Seventh
William P compositor DailyNews bds 59 Spring
Sheehy Paul rag picker h 75 Ferry
Thomas rubberwkr h 71 Cleveland
Sheeley Alice L emp 253 Belmont av bds do
H Bernhard carp h 71 Central
Sheern Louise A nurse bds 297 Dickinson
Sheesher John P emp BMachToolCo h 35 Worcester av

No better market reports can be found than those which are published in the EVENING UNION

Poole Dry Goods Company
Successor to W. D. Kinsman Co. Main, Corner Bridge
Cloaks and Suits

Sheffer
Sheffer Elmer E emp 983 Main h 511 Hancock
Shehita Eva Mrs peddler h 29 Ferry
Sheinheit Samuel h 74 Linden
Sheinuk Louis rem to Holyoke
Sheldon Arthur M draftsman (208) 21 Besse pl bds 844 Berkshire av Ind Orchd
Charles G illustrator h 817 Sumner av
Clarence M market gardener h 896 Allen
Everett H mgr BatemanMfgCo 38 Taylor h 615 Sumner av
Fannie C wid George R bds 77 Andrew
Florence M wid Eugene bds 29 Florida
Idella wid Frank J h 46 Pearl
Leon E salesman 151 Bridge h 316 Orange
Mary E nurse rms 28 Amaron
Mary J Mrs h 39 Vernon
Raymond W clk 132 State h 11 Myrtle
Stephen D barber 307 Main rms 30 Spring
Theodore S clk 132 State h 8 Belgrade pl
William A emp S-DCo h 155 Oakland
William M fireman h 844 Berkshire av Ind Orchd
William O groceries and meat 132 State h 129 Westminster
Shelette Richard laundryman h 41 Ferry
Shelin Iva emp CVMfgCo bds 23 Bancroft
Oscar bds 23 Bancroft
Shelley Arthur W salesman 438 Dwight bds 238 Marlboro
Nelson carp h 573 Union
William B h 238 Marlboro
Shellman Carl blksmith h 187 Carew
William supt tea dept 245 Chestnut h 168 N Main
Shepard Albert A gas fitter h 47 Dorn
Alice asst librarian city library h 15 Windsor
Amos W mgr Contractors' Mutual Liability Co of Boston (630) 293 Bridge bds 25 Thompson
Anna nurse rms 108 Calhoun
Burdett D h 44 Osgood
C May buyer 411 Main bds 248 Pearl
Cora S Mrs h 248 Pearl
Eugene E chauffeur h 450 Sumner av
Fred H house foreman B&A freight depot h 53 Leyfred ter
Fred J emp 392 Main h 133 Bowles
Harold O rem to New York
James R rem to Pittsburgh Pa
Kate F wid James M bds 11 Sumner ter
Marion rem to Northampton
Marion clk bds 12 Grove
Mary bds 15 Windsor
Roy student rms (16) 166 State
—see Shepherd and Sheppard
Shepardson Amanda Mrs housekpr 85 Hall
Charlene S rms 34 Salem
Extract Co Merton A Shepardson prop 67 Taylor

Shepardson
Harold P bds 27 Calhoun
Merton A prop Shepardson Extract Co 67 Taylor h 7 Central
Perry L broker h 27 Calhoun
Shephard Emeline housekpr 21 Hancock
Shepherd Edward L messenger SF&M InsCo h 677 Union
Ellen M wid Charles h 36 Sargeant
George W butter and egg dealer 17 Ormond h do
James T printer h 67 Lebanon
SHEPHERD KENNETH S auto repairs 28 Mason bds 24 Homer —See p 23
Mabel A steno BPaperCo bds 430 N Main
Mary wid Edward W h 430 N Main
Sara steno HomeLifeInsCo bds 30 Howard
William H district passenger agt B&M h 36 Sargeant
William M rem to New Haven Ct
—see Shepard
Sheppard Carrie E Mrs nurse bds 437½ State
Clara E Mrs bds 51 Sargeant
Creedy C rem to Boston
James emp 273 State bds do
Letitia bds 49 Worcester av
Mary wid Michael bds 178 Wason av
Mary C wid Amos bds 124 Cedar
Minnie housekpr 273 State
Ora emp WmCarterCo h 124 Cedar
—see Shepard
Shepro Harry merchant tailor 494 Main h 20 Congress
Morris tailor emp 51 Market bds 180 Union
Sherbrooke The apartment house 722 Union
Sherburne James S copyholder Daily NewsPubCo h 28 Roseland
Rae saleswoman 357 Main bds 28 Roseland
Violet H Mrs clk 357 Main res Longmeadow
William N rem to W Spfd
Sheridan Catherine housekpr 103 Florida
Elizabeth emp 32 Hampden res Thompsonville Ct
Jennie clk 392 Main res W Spfd
Joseph D mach h 82 Boylston
J Warren rem to Pittsfield
Mary K office nurse (32) 423 Main res Holyoke
Peter rem to Boston
Robert F rem to Thompsonville Ct
The apartment house 55-59 N Main
SHERIDAN THOMAS J real estate insurance and mortgages (414) 31 Elm h 30 Myrtle—See p 246
William F asst foreman WMfgCo res W Spfd
Sheriden Anna T clk (209) 317 Main res W Spfd
Sheriff Harry A mach h 47 Bloomfield
Roland mach h 42 Ozark
Sarah wid Ambrose T bds 47 Bloomfield
Sheriff's Office Hampden County Court House 37 Elm
Sheriffs William J E driver EngineCo No4 h 74 Greene

Our NEW WAREHOUSE is ideal for storing HOUSEHOLD GOODS. Modern, Fireproof, and Clean. ... ... Office, 315 BRIDGE STREET.
CENTRAL Storage Warehouse

MULTIGRAPHING Promptly and Properly Executed. The Price & Lee Co. 279 Dwight Street

Sherman Alaric W slater h 11 Cumberland
Alice A wid William H bds r 365 Bay
Alice L bkkpr 78½ Bliss bds 33 Parkwood
Arnold tailor emp 51 Market bds 143 Tenth
Arthur M emp HMfgCo h 47 Los Angeles av
Carrie insp SP&BCo bds 194 Tyler
Clarence emp HMfgCo h 19 Albemarle av
Clarence H emp FRCo bds 274 Armory
Daniel Y rem to W Spfd
Edward J wholesale confectionery 83 Greenwood h do
Edwin H rec clk 324 Main bds 814 Worthington
Eileen steno 244 Main res E Longmeadow
Ella E steno (324) 374 Main bds 194 Tyler
Ella S wid Fred M h 44 Allen
SHERMAN ELMER T dentist 295 State h do office hours 9 to 12 a m 2 to 5 p m
Ernest A buyer 392 Main bds 1083 Worthington
Esther Mrs rem to W Spfd
Eveline B clk 470 Sumner av bds 44 Allen
Fannie E wid Gardner M h 814 Worthington
Frederick H molder h 274 Armory
George N watchman h 59 Cambridge
Gordon F baker bds 88 Bay
Grant D emp FMWBCo rms 26 Besse pl
Harry plumber bds 143 Tenth
Harry F chiropodist HotelKimball res E Longmeadow
Henry H fireman NYNH&H h 154 Orange
Joseph R emp USA h 459 State
Lena J steno emp (507) 500 Main bds 194 Tyler
Lewis R condr B&M h 275 Fulton
Libbie bkkpr 52 Taylor bds 143 Tenth
Maurice S sec Spfd Union Pub Co 292 Main h 37 Grenada ter
Meyer mason h 143 Tenth
Minnie steno (417) 310 Main bds 83 Greenwood
Minnie J wid Frank dressmkr h 194 Tyler
Nathan tailor emp 146½ State rms 70 Linden
Ralph M clk FMWBCo bds 814 Worthington
Rosa J wid George W h 627 State
Rose E rem to N Y city
Samuel barrel dlr 114 Washburn h do
Samuel (SpringfieldCandyCo 85 Tenth h 24 Bond
Sarah E wid Charles bds 295 State
Simon rem to Chicopee
The apartment house 93 Bridge
Theodore H asst finance clk PO bds 312 Union
Walter P adv agt PPubCo res Longmeadow
William A carp h 103 Euclid av
William E polisher h 203 Wilbraham av
—see Schuermann Shaurman and Shierman
Sherrington The apartment house 178-184 Carew and 9-11 Sherrington ct
Sherry Edward J driver TaitCoalCo h r 477 Worthington
Norman F steno WMfgCo res W Spfd
Sherts Lewis H emp B&M h (10) 41 Main
Sherwin Edwin C com trav bds 36 Clinton
Frank A rem to California
Sherwood Alma T clk UnionTrustCo bds 57 Acushnet av
Anna B emp 29 Elliot bds 57 Acushnet av
Anson B emp HMfgCo h 45 Cortland
Burt lab rms 616 Worthington
Charles M carp bds 912 State
Eliza wid Arthur h 57 Acushnet av
Elizabeth T bds 113 Harvard
Frederick D watchman rms 86 Court
Malcolm C student bds 113 Harvard
Robert C emp 53 Hillman h 38 Vassar
Samuel D (Cone&Sherwood) (200) 244 Main h 113 Harvard
Sylvia S wid Darwin B bds 952 State
Wilbur emp CEBrown&Co bds 57 Acushnet av
Shiavina Astorre clk 101 Lyman bds 166 Union
Shibe Israel tinsmith h 49 Morgan
Shields Alexander W bkkpr bds 1114 State
George D janitor 471 Chestnut h 29 Carew av
James B emp B&A h 1114 State
James B jr emp KibbeBrosCo h 45 Revere
John W rem to Hartford Ct
William draftsman HMfgCo h 93 Pine
Shierman John H jr capt EngineCoNo 4 h 11 Pine
Shikovitz Barnett rem to W Spfd
Joseph peddler h 117 Lowell
Shillingford The apartment house 47 Shillingford
Shiloh Chapel 43 Catharine
Shina Hayden H rms 88 Spring
Selina C wid Leander bds 88 Spring
Vena M h 88 Spring
Shine Cornelius J letter carrier res Longmeadow
David L capt Plainfield St Fire Station h 305 N Main
David L rem to N Y city
Harold F fireman EngineCoNo9 bds 305 N Main
John I tinsmith and plumber 8 Dawes rms 369 Bay
Marion student bds 150 Patton
Nora emp UBCo bds 17 Marble
—see Scheuing
Shinks William E (Keufer&Shinks) 224 Dwight rms 42½ Harrison av

Fountain Pens Pen Repairs
JOHNSON'S BOOKSTORE Bookstore Building 391 Main Street

LEWANDOS Americas Greatest CLEANSERS DYERS SPRINGFIELD SHOP 294 Bridge Street

Shinos George cook 229 Main rms 74 Boylston
Shipley Irene (Shipley&Broughton) 213 Hancock h do
& Broughton (Irene M Shipley and Valerian Broughton) dry and fancy goods 213 Hancock
Shipman Anna E clk office register of deeds bds 322 Union
Edward B painter and paper hanger 205 St James av h do
Linda M teller ThirdNatBank bds 205 St James av
Shirley Alexander E foreman 11 Water h 32 Sorrento
Edmund M clk Smith&Wesson bds 32 Sorrento
Edward h 21½ Lombard
John G bds 37 Dresden
Robert mgr wks CVMfgCo h 37 Dresden
Shirtcliff Charles J emp FCo h 160 Worcester Ind Orchd
Shockro Joseph P mach KAutCo h 48 Eastern av
Stephen J shipping clk 20 Harrison av h 120 Lebanon
Shoemaker Mary h 43 Catharine
Shonak Louis elev opr 31 Elm bds 68 Sargeant
Shonen Estelle clk 392 Main bds 104 N Main
Shoob Carl (SpringfieldMillinery&SupplyCo) 53 Hillman h 177 High
Shook Minnie wid Homer rem to W Spfd
Ruth I rem to W Spfd
Shoop Edward R (Springfield Store Fixture and Specialty Co) (228) 244 Main h 34 Hobson
Shoopilsky Harris prop BayStateCapCo 68 Bridge h 66 do
Shor Frank mason 63 Church h do
SHORES GEORGE H charcoal dealer 107 Pendleton av h do—See front cover
Helen steno S-DCo res C Falls
J Edward emp S-DCo h 88 Bay
Manning N emp 123 Carew rms 4 Salem
Shorey Harold P chauffeur 5 Market res W Spfd
Mary A Mrs h 32 Cypress
Short Cecil H emp MassSawWks bds 114 Clayton
Charles J marble and granite worker 92 Dwight h 134 Catharine
Edward mach bds 52 Thomas
Elizabeth C wid Edward h 52 Thomas
Ernest W florist rms 13 Plymouth
George butter and eggs Hampshire h do
George J carp rms 48 Bond
George J emp StRy rms 26 Eagle
George T student bds 26 Eagle
George T mach h 48 Quincy
Gertrude M bds 52 Thomas
Harry L emp MassSawWorks h 114 Clayton
John W emp MassSawWorks h 52 Thomas
Jonathan carpenter and builder jobber and mfr refrigerators 26 Eagle h do

Lawrence B driver bds 114 Clayton
Robert E mech bds 52 Thomas
Thomas V music teacher 82 Monmouth bds do
Winthrop C clk G&CMerriamCo h 41 Riverview
Shorten Maria Mrs h 71 Adams
Shorter Julia D wid John bds 133 Florida
Shortman—see Schortmann
Shortsleeve Florence J music teacher (248) 351 Main res C Falls
Shotwell Helen H bds 124 Yale
Shoughrue Frank (Shoughrue&Ripley) 203 Worthington h 566 White
John h 31 Linden
SHOUGHRUE & RIPLEY (Frank Shoughrue and H S Ripley) clothiers and men's furnishings 203 Worthington—See p 63
—see Shugrue and Sugrue
Shova William rem to Malone N Y
Shoven Edna R steno emp 101 Bridge bds 104 N Main
Estelle clk 392 Main bds 104 N Main
Harriet A wid Henry h 104 N Main
Shreyer Samuel emp 529 Main h 49 Prospect
Shrinkheisen John salesman bds 17 Sherman
Shrude Annie Mrs emp WorthyHotel h 28 Liberty
George emp B&A shops h 28 Liberty
Shryer C Fred draftsman WMfgCo h 28 Reed
Shuart Irving J v pres and asst treas Spfd Glazed Paper Co W Spfd res inq do
John D student bds 27 Mulberry
William H pres and treas Spfd Glazed Paper Co W Spfd res Chicago Ill
Shugrue Dennis lab h 263 Sharon
Ellen emp MercyHospital bds do
—see Shoughrue and Sugrue
Shulda Frank brakeman B&A bds 17 Franklin
John J salesman h 44 Dawes
Shulman Annie Mrs dry goods 676 North h 250 Sharon
Jacob tailor emp 784 State h 45 Morgan
Louis ladies' tailor 719 North h 250 Sharon
Shultis Richard M com trav h 173 Walnut
Shults Bion cigarmkr 32 Hampden h 5 Greenwood
Shultz August emp HMfgCo rms 589 State
Shultze Albert F emp MBCo bds Chandler Hotel
—see Schultz
Shuman Albert H mgr 136 State rms 155 do
William E emp USA h 64 Greenwood
Shumey George cigar mfr 21 Essex h do
Shumway Abby E h 34 Mulberry
Anna F wid Samuel h 119 White
Elizabeth A nurse (204) 389 Main bds 63 Pease
Estelle M wid Van Ness C bds 55 Pratt
Fred A com trav h 48 Johnson

Know the address but not the name?
The NEW House Directory will give it to you.

S. J. CORDNER CO. OILS, GASOLINE AND GREASE
22 TAYLOR ST. 426 ST. JAMES AV. 640 MAIN ST. 339 WORTHINGTON ST.

Shumway
George O salesman h 719 Belmont av
Helen A h 34 Mulberry
Herbert A music teacher 38 Palmer av h do
Leon emp MBCo rms 10 Stebbins
Mary E wid Charles H bds 19 Osgood
Samuel A Mrs h 63 Pease
Walter L organist and emp Smith &Wesson h 61 Pease
Shunkey Emil emp BMCo bds 379 Birnie av
Shurtleff Clara M h 35 High
Edna L chief opr NETel&TelCo bds 29 Warner
Elizabeth C wid Gideon h 29 Warner
Marjorie society editor SpfdUnion rms 97 Spring
Shurty Charles mattressmkr rms 21½ Lombard
Shuster William H emp NYNH&H rms 57 Sargeant
Shutts George L clk FCo h 54 Allen
Siano Giuseppina wid Orel h 286 Water
Luigi lab h 54 Norwood
Matilda Mrs h 286 Water
Sias Chauncey R h 246 Oakland
Cyril W elect bds 246 Oakland
Flora L wid Chauncey K bds 246 Oakland
Sibley Benjamin L chef bds 36 Ringgold
Bessie M asst (314) 310 Main res W Spfd
Charles H h 50 Clifton av
Ethel U bkkpr 21 Elm res W Spfd
Frank L emp HMfgCo h 99 Revere
George clk 440 Main bds 130 Oakland
Gertrude M tchr bds 202 Fort Pleasant av
Grace E steno SF&MInsCo bds 202 Fort Pleasant av
Guy W manual training tchr public schools res Feeding Hills
Harold D compositor SpfdUnion bds 18 Biltmore
Hattie C mgr hairdresser (32) 476 Main res W Spfd
Helen F steno SF&MInsCo bds 202 Fort Pleasant av
Ivah E emp PPubCo bds 18 Biltmore
Julius R clk StRy 500 Main h 60 Pearl
Lue M wid Eugene D h 18 Biltmore
Mabel M Mrs tchr bds 60 Pearl
Mary E wid Clark R rem to New Haven Ct
May E dressmaker 36 Ringgold h do
SIBLEY NETTIE E wid Walter F (AntisepticFileCo) 73 Taylor h 8 Cornell pl—See p 59
Rhoda M steno BBNoteCo bds 134 Pendleton av
Robert W mach h 65 Massachusetts av
Seymour h 202 Fort Pleasant av
Stephen J bds 776 Belmont av
Stephen L clk 272 Worthington h 17 Sorrento
Virginia bds 306 Wilbraham rd
Walter A clk 162 Chestnut res W Spfd

Sibley
Walter E emp HMfgCo h 147 Cambridge
William F bkkpr 11 Water bds 89 Firglade av
William J emp Smith&Wesson h 113 Oakland
Sica James rem to N Y city
Pietro shoemaker 309 Water h do
Siciliano Carmelo h 71 Wilcox
Carmelo emp 503 Main h 297 Water
Paolino lab h 290 Water
Sickel John A mach h 56 Northampton av
Sickler Hiram D bds 188 Oakland
John P emp BMCo h 37 Demond
Scott E driver h 189 Hickory
Sickles Frank W h 50 Franklin
Sickman Guy L estimator FTLey&Co h (8) 6 Sumner av
John H engineer 499 Main res Holyoke
Sicurello Francesco lab h 111 Howard
Siddell George A h 68 Monmouth
John B emp KAutCo h 24 Victoria
Side Alick lab bds 150 Sharon
Sidebottom Arthur emp HMfgCo h 45 Bloomfield
Ernest emp HMfgCo bds 45 Bloomfield
Sider Solomon peddler h 98 Essex
Sideris Stratis peddler h r 44 Essex
Sidleau Albert emp KAutCo h 181 Worcester Ind Orchd
Alfred barber emp 527 Main h 232 Parker Ind Orchd
Armand emp HMfgCo bds 214 Worcester Ind Orchd
Freeman lab h 188 Parker Ind Orchd
Henri bds 190 Hampden Ind Orchd
Joseph Mrs h 190 Hampden Ind Orchd
Malvina wid Henry jr h 214 Worcester Ind Orchd
William emp LMfgA h 230 Parker Ind Orchd
—see Sedelow
Siech Paul private USA bds barracks Armory sq
Siecker Augusta M clk 387 Main res Westfield
Siegel Harris tchr Hebrew h 140 Tenth
Sierak Michal emp LMfgA bds 19 West Ind Orchd
SIEVERS D H & CO (Dietrich H Sievers) props The Highland Hillman c Barnes—See p 117
Dietrich H (DHSievers&Co) The Highland Hillman c Barnes h do
Sigeal Adolph rem to N Wilbraham
Sigel Abe clk 375 Main bds 120 do
Sighinolfi Ernesto emp 435 Dwight h 26 Cass
Sigliano Carmelo porter 503 Main h 297 Water
Siken Abraham mach h 73 N Main
Sikes Arthur L P h 5 Lincoln
SIKES DRUG CO druggists 827 State —See p 83
Elmore J carp rms 34 Bradford
Emma Montplaisir Mrs milliner 345 Bay h do
Frank H milk dealer 295 Allen h do
Lawrence J foreman EWShattuck rms 14 Vernon

Place your hand over any page in this directory and you will cover the names of a dozen people who read **THE UNION**

Poole Dry Goods Company *Millinery and Draperies*
Successor to W. D. Kinsman Co. Main, Corner Bridge

Sikes
Lucy Mrs bds 90 Marlboro
Lydia G Mrs bkkpr MassSawWks bds 20 Springfield
Melvin B far h 504 White
Sarah L wid Edgar h 504 White
Walter S rem to Florida
Sikora John chauffeur 337 Worthington rms do
Silbert David F & Co Philip L Kelson agt wholesale flour (226) 244 Main
Philip S salesman (226) 244 Main bds 38 Wendell av
Silfin Samuel furrier emp 399 Main rms 96 Elliot
Sillard William compositor 338 Worthington res S Hadley Falls
Sillman Alice C steno 140 State bds 61 Westford av
Ross clk 140 State bds 25 Wilbraham av
Silmon Isaac tailor 7 Cross h 63 Central
Silva Mary Mrs h 181 Quincy
SILVER LAKE ICE CO INC T Floreen pres ice dealers 8 Cypress—See p 124
Nathan baker h 44 Franklin
Samuel baker h 36 Morgan
Spring Ice Co (William Jacobson and Louis Larsson) ice dealers 500 Central
Silverman Charles tailor emp 402 Main bds 206 Walnut
Isaac tailor emp 392 Main h 206 Walnut
Jacob rag sorter h 83 Tenth
Joseph tailor emp 402 Main bds 97 Oak
Leon emp HMfgCo bds 204 Pendleton av
Silvestri Gilardo h 15 Banks pl
Silvie William emp CVMfgCo bds 166 Oak Ind Orchd
Simard Arthur painter h 77 Girard av
Isaac carp h 761 Worthington
Lucie emp LMfgA bds 278 Center Ind Orchd
William tailor 565 Main res Ludlow
Simblest Allen mgr (411) 356 Main bds 56 Vinton
Simcovitz Louis real estate h 626 North
Louis driver h 22 Brookline av
Max driver h 1191 North
Morris bottle dealer 276 Ferry h 256 do
Sime James emp MDRollCo h 253 Main Ind Orchd
Simenton William W elect h 28 Phoenix
Simes Frederick D treas Starrett & Simes Co 806 State h 122 Marion
Wesley clk 806 State bds 122 Marion
Simino Clayton E clk 140 Main bds 874 North
Simmers Clement P emp 463 Main bds Hotel Empire
Henry J h 76 Armory
Simmine Merkes Mrs h 75 Ferry
Simmons Abbie W wid Samuel J h 410 Central
Arthur F loomfixer h 21 Marlboro av
Arthur M emp BMCo h 58 Pease
Charlotte M wid Francis bds 59 Buckingham

Simmons
Edward T emp 392 Main res W Spfd
Frederick S clk (1) 17 Hampden bds 80 Cornell
Harriet h 55 Florida
Henry J clk 377 Main bds 76 Armory
John W chef h 742 Worthington
John W bds 78 Maynard
Joseph emp BMCo h 21 Raymond av
Olive wid William K bds 253 N Main
Sadie J h 86 Woodside ter
Thomas H emp KAutCo h 731 Union
Viola h 703 Union
William F blksmith h 78 Maynard
William H steamfitter bds 78 Maynard
—see Simonds Simons and Symonds
Simon Asset lab h 83 Ferry
Joseph emp HMfgCo h 34 Ferry
Kate emp HMfgCo h 34 Ferry
Kate Mrs rem to N Y state
Marie wid Joseph dressmaker 683 Main h do
Morris confectionery 59 Ferry h 139 do
Simonds Earl bds 26 Lenox
Frank L com trav h 26 Lenox
James L livery stable 67 Pease h 142 Bowles
John G toolmkr h 45 Pomona
Marion L photo printer emp (302) 317 Main res Chicopee Falls
Thomas emp EWOatley h 78 Central
Simone Francesco lab h 74 Baxter
Simoneau Albert mason helper bds 944 Main
Simon brickmkr h 321 Carew
Simonich George engineer S-DCo res Chicopee
Simonneau Elzear emp USA h 253 Water
Simonoff Joseph real estate h 45 Thomas
Nathan plumber 35 Medford h do
Simons Charles clk (303) 356 Main h 70 Byers
Charles H chauffeur h 323 Central
Charles L horticulturist 66 School bds do
George W clk 392 Main rms 34 Salem
James steamfitter h 128 Bond
John painter rms 159 Main
John C emp RMSimons bds 32 Main
John F supt property IntYMCA College h 94 Massachusetts av
John W bond salesman (1) 381 Main bds 200 Maple
Joseph tailor 561 State h 18 Lillian
Mary E wid Henry B h 282 Walnut
May E emp PotterKnittingCo bds 7 Marble
Orra P delivery clk NYNH&H freight house h 50 Mason
Phebe bds 50 Mason
Philip W student bds 200 Maple
Ralph rem to Boston
Robert M cigar mfr 275 Main res Mittineague
Thomas E janitor 33 High h do
SIMONS WILLIAM C banker (1) Republican bdg 381 Main h 200 Maple—See opp contents

FURNITURE STORED, PACKED AND SHIPPED TO ALL PARTS OF THE WORLD. Office, 315 BRIDGE STREET. **CENTRAL Storage Warehouse**

EXAMINE THE HOUSE DIRECTORY
It lists every householder by street and number

Simonson Elizabeth Mrs dressmkr bds 39 Knox
Henry engineer h 39 Knox
Simpson Albert F emp FRCo bds 17 Ozark
Betsy J emp BPaperCo bds 37 Alfred
Charles E ironwkr h 34 Auburn
Charles H mgr 283 Main h 94 Pearl
Charles H Mrs clk 283 Main h 94 Pearl
Christopher G with PPubCo h 112 Spring
Clarence M rem to Hartford Ct
Clark Co C F Percival mgr furniture mfrs (211) 525 Main and 157 State
Clayton B rem to Vermont
Emma R bds 558 State
Fronsie C clk 391 Main res S Hadley
Henry E painter h 69 Nelson
James W press feeder PPubCo bds 199 William
Jane C wid William h 558 State
John emp Smith&Hubbell h 38 Mill
Mary bds 558 State
Sarah G tchr bds 31 Belmont av
Thomas J engineer SGLCo h 464 Union
William A clk 10 Harrison av h 524 Liberty
William S h 843 Chestnut
Sims Sarah J Mrs bds 214 Walnut
Sinclair A Olin clk (1) 476 Main bds 14 Orleans
Beatrice B bkkpr 343 Dwight bds 4 Sheridan lane
F O Mrs dressmaker 14 Orleans h do
Frederick O h 14 Orleans
James carpenter and builder 157 Dwight h 4 Sheridan lane
James H painter h 97 Lebanon
May emp 275 Main bds 4 Sheridan lane
Percival C asst engineer (7) 17 Hampden res Longmeadow
William emp BMachToolCo h 54 Thomas
Sing Annie emp MHBarnett bds 25 Sharon
Charlie emp 308 Belmont av bds do
Fred Q rem to China
Jim laundry 308 Belmont av h do
Joe laundry 25 Carew rms do
Singer Sewing Machine Co The Charles A Hayden mgr sewing machines 38 Harrison av
Singleton Ann J clk 392 Main rms 31 Elliot
Joseph plumber 101 Lebanon h do
Siniowski John emp HMfgCo bds 82 Essex
Siniscalchi Carlo grocer 288 Water h do
Sinicope Anton emp NYNH&H freight depot bds 89 Ferry
Sinkel Frederick H clk 10 Main h 598 Worthington
Sinnery Herbert J emp CYMfgCo h 1255 Berkshire av Ind Orchd
Sinsabaugh Etta tchr HSCommerce res Agawam
Sippel Otto rem to Ludlow
Siraganian John h 559 State
Sirene Mfg Co J A Handwright prop fire extinguishers 167 Dwight
Sirois Leo J carp h 344 Chestnut
Sisitzky Aaron grocer and meat market 417 Walnut h 9 Melrose
Joseph groceries and meats 99 Eastern av h 716 Union
Lillian N wid Leon h 293 Eastern av
Sadie P grocer 270 Eastern av bds 293 do
Sisk Austin C emp MDFCo h 15 Alfred
Mary wid John W grocer 84 Patton h do
Richard emp B&A h 60 Bliss
Wheeler B clk bds 60 Bliss
Siskon Ethel rem to Northampton
Sisson Charles H com trav 245 Chestnut res W Spfd
Georgia A wid Charles W rms (40) 225 Main
Harold A mgr (300) 244 Main h 109 Johnson
Sistare Frederick R dept mgr 346 Main h 48 Forest
Willard M student bds 48 Forest
Sister M Adelaide superior Convent of the Assumption 224 Worcester Ind Orchd
Mary Raphael superior Holy Family Convent h do
M Philippa superior St Joseph's Convent 167 Berkshire Ind Orchd
Sisters of the Holy Cross 48 Union
of Notre Dame Sister M Eugenia superior 35 Everett
of Providence 236 State
of St Joseph 62 Elliot 20 Berendo and 167 Berkshire Ind Orchd
of the Assumption 224 Worcester Ind Orchd
of the Good Shepherd Mother M St Pius superior Wilbraham rd
Siswick Alfred F clk h 36 Terrence
Sitcer David emp IOCo bds 155 Main Ind Orchd
Sixteen Acres School Parker n Wilbraham rd
Sizer Edward E watchman BMachTool Co h 78 Plainfield
Sjogren August carp h 13 Queen
Charles H emp CMach&MfgCo bds 13 Queen
Skahan Walter P J foreman T-PACo rms 131 Fort Pleasant av
Skala Anna clk 369 Main bds 44 Rutledge av
Antonio emp city h 29 Elmwood
Frank W clk 125 Worthington bds 44 Rutledge av
Henry plumber bds 44 Rutledge av
Joseph F printer h 102 Whittier av
Mary wid Anton emp 32 Hampden h 44 Rutledge av
Skawronska Mary Mrs emp 32 Hampden h 217 Sharon
Skeeber Philip carp h 138 Essex
Skeel Otto C bkkpr SI&CCo h 87 Euclid av
Skehan James h 546 St James av
James P h 53 Maynard
Mitchell F painter bds 546 St James av

Fine Stationery Engraving
JOHNSON'S BOOKSTORE Bookstore Building 391 Main Street

LEWANDOS 294 BRIDGE STREET TURNS OUT ONLY THE FINEST LAUNDRY WORK

Skelton Jennie D wid William emp PPub Co bds 71 Central
Warren A bds 71 Central
Skerry Harriette clk 453 Main bds 75 Tenth
Skiba Anton lab h 65½ Water
John emp Union depot bds 65½ Water
Joseph emp 41 Hampden bds 65½ Water
Sophie Mrs emp 32 Hampden bds 65½ Water
Skidd David B emp 245 Worthington h 702 Sumner av
Skiffington James H clk PO rms 85 Elliot
Skillings Walter J emp HMfgCo h 60 Orleans
William R clk MBCo h 122 Walnut
Skinner Althea M prop Union Coal & Wood Co 29 William h 25 Churchill
Anna E Mrs h 181 Sumner av
Arthur J cashier ThirdNatBank 372 Main res Longmeadow
Arthur O chauffeur h 16 Clifford
Clarence B driver h 239 Summer
Cora E wid James F h 131 Marion
Frederick J emp G&BMfgCo h 271 Fulton
George B drug clk h 222 Wilbraham rd
George W h 25 Churchill
Henry H banker 423 Main h 303 Maple
John W reporter SpfdUnion bds 37 Spring
Lester J clk 236 Main bds 131 Marion
Thomas J asst night foreman Adams ExCo h 32 Besse pl
William A draftsman SMGreenCo h 60 Bryant
William W clk MassMutLifeInsCo bds 131 Marion
Skobrak Frank F barber emp 19 Harrison av h (4) 11 Loring
Skoczylas Katie Mrs rem to Ludlow
Skoules Demetrios lab bds 172 Ferry
Skourtsis Anastassios G clk 369 Main rms 20 Holyoke
Skulley Frank J clk B&A office h 297 Dickinson
Skully—see Scully
Skvirsky Benjamin (Greenberg&Skvirsky) 258 Sharon h 101 Cass
Lena clk 146 Sharon bds 8 Butler
Samuel grocer and steamship ticket agt 146 Sharon h 8 Butler
—see Squirsky
Slack Herbert C clk 18 E Court bds 64 Boylston
Lizzie M housekpr 84 Bliss
Mary E wid Joseph h 64 Boylston
Mary J steno 151 Bridge res Chicopee
Walter F emp StRy bds 64 Boylston
Sladofsky Herman peddler h 133 Lowell
Joseph peddler rms 133 Lowell
Slaine James F clk bds 282 Quincy
Slaney Dora bds 979 North
Slanton Susan Mrs bds 11 Albemarle av
Slatcher Edison J baggageman Union depot bds 37 Margaret

William C emp UnionStation bds 37 Margaret
William E stockman UELCo h 37 Margaret
Slate Albert W bds 74 Oak Ind Orchd
Ames W physician 74 Oak Ind Orchd h do
Fayette C rms 70 Main
Fred W emp USA h 236 Oakland
Harry E engineer B&M h 30 Auburn
Jane B h 48 Auburn
Lillian I steno (417) 356 Main res Longmeadow
Mary E wid Daniel N h 64 Cornell
Slater Albertus N chauffeur 540 Main bds 216 Eastern av
Emily J wid John G h 216 Eastern av
Franklin H emp USA h 388 Walnut
George A janitor Alden st school h 43 Alden
George A C emp 20 York h Boston rd opp Harvey
Hazel J music teacher 89 Mapledell bds do
Hugh A carp h 184 King
Orlando J (TheModernSpecialty Co) 505 Worthington h 89 Mapledell
Sarah Mrs h Advent camp grounds
Thomas rms 11 Wilcox
William D supt USEnvCo h 65 High
William M baker h 58 Sargeant
Slattery Alice bds 34 Mattoon
Anna bds 34 Mattoon
Anna Mrs h 34 Mattoon
Edward J clk 298 Belmont av bds 65 Elmwood
Edward J policeman h 15 Chester
Edward J Mrs dressmaker 15 Chester h do
James H emp USA h 140 Pendleton av
John E mach bds 15 Chester
John F emp 942 Worthington h 124 Armory
Katie emp BPaperCo bds 140 Pendleton av
Mary rms 23A Main
Mary mach tender bds 121 Greenwood
Mary wid Michael J h 98 Essex
Mary A bds 46 Bond
Maurice J painter h 121 Greenwood
Michael emp UBCo h 50 Walnut
SLATTERY MICHAEL J bottler and mfr soda water 561½ Main rms 24 Besse pl—See p 40
Minnie bds 858 Main
Patrick J emp city h 65 Elmwood
Peter S emp SMBCo h 858 Main
Stephen emp B&M rms 49 Clinton
Teresa tel opr bds 65 Elmwood
Thomas E (SpringfieldAwningCo) 225 Worthington res Holyoke
William carp bds 29 Alfred
Slavensky Abraham h 159 Sharon
Slavin Abraham H lawyer (306) 274 Main bds 67 Boylston
Alfred emp FredTLeyCo bds 135 Springfield
Charles tailor 7 Sanford h 28 Stafford
Lillian bkkpr 230 Dwight bds 67 Boylston

REAL LETTERS BRING BUSINESS
We produce them. The Price & Lee Co. 279 Dwight Street

S. J. CORDNER CO. OPEN DAY AND NIGHT Repair Work at Reasonable Prices GARAGE 22 Taylor St. 640 Main St. 339 Worthington St.

Slavin
Louis M clk G&BMfgCo bds 67 Boylston
William J A druggist 228 Eastern av h 230 do
Slawensky Barnet grocer 1169 North h do
Barnet clk 1169 North bds 1167 do
Max cattle dealer h 67 Boylston
Slawinski Bartholomew Rev asst pastor Immaculate Conception Polish R C Church h Kosciuszko Ind Orchd
Slawson John lab bds 133 Hickory
Slayton Clarence D salesman 392 Main res Holyoke
Slazek Jakob lab h 21 Jenksville Ind Orchd
Paul emp LMfgA bds 21 West Ind Orchd
Sleeper Marcellus D real estate h 207 N Main
Mary B housekpr 207 N Main
Sleigh William B mgr M Env Co Div h 64 Westford av
Slein James F driver 375 Main bds 282 Quincy
Mary rem to Westfield
Slek Rozalia h 24 Parker Ind Orchd
Sleuter Johanna Mrs rms 122 King
Slifka Annie Mrs cigarmkr emp 32 Hampden res Westfield
Charles cigarmkr h 48 Gray's av
Margaret Mrs bds 48 Gray's av
Sliwa Wojciech emp HMfgCo h 108 Congress
Sloan Abbie J wid Warren P bds 52 Euclid av
Annie M wid Edward V h 134 Cedar
Charles V letter carrier h 103 Bancroft
Edward C asst meter tester UELCo bds 103 Bancroft
Edward Pitts com trav h 28 Mountainview
Frank E emp 257 Bridge h 268 Walnut
Harold H student bds 28 Mountainview
Laura A bds 134 Cedar
Marion G bds 28 Mountainview
Owen C policeman h 155 Oakland
Sloane Edgar A emp USA h 683 Main
Helen E artist emp 469 Main bds 28 Myrtle
Sloat Alice F wid Harry E bds 57 Bradford
Whitney J salesman h 52 Albemarle av
Sloboda Frank emp HMfgCo h (2) 227 King
Slocomb Gladys I steno 21 Cypress bds 92 Spring
Sadie A wid Samuel seamstress 345 Main h 92 Spring
Slocombe Frank clk KibbeBrosCo h 35 Portland
Jane Wells tchr bds 40 E Hooker
Slocum Alphonso W emp USA h 24 Merrick av
Charles M deputy city engineer (410) Administration bdg h 181 Sumner av
Ida h 55 Cambridge
Slole Sylvia clk 345 Main bds 133 Lowell

Slonimsky
Slonimsky Samuel mason h 11 Linden
Sloven Morris grocer 1156 North h 1154 do
Slovik William emp 16 Sanford res Chicopee
Sluman William J emp StRy power house bds Burghart
Slutskin Jacob H com trav h 443 Chestnut
Maurice L physician (20) 120 Main h do
Slutz Samuel peddler h 74 Boylston
Smagacz Blazej lab bds 17 West Ind Orchd
Small A K rms (3) 166 State
Arthur B chauffeur rms 52 Pearl
Bernard M clk 157 State h 89 Euclid av
Dennis H porter h 237 Quincy
Edmund R mach h 595 Worthington
Fred L rem to Maine
Gordon mach bds 152 Pendleton av
Harlan P lawyer (702) 500 Main h 47 Dorchester
Harriet A wid Lewis F bds 47 Dorchester
James chauffeur rms 52 Pearl
James A janitor h 72 Linden
J Gordon h r 152 Pendleton av
John engraver rms 52 Pearl
Lewis C salesman 16 Sanford h 504 Liberty
Samuel emp PlazaTheatre h 9 Sherrington ct
Smania Joseph tailor emp 392 Main res W Spfd
Smart Archibald M clk 261 Main h 364 Orange
Harold clk ticket office Union depot h 127 Marion
Samuel junk peddler h 17 Lowell
Sidney J clk MassMutLifeInsCo h 645 Belmont av
Thomas emp HMfgCo h 181 Wilbraham av
Smarts Earl emp FRCo rms 36 Mattoon
Smead Roy F clk PO h 72 Crystal av
SMEATON J ARTHUR decorator and paper hangings 19 Broadway h 137 Fort Pleasant av—See p 201
Smedowski Ignacy lab bds 57 Main Ind Orchd
Smicer Florence rem to Boston
Smiddy James H emp KibbeBrosCo bds 192 Franklin
Smigiel John lab h 136 Sharon
Smilovitz Abe rem to N Y city
Lena wid Base rem to N Y city
Smirker Alexander insp StRy bds 210 Main
Smitchel Samuel steamfitter Wyckoff&LloydCo res W Spfd
Smith A Albert bds Gilmore Hotel
Abraham clk h 98 Bond
Abraham shoemaker 505 Sumner av h 733 Belmont av
Addie emp 7 Dorchester bds do
Addie C h 63 N Main
Addie C wid Alvah T teacher elocution (616) 31 Elm rms do
Addie L emp CenturyMfgCo rms 35 Winthrop

A WANT CONCEIVED AND RELIEVED IS A WANT THAT'S ADVERTISED IN THE UNION

Poole Dry Goods Company *Underwear and Shoes*
Successor to W. D. Kinsman Co. Main, Corner Bridge

Smith
A Gertrude music teacher bds 178 Thompson
Agnes C tchr bds 21 Clarendon
Agnes M bkkpr 11 Worthington bds 83 Pearl
Albert dry goods 489 Main Ind Orchd h do
Albert Dwight sec and treas Smith's Baby's Shop Inc (201) 21 Besse pl h 147 Sumner av
Albert E h 26 Northampton av
SMITH ALBERT E treas and mgr Hotel Gilmore 420 Main h do—See p 121
Albert L engineer TheWorthy h (9) 169 Spring
Alexander H emp KAutCo bds 45 Wilbraham av
Alexander M baker h 7 Piney pl
Alexander N reporter BradstreetCo h 22 Belmont pl
Alf C (SmithBros) 563 State rms 485 do
Alfred B (AlfredBSmith&Co) 21 Pearl h do
Alfred B barber 529 Belmont av rms 470 Sumner av
Alfred B & Co (Alfred B and Fred G Smith) flour and feed brokers 21 Pearl
Alice B wid Frank D h 26 Amaron
Alice M bkkpr FiskMfgCo bds 162 Pineywoods av
Allyn M clk UnionTrustCo bds 104 Beaumont
Alonzo driver h 953 Liberty
Amos Albert jr clk HotelGilmore bds do
Amos C h 33 Belgrade pl
Andrew emp SI&CCo h 403 Eastern av
Andrew J plumber Wyckoff&Lloyd Co h 504 Plainfield
Ann wid Thomas h 54 Forest
Ann E wid Newton D bds 44 Greenacre sq
Anna B steno bds 20 Palmer av
Anna E wid Milford h 67 Franklin
Anna L wid Austin E h 47 Magnolia ter
Anna M D saleswoman 357 Main rms (639) 31 Elm
Annie B rem to Canada
Annie E tchr bds 33 Clifford
Annie G bds 144 Essex
Archie C clk (514) 293 Bridge bds 127 Pineywoods av
Arnet C com trav 245 Chestnut res Longmeadow
Arthur P foreman RHSmithMfgCo h 127 Pineywoods av
Arthur Parks sec and treas Spfd Metal Body Co res Granby
Austin F molder h 60 Birnie av
Belle Mrs lodging house 183 State
Bernard H chemist BakerExtractCo h 17 Beaumont
Bertram W clk MassMutLifeInsCo res Longmeadow
Bessie L emp MBCo bds r 5 Ashley
Bessie M bds 37 Bradford
B Ethel bkkpr 336 Birnie av bds 168 N Main
Bill lab h 206 Ferry

Smith
Bradford P bds 75 Mulberry
Bros (Oliver A and Alf C Smith) automobile school and repairers 563 State
Burnham P rem to Greenfield
Burton H rem to N Y state
Burton W carp h 66 Pomona
Carl B clk SF&MInsCo res Mittineague
Caroline B wid Donald D h 26½ Walnut
Caroline S wid Robert A rem to Halifax N S
Carr Baking Co branch office mfrs crackers and biscuits 67 Lyman
Carrie A manicure (3) 38½ Harrison av h do
Carrie T h 39 Newbury
Catherine clk bds 527 Union
Catherine V clk MassMutLifeIns Co rms 83 Pearl
C Fred salesman SpfdHarnessCo h 12 Ventura
C Fred ins agt emp (403) 317 Main res Adams
Charles bds 125 William
Charles emp G&BMfgCo h 145 Monroe
Charles A Mrs bds 53 Palmer av
Charles A jr rem to California
Charles C cook h 72 Court
Charles D h 124 Florida
Charles E emp KAutCo h 47 Cedar
Charles E pressfeeder bds 500 Plainfield
Charles F chef h 46 Wight pl
Charles F clk 243 Worthington res Longmeadow
Charles H bds 47 Dorn
Charles H clk 340 Bay h 28 Belgrade pl
Charles H rem to W Spfd
Charles H h 46 Irvington
Charles J mgr 88 Liberty res C Falls
Charles L com trav KibbeBrosCo h 120 Yale
Charles N v pres The United Lumber Co (16) 307 Main h 178 Thompson
Charles S captain EngineCoNo3 h 194 Dickinson
Charles W bkkpr h 441 Central
Charlotte tchr TechHighSchool rms 30 Myrtle
C H & Co (Frank S Smith Frederick Lacroix Fred A Smith) dandy roll mfrs 43 Lyman
Clara A nurse bds 45 Main
Clara D wid Fred H h 19 Pine st ct
Clarence D (ColonialDyeing&CleansingCo) 15 Sherman h 39 Beech
Clarence I far h Allen c Cooley
Clarence R emp PPaperCo h 389 Birnie av
Claribel H lawyer and librarian Hampden County Law Library Court House h 249 Union
Clayton D lawyer (421) 374 Main res Chester
Clifford F clk office city clerk bds 538 Union
Clinton F h (9) 364 Belmont av
Daniel A motorman h 294 N Main

CENTRAL Storage Warehouse **FORWARDERS of Household Goods to all Western Points at Reduced Rates.** : : : : Office, 315 BRIDGE STREET

REAL LETTERS BRING BUSINESS
We produce them. The Price & Lee Co. 279 Dwight Street

Smith

Daniel C blksmith h 113 Oakland
Dearing A driver h 161 Alden
Delia C wid Elihu bds 18 Pomona
Delia M nurse bds 180 Marion
Delos N musician h 1361 North
SMITH DWIGHT M electrical contractor (302) 310 Main res 44 Wayside av W Spfd—See p 90
Earl R mach bds 13 Clayton
Earle L (ColonialDyeing&CleansingCo) 15 Sherman bds 26 Amaron
Eb J ladderman H&LNo8 h 9 Wilbraham av
Edith office mgr (318) 244 Main res W Spfd
Edmond H (HinsdaleSmith&Co) 23 Hampden h 75 Mulberry
Edna M steno GSP&AMCo bds 75 Commonwealth av
Edward awningmkr rms 47 Seventh
Edward A elect h 82 Bridge
Edward A emp Smith&Wesson h 538 Union
Edward C F lab h 31 Boyer
Edward H mach h 83 Charles
Edward J driver bds 83 Sargeant
Edward O treas E O Smith Co 43 Lyman h 196 Pearl
Edward W chauffeur h 244 Center Ind Orchd
Edwin H asst engineer (203) 137½ State h 60 Grenada ter
Edwin L pres and treas Bay State Thread Works 15 Mill res W Spfd
Edwin M mach bds 1361 North
E Gertrude Mrs clk tax collector's office rms 657 Main
Elbridge E emp MDFCo h 528 Plainfield
Eleanor G bds 40 Wareham
Elery D salesman h 44 Greenacre sq
Eliza A Mrs bds 471 Chestnut
Elizabeth bds r 223 Hancock
Elizabeth wid Eli N h 52 Lebanon
Elizabeth wid Porter J bds 167 Sumner av
Elizabeth F nurse rms 25 Mattoon
Elizabeth S wid John R rms (78) 786 State
Ella Mrs h 114 Walnut
Ella G clk 345 Main bds 32 Byers
Ellen wid James h 439 Chestnut
Ellen A wid Harrison F h (H) 51 State
Ellen M bds 40 Pynchon
Elmer E emp HMfgCo bds 41 Euclid av
Elmer H mgr Sylvia Steamboat foot of Elm h 82 Boylston
Elmer K rem to Worcester
E Lovell draftsman h 29 Arch
Elsie M student bds 5 Sumner ter
Elvina nurse bds 589 State
Emma B tchr rms 78 Spring
Emma J wid Albert bds 85 Westford av
Emory T draftsman VNMTCo res N Wilbraham
Enos (HinsdaleSmith&Co) 23 Hampden h 126 Clarendon
SMITH E O CO wholesale grocers flour etc 43 Lyman—See p 106

Smith

Erdix T physician h 480 Belmont av
Ernest C policeman h 52 Hancock
Ernest J warp twister h 21 Emery
Ernest K clk SF&MInsCo h 130 Dawes
Ernest L student bds 46 Irvington
Ernest L rem to N Y city
Esther wid Marcus bds 71 College
Eugene A emp HMfgCo h 161 Eastern av
Eugene N com trav h 166 King
Everett G mgr Young's Hotel 241 Worthington h do
Ezra P far h 452 Allen
Fannie T milliner bds 91 Cambridge
Fanny Mrs h 27 Carew
Farrington salesman bds 25 Thompson
Finley L h 15 Gunn sq
Flora steno emp 392 Main bds 55 Walnut
Flora rms 65 Vernon
Flora E wid Eugene h 55 Walnut
Flora E wid William D bds 11 Grove
Ford emp 449 State rms do
Frances bds 75 Linden
Frances Grace tchr bds 20 Marengo Park
Francis plumber h 185 College
Frank h 381 Water
Frank rem West
Frank C capt North st Fire Station h 40 Warriner av
Frank E hostler 65 Market rms 47 Mattoon
Frank H com trav 260 Main bds 14 Huntington
Frank J emp FTLey&Co h 93 Park
Frank J tire mkr h (8½) 356 Belmont av
Frank M clk 345 Main bds 20 Palmer av
Frank S (CHSmith&Co) 43 Lyman res Suffield Ct
Frank W emp PPaperCo h 21 Walter
Frank W clk 492 Main rms 44 Mattoon
Fred A (CHSmith&Co) 43 Lyman h 224 Oak Grove av
Fred C bowling 211 Worthington and billiard parlor 207 do h 83 Walnut
Fred E foreman CPChase&CoInc h 62 Greenwich
Fred G supt mech dept PPubCo (501) 29 Worthington h 24 Clifford
Fred G (AlfredBSmith&Co) 21 Pearl h do
Fred H tailor h 93 Bond
Fred H treas Sexton Drug Store Inc 372 Belmont av h 62 Randolph
Fred J chauffeur h 266 White
Fred P patrolman bds 96 Everett
Fred W engineer T-PACo h 34 Massachusetts av
George mach rms 49 Main
George toolmkr rms 19 Bliss
George treas George Smith Plumbing & Auto Metal Co and pres Springfield Metal Furring Co 531 Worthington h 75 Commonwealth av
George A engineer B&M h 17 Noel

China For Painting
JOHNSON'S BOOKSTORE Bookstore Building 391 Main Street

LEWANDOS YOU CAN RELY ON CLEANSERS DYERS **Springfield Shop 294 BRIDGE STREET**

Smith

George B assessor h 20 Marengo Park
George E emp USA h 90 Westminster
George H porter bds 64 Greene
George H R emp NETel&TelCo bds 72 Monmouth
SMITH GEORGE PLUMBING & AUTO METAL CO INC plumbers gas fitters and auto body builders 531 Worthington —See p 22
George W bds 62 Greenwich
Georgia L steno 427 Main h 6 Salem
Georgie T wid Hiram M h 7 Spruce
Georgina M bds 51 Belmont av
Gertrude emp UBCo bds 59 Loring
Gertrude D emp NNeedleCo bds 19 Pine st ct
Gilbert T rem to Worcester
Gladys C bkkpr 150 Bridge bds 161 Alden
Gladys C tchr bds 46 Pearl
Glenn E rem to N Y city
Grace C tchr bds 27 Clifford
Grace E steno B&M bds 55 Walnut
Grace S Mrs h 26 Northampton av
Grace T tchr TechHighSchool res Longmeadow
Guernsey B emp G&BMfgCo h 306 Hancock
Gustave F office mgr 411 Main h 17 Chase av
G Walter V h 49 Chestnut
Hamilton J bds 1054 State
Harold T emp BullockMfgCo bds 40 Warriner av
Harriet A wid Dexter h 95 Maplewood ter
Harriet A Mrs bds 25 Mattoon
Harriet M wid Avery J h 1138 Worthington
Harry fruit peddler h 37 Congress
Harry C clk 86 Main h 33 Carew
Harry C N Christian science practitioner (211) 21 Besse pl rms 33 Pearl
Harry E tiremkr h 1208 Liberty
Harry K sec Corson Auto Co 824 State bds (18) 820 do
Harry K Mrs steno bds (18) 820 State
Harry L tailor bds 34 Allendale
Harry O chief clk 815 State h 115 Northampton av
Harvey O rem to Hampden
Hattie Mrs waitress depot restaurant rms 161 Main
Hattie C manicure and steno 211 Main and (3) 38½ Harrison av rms do
Hattie E dressmaker and milliner 28 Greenwich bds do
Hattie M Mrs housekpr 107 Garfield
Hayden E elect bds 439 Chestnut
Hayden H student bds 53 Murray Hill
Hazel B tchr bds 72 Plainfield
Hazel D bkkpr 26 Worthington res S Hadley Falls
Helen G clk bds 40 Wareham
Helen G steno bds 1 Lincoln

Smith

H Elliot clk 392 Main res Longmeadow
Henry J foreman USA h 100 Grenada ter
Henry M pres R H Smith Mfg Co 367 Worthington h 69 N Main
Henry W carp rms 563 Main
Henry W emp USA bds 89 Walnut
Herbert mason rms 28 Mattoon
Herbert A emp Smith&Wesson h 3 Salem
Herbert A watchman 88 Birnie av h 28 Greenwich
Herbert E emp Smith&Wesson h 138 N Main
SMITH HERBERT M local mgr G Edward Graff (203) 264 Main h 49 Osgood—See p 31
Herbert S fin sec AmIntCol h 88 Northampton av
Herbert W mgr 146 Franklin h 336 Dickinson
Herman C clk h 33 Morgan
Hervey L physician 249 Union h do
Hinsdale pres SpfdMetalBodyCo res South Hadley
Hinsdale & Co (Edmund H and Enos Smith) packers of leaf tobacco 23 Hampden
Homer B janitor 80 Court h 54 Gardner
Horace Fund The office 5 Elm
Horace S cigarmkr emp 32 Hampden h 14 Huntington
Horace S jr cigarmkr emp 32 Hampden bds 14 Huntington
Horatio draftsman bds 242 Fort Pleasant av
Howard h 209 White
Howard I clk h 140 Berkshire Ind Orchd
H William clk S-DCo h 32 Woodworth av
Ida H bkkpr 55 Lyman bds 160 Spring
Ida J tel opr NETel&TelCo bds 21 Walter
Ida M bds 54 Loring
Isabell W wid Henry D h 75 Massachusetts av
Isabella Mrs bds 21 Merwin
Jackson D h 475 Union
Jacob clk bds 98 Bond
James clk h 72 Monmouth
James mech rms (44) 120 Main
James driver h 159 Hickory
James A papermkr h 688½ Main
James E emp CVMfgCo h 173 Hampshire Ind Orchd
James Edward policeman h Wilbraham rd n Parker
James F emp NETel&TelCo bds 72 Monmouth
James H mason h 276 Eastern av
James J rem to Unionville
James P real estate (220) 374 Main bds 75 Mulberry
James P foreman Fuller&Lavertue h 40 Wareham
James P asst supt mails city delivery PO h 53 Murray Hill av
James S emp S-DCo bds 779 Main
James T toolmkr h 187 Hickory
Jane C wid Edward S bds 538 Union

EXAMINE THE HOUSE DIRECTORY
It lists every householder by street and number

S. J. CORDNER CO. PREST-O-LITE GAS TANKS CONSTANTLY ON HAND 22 Taylor St. 640 Main St. 339 Worthington St.

Smith

Jeanette L wid Atwell P h r 5 Ashley
Jennie B wid Josiah A bds 52 Wilmont
Jennie G supervisor NETel&TelCo bds 14 Huntington
Jephthah emp SmithBrosAutoCo h 503 Worthington
J Henry emp 251 Main h 5 Sumner ter
John emp CTShean&Co bds 643½ Main
John bds 175 Chestnut
John carp rms 115 Carew
John plasterer bds 336 Chestnut
John emp HMfgCo rms 51 State
John D druggist 271 Main h 35 Dartmouth
John H h 104 Beaumont
John J clk h 66 Chester
John N clk 473 State h 430 Union
John T ironwkr h 75 Linden
John W condr StRy h 26 Terrence
Joseph emp 41 Hampden h 65½ Water
Joseph com trav h 124 Byers
Joseph porter 350 Main bds 45 Winthrop
Joseph E emp KAutCo h 205 Hancock
Joseph P plumber 45 Sanford h 46 Clantoy
Josephine wid Morris clk 384 Main bds 49 Clinton
Josephine A h 27 Bowdoin
Josephine S Mrs milliner 18 Vernon h 127 Pineywoods av
Josie Mrs emp 32 Hampden res W Spfd
Julia A Mrs h 14 Seventh
Julia M wid Lucius F bds 76 Harvard
Kate Mrs rem to Hampden
Katherine wid Michael rms 246 King
Lawrence M chauffeur bds 68 Bryant
L C & Bros Typewriter Co Frank D Cox mgr (514) 318 Main
Lena E waitress 70 Dwight bds 67 Franklin
Leon clk USEnvCo h 140 Belmont av
Leonard F emp MEnvCoDiv rms 43 Edwards
Leora E wid Cortez J clk (202) 274 Main bds 625 White
Leroy E student bds 45 Holyoke
Leroy M bds 67 Franklin
Leroy S clk ThirdNatBank bds 21 Clarendon
Leslie H asst meter tester UELCo res C Falls
Lewis B clk 33 Hampden h 160 Spring
Lewis M clk G&BMfgCo bds 160 Cedar
Lillian E clk 75 Wilbraham rd bds 14 Massachusetts av
Lizzie A bds r 223 Hancock
Lizzie C h 32 Byers
Lizzie L wid Wilbur H h 127 Massachusetts av
Lizzie R wid Frederick S bds 111 Magnolia ter

Smith

Lorenzo G emp Smith&Wesson h 76 Commonwealth av
Lottie bds 72 Monmouth
Louis lab rms 76 Vernon
Louis B mach bds 119 Massachusetts av
Louis C v pres The A J Lane Co 112 Gardner h 106 Magnolia ter
Louisa C wid Charles L h 500 Plainfield
Lucy A bds 456 Mill
Lucy A wid Caswell h 64 Greene
Lucy B wid William A h 136 Bowles
Lucy C Mrs housekpr 233 Fulton
Lucy M Mrs h 59 Loring
Lula M waitress rms 52 Seventh
Lula R bds 64 Greene
Lydia A Mrs tchr TechHighSchool rms 26 Besse pl
Marcus H treas Sturtevant-Merrick Co 245 Chestnut res Longmeadow
Margaret emp 30 Taylor bds 144 Essex
Margaret clk 345 Main bds 20 Palmer av
Margaret wid William bds 576 Sumner av
Margaret Mrs h 89 Walnut
Margaret H bds 51 Belmont av
Margaret M Mrs h 55 Tyler
Marietta tel opr 404 Dwight res W Spfd
Marion Mrs rms 95 Mulberry
Marion D tel opr bds 11 Grove
Marjorie G cashier 392 Main bds 11 Grove
Marshall B emp KibbeBrosCo h 238 College
Mary A rms 1029 State
Mary A wid Richard J h 175 Chestnut
Mary A B wid Zera W h 46 Pearl
Mary C seamstress 357 Main h 144 Essex
Mary D bds 138 Cedar
Mary E Mrs bds 33 Belgrade pl
Mary L wid Ezra T h 38 Chase av
Mary R clk office city assessors bds 20 Marengo Park
Mary W bds 64 Greene
Mary W wid Bernard N h 21 Cherryvale av
Maude E Mrs tchr Jefferson av school res Chicopee
Max shoemaker 363 Chestnut h 145 Essex
May milliner bds 127 Pineywoods av
Mertina E Mrs demonstrator rms 21 Seventh
Michael emp Smith&Wesson h 81 Orleans
Michael F chauffeur 11 Ingersoll Grove bds do
Michael H clk George Smith Plumbing & Auto Metal Co Inc h 58 Hollywood
Mildred I bkkpr 815 State bds 75 Massachusetts av
Millard L ins solicitor (220) 374 Main bds 83 Florence
Millard L Mrs h 83 Florence
Minerva G bds 138 Cambridge

THE CONCEDED AUTHORITY ON ALL SPORTING EVENTS IS THE UNION

Poole Dry Goods Company
Successor to W. D. Kinsman Co. Main, Corner Bridge
Men's Furnishings

Smith
Minnie L wid John W bds 1594 North
Minnie S wid James B h 198 Fort Pleasant av
Miriam Mrs h 145 Worcester Ind Orchd
M Leroy laundryman bds 67 Franklin
Myrtle tchr bds 162 Central
SMITH MYRTON T agt Phoenix Mutual Life Ins Co of Hartford Ct (302) 244 Main rms 101 Catharine—See p 129
Nathaniel emp Smith&Wesson h 430 Union
Nellie wid Michael h 199½ Walnut
Nellie G bds 38 Chase av
Nellie M nurse bds 589 State
Nelson A painter h 31 Reed
Nettie M C wid Charles P h 43 Northampton av
Newcomb A letter carrier h 14 Brown
N Hayden emp HMfgCo bds 207 Bay
Nora rms 77 Norwood
Olin H pres E O Smith Co 43 Lyman h 125 Mulberry
Oliver A (SmithBros) 363 State rms 485 do
Oliver F barber 22 Oak Ind Orchd h 164 Center do
Osman H clk 167 Main Ind Orchd bds Indian Leap Hotel do
Otto M emp MHBarnett h 144 Franklin
Otto M h 160 Cedar
Pearl F tea room 111 Worthington res Longmeadow
Pearl R tchr bds 100 Grenada ter
Premier Typewriter Co 43 Worthington
Ralph E emp HMfgCo h 160 College
Ralph J draftsman (808) 318 Main res Longmeadow
Raymond H salesman ESMfgCo res Holyoke
Raymond P rem to Longmeadow
Raymond S purchasing agt SMBCo res Hampden
R Blaine carp h 13 Allen av
SMITH R H MFG CO mfrs rubber faced type printing stamps etc 367 Worthington—See p 261
Richard mech h 81 Orleans
Riley C papermkr h 14 Massachusetts av
Ritchie D rem to Holyoke
Robert painter h 51 Belmont av
Robert h off Chicopee rd n Carew
Robert emp CVMfgCo h 269 Worcester Ind Orchd
Robert chauffeur h 37 Gray's av
Robert emp WmCarterCo bds 68 Broad
Robert H clk SpfdStRy 500 Main h 68 Alderman
Robert H bds 14 Massachusetts av
Robert O engineer B&M bds 89 Bancroft
SMITH ROBERT W shoe dealer and mfr Smith Corn Cure Masonic bdg 509 Main res 310 Park W Spfd—See front cover

Smith
Robert W jr clk 509 Main res W Spfd
Rodney L student bds 75 Mulberry
Rose emp ASpiro h 34 Allendale
Rose dressmkr emp 345 Main rms 418 Chestnut
Rose waitress 20 Main bds 443 Chestnut
Rose wid Joseph h 218 Tyler
Rose C tchr bds 153 Bowles
Rose M bds 125 Mulberry
Roy B chauffeur bds 162 Pineywoods av
Roy S clk ThirdNatBank bds 21 Clarendon
Ruth F bds 445 Belmont av
Ruth F steno (206) 310 Main bds 83 Pearl
Ruth O steno 27 Besse pl bds 62 Pearl
Ruth S bds 198 Fort Pleasant av
Sadie Mrs nurse SpfdHospital bds do
Sadie E steno B&M office bds 51 Belmont av
Samuel confectionery 803 North and ladies' tailor 799 do h do
Samuel tailor 48 Dwight h 34 Allendale
Samuel E rms 120 Main
Samuel E real estate h 216 Boston rd
Samuel F physician 110 Berkshire Ind Orchd bds 97 Myrtle do
Samuel R clk h 779 Main
Sarah Mrs bds 54 Forest
Sarah H wid John C h 681 Union
Seth W emp USA h 162 Pineywoods av
Shirley lab h 175B William
Sidney rms (17) 166 State
Simon emp ABEhrlich&Co h 36 Allendale
Sophie Mrs waitress rms 31 Auburn
Stella A tchr rms 64 Thompson
Stephen painter h 125 Allen
Stephen T jr mgr 245 Worthington bds 25 Thompson
Stillman A emp SProvCo bds 544 N Main
Susan C clk 345 Main bds 97 Spring
Susie M wid Harry C bds 33 Granville
T Burton bds 52 Lebanon
Theodore R rms 75 Mulberry
Thomas mach SpfdUnion res W Spfd
Thomas F h 20 Palmer av
Thomas F jr bds 20 Palmer av
Thomas M emp UMfgCo h 11 Grove
Thomas P Rev rem to Blackstone
Truman A steamfitter h 183 Northampton av
Vincent B H opr BroadwayTheatre bds 530 Plainfield
Vincent G com trav h 140 Johnson
Walter A physician and surgeon 185 State h do
Walter A jr machinist 275 Main h 20 Holyoke
Walter B fireman UELCo h 37 White
Walter C carp h 28 Lexington av
Walter H mach h 82 Alexander
Walter L transferman AmExCo res W Spfd

EXPERIENCED and RELIABLE Men for Packing HOUSEHOLD EFFECTS
: : : : Office, 315 BRIDGE STREET
CENTRAL Storage Warehouse

Know the address but not the name?
The NEW House Directory will give it to you.

Smith
Walter M mech bds 67 Franklin
Walter W emp B&A h 76 Temple
Wells rem to Chicopee Falls
Wilbur H clk UnionTrustCo bds 104 Beaumont
Wilfred A bkkpr Wyckoff&LloydCo h 1462 North
William bds 75 Linden
William chauffeur h 40 Florida
William mech h 52 Emery
William A h 202 Oak Grove av
William A Rev rector Christ P E Church h 37 Chestnut
William B waiter TheWorthy h 616 Union
William E porter B&A depot h 178 Plainfield
William E printer h 456 Mill
William E emp CBWireWks h 856 Worthington
William G emp USA h 333 Walnut
William G toolmkr h 789 State
William Graves supt construction FTLey&Co h 39 Morningside Park
William H tinsmith h 108 Plainfield
William H barber emp 25 E Court rms (14) 475 Main
William I clk (202) 318 Main bds 61 Euclid av
William J emp BMCo h 16 Donald
William J emp USA h off Rumrill rd
William J driver h 35 Charter
William M com trav h 20 Catharine
William M emp HMachScrewCo h 37 Bradford
William S (Marcil&Smith) r 49 Oak Grove av res Cambridge
Winifred I bds 125 Mulberry
W Rutherford rem to Granby
SMITH & HUBBELL INC carriage mfrs and carriage and harness dealers automobile repairers auto top mfrs 2 Park—See p 23
& Murray (PeterMurray) dry goods carpets millinery etc 424 to 442 Main
& Murray Block 436-440 Main
& Wesson mfrs revolvers Stockbridge n Maple
—see Schmidt Schmitt and Smyth
Smith's Baby's Shop Inc infants' fancy goods (201) 21 Besse pl
Billiard Academy F C Smith prop 207 Worthington
Block 214-220 Main
Smitherman Elizabeth wid John h 550 Worthington
SMITHERS EUGENE livery stable 33 Railroad rms 19 Franklin—See p 157
Smithson S Edward fireman EngineNo3 h 27 Bloomfield
Smoke Inspector's office Administration bdg
Smola Felix lab bds 23 Rapalus Ind Orchd
Frank lab h 29 Rapalus Ind Orchd
Smore Annie h (6) 617½ Main
Smroczek Michael lab bds 45 Greenwood
Smullen Kenneth E rem to Idaho
Maria h 62 Winthrop
Smyrno Jakob lab h 68 Congress
Smyth Anthony T student bds 112 Armory

Smyth
Augustin J milk dlr bds 52 Greenwich
Bernard T J probation officer police court 80 Court h 38 Everett
Harry P prop Spfd Longmeadow and Thompsonville Express 315 Bridge and 139 State res Thompsonville Ct
Katherine bds 83 Ridgewood ter
Mabel nurse SpfdHospital bds do
Margaret M head nurse Wesson MaternityHospital bds do
Maria Mrs rms 31 Myrtle
Mary Mrs h 38 Everett
Mary G student bds 112 Armory
Nellie wid James h 112 Armory
Thomas Rev pastor Sacred Heart Church h 395 Chestnut
W Hamilton sec S Webbing Co h 36 Churchill
Snape Fred insp USA h 26 Lebanon
Sneckner Eugene L rem to Holyoke
Snell Amory B private USA bds barracks Armory sq
John A salesman 480 Main h 60 White
John A Mrs clk 392 Main bds 60 White
Mary J wid John bds 167 King
—see Schnell
Sniadowski Boleslaw emp FRCo bds 288 Ferry
Snider Samuel tailor rms 50 Bradford
Sniffen Daniel barber rms 63 Westminster
Snively DeForrest Rev curate Christ P E Church bds 315 Union
Snodgrass William H rms 89 Walnut
SNOW ABRAHAM E lawyer 5 Elm h 36 Irvington—See p 146
Albert H emp SProvCo h 528 N Main
Albert W mach bds 181 White
Arthur L rem to Newark N J
Charles M emp HMfgCo bds 61 McKnight
Cynthia B wid Andrew J bds 471 Chestnut
Emma M clk BPaperCo bds 27 John
Emmons E (ThatcherArtPrintery) (219) 29 Worthington h 754 Chestnut
Eugene rem to Boston
F Belle milliner (515) 356 Main rms 127 Spring
Fred C draftsman h 52 Birnie av
George R mgr Dime Messenger Service 307 Main h 117 Massachusetts av
Henry H engineer B&M h 46 Holyoke
Lillian W housekpr 379 Allen
Mary A wid Nathaniel O bds 754 Chestnut
Mary F wid Solomon F h 667 Worthington
Mary L steno DailyNewsPubCo res Chicopee
Mary L Mrs h (9) 70 Main
Morton medical insp MassMutLife InsCo h 68 Temple
Oliver emp NPCo h 115 Alden
Raymond E asst engineer water dept h 47 Sumner ter

Tennis and Base Ball Goods
JOHNSON'S BOOKSTORE Bookstore Building 391 Main Street

LEWANDOS **CLEANSERS DYERS LAUNDERERS**
SPRINGFIELD SHOP 294 Bridge Street

Ruth C clk water dept bds 784 Worthington
Walter H mech bds 147 Chicopee rd
William O paper hanger h 181 White
Snowman Edward A broker h 42 Marengo Park
Robert E student bds 42 Marengo Park
Snushall Mary M Mrs tchr bds 48 Osgood
Snyder Albert sec and treas Master Builders' Exchange h 335 Oakland
Alice L bkkpr 353 Walnut bds 769 Worthington
Andrew W mech h 7 Central
Arthur H bds 44 Greene
Carl waiter bds 1054 North
Charles carp h 44 Greene
Charles W bds 44 Greene
Frederick H rem to Delaware
James E h 23 Euclid av
James E jr clk ColumbiaCreamery Co 117 Lyman h 23 Euclid av
Laura P wid Daniel F h 27 Allen av
L Philip tailor bds 728 Liberty
Mark W rem to North Adams
Morris grocer 25 Sumner av res W Spfd
Myer rem to Philadelphia Pa
Napoleon P carp h 769 Worthington
Samuel H ladies' tailor (315-317) 293 Bridge h 25 Emery
Sophie wid Peter bds 89 Wilbraham rd
William F emp USA h 365 Walnut
William J h 769 Worthington
—see Schneider
Soati Joseph confectioner and fruit dealer 176½ Main Ind Orchd h 74 Hampshire do
Socco Nicola h 36 Loring
Sochmaiki Antone tailor h 250 Quincy
Socialist Hall 150 Bridge
Party Club (local) 150 Bridge
Soden Edward W polisher h 438 Plainfield
John C jr polisher h 33 Demond
Soder Mattie Mrs h 136 Ferry
Soderholm Andrew emp HMfgCo bds 47 Queen
Carl emp HMfgCo h 101 Cambridge
Hulda emp 14 Chestnut bds do
Soderstrom Enoch F chauffeur bds 195½ Walnut
Eric mach h 106 Washburn
J H Fabian tailor h 195½ Walnut
Sofa Martin emp 41 Hampden res Chicopee
Soffan Ali bds Sylvester
Mitchell bds Sylvester
Soglia Giovanni barber h 84 Howard
Sohn Joseph L driver h 77 Morgan
Soja John emp FCo bds 81 Main Ind Orchd
John lab h 4 Front Ind Orchd
Wojciech lab h 4 Front Ind Orchd
Sojka John emp LMfgA h 13 Lawe Ind Orchd
Stanislaw emp LMfgA bds 13 Jenksville Ind Orchd
Sokolowski Wladyslaw emp LMfgA bds 13 Jenksville Ind Orchd

Soland

Soland Gottlieb elect emp OElevCo h Boston rd bey Bay
SOLAND HENRY plumber and gas fitter 489 State bds 55 Mapledell—See p 215
Marie L steno BBNoteCo bds Boston rd bey Bay
Solari Bartolomeo lab h 48 Loring
Soldiers' Relief James L Bowen sec (9 and 10) Administration bdg
Soley Frank E polisher h 93 Hancock
Sollace Albert N mach h 418 Central
Edith I Mrs h 244 Washington blvd
George E h 64 John
Giles H bds 418 Central
Joseph bds 418 Central
Katherine wid George T h 64 John
Mae L h 20 Myrtle ter
Robert E emp USA bds 418 Central
Solomon David mgr UnionNewsCo bds 124 Essex
David tinsmith bds 592 Chestnut
Edward K tel opr bds 124 Essex
Ethel seamstress 387 Main bds 79 Sharon
Eva B clk 392 Main bds 592 Chestnut
Harris peddler h 124 Essex
Mayer tailor 151 Sharon h 79 do
Rosa bds 79 Sharon
Sam meat market 107 Ferry h 617 North
Samuel mech h 360 Chestnut
Simon h 592 Chestnut
Solem meat market 157 Sharon h 642 North
Solon Lewis emp WorthyHotel bds 24 Clinton
Michael emp B&B h 663 Main
Solotorowfsky David grocer and meats 286 Main Ind Orchd h 284 do
Solquin Annie Mrs h 207 Sharon
Somers Charles B emp BSCorsetCo h 44 Hawthorne
Creamery Co J H Cushman mgr milk and cream dealers 426 Dwight
Florence R Mrs h 225 High
Henry emp StRy rms 24 Clinton
—see Summers
Somerville William J bkkpr 392 Main h 334 Wilbraham rd
Sommer Frank engineer NPCo h 56 Oak
Sommers Alfred C emp NETel&TelCo h 460 Mill
Songini Raffaele emp 852 State h 28 Burr
Sonier Alfred rms 59 Stebbins
Soon Ung laundry 816 Main rms do
Soostmeyer Henry emp BMCo h 408 N Main
Soper Jessie L wid Robert M clk Mass MutLifeInsCo h 33 Myrtle
Sophily The apartment house 100 N Main
Sora Eugenio lab h 1 Goyette pl
Sorel Charles mech bds 171 Liberty
Leon chauffeur emp TaitBros h 11 State st ct
Sorenson Louis driver 392 Main h 75 Pynchon
Victoria clk 392 Main rms 61 Pynchon
Sorento John porter 429 Main bds 84 Essex

MULTIGRAPHING Promptly and Properly Executed. The Price & Lee Co. 279 Dwight Street

S. J. CORDNER CO. COLUMBIA IGNITER BATTERIES ALWAYS ON HAND 22 Taylor St. 640 Main St. 339 Worthington St

Sornborger Burton T engineer TechHigh School h 58 King
Sorno Louis cook depot restaurant bds 346 Liberty
Sorofine George lab h 591 North
Sorrell Bertha Mrs rem to Pittsfield
Sosner Ella bkkpr 223 Main bds 48 Hebron
Hyman shoes 83½ Main h 83 do
Samuel M retail and wholesale shoes 223 Main h 48 Hebron
Sosnofsky Joseph delicatessen 136 Ferry h 164 do
Sosville Edward emp SP&BCo h 107 Acushnet av
Louise M steno (501) 21 Besse pl bds 107 Acushnet av
—see Sasseville
Souch Jessie emp SpfdHospital bds do
Soucy Adelard E supt FTLey&Co h 530 White
Soule Anna M wid Louis N h 132 Westminster
Charles H emp WMfgCo h 41 Roseland
Clarence E fireman B&M h 73 Sycamore
Merton A mach h 40 Greenacre sq
Soules Charles painter bds 72 Firglade av
Soulsby John G mgr 27 Worthington h 7 Hawley
South Branch Ice Co (A H and C L Hawkins) Plum Tree rd.
Charles H carp h 73 Vernon
Church Maple c High
End Realty Trust Edward J Murphy treas (202) 317 Main
Main Street School Acushnet av c Main
Park Terrace Co (Theodore W Leete and Edward J Murphy) (202) 317 Main
Southard Samuel rem to New Hampshire
Souther Elizabeth A tchr CHighSchool bds 37 Spring
Southgate Charles emp B&M rms 29 Boylston
George mach rms 233 Fulton
Southmayd Frederick G state charity agt h 1272 State
Leon N emp FRCo h 1040 State
Pearl A tchr bds 1272 State
Philip H emp 323 Bridge bds 1272 State
Southwick Arthur rem to Brattleboro Vt
Herbert emp HMfgCo rms 563 Main
Royal K bkkpr 260 Main h 93 Catharine
Sarah wid Farnham h 93 Catharine
Southworth Constant student h 146 Mill
Edward salesman rms 97 Spring
Mase S sec Southworth Co W Spfd h 35 High
Melvin D mgr Southworth Co W Spfd h 97 Spring
Soutra Alphonso shademkr 357 Main h 31 Greene
Arthur E clk MassMutLifeInsCo h 27 Rochelle
Grace E milliner emp 440 Main bds 27 Rochelle
Iola F clk bds 31 Greene
Soutter David C painter and paper hanger 53 Cortland h do

Helen J bds 53 Cortland
Isabella tel opr NETel&TelCo bd 53 Cortland
William S uphol emp 357 Main h 5 Everett
Souvigny Cordelia Mrs h 42 Richelieu c
Ernest emp B&CH&TCo h 458 Mil
Joseph carp bds 42 Richelieu ct
Matilda emp WmCarterCo bds 4 Richelieu ct
Oliver emp BSCorsetCo bds 4 Richelieu ct
Sowa Wojciech emp LMfgA bds 36 Parker Ind Orchd
Sowden George E clk 350 Bay h 477 do
Spadoni Albano lab h 2 Conway pl
Nazzareno emp PPEmoryMfgCo h 15 Alert
Spaeth Otto E cashier (202) 318 Main h 1026 State
Spafford Nellie J Mrs clk 360 Main rms 110 Plainfield
—see Spofford
Spagna Emidio emp SGLCo h 55 Margaret
Francesco emp UBCo bds 55 Margaret
Spagnolo Antonio lab h 112 Wilcox
Pietro lab h 110 Margaret
Spaid Charles J physician 344 Belmont av h do
Spaight Bridie S bds 171 St James av
SPAIGHT DANIEL liquors 188 Main h 19 Winthrop—See p 154
Harry A clk 188 Main bds 19 Winthrop
Howard D emp 357 Main rms r 29 Chestnut
Leon rms r 291 Chestnut
Mary C h 171 St James av
—see Speight
Spalding Alice bds 328 Bay
Alma E steno 293 Bridge bds 2 Lexington av
Cecil E emp BMCo h (5) 443 N Main
Charles F physician 31 Cliftwood h do
Cyrus G violin repairer (203) 52 Main h 89 Walnut
Edgar M emp KAutCo h 93 Wilbraham av
Edgar M jr mach bds 93 Wilbraham av
Enos A engineer B&M h 14 Congres
Hartley A salesman h 15 Wilbraham av
Helen bds 328 Bay
—see Spaulding
Spaner William J prop Spfd Mattress C 53 Osgood h do
Spanos Andrew emp 229 Main rms 6 Congress
Sparano Pasquale shoemaker emp 6 Hancock bds do
Spare Robert H rem to Boston
Robert H Inc confectionery 41 Main
Sparks Carlton H patternmaker 34 Cypress ct h 50 Oak Grove av
Charles watchman rms (2) 73 Mai
Charles emp HotelKimball bds 76 Worthington
Edward R meat dresser h 24 Mill

No better market reports can be found than those which are published in the EVENING UNION

Poole Dry Goods Company *Cloaks and Suits*
Successor to W. D. Kinsman Co. Main, Corner Bridge

Sparks
Robert P elect h 109 Kensington av
Sparne Terrence J clk 17 Sanford h 455 Walnut
Sparrow Arthur R driver bds 56 Bradford
Arthur R Mrs emp PotterKnitting Co bds 23 Walter
Charles A emp Smith&Wesson h 56 Bradford
Earl M emp HMfgCo bds 56 Bradford
Fred E shipping clk SFCo h 69 Bradford
John A rms 1019 State
John H brakeman B&M bds 56 Bradford
William emp B&M h 56 Bradford
Spathelf Fred W bkkpr Liberty branch SBrewCo h 70 Alexander
Spaulding Edwin R foreman printing dept SP&BCo h 20 Dexter
George B carp h 28 Alden
George H h 54 Sargeant
George H Mrs saleswoman 357 Main h 54 Sargeant
Henry T emp 27 Park rms 414 Main
Laura F emp 279 Orange bds do
Lovell S policeman h 16 Collins
Marvin A h 61 Strong av
Rose A Mrs bds 57 Warner
Walter L paymaster IOCo Ind Orchd h 67 Berkshire do
—see Spalding
Spear Alta W toll opr NETel&TelCo bds 281 Allen
Building 325-329 Main
Charles H janitor 137½ State rms (308) do
Clayton W clk PPaperCo bds 281 Allen
Clifford E emp Smith&Wesson bds 207 White
Edwin C treas Cheney Bigelow Wire Wks Heywood c Warwick h 130 Westminster
Ellen C wid Henry M h 207 White
Ephraim G emp StRy h 29 Lexington av
Francis A clk 392 Main h r 733 State
Fred L confectionery and ice cream Sumner av opp Forest Park ent h 94 Grenada ter
George W rms (308) 137½ State
Graham B bds 33 Marengo Park
H Edward clk USA h 48 Scott
Howard A garage 62 Taylor h 712 Sumner av
Howard I emp 329 Main bds 24 Besse pl
Irving W clk SF&MInsCo bds 120 Oakland
J Harlan carp h 61 St James circle
John G com trav h 33 Marengo Park
Katherine rms 722 Main
Leolyn draftsman G&BMfgCo bds 94 Grenada ter
Lewis J mgr Ideal Lunch Co 329 Main h 24 Besse pl
Linnie R bds r 733 State
Louisa L wid Silas W dressmkr emp 399 Main h 281 Allen
Mabel G nurse rms 52 Pearl
Minnie M kindergarten tchr bds 40 Montrose

Spear
William B condr B&M h 120 Oakland
Specht Aloysius J clk 152 Lyman res W Spfd
Charles A linotype opr TheRepublican res W Spfd
Frederick D foreman 220 Franklin res W Spfd
Frederick W cashier Armour&Co res W Spfd
Specialty Co The (HerbertHAshley) 21 Spring
Spector Herman emp MHBarnett res Northampton
Joseph tailor h 525 Plainfield
Joseph Mrs tailor 525 Plainfield h do
Speer Lillian M Mrs tchr bds (3) 6 Sumner av
Speight Edward H motorman h 30 Church
Henry J teamster SWholesaleGroceryCo rms 40 Sargeant
Herbert S far bds 74 White
Michael far h 74 White
—see Spaight
Speight's Block 3 to 13 Market
Speiser Max collector h (6) 63 N Main
Spellacy Catherine wid John h 170 Abbe av
James rms 96 Rowland av
James clk 257 N Main bds 96 Rowland av
John J condr StRy rms 170 Abbe av
May C steno rms 170 Abbe av
Patrick truckman 96 Rowland av h do
Spellicey Alice C steno 345 Main bds 93 N Main
Margaret tchr bds 93 N Main
Spellman Charles C (Spellman&Spellman) (234) 31 Elm h 80 Sumner av
Charles F (Spellman&Spellman) (234) 31 Elm h 95 Magnolia ter
James bds 76 Vernon
Joseph H shipper 54 Fort h 155 High
Samuel mgr 95 Congress h 58 Tenth
Sarah Mrs grocer 58 Tenth h do
SPELLMAN & SPELLMAN (Charles C and Charles F Spellman) lawyers (234) 31 Elm—See p 145
Spelman Rolla B (Fletcher&Co) 27 Dwight res W Spfd
Spence Henry C treas and gen mgr M D Roll Co and Hough Cash Recorder Co Ind Orchd h 111 Myrtle do
Spencer Adrian W rem to New Haven Ct
Albert A motorman h 13 James
Amelia M wid William L bds 20 Vernon
Arland M sec The Beauvais Water Heater Co 181½ Chestnut res Orange
Block 463 to 465 State
Carrie E bds 1609 North
Charles emp HMfgCo bds 32 Tyler
Charles B emp Smith&Wesson bds 435 Union
Charles C cigar mfr 75 Gardner h 71 do
Charles C h 186 St James av
Charles F emp USA h 515 Bay

Our NEW WAREHOUSE is ideal for storing HOUSEHOLD GOODS. Modern, Fireproof, and Clean. ... ... Office, 315 BRIDGE STREET.
CENTRAL Storage Warehouse

MULTIGRAPHING Promptly and Properly Executed. The Price & Lee Co. 279 Dwight Street

Spencer
Charles H emp G&BMfgCo h 30 Cliftwood
Charles S asst supt HMfgCo h 146 Northampton av
Clifford D station agt N Wilbraham h 29 Clifford
Earl emp UBCo bds 98 Cleveland
Eli N dry goods 27 White res W Spfd
Evelyn M clk bds 469 State
Francis H clk SF&MInsCo h 415 Sumner av
Frank rem to Montana
Frank D emp B&A shops h 98 Cleveland
Frank L emp HMfgCo h 379 Walnut
Frank S supt yard HampdenLumber Co h 102 Yale
Frank W rem to Pittsfield
Frank W compositor PPubCo h 23 George
Fred H rem to Minneapolis Minn
Frederick E shipper 162 Lyman bds 512 Worthington
George F clk SF&MInsCo res Longmeadow
George H emp USA bds 285 Central
Grace B milliner bds 30 Salem
Henry F W dist revenue acct NE Tel&TelCo (508) 33 Lyman h 42 Pasadena
Henry M emp 524 Worthington res S Hadley Falls
Herbert A clk bds 55 Cambridge
H Raymond drug clk 463 Main h 11 Wilcox
James bds 435 Union
Joseph R com trav h 92 Spring
Layton H grocer 55 Cambridge h do
Mabel E tchr bds 30 Salem
Marjorie bds 20 Dexter
Mary Mrs h 512 Worthington
Mehitable M wid Wagner bds 319 State
Sarah F Mrs mgr 27 White res W Spfd
Seymour A purchasing agt Nat EquipCo h 32 Whittier av
Sidney K condr NYNH&H h 844 Worthington
Walter F student bds 415 Sumner av
Spengler George R barber emp 424 Dwight h 540 Worthington
Robert mach bds 540 Worthington
Spenkoch John H baker 492 N Main h do
Spero Joseph rem to Kansas City Mo
Sperr Edward hard wood floor layer h 50 Montmorenci
Sperry Charles H mach h 361 Chestnut
George W emp Wyckoff&LloydCo res W Spfd
Lillie L wid Charles A h Lamont n Boston rd
Mary B wid Louis W h 3 Salem
& Hutchinson Co The trading stamps 162 Bridge
Spicer Charles delicatessen 80 Main and 277 N Main h 33 Church
Clinton E cashier 340 Main bds 191 High
Emma L nurse emp (308) 310 Main rms 15 Temple

Spicer
Ernest F gen agt JohnHancockMut LifeInsCo (38) 25 Harrison av h (N) 10 Chestnut
Thomas mgr 277 N Main bds 33 Church
Walter E student bds (N) 10 Chestnut
Spill Andrew tailor emp (22) 327 Main bds 181 do
Charles J supt UnitedButtonCo h 123 Fort Pleasant av
Spillane John J mech bds 18 Essex
Thomas lab h 18 Essex
Thomas E shipping clk bds 18 Essex
William mech rms (118) 786 State
Spinelli Giacomo tailor emp 387 Main h 92 Morris
Spinks John H painter h 483 Hancock
Thomas driver h 71 Essex
Spinola Joseph lab h 54 Sharon
Spiritualists' Hall 535½ Main
Spira Isadore J ins agt MetLifeInsCo h 115 Greenwood
Spiro Jacob clk 61 Ferry h 63 do
Rosa (Spiro&Zelman) 61 Ferry h 63 do
& Zelman (Mrs Rosa Spiro and Abraham Zelman) dry goods 61 Ferry
Spittal Albert L wire weaver bds 113 Massasoit
Andrew B h 113 Massasoit
Andrew B jr linotype opr TheRepublican bds 113 Massasoit
Ralph B bkkpr bds 113 Massasoit
William L emp CBWireWks bds 113 Massasoit
Spitzer Nathan h 133 Ferry
Splaine Bros (James and Henry F Splaine) saloon 12 Sanford
Harry emp KAutCo rms 15 Hawley
Henry F (SplaineBros) 12 Sanford rms 36 Maple
James (SplaineBros) 12 Sanford rms 36 Maple
John real estate (404) 264 Main h 277 Central
—see Spillane
Spofford Ralph T bkkpr DailyNewsJob Print res W Spfd
Samuel F motorman bds 72 Carew
—see Spafford
Spokesfield Florence E rem to Littleton N H
Horace W rem to Littleton N H
Spolzino Giovanni emp UMfgCo h 369 Water
Spongberg John A emp USA h 979 Sumner av
Lillian G artist bds 979 Sumner av
Spooner A Adelle h 612 State
Aaron T contractor and builder (412) 318 Main res Easthampton
Emily W h 56 High
Frank M piano tuner emp 170 State res W Spfd
George A master armorer USA h 409 Union
George L chief engineer Westfield bds 169 Lebanon
Grace E bkkpr emp (501) 317 Main h 16 Sorrento
Harold R salesman 25 Harrison av bds 144 Harvard

Sixty Thousand Books
JOHNSON'S BOOKSTORE Bookstore Building 391 Main Street

LEWANDOS **We Cleanse or Dye Clothing of all Kinds**
294 BRIDGE STREET

pooner
Helen L rem to Brooklyn N Y
John C artist h 358 Walnut
Marion H nurse bds 144 Harvard
Mary E tchr h 612 State
Mary E h 56 High
Myron B selling rep (28) 25 Harrison av h 144 Harvard
porn Harry H emp B&M bds 446 Liberty
Samuel fruit peddler h 446 Liberty
potless Garment Cleaners Charles Waks prop cleaning and dyeing 365 Worthington
prague Alton P monotype opr Loring-AxtellCo h 13 Raymond av
Archidell N h 74 Sherman
Charles B train despatcher B&A office h 58 Westford av
Eliza clk water dept bds 579 State
Elizabeth wid L Spencer bds 33 Boylston
PRAGUE HARRY L architect and engineer (420) 310 Main h 53 Florentine Gardens—See p 94
I Palmer com trav rms 62 Temple
Perley E emp Union depot h 636 Carew
William C messenger AdamsExCo rms 40 Pynchon
prandel Jacob mech h 38 Wight pl
pranza Carmine lab bds 100 Margaret
Raffaele emp CooleyHotel h 128 Congress
pratt Elizabeth M nurse rms 106 Chestnut
George plumber bds 66 Monroe
predby Charles C rem to Gardner
Ella W wid Frank A rem to Gardner
pring Adolphus emp FMWBCo h 14 Victoria
Ernest G fireman h 28 Florence
Harriet J wid Frank emp 32 Hampden rms (2) 475 Main
John jr lab h Carew ab Chicopee rd
John J plasterer h 120 Northampton av
Joseph C clk 265 Bridge res Chicopee
Minnie G nurse bds 18 Forest Park av
—see Fontaine Lafontaine and Fountain
ringer Anna L wid David W bds 58 Alden
John E emp USA h 232 Dickinson
John H foreman 123 Carew h 10 Allendale
Oscar F furniture dealer 673 Main h 225 Walnut
ringfield Academy of Medicine 349 State
Advertising Co Gordon H Seymour pres and mgr 18 Willow
Agawam and Suffield Express Eugene Hubbard prop 315 Bridge
Association for the Prevention of Tuberculosis 613½ Main
Athletic Co (416) 317 Main
RINGFIELD AUTO TOP AND UPHOLSTERING CO Keufer & Shinks props mfrs automobile tops and automobile upholstering 224 and 230 Dwight—See p 26

Springfield
SPRINGFIELD AUTOMOBILE CO automobiles and representatives Franklin Motor Car 40 Liberty —See p 18
Awning Co (Thomas E Slattery and Alfred H Bray) 225 Worthington
Baggage Transfer Arthur G Garant prop expressmen Union depot
Baking Co bakers 58 Main
Base Ball Club office (416) 317 Main grounds West
SPRINGFIELD BELTING & SUPPLY CO (John B Vanderzee Walter F Rodhouse) mfrs leather belting and dealers mill supplies 216 Worthington—See p 185
Board of Fire Underwriters office (419) 21 Besse pl
SPRINGFIELD BOARD OF TRADE 51 Worthington credit dept 18 Broadway—See p 41
Boat Club foot Elm
Bottling Co Guy E Boynton prop 56 Harrison av
Boys' Club Donald C North supt Chestnut c Ferry
Brazing and Welding Station J T Porter C F Fisher W J Porter A B Lewis) props 12 Willow
SPRINGFIELD BREWERIES CO brewers and bottlers of lager beer 54 Fort Highland branch 1273 State and Liberty branch Liberty c Charles—See opp last p Spfd names
Brick Co brick mfrs yard Dickinson ext and 283 Carew office (410) 310 Main
SPRINGFIELD BUICK CO Buick automobile dealers 15 Hampden—See p 17
SPRINGFIELD BULLETIN Conn Valley Guide Co pubs (628) 293 Bridge—See p 224
Bureau of Municipal Research C O Dustin mgr (405-407) 293 Bridge
Business School Inc The (716) 29 Worthington
Candy Co (Samuel Sherman Joseph S Rubinwitch Louis Aaron) wholesale confectionery 85 Tenth
Canoe Assn club house foot Elm
Cemetery Association and Crematory Edgar King supt office 32 Pine
Checker & Chess Club (416) 264 Main
Chemical Products Co office (714) 500 Main
Chicopee and Chicopee Falls Express Savage Bros props 30 Lyman 139 State and 315 Bridge
SPRINGFIELD CHICOPEE & HOLYOKE EXPRESS H Gingras prop 315 Bridge—See p 95
SPRINGFIELD CITY DIRECTORY OFFICE 279 Dwight
Civil Service School (Albert E Richards) (30) 535½ Main

now the address but not the name?.
The NEW House Directory will give it to you.

S. J. CORDNER CO. OILS, GASOLINE AND GREAS
22 TAYLOR ST. 426 ST. JAMES AV. 640 MAIN ST. 339 WORTHINGTON S

Springfield

SPRINGFIELD CLEANSING & DYEING CO (John and Charles Karagozian) 74 Harrison av and 488 Main—See p 86

Clearing House Association Edward Pynchon mgr Chicopee Nat Bank 464 Main

Cloth Store (William E Nichols and Charles L Higgins) (412) 356 Main

Coal and Wood Co C C Abbey prop coal and wood 155 Main

SPRINGFIELD COAT APRON AND TOWEL SUPPLY CO (F U Wells) 61 Franklin—See p 268

Commercial Mfg Co (William J Schlatter Richard R Doland) ink eradicator mfrs 293 Main

Commission House C C Abbey prop hay grain and feed 155 Main

Conservatory of Music (248) 351 Main

SPRINGFIELD CONTRACTORS' SUPPLY CO J R Driscoll S B Casseday mgrs sewer pipe and masons' material Napier n Armory—See p 55

Co-operative Bank 10 E Court

Creamery (FrankBAllen) dairy products 569 Main branch Clarence M Kenney mgr grocers 76 Main

Crude Oil Engine Co engine builders Page blvd

SPRINGFIELD DAILY NEWS The Daily News Publishing Co pubs 305 Worthington—See p 194

Department Streets and Engineering Frederick H Clark supt (328) Administration bdg

Disc Record Exchange (F A Smith T Lacroix) (303) 33 Lyman

Dress Goods Exchange Karl I Brook prop dress goods 166 Main

Duplicate Whist Club The Russell

SPRINGFIELD ECONOMY RUG CO (P Earl Bates and George B Riley) mfrs rugs 17 Taylor—See p 255

Elks' Club 161 Chestnut

Engineering School school of engineering 41 Sharon

Equal Suffrage League (714) 29 Worthington

SPRINGFIELD FACING CO (L S Brown) mfrs foundry facings office (516) 317 Main works Willimansett—See p 174

SPRINGFIELD FELTING CO F J Millea prop mfrs boiler and pipe coverings 47 and 49 Taylor—See p 185

Fire Department Headquarters 86 Court

SPRINGFIELD FIRE AND MARINE INSURANCE CO 195 State—See p 133

SPRINGFIELD FIVE CENTS SAVINGS BANK THE Daniel J Marsh treas 425 and 427 Main

Five Cents Savings Bank Block 423 to 427 Main

Foundry Co iron founders iron work for buildings etc 95 to 119 Liberty branch Oak Ind Orchd

Springfield

Fuel Co C C Abbey prop charco coal and wood 155 Main an 243 Liberty

Furniture Co Edward A Adaski prop furniture dealers etc 12 Main

SPRINGFIELD GAS LIGHT C office 35 to 39 State store 117 d supt's office 23 do—See p 105

Glazed Paper Co mfrs surface coate paper west end Bridge st bridg W Spfd

Hardware & Iron Co Leroy W Ha stead prop hardware 275 Main

SPRINGFIELD HARNESS CO aut mobile tops and harness 55 69 Dwight—See p 26

Hay Grain and Coal Co (Harry I Cohen Abraham Daitz) 28 Chestnut

Hazardville Somerville and Some Express Arthur Keery prop 31 Bridge and 139 State

SPRINGFIELD HOMESTEAD (tr weekly) Springfield Homestea Newspaper Co pubs 86 Wo thington—See p 193

SPRINGFIELD HOMESTEA NEWSPAPER COMPAN James E Sullivan pres pu lishers Springfield Homestea 82 to 86 Worthington—See 193

Hospital 759 Chestnut c Springfie

Hospital Directory of Nurses offi Springfield Hospital

Hotel Men's Assn John K Joy s office Board of Trade rooms 5 Worthington

SPRINGFIELD ICE AND COAL C ice and coal dlrs J Milton G pres office 47 Dwight yard 19 Alden—See p 125

Improvement Association (521) 3 Main

SPRINGFIELD INSTITUTION FO SAVINGS 63 Elm—See p 37

Institution for Savings Building Elm

SPRINGFIELD IRON WORKS arc tectural iron works elevato iron buildings machinists' m chine forging iron and st dealers 106 108 and 110 Tay —See p opp inside front cover

Leather Co leather and findings 2 Main

Longmeadow and Thompsonvi Express Harry P Smyth pr 315 Bridge and 139 State

Longmeadow and Thompsonvi Express Henry D Crombie pr 315 Bridge and 139 State

Ludlow and Indian Orchard E press Frank L Warren prop 3 Bridge and 139 State

SPRINGFIELD MACHINE CO m chinists and mill supplies Taylor—See p 181

SPRINGFIELD MANTEL & TILE (ECWilliams) mantels tiles (210-212) 274 Main—See p

Place your hand over any page in this directory and you will cover the names of a dozen people who read

THE UNIO

Poole Dry Goods Company *Millinery and Draperies*
Successor to W. D. Kinsman Co. **Main, Corner Bridge**

Springfield

SPRINGFIELD MARBLE WORKS (McGregory & Casman) 535 Main and works 351 Bay—See p 189

Masonic Club 115 State

Masonic Hall Assn 115 State

Master Plumbers' Assn (140) 351 Main

Mattress Co W J Spaner prop mattress mfrs 53 Osgood

Merg Reduction Co garbage reduction State st av

Metal Body Co mfrs automobile bodies 130 Birnie av

Metal Furring Co mfrs metal furring strips 531 Worthington

Milk Package Exchange Allen M Belden mgr 104 Alden

Millinery and Supply Co (Carl Shoob) wholesale millinery 53 Hillman

SPRINGFIELD MIRROR & CONSTRUCTION CO general contractors and mirror mfrs 196 Worthington—See p 263

Music Festival William C Taylor sec (404) 168 Bridge

Musical Institute Robert S Hitchcock mgr (347) 351 Main

SPRINGFIELD MUTUAL DISABILITY CO accident and health insurance (336) 31 Elm—See p 138

SPRINGFIELD NATIONAL BANK Henry H Bowman pres Robert W Day v pres Ralph P Alden cashier Philip S Beebe asst cashier 321 and 323 Main safe deposit dept entrance 248 Bridge—See p 34

Navigation Co office 35 to 39 State

SPRINGFIELD NEWS CO THE Frank T Farrelly mgr books stationery newspapers magazines etc 25 Fort—See p 42

Office Supply Co office furniture stationery and supplies 71 Worthington

SPRINGFIELD OPTICAL CO Herman A Hockemeier mgr opticians (311) 317 Main—See p 196

Parcel Delivery John J Keleher and Walter C Sullivan props 62 Worthington

Paste & Mfg Co A L Steere prop paste mfrs Myrick Bdg 12 Broadway

Pharmacist Assn P V Erard sec office Board of Trade rooms 51 Worthington

SPRINGFIELD PHOTO-ENGRAVING CO photo-engravers 3 P O sq—See p 206

Post Office Clerks Assn T F Cushing sec office Board of Trade rooms 51 Worthington

Poultry Club G L Collester sec office Board of Trade rooms 51 Worthington

Power Associates office (314) 33 Lyman

Springfield

SPRINGFIELD PRINTING AND BINDING CO general printers and bookbinders 279 Dwight—See insert opp business directory

SPRINGFIELD PROVISION CO F A Reed treas and gen mgr wholesale provisions and pork packers Brightwood—See p 108

SPRINGFIELD PUBLIC MARKET H Isenburg & Co props 373-375 Main—See p 109

Pure Water Co (PierreHRobichaud) 439 Main

Realty Trust of Springfield office (202) 317 Main

SPRINGFIELD RENDERING CO tallow hides raw furs soaps etc office and works Plainfield at Chicopee line branch office 88 Liberty—See p 219

Rents Exchange (Eugene A Pike Augustus S Rose) real estate (419) 264 Main

SPRINGFIELD REPUBLICAN (daily weekly and Sunday) The Republican Co publishers 381 Main—See p 193

Rescue Mission JLCummings supt 36 Willow

Retail Butchers and Grocers Assn Emile J Erard sec office Board of Trade rooms 51 Worthington

SPRINGFIELD RUBBER CO rubber goods jobbers 18 to 22 Harrison av—See p 257

Safe Deposit and Trust Co 500 Main

SPRINGFIELD SECURITY CO Edger O Bleakney prop loans (303) 356 Main—See p 33

Sheet Metal Works M H Duggan mgr 28 Stockbridge

Shooting Club grounds off Berkshire av n railroad

Steam Carpet Cleaning Co (T A Kenyon) carpet cleaners 40 Taylor

Steam Power Co's Block 26 to 58 Taylor

Store Fixture and Specialty Co (E R Shoop and A C Goodrich) store fixtures (228) 244 Main

Street Railway Co offices (805) 500 Main and 5 N Main express dept M J Maxwell gen agt 11 Bond

Street Sign Fixture Co (WilliamF Gale) 24 Crystal av

Student The (Students of Y M C A College pubs) monthly magazine 287 Hickory

Symphony Orchestra Emil K Janser director (508) 317 Main

Syringe Co Wm B McCourtie mgr undertakers' supplies 27 Dorchester

Tailors' Trimming Co (AlbertFreedman) 153 State

Teachers' Club 22 Howard

SPRINGFIELD TRIBUNE 216 Worthington—See p 192

Turn Verein 81 State

FURNITURE STORED, PACKED AND SHIPPED TO ALL PARTS OF THE WORLD. Office, 315 BRIDGE STREET. **CENTRAL Storage Warehouse**

EXAMINE THE HOUSE DIRECTORY
It lists every householder by street and number

SPRINGFIELD TYPESETTING CO (Guy L Crosby and Erwin O Blair) linotype composition 293 Main—See p 220
SPRINGFIELD TYPEWRITER EXCHANGE (Harry A True and James P Crowley) typewriters and typewriters repaired (410) 274 Main—See p 268
SPRINGFIELD UNION PUBLISHING CO 292 Main—See foot lines and p 194
SPRINGFIELD UNION THE (morning evening and Sunday) Union Newspaper Co pubs 292 Main —See foot lines and p 194
  Veteran Firemen's Association 51 Boylston
  Vocational School 58 to 62 Pynchon
SPRINGFIELD VULCANIZING CO Walter E Kilgour mgr auto tires repairs and supplies 116 Bridge—See p 24
SPRINGFIELD WALL PAPER HOUSE Louis E Karp prop decorators and paper hangings 19 Hampden—See p 200
SPRINGFIELD WASTE CO machined cotton and wool waste factory and office 109 Mill n Locust—See p 173
  Water Commissioners' office Administration bdg
  Webbing Co mfrs of cotton and narrow fabrics and surgical elastic goods 235 Mill
  Weekly Guide Walter D Phelps prop 29 Buckingham pl
SPRINGFIELD WET WASH LAUNDRY Roland L Chipman prop wet wash r 61 Taylor—See p 142
  Wholesale Grocery Co wholesale grocers 222 Chestnut
  Wholesale Millinery Co Joseph A Ring prop (201) 356 Main
  Women's Club Frost c Spring
  Yacht Club ft Elm
SPRINGFIELD YOUNG MEN'S CHRISTIAN ASSOCIATION Kenneth Robbie gen sec 166 State—See p 87
  and Agawam Express William B Rice prop 315 Bridge
  and East Longmeadow Express William H Kilmer prop 31 Lyman
  and Holyoke Express William D McCarthy prop 315 Bridge
  and Holyoke Express Frank Doty prop 315 Bridge
  and Holyoke Express George R Stevens prop 315 Bridge
SPRINGFIELD & HOLYOKE REALTY TRUST H W Cooley rep real estate (406) 356 Main—See p 243
  and Mittineague Express George H Blackburn prop 262 Main 315 Bridge and 139 State
  and Northampton Express James J Brennan prop 315 Bridge
  and Suburban Express John A Brown prop 11 Bond
  and Suffield Express (EugeneHubbard) 139 State and 315 Bridge
  and West Springfield Express Harold F Desoe prop 262 Main
  and Windsor Locks Express Clarence H Mather prop 315 Bridge
Sproat Andrew foreman CVMfgCo bds 186 Oak Ind Orchd
Sproel Robert emp Walton&WeaverCo bds 159 State
Spunt Morris varnisher h 46 Linden
Spzwski Peter emp HMfgCo h 76 Linden
Squazzo Ismaele lab h 28 Alert
Squier Angelo O physician (212) 293 Bridge h 44 Dresden
  Clyde H emp HMfgCo rms 19 Montrose
  Fred H rem to Westboro
  Fred P lawyer 469 Main res W Spfd
  George C pres Wyco Products Co 561½ Main h 52 Mountainview
  Maria F wid Eugene A h 134 Carew
  Robert emp SProvCo h 57 Abbe av
Squire Francis F pres Spfd branch Nat Metal Trades' Assn 12 Court House pl h 350 St James av
  Harry A mach h 82 Plainfield
  Harry N salesman 392 Main h 560 Sumner av
  Walter O clk 392 Main h 304 Union
  William Mrs bds 255 Central
Squires Charles E meat peddler bds 643½ Main
  Emma wid James B h 104 Bancroft
  Emma L bkkpr 540 Main bds 104 Bancroft
  Nellie E wid William P vocalist bds 215 Allen
  Paul R student bds 169 Princeton
  William J emp USA rms 19 E Court
Squirsky Frank (Joseph Squirsky&Son) 85 Sharon bds 91 do
  Joseph (JosephSquirsky&Son) 85 Sharon h 91 do
  Joseph & Son (Joseph and Frank Squirsky) grocers 85 Sharon
Sreenan Maria Mrs bds 148 Cedar
  Sarah A emp TheOaks bds 148 Cedar
Srodulski John emp HMfgCo bds 16 Falmouth av Ind Orchd
Sroka Alex emp LMfgA bds 12 Falmouth av Ind Orchd
  John emp LMfgA bds 17 West Ind Orchd
  Kazimierz emp LMfgA bds 9 Rapalus Ind Orchd
  Wojciech emp LMfgA bds 13 Lawe Ind Orchd
Staats George W chauffeur bds 129 Bowles
  Jonas W emp 56 Harrison av h 12 Kibbe av
  William H engineer 404 Dwight h 129 Bowles
Staba Joseph h 77 Parker Ind Orchd
Stabach Jakob emp LMfgA bds 145 Parker Ind Orchd
Staccio Raffaele lab h 305 Water
Stacey William N prop Sanitary Lunch Chair Co (212) 264 Main res inq do
  —see Stacy and Tessier
Stack Anna A clk CVMfgCo bds 179 Hampshire Ind Orchd

Toys Games Decorations
JOHNSON'S BOOKSTORE Bookstore Building 391 Main Street

LEWANDOS **Send Anything to be Cleansed or Dyed to TWO NINETY-FOUR BRIDGE STREET**

Stack
Catherine steno 56 Harrison av res Northampton
Catherine wid Richard h 179 Hampshire Ind Orchd
Clara A bds 92 Manhattan
George teamster bds 65 Pendleton av
John W engineer B&M h 57 Seventh
Patrick fireman h 577 Liberty
Thomas emp B&A h 137 Butler
William J emp KAutCo bds 92 Manhattan
Stackman Henry rms 14 Mattoon
Stackpole Lee J emp NNeedleCo rms 117 Main
Stacy Bernard A clk (525) 374 Main res W Spfd
Block 41-43 Taylor
Charles S plumbing and heating 36 Willard av h do
Edith C wid Joseph A rem to Maine
Edwin C student bds 11 Kenwood Park
Eliza B wid George E h 756 Worthington
E S Machine Co machinists machinists' and mill supplies wood pulleys belting etc 41 and 43 Taylor
Frank E bkkpr ESStacyMachCo h 176 Maple
George Edward theatrical advance agt bds 756 Worthington
Harry W purchasing agt ESStacy MachCo h 31 Grenada ter
Hattie C tchr rms 22 Salem
John W osteopathic and chiropractor physician 5 Temple rms 30 Spring
Mary Mrs emp 37 Buckingham bds do
Myrtle B steno (334) 31 Elm res Monson
Richard H foreman ESStacyMach Co h 11 Kenwood Park
Sanford E toolmkr h 265 Belmont av
—see Stacey and Tessier
Stadden William H h (H) 10 Chestnut
St Adelaide Sister superior Convent of the Sisters of Assumption h 224 Worcester Ind Orchd
Stadnicki Piotr emp 41 Hampden res Chicopee
Stadtmueller Gertrude L tchr bds 100 Grenada ter
Stafford Foster E carp h 185 College
Ira S carp bds 61 Dunmoreland av
Joseph A emp StRy h 10 Cypress ct
Margaret clk 345 Main bds (O) 350 Chestnut
Mary E wid John J dressmaker h (O) 350 Chestnut
Sadie Mrs h 396 Armory
Stagnaro A J & F W (Andrew J and Joseph H Stagnaro) confectionery and fruit 693 State
Andrew J (AJ&FWStagnaro) 693 State bds 182 Quincy
Bertha M clk 467 Main bds 38 Howard
Edward D clk 467 Main bds 38 Howard

Stagnaro
STAGNARO FRANK confectionery and fruit 467 Main h 38 Howard—See p 99
Frank W ladderman H&LCoNo1 h 23 Margaret
Gian Batistta h 99 Union
Joseph H (AJ&FWStagnaro) 693 State bds 99 Union
Mary emp KibbeBrosCo bds 182 Quincy
Nicola clk 467 Main h 182 Quincy
Stahl Bernard S emp 243 Liberty h 25 Grove
Samuel driver rms 58 Hebron
Stahwra Stanley emp WMfgCo bds 49 Greenwood
Stakolzik Stanislaw emp BMCo h 159 Sharon
Stalker Charles E emp HotelKimball rms 35 Pearl st pl
St Aloysius French School 223 Worcester Ind Orchd
R C French Cemetery 1263 Berkshire av Ind Orchd
R C French Church 215 Main Ind Orchd
Stalter Fred mach rms 563 Main
Stalton Waller rem to Boston
Staltri Vincenzo lab h 132 Ferry
Stam Julius emp VSGCo bds 50 Commonwealth av
Stamatakopoulos Costas lab h 170 Sharon
Stambovsky Nathan shoemkr 669 North h 639 do
Stamp Christopher W Rev h (23) 356 Belmont av
Standard Cheese and Soda Co (Simon and Louis Widlansky) cheese mfrs and bottlers 27 Carew
STANDARD ELECTRIC TIME CO THE electric clock systems 89 Logan—See p 174
Gas Mantle Mfg Co Max Heyman prop mfrs gas mantles 228 Dwight
Loan Co (PatrickHMcCarthy) (28) 332 Main
Oil Co oil dealers Charles J Inman special agt 100 Albany n railroad
STANDARD PAPER & MERCHANDISE CO THE Abraham Mazer prop general merchandise 52 Taylor—See p 219
STANDARD STORE SERVICE INC mfrs cash carriers (313) Connecticut Mutual bdg Hartford Ct—See p 172
STANDARD TIRE AND RUBBER CO OF SPRINGFIELD automobile and truck tires bicycle supplies and vulcanizing 216 Main—See p 24
Standish Antoni O tailor h 293 Chestnut
A O Co (AntoniOszajca) tailors and real estate (12) 233 Main
Stanford George L h 1204 North
John J (JohnJStanfordCo) 63 Main h 82 Albemarle av
STANFORD JOHN J CO (John J Stanford) plumbing and heating 63 Main—See p 213
Margaret wid James T bds 1204 North

REAL LETTERS BRING BUSINESS
We produce them. The Price & Lee Co. 279 Dwight Street

S. J. CORDNER CO. OPEN DAY AND NIGHT Repair Work at Reasonable Prices GARAGE
22 Taylor St. 640 Main St. 339 Worthington St.

Stanhope Ella C wid Heman R h 182 Walnut
Stankiewicz Agnes emp 32 Hampden bds 33 Emery
Stanislaw lab bds 4 Front Ind Orchd
Stanley Addie A wid William F bds 31 Cliftwood
Arthur papermkr h 12 Holyoke
STANLEY AUTOMOBILE H C Knudson & Co distributors 61 Bliss—See p 17
Cornelius horse dealer Hampden Park off Plainfield h do
STANLEY GARAGE H C Knudson Co props agents for Stanley cars 61 Bliss—See p 17
Gertrude Mrs clk 415 Main bds 1589 North
Harry teamster emp 852 State h 163 Walnut
Howard M horse dealer h 20 Carew
Mary V Mrs bds 21 Elliot
Photo Print Shop (Mrs John A Zimmerman) (302) 317 Main
Roger rem to Bridgeport Ct
Sanford L foreman Rider-Bagg Co res Agawam
Stannard Belle L Mrs music tchr h 45 Wilmont
John E h 39 Greenbrier
Lyman B h 45 Wilmont
Maude A Mrs bkkpr (522) 293 Bridge rms 174 Fort Pleasant av
Mfg Co Smith Stannard mgr mfrs expansion sleeves 379 Allen
Milton S clk B&A freight depot h 25 Greenwich
Smith mgr Stannard Mfg Co 379 Allen h do
Walter L (Hayes&Stannard) 219 Worthington h 43 Lenox
Wellington clk 25 Fort bds 76 Sorrento
Wilbur A bds 25 Greenwich
Stansfield Edward B salesman 156 Lyman res Amsterdam N Y
Ellis painter h 58 Governor
Gilbert W steno 260 Main bds 58 Governor
Stanton Augusta L h 146 Colton
Catherine E wid Stephen E h 64 Jefferson av
Charles M mgr Luxus Co bds 64 Jefferson av
Edward F com trav bds 64 Jefferson av
George F treas BijouTheatre bds 64 Jefferson av
Grace P clk MassMutLifeInsCo bds (1) 805 Main
James emp PackageMachCo rms 354 N Main
John E salesman h (1) 805 Main
Mark S foreman LWBrown bds 64 Jefferson av
Nella B Mrs h 82 Pearl
Sophye E bkkkpr 379 Dwight bds (1) 805 Main
—see Staunton
Staples Clifford J emp Smith&Wesson h 93 Marble
Ethel bkkpr 380 Main bds 61 Catharine

Frank J emp B&M bds 17 Berendo
John H mach h 44 Dawes
Levi W Rev pastor Asbury M E Church h 52 Florence
Mabel A emp city library bds 30 Howard
Stapleton Andrew J far h off Wilbraham rd bey ice houses
John steamfitter bds off Wilbraham rd
Margaret emp SP&BCo res Holyoke
Richard P lawyer (218) 244 Main res Holyoke
William R rem to Worcester
Star Dairy Lunch Mrs M E Davis prop restaurant 53-55 Harrison av
The apartment house 160 College
Window Cleaning Co A S Miller prop (4) 475 Main
Staraco Angelo shoemaker 555 State bds 345 Water
Starbuck A A physician 174 State h 4 Chestnut
Stark Anna E steno (322) 310 Main bds 1191 North
Burnice chauffeur rms 40 Sargeant
Mary student bds 242 Dickinson
Starke Emil emp HMfgCo h 41 Colton
Frederick A brewer h 471 Wilbraham rd
Max mech rms Gilmore Hotel
Starkie Henry mason h 130 Dawes
Richard plasterer h 93 Wilmont
Stanley emp BSCorsetCo bds 93 Wilmont
Starks Ada Fernald Mrs music teacher 135 Pine h do
Charles H painter and paper hanger 135 Pine h do
Starkweather Anna C seamstress bds 43 John
Olive A tchr bds 194 Dickinson
Olive L steno HMfgCo bds 43 John
Robert W emp HMfgCo h 21 Dunmoreland av
Starr Albert C special agt NETel&TelCo 283 Worthington h 130 Mulberry
Bentley C mgr Starr Electric Co 201 Dwight h 25 Mattoon
Electric Co B C Starr mgr electrical contractors 201 Dwight
Ida Mrs h 40 Vine
James confectionery 111 Main bds 40 Morgan
John rubberwkr bds 40 Vine
John H brakeman B&M h 10 Wolcott
Mary Isabella music tchr bds 25 Mattoon
Mattie P wid Samuel h 16 Guild av
Samuel baker bds 40 Vine
Sarah J wid John h 25 Mattoon
William woodwkr rms 162 Spring
Starrett Francis J pres Starrett & Simes Co 806-808 State h 73 Massachusetts av
& Simes Co dry goods and men's furnishings 806-808 State
Starzyk Frank emp FRCo h 145 Parker Ind Orchd
State Armory MVM 29 Howard
Industrial Inspector of Labor and Industries (424) 21 Besse pl

A WANT CONCEIVED AND RELIEVED IS A WANT THAT'S ADVERTISED IN THE UNION

Poole Dry Goods Company *Underwear and Shoes*
Successor to W. D. Kinsman Co. **Main, Corner Bridge**

Inspector of boilers and examiner of engineers and firemen (403) 21 Besse pl
Inspector of fires (403) 21 Besse pl
Inspector of health James V W Boyd 24 Oxford
Inspector of public buildings (403) 21 Besse pl
STATE MUTUAL LIFE ASSURANCE CO of Worcester Mass Edward B Ransehousen gen agt (40-41) 423 Main—See p 130
Street Baptist Church 165 State
Street Grammar School 217 State
and Military Aid and Soldiers' Relief J L Bowen sec (9) Administration bdg
States Edward S rem to Boston
Ethel B rem to Boston
Stathakopos Nickolos (Korman&Stathakopos) 78 Main h 15 Congress
Peter emp 78 Main bds 15 Congress
Sophie housekpr 15 Congress
Stathopoulos Andrew lab bds 170 Sharon
Costas lab h 99 Sharon
St Aubin Belle Mrs h 182A William
Melinda envelopemkr bds 182A William
Staudinger Louise rem to South Hadley
Stauffer Daniel bds 57 Governor
Daniel H steel stamps 57 Governor bds do
Edward F bkkpr ChapinNatBank bds 57 Governor
Henry toolmkr bds 57 Governor
Peter S pres S & I Co 53 Governor h 57 do
Staunton Arthur C mach bds 23 Walter
Charles D painter h 23 Walter
Nellie I emp PotterKnittingCo bds 23 Walter
Stavropoulos Nicholas clk 165 Main Ind Orchd bds 126 William
Stay Louis emp UnionStation rms 66 Union
St Benedict's Catholic Cemetery Liberty c Armory
St Catherine de Sienne superior Sisters of the Holy Cross 48 Union h do
St Charles George H emp 814 State h 80 Manhattan
The apartment house 82-86 Pearl
St Clair Bert M clk h 877 Belmont av
Charles H emp USA h 154 Florence
William emp 130 Lyman h 850 Sumner av
St Cyr Alice M Mrs h 125 Commonwealth av
Claribel clk bds 125 Commonwealth av
Edward F polisher h 76 Clantoy
Hector I metal polisher h 8 Howard pl
Henry barber HighlandHotel res Chicopee
J Armand clk 392 Main bds 125 Commonwealth av
Leander F barber emp 303 Main h 21 Greenwood
Loredon F student bds 125 Commonwealth av
Marie rms 71 Wilbraham av
Rita D clk MassMutLifeInsCo bds 125 Commonwealth av
St Denis Charles emp HFCCo bds 174 Worcester Ind Orchd
Steadman Alice emp BSCorsetCo h 10 Chestnut
Stearnberg Hans clk Vogel's rms 93 State
Stearns Avery L bds 165 Princeton
Beatrice M steno USEnvCoDiv h 575 Union
Bessie Mrs milliner 161½ Main rms 37 Franklin
STEARNS BROS (Edwin F and Herbert S Stearns) insurance agents (306) 317 Main—See p 137
Building 287-309 Bridge
Charles A clk SF&MInsCo h 16 Beaumont
Dorothy bds 77 Magnolia ter
Edwin F (SteamsBros) (306) 317 Main h 31 Maple
Frank D res inq 217 Worthington
Gilbert F emp MBCo h 575 Union
Gladys B bds 49 Florentine Gardens
Helena J bds 49 Bancroft
Herbert S (SteamsBros) (306) 317 Main h 92 Magnolia ter
James P auditor MassMutLifeInsCo h 77 Magnolia ter
John h 37 Franklin
Leslie B asst sporting editor Spfd Union bds 37 Spring
Lillian M nurse rms 172 Carew
Morris rms (F) 77 Main
Viola L Mrs bds 49 Bancroft
W Irving engineer B&A h 49 Bancroft
W Irving rem to Ware
—see Sterns
Stebbins Albert N clk B&M res Chicopee
Albert P polisher bds 180 Union
Alfred emp HFCCo h 8 Clermont Ind Orchd
Almira L wid Solomon bds 471 Chestnut
Alvin N emp 569 Main and mgr W Spfd h 17 Howard pl
Anna E steno HJPerkinsCo res Chicopee
Anna M bds 59 Armory
Annie C h Crescent Hill
Archie R plater h 180 Union
Arthur carp h Stebbins pl
Arthur E emp HMfgCo bds 74 Catharine
Bella emp DChain&MfgCo bds 11 Richelieu ct
Bertha clk 540 Main rms 30 Howard
Carlton E clk SF&MInsCo bds 80 Euclid av
Carrie M emp UBCo bds 28 James
Carrie M wid Henry L h 393 St James av
Clara D Mrs h 40 Montrose
Doris E student bds 90 Fairfield
Ella B music teacher bds 393 St James av
Ella D milliner emp (225) 374 Main bds 42 Chase av
Ellen M wid Edward C h 37 Catharine
E Manufacturing Co plumbers' brass goods and castings 354 Birnie av Brightwood
Emile carp h 8 Clermont Ind Orchd

CENTRAL Storage Warehouse **FORWARDERS of Household Goods to all Western Points at Reduced Rates.** **: : : : Office, 315 BRIDGE STREET**

REAL LETTERS BRING BUSINESS
We produce them. The Price & Lee Co. 279 Dwight Street

Stebbins
Fannie A supervisor of nature study public schools h 480 Union
Felix drop forger h (5) 7 Loring
Frank H mgr 53 Market h 58 Hancock
Frank L emp MDFCo h 50 Talcott av
Frank R emp B&M h 169 Dickinson
Frederick emp BlairMfgCo bds 29 Grace
Frederick H clk 376 Main h 28 James
STEBBINS FREDERICK H attorney and counselor at law 257 Main h 86 Bowdoin—See p 145
George C teller ThirdNatBank h 78 Garfield
George E prop TheEdisonia rms 657 Main
George H h 166 King
George M com trav h 41 Churchill
George S physician 17 Maple h do
Gertrude A bds 28 James
Grace E bds 59 Armory
Grace F steno rms 83 Pearl
Harriet E Mrs bds 646 Sumner av
Henry lab h 257 Main Ind Orchd
Henry J carp h 15 Whiting
Hiram L fireman B&M h (10) 41 Main
Horace C mach h Switzer av
Israel P emp SpfdNewsCo h 122 Byers
Jane bds 105 High
Jennie E wid Clinton W h 607 Worthington
John W h Crescent Hill
Joseph carp h 15 Lyons Ind Orchd
Julia M clk office clk of courts Court House bds 37 Catharine
Leonard S dentist 90 Fairfield h do
Leslie W emp HMfgCo h 29 Wilbraham av
Louise N bds 327 Bay
Luke mach h 29 Grace
Martha L Mrs housekpr 145 N Main
Marvel R steno 357 Main res Chicopee
Mary wid Antoine h 8 Walter
Mary C Mrs bds 232 Walnut
Mary E wid Merrick L bds 20 Nelson
Mary W wid Joseph O h 27 Clarendon
M Louise h Crescent Hill
Moro D automobile dealer 62 Taylor res Chicopee
Phila A M Mrs matron Howard street school res W Spfd
Robert E clk MassMutLifeInsCo res Palmer
Rose A Mrs rem to N Y city
Ruth B clk MassMutLifeInsCo bds 90 Fairfield
Sadie A Mrs h 155 Fulton
Theodore painter h 15 Lyons Ind Orchd
Wilfred L polisher bds 29 Grace
William F emp USA h 80 Euclid av
Winthrop D bds 17 Maple
Stedman Daniel B h 104 Belmont av
Frederick C supt agts MutLifeIns Co h 104 Belmont av
Steebel Thomas rem to N Y city

Steele
Steele Charles H emp B&B h 431 Belmont av
Charles H mfrs' agt rolling bar door closer vending machines and rubber stamps 5 Brown h do
Elizabeth B emp MEnvCoDiv bds 431 Belmont av
Elizabeth J tchr Howard st grammar school bds 103 Florida
Emily F wid B Frank h 71 Thompson
Florence E steno 141 Lyman res Mittineague
Frances W bkkpr 242 Main bds 60 Pearl
Francis T bds 83 Summer
Frank W mech h 67½ Tyler
Fred E clk SF&MInsCo h 179 Oak Grove av
George E rem to St Louis Mo
George P painter 64 White h do
Hanna W wid Daniel h 32 Chase av
Harry I driver bds 36 Hickory
Helen E nurse bds 60 Pearl
Helen W wid Alfred E h 162 Fort Pleasant av
Henry A photographer 459 State h do
James plumber h 124 Brunswick av
James A mach Wyckoff&LloydCo res Thompsonville Ct
James E clk 55 Lyman h 145 Dickinson
James E teamster h 36 Hickory
James E jr fireman bds 36 Hickory
Jason W lawyer (8) 285 Main h 83 Summer
Jessie emp 30 Howard bds do
John R salesman 357 Main h 24 Foster
Julia A bkkpr 172 State h 21 Beaumont
Marion W bds 83 Summer
Mary H music teacher bds 162 Fort Pleasant av
Milton R clk G&CMerriamCo bds 431 Belmont av
Percy D (Ostermann&Steele) 137 State h 32 Chase av
Robert H student bds 5 Brown
Rodney C clk SF&MInsCo bds 431 Belmont av
Tenna tchr bds 26 Huntington
Walter B chauffeur h 124 Brunswick av
William B painter bds 62 White
Steele's Block 548-554 Worthington
Block 350-360 Bay
Steeley Earl clk bds 486 Hancock
Richard T packer h 486 Hancock
Steenberg Jay driver h 10 Auburn
Steer Mary A tchr TechHighSchool res Longmeadow
Steere A L prop Spfd Paste & Mfg Co 12 Broadway h (5) 16 Patton
Burton district chief Spfd Fire Dept h 29 Florida
Gilbert D (TheUnionBindingCo) (317) 29 Worthington h (5) 16 Patton
John R clk rms 218 Fort Pleasant av
Julia E prin White st school h 187 Pine

Circulating Library
JOHNSON'S BOOKSTORE Bookstore Building 391 Main Street

LEWANDOS **Americas Greatest CLEANSERS DYERS**
SPRINGFIELD SHOP **294 Bridge Street**

Steere
J W & Son Organ Co mfrs church organs 278 Chestnut
Merrill emp NETel&TelCo bds 29 Florida
Patience S h 108 Byers
Steeves Minor E fish and meat peddler h Wilbraham rd n town line
Stefanik Salamanink Mrs bds 608 N Main
Stefano Antonio barber 612½ Main h 40 Winthrop
Antonio Mrs dressmkr emp 399 Main h 40 Winthrop
Gaetano tailor emp (505) 356 Main h 157 N Main
Steiger Albert pres Albert Steiger Co 345 Main and pres Poole Dry Goods Company 340 do h 26 Ridgewood ter
STEIGER ALBERT CO dry goods millinery cloaks and suits etc 345 Main—See back cover
Building 337-347 Main
Chauncey A student bds 26 Ridgewood ter
Ralph A v pres Albert Steiger Co 345 Main bds 26 Ridgewood ter
Steiglich Paul emp BMCo bds 6 Grace
Stein Albert student bds 138 Bond
Benjamin grocer 138 Bond h do
Celia dressmkr bds 60 Tenth
Lei secondhand furniture 143 Ferry h do
Oscar C branch mgr American MultigraphSalesCo (227) 29 Worthington h 10 Concord ter
Steinbeck Elizabeth Mrs h 29 Mattoon
Peter L com trav h 91 Beaumont
Steinberg Abraham shoemaker 49 Walnut h do
Arthur A rem to Orange
Benjamin peddler h 160 Sharon
Benjamin jr emp MBCo bds 160 Sharon
Bernard rag sorter h r 131 Carew
Harris ladies' tailor 23 Carew h do
Ida wid Jacob h 18 Allendale
Jacob printer bds 20 Arbor
Jacob emp HC&PCo h 18 Allendale
John shipper 375 Main bds 12 Arbor
Joseph shoemaker 354 Chestnut h 354½ do
Nathan emp B&A shops bds r 131 Carew
Nathan peddler h 12 Arbor
Samuel shoemaker 115 Ferry h 20 Arbor
Steinbrunn Harry E trustee American Homes Development Trust (301) 274 Main h 3 Central
Steinert Albert pres the M Steinert & Sons Co 242 Main res Providence R I
Alexander treas The M Steinert & Sons Co 242 Main res Boston
STEINERT M & SONS CO THE pianos and Victrolas 242 Main —See p 209
Steinkuhler George H asst supt Municipal Group rms (535) 31 Elm
Steinman John clk 375 Main h 525 Dickinson
Joseph butcher h 46 Linden

Steinman
Madeline B bds 525 Dickinson
Steinmetz Adolph emp USA h 28 Randall av
Camille notary public and bkkpr NatEquipCo h 7 E Alvord av
George E emp HMfgCo bds 52 Willard av
John rem West
Louis emp HMfgCo h 52 Willard av
Steinway Louise S tchr Forest Park school bds 493 Sumner av
Steitz Edward W bkkpr h 408 Plainfield
Stejna Piotr lab h 17 Jenksville Ind Orchd
Stekl Christina Mrs cigarmkr emp 32 Hampden res W Spfd
Steleanos Jan lab bds 180 Sharon
Stelios George waiter bds 24 Clinton
Stella Bruno porter 503 Main h 72 William
Stellato Aniello bootblack h 20 Cypress ct
Gennaro h 300 Water
James bootblack bds 20 Cypress ct
Rocco lab bds 20 Cypress ct
Steltz Gussie A opr NETel&TelCo bds 29 Rochelle
Stenberg Arvid painter rms 16 Church
Stenstrom Maria wid S Jacob h 155 Monroe
Stent Albert coachman emp JWKirkham h r 275 Maple
George R bds r 275 Maple
Inez buyer 340 Main bds 30 Howard
Leslie tchr bds r 275 Maple
Philip emp 345 Main bds r 275 Maple
Stenta Giuseppe emp 599 Main h 12 Arlington ct
Stephen John C blksmith h 148 Pendleton av
T Dion stereotyper SpfdUnion bds 184 Main
STEPHENS A E CO general contractors 395 State—See p 78
Albert E (AEStephensCo) 395 State h 33 Florentine Gardens
Elwyn T insp USA h 515 Union
Ernest J supt AEStephensCo h 25 Firglade av
Fred C rem to Cleveland O
Harrison O rms Engine House No 8 Winchester Park
James S emp 392 Main h 22 Ozark
Jessie S clk 392 Main bds 64 Thompson
John D cashier HMfgCo h 114 Albemarle av
Mary bds 471 Chestnut
Russell C clk bds 33 Florentine Gardens
Walter T furnished rooms 70 Vernon h do
—see Stevens
Stephenson Amelia F wid Thomas B h 34 Amherst
Anna emp 94 Main bds 29 Ringgold
Arthur F toolmkr bds 4 Harvard
Charles N bds 46 Mason
Edwin emp 123 Carew bds 29 Ringgold
Frances E wid James h 108 Buckingham
Fred student bds 20 Myrtle

EXAMINE THE HOUSE DIRECTORY
It lists every householder by street and number

S. J. CORDNER CO. PREST-O-LITE GAS TANKS CONSTANTLY ON HAND 22 Taylor St. 640 Main St. 339 Worthington St.

Stephenson
George L meat market 25 Welcome pl h do
J Ernest (Powers&Stephenson) 96 Main bds 29 Ringgold
John printer bds 95 Lebanon
Margaret E housekpr 2 Lebanon pl
May O Mrs h 4 Harvard
Millard F h 46 Mason
Sarah bds 226 Pendleton av
Thomas J janitor h 29 Ringgold
Thomas L clk 96 Main h 656 Chestnut
William S bkkpr PPKellogg&Co Div h 31 Ledyard
—see Stevenson
Stepien Michal emp LMfgA bds 77 Parker Ind Orchd
Stepin Annie Mrs emp MHBarnett h 117 Sharon
Sterbenz Joseph emp LBrewCo bds 29 Murray Hill av
Sternberg Kurt R treas and gen mgr D MfgCo h 24 Chapin ter
Sterns Arthur C emp 141 Chestnut bds 512 Worthington
Block 512 Worthington
Ellen M wid Edward H h 25 Mattoon
Emily C wid Robert D h 38 Crystal av
Frank D mach h 38 Crystal av
Mary E wid George H h 512 Worthington
Robert H buyer 357 Main bds 38 Crystal av
Wallace H agt AmRealEstateCo 25 Harrison av h 116 Washington Road
—see Stearns
Stetson Albert E plumber h 70 Alderman
Bessie M clk rms 46 Main
Cora Mrs h 73 Vernon
James J plumber Wyckoff&LloydCo h 248 N Main
Louis C emp SpfdBaggageEx bds 106 Bridge
Martha J Mrs h 53 Sherman
Mary Mrs rms 37 Franklin
Shop The Arthur B Howe mgr men's and women's shoes 201 Worthington
Walter A clk 262 Main rms 83 Bliss
Steuben Carl emp S-DCo rms 33 Pearl
Steup Adolph G Rev pastor German Evangelical Lutheran Church h 24 King
Steven Charles rem to Scotland
Stevens Addie wid Edward h 34 Bradford
Albert E Rev rem to Peru
Alice tchr bds 146 Bay
Alice G bds 646 Sumner av
Arthur W clk 325 Belmont av h 75 Pomona
Beatrice M bds 60 Monmouth
Benjamin h Sixteen Acre rd
Benjamin F Mrs rem to Greenfield
Bessie emp 392 Main rms 64 Thompson
Carl C plasterer h 804 Belmont av
Carrie S wid Walter M h 709 Belmont av
Carroll M clk 357 Main bds 22 Goodrich
Clara A tchr rms 5 Northampton av

Stevens
STEVENS-DURYEA CO mfrs automobiles main office and factory C Falls East Spfd works Page blvd branch office George A Mevis mgr 147 Chestnut—See p 14
Edward James credit man Met Furniture Co h 94 Monmouth
Edwin A fireman h 23 Wolcott
Elizabeth Mrs bds 90 Dawes
Elizabeth O tchr bds 41 Sumner ter
Ella J tchr bds 26 Forest
E Lola Mrs h 31 Elliot
Emma Mrs h 107 Union
Etta L rem to Greenfield
Flora M knitter bds 23 Wolcott
Florence G tchr bds 32 Kenwood Park
Frances R dressmkr bds 162 Bowles
Frank T merchant Hartford bds 19 Boylston
Fred A artist h 32 Church
Fred C emp 561½ Main bds 81 Pynchon
George R prop Springfield & Holyoke Express res W Spfd
George W clk NatEquipCo bds 31 Elliot
George W com trav 141 Lyman h 89 Commonwealth av
Grace Mrs matron TechHighSchool res W Spfd
Grenville M jr clk 123 State h 72 Dartmouth
Harold emp CVMfgCo bds 251 Main Ind Orchd
Hattie E Mrs bds 93 Catharine
Helen Mrs h 74 Temple
Henry G emp DaleBros h 25 James
Herbert emp HMfgCo bds 17 Sherman
I Lillian clk 130 Lyman bds 709 Belmont av
James emp water dept h 127 Sherman
James mech bds 12 Genesee
James A condr StRy rms 18 Plainfield
James S emp 392 Main h 443 Chestnut
Jane wid Patrick h 770 Carew
Joseph A h 19 Boylston
Laura A rem to Chester
L Clement h 81 Pynchon
Lennie E groceries and meat market 413 and 417 St James av h 60 Monmouth
Levi h 32 Kenwood Park
Marshall J capt EngineNo8 Winchester sq rms do
Mary K h 105 Ingersoll Grove
Ralph W salesman TMWalkerCo h (23) 10 Sumner av
Robert C emp 411 Main h 6 Hunt ter
Royal clk B&A depot res Northampton
Russell C foreman 28 Hampden h Boston rd opp Five Mile Pond
Simon S peddler h 231 Chestnut
S Walstein clk UELCo h 76 Northampton av
Thomas peddler h 47 John
Thomas R pres and treas J H Houston Co 30 Main h 32 Huntington

THE CONCEDED AUTHORITY ON ALL SPORTING EVENTS IS THE UNION

Poole Dry Goods Company *Men's Furnishings*
Successor to W. D. Kinsman Co. Main, Corner Bridge

Stevens
Walter E clk 12 Main bds 709 Belmont av
William C emp 225 Liberty bds 284 do
—see Stephens
Stevenson Alfred emp HMfgCo h 728 Union
Alice wid James h 61 Park
Clorinda S bkkpr 793 State res Palmer
E Robert asst city editor TheRepublican h 58 Thompson
George H overseer HFCCo h 118 Oak Ind Orchd
George H Mrs dressmaker 118 Oak Ind Orchd h do
George W salesman HMfgCo h 17 Centre
Joseph fireman h 26 Cypress ct
Leon C brakeman B&M h 46 Seventh
Mabel emp NNeedleCo bds 26 Cypress ct
William I car insp B&M h 172 Summer
William M mgr HFCCo Ind Orchd h 88 Hampden do
—see Stephenson
Stevison Ellsworth V rem to Ohio
Steward Thomas E asst local editor The Republican bds 32 Temple
Stewart Abbie W wid Lincoln A bds 1603 North
Albert E floor mgr 345 Main rms 278 Pine
Albert M bds 194 Pendleton av
Alexander painter h 9 Quebec Ind Orchd
Alexander clk rms 11½ Mattoon
Ann wid David h 64 Wellington
Anna P wid John h 24 Amherst
Arthur D Mrs bds 814 Worthington
Arthur J rem to N Y city
Arthur J salesman 152 Lyman res Enfield Ct
Belle D cook bds 194 Pendleton av
Bessie P Mrs emp ASteigerCo bds 814 Worthington
Clara bds 14 Monmouth
Clyde M artist PPubCo h 96 Cambridge
David C carp h 155 Fulton
Edward W rem to Becket
Ella P housekpr 99 Euclid av
Emma Mrs bds 31 Emery
Francena wid Henry h 181 Marion
Gilbert H lieut USA h Armory sq
Harry barber emp 482 State h 172 Carew
Hattie Mrs h 398 Maple
Isabelle D cook h 194 Pendleton av
James foreman FRCo h 93 Miller
James L emp HMfgCo h 44 Monroe
Jeannette clk 253 Bridge bds 34 Salem
Jessie M bds 63 Marengo Park
John driver 112 Summer bds 27 do
John clk bds 178 Carew
John A emp Smith&Wesson h 244 Orange
John E pres John E Stewart Co 213 Worthington h 63 Marengo Park

Stewart
STEWART JOHN E CO printers 213 Worthington—See p 222
Katherine C comptometer opr 283 Worthington res E Longmeadow
Lillian nurse rms 108 Calhoun
Margaret bds 64 Wellington
Margaret M bds 29 Eddywood av
Mary A steno B&CH&TCo res Chicopee
Mary H housekpr 76 Florida
Matilda emp 123 Carew bds 178 do
Matthew H emp HMfgCo h 40 Stebbins
Thomas emp TheRepublican rms 32 Temple
Thomas S custodian of vaults Spfd SafeDeposit&TrustCo h 108 Princeton
William lab bds 27 Summer
William H mach h 33 Edwards
William M caretaker h 53 Mason
William M Mrs prop Highland Employment Bureau 53 Mason h do
William W h 398 Maple
—see Stuart
Stewartson Jerome H music tchr h 40 Locust
St Francis Felix clk bds 179 College
George lab bds 179 College
John shoemaker 8 Reed h 179 College
Louis emp 361 Bay bds 164 College
St George Fred A emp USA h 516 Central
Greek Orthodox Church 36 Auburn
St Germain Albert barber emp 15 Besse pl h 31 Central
Dolphis emp 152 Lyman bds 284 Liberty
Edmund A emp VSGCo h 524 Plainfield
Henry carp h 100 Melrose
Joseph clk h 14 Beacon
Oney foreman rms 19 E Court
Philip emp SGLCo rms 657 Main
Theodore Mrs h Sixteen Acre rd n Allen
William O emp SGLCo h 49 Webster
St Guay Francis M de dentist (323) 374 Main h 52 Warner
Stibbs Franklyn M clk bds 31 Westford av
George H com trav h 336 Central
Le Roy clk NatEquipCo h 192 Pine
William E com trav h 31 Westford av
Sticco Raffaele emp StRy h 305 Water
STICKNEY CHARLES E & CO (Mrs Mary N Stickney Edward S Goldthwaite and Norman A Brainard) fire insurance agents (220) 374 Main—See p 135
Charles R bds 66 Byers
Elizabeth C Mrs h 122 Florida
Emma A wid John W h 271 Fulton
Emma G clk bds 271 Fulton
Ida L wid Edward R h 65 Monmouth
Mary N wid Charles E (CharlesE Stickney&Co) (220) 374 Main h 69 Bowdoin
William R com trav rms 14 School

EXPERIENCED and RELIABLE Men for Packing HOUSEHOLD EFFECTS
: : : : Office, 315 BRIDGE STREET
CENTRAL Storage Warehouse

Know the address but not the name?
The NEW House Directory will give it to you.

Stiere Pietro lab h 20 William
Stifz Louis chef rms 36 Vernon
Stiles Charles A emp SMBCo h 37 Medford
Edward F rms 84 Spring
Edward I bkkpr 457 Worthington h 23 Virginia
Ella M Mrs h 43 Edwards
Emma F Mrs dressmaker 46 Lakeside av h do
John clk 308 Worthington bds 23 Virginia
John R bkkpr FRCo h 46 Lakeside av
J Warren photo engraver PPubCo bds 37 Medford
Maida clk HMfgCo bds 69 Buckingham
N May rem to Connecticut
Still Warren A emp BMachToolCo h 10 Birnie av
Stillman Clarissa E h 16 High
Stiltz Della A wid August A h 27 Rochelle
Gussie A tel opr bds 27 Rochelle
Joseph A emp Smith&Wesson bds 27 Rochelle
Mae F tel opr S-DCo bds 27 Rochelle
Stimpson Fannie music teacher h 7 Marble
Stimson Alfred G L carpenter and grocer 596 Carew h 592 do
Alfred G L Mrs mgr 596 Carew h 592 do
Charles A painter h 18 Margaret
Elmer W condr StRy h 315 Chestnut
Joseph P steamfitter h Allen c Sixteen Acre rd
Joseph P jr farmer bds Allen c Sixteen Acre rd
S Lester far bds Allen c Sixteen Acre rd
Stinehope Andrew mach rms 56 Eastern av
Stinehour Kate Mrs rem to Vermont
Stinson Helen S steno 27 Lyman bds 19 Gordon
James E clk 540 Main rms 83 Central
Mabel L clk 16 Sanford bds 38 Mill
Robert H emp MBCo h 49 Orleans
Stipek Antone F mach h 47 Bradford
Stirling The apartment house 121 Monroe
Stirrianotti Enrico lab h 147 Summer
St Jacques Delphus E chauffeur h 70½ Linden
Ernest J transferman AmExCo rms 15 Railroad ter
Narcisse upholsterer rms 4 Howard pl
St James Circle School 183 St James circle
M E Church N Main c Dover
The apartment house 573 State and 5 Oak
St Jean Armand emp 141 Lyman bds 64 Union
Baptiste Hall 577½ Main
Ernestine Mrs h 32 Morgan
Harry emp HFCCo bds r 174 Worcester Ind Orchd
Hector B rem to Ludlow
Joseph barber 46 Dwight h 64 Union
St John Alexandria wid Napoleon h 164 Carew
Anna J clk 345 Main bds 327 Bay
Carrie M wid Sanford B h 327 Bay
Chloe tchr rms 30 High
Elphege D rem to Holyoke
Flora E Mrs h 482 (A) Mill
Joseph foreman DPLillieCo h 62 Oak Ind Orchd
Joseph N decorator h 49 Pine
Juvenea wid Frank h Island Pond rd
Michael emp 852 State h 21 Dymond
Nancy wid Peter bds 28 Rutledge av
Peter barber 14 Sanford h 27 Rutledge av
St John's Congregational Church Hancock c Union
Parish Home 643 Union
St Joseph's Convent 62 Elliot and King n Eastern av
Convent 167 Berkshire Ind Orchd
R C Church 77 Howard
School (parochial) 271 Water
ST LAWRENCE-CHANDLER CO (Frederick St Lawrence Wilson B Chandler) real estate (316) 317 Main—See p 244
Frederick (StLawrence-ChandlerCo) (316) 317 Main h 215 King
Joseph carp bds 469 State
St Ledger Alice E bds 83 Dawes
Bessie A emp NapierSawMachWks bds 46 Ledyard
John police insp h 83 Dawes
John H patrolman h 211 Birnie av
John W teamster bds 46 Ledyard
Joseph emp VNMToolCo bds 83 Dawes
Mary L bds 83 Dawes
Nellie G wid Patrick h 46 Ledyard
Patrick P motorman bds 46 Ledyard
St Louis The apartment house 97 Spring
St Luke's Home in charge of Sisters of Providence 236 State
St Marie Alfred carp h 19 Hamburg
George H lineman WUTelCo rms 46 Main
Philip engineer B&M h 4 Ventura
Samuel tester h 20 Myrtle ter
St Martin Felix meat peddler 56 Webster h do
Fred salesman EADexter h 106 Bond
Joseph chauffeur h 363 Walnut
Joseph carp h 360 Plainfield
Louis emp MDFCo h 60 Fisk av
Peter brass molder h 226 High
Theotis wid Robert bds 363 Walnut
St Matthew's Convent 167 Berkshire Ind Orchd
Parochial School Main c Pine Ind Orchd
Roman Catholic Cemetery Springfield n Hamburg
Roman Catholic Church Pine Ind Orchd
St Michael's Cathedral State n Elliot
Cemetery Boston rd opp Berkshire av
Hall and School Elliot n State
Kindergarten King n Eastern av
Stober Josephine emp MHBarnett res Westfield

Bibles Catholic Goods
JOHNSON'S BOOKSTORE Bookstore Building 391 Main Street

LEWANDOS 294 BRIDGE STREET TURNS OUT ONLY THE FINEST LAUNDRY WORK

Stock Gustav J pressman 213 Worthington h 373 Central
M Louise Mrs tchr h 76 Northampton av
William F wood carving and ornamental plastering 43 Dwight rms 93 N Main
Stocker Arthur B city editor SpfdUnion h 19 Hiawatha
Stocking Lillian E wid George S h 7 Atwood pl
Stockman Henry jeweler emp 578 Main h 7 Hawley
William J rms 9½ Bliss
Stockolska Victoria emp MHBarnett bds 2 Boylston st av
Stocks Frederick foreman 55 Sharon h 27 John
Sarah wid John bds 27 John
Stockwell Everett E emp HMfgCo h 26 Granville
Harry L rem to Meriden Ct
Nella M tchr rms 30 Oxford
S Austin emp KibbeBrosCo res W Spfd
William H engineer BesseBlock h 26 Besse pl
William H Mrs clk 345 Main h 26 Besse pl
Winthrop A emp KAutCo bds 49 Princeton
Stoddard Ada B nurse rms 106 Chestnut
Addie Mrs h 34 Morris
Alma emp HotelKimball rms 168 William
Arthur B chauffeur StandardOilCo h 106 Cleveland
Edgar A treas Stoddard Motor Car Co 461 Worthington res W Spfd
Edward C prop Art Decorating & Mfg Co 152 Dwight rms do
Elizabeth M wid Edgar W h 102 Bay
Frank D clk 260 Main h 35 Malden
Frank G emp Louis Meyers bds 34 Morris
Lafayette sign painter Buchholz SignCo h 14 Mattoon
L Henry emp USA h 5 Erie n Chicopee rd
Maude M tchr bds 102 Bay
Mortimer J physician 310 State h 106 Bay
STODDARD MOTOR CAR CO automobile dealers 461 Worthington —See p 14
Ralph W lawyer (429) 31 Elm bds 102 Bay
Sadie emp HotelKimball rms 168 William
Thomas sign painter h 67 Oak
Stodden Charles emp USA rms 50 Walnut
Stoeckel Jacob h 452 Franklin
Stokes Anthony J mach h 77 Adams
Herbert O emp BSCorsetCo bds 44 Clinton
Irene tel opr NETel&TelCo bds 31 Elliot
Thomas P ins agt (504) 317 Main res W Spfd
Stolmar George emp HCWheelCo h 534 N Main
Stoltz Abraham rem to Monson

Stolz Ernest barber emp 784 State res Longmeadow
Stomm Howard E cutter emp (25) 307 Main res Longmeadow
Stone A D & Co (George A Stone) stone contractors 107 Spring
Archibald C clk HMfgCo bds 480 Belmont av
Bradford bds 192 Pearl
Chapin N student bds 192 Pearl
Charles A treas The H P Stone Co 55 Lyman bds 176 Pearl
Charles F emp HMfgCo h 123 Hickory
Charles H rem to Alabama
Charles W h 43 Franklin
Edith L rem to St Johnsbury Vt
Edward rem to Ludlow
Edward J service mgr KAutCo h 138 Dartmouth ter
Eliza wid John bds 470 Chestnut
Elizabeth J wid Hosea E h 580 State
Elizabeth M wid William housekpr (11) 16 Patton
Everett C emp HMfgCo h 50 Dresden
Exire emp HMfgCo bds 160 College
Florence Mrs emp 224 Dwight bds 55 N Main
Frances E bds 192 Pearl
STONE FRANK S druggist and purchaser retail dept H & J Brewer Co 463 Main h 116 Firglade av —See p 83
Frederick W physical director Tech HighSchool h 137 Albemarle av
George Mrs clk 384 Main bds 11 Morgan
George A carp rms 4 Belgrade pl
George A (ADStone&Co) 107 Spring rms do
George W clk MassMutLifeInsCo bds 659 Sumner av
Harlan P pres The H P Stone Co 55 Lyman h 176 Pearl
Harriet E Mrs bds 14 Orleans
Harry J guard at jail h 659 Sumner av
Harry S com trav h 33 Kenwood ter
Henry E weaver h 650 Union
Horace B Mrs h 336 Central
Howard M carp h 967 North
STONE H P CO THE wholesale grocers fruit and commission merchants 55 to 63 Lyman—See p 107
Jacob cigar mfr and dealer 576½ Main bds 23 Pecousic av
Jennie F h 41 Willard av
John emp CityLaundry rms 76 Dwight
John B bricklayer h 2 Vaille av
Julia milliner emp 399 Main res Holyoke
Julia A wid Leonard bds 25 James
Kate H wid Harley A h (5) 84 Allen
Matthias C emp WMfgCo h 611 Plainfield
Merton A shipper 391 Main res Chicopee
Mildred L tel opr bds 84 Allen
Nelson J emp HMfgCo h 13 Lombard
Pamelia H bds 659 Sumner av
Pauline bds 192 Pearl

MULTIGRAPHING Promptly and Properly Executed. The Price & Lee Co. 279 Dwight Street

S. J. CORDNER CO. **COLUMBIA IGNITER BATTERIES** ALWAYS ON HAND 22 Taylor St. 640 Main St. 339 Worthington St.

Stone
Perley clk S-DCo res C Falls
STONE PHILIP W dentist (2) 437 Main and oral surgery (4) do h 110 Washington rd office hours 9 a m to 5 p m
Ralph E mach h 75 Pomona
Ralph W clk B&A freight depot bds (5) 84 Allen
Resa Mrs h 480 Belmont av
Roy L driver h 25 James
Susan L steno 30 Lyman bds 33 Kenwood ter
William barber bds 43 Franklin
William C asst city library h 21 Princeton
Willmore B lawyer (312) 15 Elm h 192 Pearl
—see Laroche
STONEHAM CHARLES A & CO Henry K Gannon mgr brokers (202) 318 Main—See p 31
Stoneman Edgar A physician (21) 182 State h 398 Central
Stong Joseph A foreman FletcherLumberCorp bds 155 Fulton
St Onge Albert rem to Canada
Frank H clk 278 Main h 35 Hobson
Louis emp HFCCo h 13 Water Ind Orchd
Storen Ellen wid James h 56 James
Storherr Samuel W rem to Canada
Storm Frank F h 50 Spruceland av
Storms Albert J asst supt Chicopee h 44 Huntington
Storrs Charles emp B&M bds 811 Main
Henry U rem to Boston
Story John rem to Westfield
Olive A emp 91 Cass rms 15 Sachem
Walter S steno MassMutLifeInsCo h 15 Sachem
Stothard Harry F printer 718 Main rms do
Stothert Thomas painter h 177 High
Stoughton Edward L purchasing agt Witherbee Igniter Co h 17 Maynard
Stow James D (Thompson&Stow) 64 Monmouth h do
James P foreman NYNH&H round house h 523 White
Mabel L music tchr (248) 351 Main bds 64 Monmouth
Stowe Calvin D engineer h 310 Armory
Ernest driver bds 46 Hickory
Luke S h 66 Federal
Maitland L sawyer h 34 Grosvenor
Maude E cashier 305 Main rms 97 Spring
Royal M teamster bds 310 Armory
Stowell Alice B wid Henry h 65 Oak Grove av
Byron F foreman HMfgCo h 79 Dawes
Laura B wid William H bds 617 Belmont av
Madeline nurse SpfdHospital bds do
Mary Elizabeth h 65 Oak Grove av
St Paul's Universalist Church State c Spring
St Peter Alfred cigarmkr rms (12) 617½ Main
Archie carp bds 810 Main
Louis mach h 44 Wolcott
Minnie housekpr 37 Auburn

St Peter
Walter C clk 666 Main bds 3 Geraldine ct
William R emp USA h 50 Walnut
& St Paul R C Church (Syrian) 172 Liberty
St Peter's Episcopal Church 45 Buckingham
Parish Club Rooms 52 Sherman
Parish House 50 Sherman
St Pierre Alfred carp h 1086 State
George carp h 246 Quincy
St Pius Mary Mother Sister Superior of the Convent of the Good Shepherd 501 Wilbraham rd
Strachan James watchman 392 Main bds 30 Austin
Margaret emp USEnvCoDiv bds 30 Austin
Stragapete Francesco lab h 179 Spring
Straight Howard D chauffeur h 53 Oak
Strand Harrie painter rms 35 Howard
The social club (315) 356 Main
Strandberg Neils bds 930 State
Strang Lillian L housekpr 38 Main
Oscar H (CrescentClothingCo) 499 Main h 603 Sumner av
Strangberg Thora emp 106 Bay bds do
Strange Annie E housekpr 603 Chestnut
Frank J foreman 33 Essex h 16 Montmorenci
George J engineer B&M h 67 Bradford
Strangford Samuel F proofreader Spfd Union h 22 Andrew
Strate Bruno mason h 127 Cass
Stratford The apartment house 75 Avon pl
The 9½ Bliss
STRATHMORE PAPER CO paper mfrs Horace A Moses pres and treas Front opp depot Mittineague—See p 220
The apartment house 16 Patton
Stratos John bootblack 24 Main h do
Stratton Albert E teamster h 24 Clantoy
Amos E emp B&A bds 1208 Liberty
Arline M student bds 92 Calhoun
Asa H h 1208 Liberty
Cecil C carp bds 134 Norfolk
Dana A milk dealer 1200 Liberty h do
Dexter emp B&A shops h 75 Orchard
STRATTON E V CO INC John S Harrington mgr automobile dealers (Hudson Motor Cars) 145 Chestnut—See p 18
Fred L clk 346 Main h 290 Bridge
George L agt NESupplyCo 92 Calhoun h do
STRATTON G PERLEY carpenter and builder 59 Terrence h do—See p 45
Helen S wid J Dwight h 141 St James av
Jesse R mach h 574 Chestnut
Mary E Mrs hairdresser emp 345 Main rms 85 Pearl
Michael painter bds 431 Worthington
M Norcross tchr h 723 Belmont av
Ruby G saleswoman 357 Main bds 92 Calhoun
Sarah K wid John F bds 24 Clantoy

No better market reports can be found than those which are published in the EVENING UNION

Poole Dry Goods Company
Successor to W. D. Kinsman Co. Main, Corner Bridge
Cloaks and Suits

Walter L condr StRy h 134 Norfolk
Strawlowitz John fireman SBrewCo h 377 Walnut
Streat Horace P emp 104 Andrew bds U S Hotel
Streed Eric G chief mech B&A shops h 95 Pendleton av
Street Charles E physician and surgeon 2 Maple h 109 Buckingham
Marietta B wid Oscar D h 109 Buckingham
Willoughby W h 62 Mill
Streeter Adelaide dish washer bds 25 Cross
Aroline E Mrs bds 168½ Main Ind Orchd
Austin T engineer B&A h 120 Cambridge
Benjamin F rem to Vermont
Charles E h 494 Mill
Charles E jr clk bds 494 Mill
Edwin h 120 Cambridge
Elwyn L foreman 319 Bridge res W Spfd
Frank R emp FRCo h 41 Clantoy
STREETER GEORGE W asst treas Dickinson-Streeter Co 307 State h 303 do—See backbone
Grace V Mrs bds 92 Patton
Harold S emp HMfgCo bds 23 Greene
STREETER HENRY E mgr Streeter's White Bakery 65 Bancroft h 1322 North—See p 28
Herbert E com trav h 219 Oak Grove av
John F physician 55 Walnut h do
Louise M nurse bds 41 Clantoy
Maude L bds 219 Oak Grove av
Merrill E concretemkr h 185 Main Ind Orchd
Ralph L painter and paper hanger 41 Sumner ter h do
Ralph L elect bds 70 Temple
Robert rem to Vermont
Ruth E tchr bds 33 Arch
STREETER'S WHITE BAKERY Henry E Streeter mgr bakers wholesale 63-65 Bancroft—See p 28
Strek Josef millhand bds 4 Front Ind Orchd
Strenlau A William clk 140 Main rms 13 Plymouth
Streubel Albert J salesman 17 Besse pl h Norris
Strickland E Franklin floorman 345 Main h 1145 State
Elizabeth A bds 106 Florida
Ellen M clk S-DCo bds Rumrill rd
Herbert W clk MassMutLifeInsCo h 28 Biltmore
Mary E wid Josiah D bds Rumrill rd
Primary School Oak c Union
Raymond S emp HMfgCo h Rumrill rd
Strine Bessie clk bds 99 Massachusetts av
Strniste Annie Mrs emp 32 Hampden res Westfield
Frank cigarmkr emp MHBarnett res Westfield
James cigarmkr emp MHBarnett res Westfield
Strobelberger Frank J emp SMBCo h 21 Grace
Robert mach h 25 Grace
Tina F emp PPaperCo h 379 Birnie av
Strobreski Charles emp 41 Hampden res Westfield
Stroebele Anna B Mrs dressmkr h 88 Belmont av
Arthur elect h 67 Lebanon
Camilla clk 392 Main bds 54 Orleans
Fernanda clk 392 Main bds 54 Orleans
Otto tailor h 54 Orleans
Otto jr tailor h 88 Belmont av
Stanley blksmith rms 10 Howard
Stromwall Edgar A emp HMfgCo bds 62 Broad
Edward h 62 Broad
Elmer baker emp 375 Main bds 62 Broad
Ethel M bds 62 Broad
Strong Arthur H capt Squad A 191 Chestnut h 30 Orleans
Building 118 to 122 Main
Calvin H waiter bds 17 Lombard
Charles L emp S-DCo rms 31 Sargeant
Earl D emp Smith&Wesson h 23 Parkwood
Frances A bds 21 Wellesley
Harriet J wid Dwight D h 31 Belmont av
Helen M bds 45 Bancroft
Helen M wid Edwin O h 45 Bancroft
Henry real estate 107 Westford av h do
Henry H h 92 Mill
Howard clk MEnvCoDiv bds 30 Orleans
Howard Marcus prop Howard Marcus Strong Advertising Agency (312) 33 Lyman res Longmeadow
Howard Marcus Advertising Agency Howard Marcus Strong prop (312) 33 Lyman
Johanna wid Leander bds 826 Liberty
Joseph emp MDRollCo h r 135 Main Ind Orchd
Joseph L emp USA h 264 Walnut
Josephine F bds 26 Byers
Judson M real estate and prop Strong's Tire Supply 386 Bridge h 85 Firglade av
Julia W tchr HSCommerce bds 65 Harvard
Katherine E student bds 19 Florentine Gardens
Leon S molder h (D) 55 State
Leonard P emp 357 Main rms 89 Howard
Louisa S wid Elisha bds 185 Thompson
Marion clk bds 31 Belmont av
Marion E wid Thomas A bkkpr (306) 317 Main bds 597 Chestnut
Mary F wid Judson h 19 Florentine Gardens
Walter E insp USA h 826 Liberty

Our NEW WAREHOUSE is ideal for storing HOUSEHOLD GOODS. Modern, Fireproof, and Clean. ... ... Office, 315 BRIDGE STREET.
CENTRAL Storage Warehouse

MULTIGRAPHING Promptly and Properly Executed. The Price & Lee Co. 279 Dwight Street

Strong
Wilbur S bartdr 71 Market rms (D) 55 State
Strong's Tire Supply (JudsonMStrong) automobile tires 386 Bridge
Stroud M Harriet wid David C bds 344 Belmont av
Stroudberg Carl B mech h 22 Donald
Strout Elsie R bds 55 Sherman
Fred P bkkpr 346 Main h (5) 565 Union
Guy V railway mail clk h 46 Whittier av
Harold F sales mgr MassSawWks h 99 Commonwealth av
Walter H sec Old Corner Decorating Co 164 Bridge h 55 Sherman
Strub Gustave F emp KAutCo h 54 Andrew
Struthers George emp BurginBros h 9½ Bliss
Strychas Joseph molder h 1 Front Ind Orchd
Stanislaw emp IOCo bds 1 Front Ind Orchd
Strycko Alexander emp 329 Main rms 110 Congress
Stryker Charles E merchandise broker (312)33 Lyman res Longmeadow
Garrett V Rev supt AmIntCollege h 28 Amaron
Garrett V Mrs sec AmIntCol h 28 Amaron
G Beardsley clk 233 Worthington bds 28 Amaron
Strzepocha Wladyslaw emp HMfgCo h 123 Congress
Strzygiel Andrzej lab h 62 Parker Ind Orchd
John lab bds 31 Bridge Ind Orchd
Paul lab h 31 Bridge Ind Orchd
Stanislaw emp LMfgA bds 18 Falmouth av Ind Orchd
St Thomas (French) R C Church 22 Waverly
Stuart Dorothy N clk 350 Main bds 206 High
Edwin F sawmkr h 11 Richelieu ct
George W clk PO h 62 Alderman
Henry lab rms 57 Dwight
James W plasterer h 29 Noel
Joel C emp LibertyMach&MfgCo h 72 Maynard
Rolande M salesman h 206 High
Willard H mech h 20 Calhoun
Willard S mach bds 20 Calhoun
—see Stewart
Stubbs Chauncey L dental asst (20) 307 Main bds 283 Union
Fred L stereotyper TheRepublican res Holyoke
Stubings Carl bkkpr rms 33 Salem
Stuccio Antonio h 400 Water
Stuck Richard lunchman TheHighland h (11) 66 Pynchon
Stuckert Alfred E emp Smith&Wesson h 68 Acushnet av
George lab h 127 Cedar
Studley Edith rms 319 State
Elma L proofreader DailyNews rms 319 State
Marion H visiting teacher office Administration bdg rms 64 Temple
Mary W wid Orrilus W h 19 Yale

Studley
Robert C emp FTLey&Co h 77 Firglade av
Studor Emma T clk 271 Main bds 606 Worthington
Josephine C wid John h 606 Worthington
Richard L clk MassMutLifeInsCo bds 606 Worthington
Stuffler George brewer bds 108 Benton
Stull Oscar S rms 29 Avon pl
Stumpf Ernest baker h 90 Beaumont
Lilla wid Frank h 58 Wilbraham av
Sturgis Arthur J com trav 41 Hampden res Pittsfield
Charlotte bds 104 Spring
Franklin W purchasing agt LMfgA h 9 Temple
Harry M emp B&A h 222 Armory
William janitor bds 41 Vernon
Sturm Max E rem to Amherst
Sturtevant Alice G steno (220) 374 Main bds 138 Magnolia ter
Augustus W driver 357 Main h 31 Market
Clyde E condr B&A and (Murphy SturtevantCo) 163 Dwight h 92 Plainfield
Emma L wid Frederick B h 34 Douglas
Fayette L buyer 392 Main h 138 Magnolia ter
Frank F clk bds Hotel Gilmore
Fred H paper mfr Holyoke h 219 Florida
Fred R com trav h 30 Webster
George A clk 144 State rms 15 Temple
Harold W railway mail clk h 26 Beech
Harry S condr B&M h 20 Parkwood
Marion clk bds 34 Douglas
STURTEVANT MERRICK CO wholesale grocers 245 Chestnut—See p 106
Merrick Co Building 245 Chestnut
Raymond A clk rms 15 Temple
Royal B v pres and asst treas Sturtevant Merrick Co 245 Chestnut h 1063 Worthington
Wallis H draftsman NETel&TelCo rms 554 Union
Warner B student bds 1063 Worthington
Zilpha L tchr bds 138 Magnolia ter
Stusik Stanislaw S student bds 10 Parker Ind Orchd
Victoria Mrs grocer 130 Main and dry goods 10 Parker Ind Orchd h do
Walter J student bds 10 Parker Ind Orchd
Wiktorya M bds 10 Parker Ind Orchd
Stuven Rudolph designer rms 49 Pearl
St Vincent Mission House Long Hill opp Spruceland av
Stymer Holger V rem to N Y city
Suberman Morris paperhanger h 4 Massasoit
SUBURBAN REALTY TRUST Willard R Whitney and Harry E Steinbrunn trustees (301) 274 Main—See p 229
Substitute The (monthly) Mrs H B Gibbud editor 174 Marion

Jewelry China Cut Glass
JOHNSON'S BOOKSTORE Bookstore Building 391 Main Street

LEWANDOS YOU CAN RELY ON CLEANSERS DYERS Springfield Shop 294 BRIDGE STREET

Succi Damo lab bds 60 Summer
Suderberg Alfred G foreman HCWheel Co h 34 Alfred
Otto N foreman HCWheelCo bds 38 Alfred
Sudik James lab h 80 Tenth
Suesman Asa B tel opr DailyNewsPubCo h 7 Pomona
Sufter Meyer shoemkr h 74 Congress
Sughrue Charles H rem to Boston
Sugrue Sarah Mrs grocer 592 Liberty h do
Suhm Gustave F chauffeur UELCo h 32 Austin
Sulis Aggie L rem to Pennsylvania
Anita M milliner emp 392 Main bds 243 Pine
Frank E salesman h 243 Pine
—see Soules
Sullivan Agnes A bds 252 King
Agnes M bds 135 Thompson
Agnes W steno (30) 25 Harrison av bds 221 High
Alice steno (324) 293 Bridge bds 111 Bancroft
Alice G instructor (608) 318 Main res W Spfd
Alice Mae steno 145 Chestnut res Mittineague
Alice T steno bds 221 High
Anna dressmkr bds 100 Benton
Anna F bds 66 James
Anna T clk 391 Main bds 7 Greenwich
Anna V clk 392 Main rms 46 do
Annie clk 512 Main bds 35 Orchard
Annie emp MassasoitHotel rms do
Annie wid John h 78 Liberty
Annie C emp BlakeMfgCo bds 153 King
Annie T wid Patrick J h 73 Cleveland
Arthur L clk 252 Main h 86 Woodside ter
Bartholomew driver rms 541 Main
Bessie M dry goods 471 State and (Devine&Sullivan) 188 Eastern av rms do
Bezie M bkkpr TheMJO'MalleyCo bds 57 Everett
Block 259-265 Chestnut
Bridget emp NNeedleCo h 6 Sheldon
Bridget h Sunnyside av Ind Orchd
Bridget wid Patrick h 604 N Main
Bridget E emp 21 Clinton rms 106 Massasoit
Bridie papermkr bds 147 Sharon
Catherine tel opr NETel&TelCo bds 60 Massasoit
Catherine emp BPaperCo bds 604 N Main
Catherine h 142 Tenth
Catherine bds 109½ Hancock
Catherine wid Michael h 147 Sharon
Catherine Mrs bds 231 Tyler
Charles clk bds 124 Grover
Charles M brakeman B&M rms 48 Seventh
Christina F clk 392 Main bds 108 Byers
Clara waitress 20 Main rms 179 Carew
Clotilde opr NETel&TelCo bds 111 Bancroft

Co Inc saloon 609 North
Cornelius waiter TheHighland rms 202 High
Cornelius emp B&B h 61 Broad
Cornelius mason h 87 Tyler
Cornelius A Rev pastor Holy Family R C Church h 16 Granville
Cornelius F clk 140 Main bds 14 Goodrich
Cornelius G lab bds 161 Union
Cornelius J mach h 129 Wilbraham av
Cornelius J asst cashier JohnHancockLifeInsCo bds 198 Tyler
Daniel clk 17 E Court bds 781 Union
Daniel mach bds 100 Benton
Daniel bds 136 Cambridge
Daniel fireman h 106 Butler
Daniel condr StRy bds 70 Seventh
Daniel typesetter h 155 Main Ind Orchd
Daniel emp B&A h 124 Essex
Daniel emp water dept h 37 Fremont
Daniel B steward HotelHenking h 199 Westford av
Daniel C emp B&A shops bds 170 Plainfield
Daniel C lab h 52 Mattoon
Daniel E emp 286 Main Ind Orchd h 261 Center do
Daniel F emp 385 Liberty bds r do
Daniel F salesman TFHarrington h 159 N Main
Daniel F jr clk 206 Worthington bds 159 N Main
Daniel J emp city h 60 Ringgold
Daniel J lab bds 78 Liberty
Daniel J bakery and confectionery 259 Chestnut bds 263 do
Daniel J porter TheWorthy h 254 Liberty
Daniel J cigarmkr emp 32 Hampden h 105 King
Daniel J emp UBCo bds 59 Windsor
Daniel J h 170 Plainfield
Daniel J foreman ESMfgCo h 11 Merwin
Daniel J mason tender h 198 Tyler
Daniel J mason h 11 Lillian
David bds 89 Wilmont
Delia bds 30 Murray Hill av
Delia emp 303 Main rms 46 do
Delia M steno FRCo bds 136 Cambridge
Delia M bds 37 Fort Pleasant av
Dennis D emp StRy h 308 Oakland
Dennis D mason contractor 1160 North h do
Dennis D plumber emp 13 Market bds 107 Howard
Dennis J emp water dept h 153 King
Dennis J emp StRy h 166 Cass
Dwyer J driver AmExCo bds 35 Ledyard
Eben J P painter h Parker n Wilbraham rd
Edward mason rms 19 Bradford
Edward mech bds 68 Park
Edward C physician 52 High h do
Edward F clk 36 Lyman h 257 Wilbraham rd
Edward J deputy sheriff and auctioneer (418) 15 Elm res C Falls
Edward J bds 18 Butler

Know the address but not the name?
The NEW House Directory will give it to you.

S. J. CORDNER CO. OILS, GASOLINE AND GREASE
22 TAYLOR ST. 426 ST. JAMES AV. 640 MAIN ST. 339 WORTHINGTON ST.

Sullivan

Edward J molder h 316 Orange
Edward J emp ESMfgCo h 107 Orchard
Edward J paper hanger h 544 Worthington
Edward L plasterer h 151 Lyman
Edward L jr bds 151 Lyman
Edward M routeman AdamsExCo bds 144 N Main
Elizabeth emp 1273 State bds do
Elizabeth emp UBCo h 37 Lombard
Elizabeth clk 384 Main bds 14 Goodrich
Elizabeth wid Patrick h 144 N Main
Elizabeth M bds 59 Windsor
Elizur P emp FMWBCo h 40 Wolcott
Ellen tailoress emp 346 Main bds 431 do
Ellen cook 471 Chestnut bds do
Ellen wid Daniel C h 235 Pendleton av
Ellen Mrs rem to Northampton
Ellen C tailoress emp 346 Main h (23) 431 do
Ellen T prin Homer st school bds 68 Oak Grove av
Eugene signalman B&M bds 31 Chase av
Eugene emp B&M bds 54 Bond
Eugene lab h 124 Grover
Eugene F condr StRy bds 70 Seventh
Eugene F clk SProvCo res Chicopee
Eugene J clk 392 Main h 36 Wolcott
Eugene W clk bds 188 Center Ind Orchd
Frank lab rms 318 Chestnut
Frank A emp BMCo h 115 Allen
Frank A emp G&BMfgCo h 52 Fremont
Frank D clk NYNH&H freight depot h 75 Central
Frank G plumber emp 240 Main rms 45 Pearl
Frank H clk StRyCo bds 72 King
Frank J lieut HoseCoNo7 191 Chestnut h 175 do
Frank J emp NelsonTheatre bds 35 Orchard
Frank J h 16 Ranney
Frederick bds 35 Orchard
Frederick L optician (208) 293 Bridge h 11 St James av
George bds 62 Massasoit
George W case hardener bds 170 Plainfield
Gertrude V bkkpr 319 Lyman bds 210 King
Grace A steno (703) 318 Main bds 84 Massasoit
Hannah waitress 392 Main bds 73 Congress
Hannah wid John h 78 Liberty
Hanora G emp HFCCo bds Sunnyside av Ind Orchd
Hanorah wid John h 50 Essex
Harry emp B&A bds 31 Linden
Hazel M Mrs steno NEHotelAssn h 306 Union
Helen tel opr NETel&TelCo bds 97 Spring
Helen C steno (220) 374 Main bds 263 Chestnut

Sullivan

Helen E emp BSCorsetCo bds 32 Arbor
Helen M bkkpr SpringfieldContractors'SupplyCo h 84 Spring
Helen V steno bds 135 Thompson
Helena emp NNeedleCo bds 53 Vine
Henry J roadmaster StRy h 306 Union
Henry P mailing clk PPubCo bds 114 Plainfield
Hugh emp HCWheelCo bds 25 Clayton
Hugh rubberwkr h 124 Grover
James bartdr 18 Market res Chicopee
James emp B&A h 102 Patton
James emp B&A h 83 Linden
James lab h 30 Murray Hill av
James watchman h 11 Mechanic
James h 263 Chestnut
James condr NYNH&H rms 49 Franklin
James A foreman TJSullivan h 28 Stafford
James A clk bds 57 Everett
James C emp 343 Bridge h 55 N Main
James E brakeman B&A h 23 Arbor
James E pres treas and mgr Spfd Homestead Newspaper Co 86 Worthington h 146 Sumner av
James F clk FiskMfgCo h (7) 11 Loring
James H emp IOCo h 188 Center Ind Orchd
James H emp UnionStation res W Spfd
James J emp B&M freight depot bds 83 Linden
James M emp B&M h 57 Hebron
James M bds 66 James
James T watchman bds 53 Howard
James W h 56 Summer
Jennie emp BlakeMfgCo bds 60 Loring
Jennie M steno bds 404 Chestnut
Jennie M wid John E h 930 State
Jennie W wid Edward G bds 13 Kibbe av
Jere W dentist 169 Chestnut bds 57 Everett
Jeremiah bds 20 Alderman
Jeremiah ironwkr h 15 Vinton
Jeremiah emp city h 142 Essex
Jeremiah mach rms 10 Sanford
Jeremiah painter rms 31 Market
Jeremiah teamster h 65 Pendleton av
Jeremiah emp city h 114 Plainfield
Jeremiah jr ironwkr bds 15 Vinton
Jeremiah A mech h 221 High
Jeremiah J h 356 Belmont av
Jeremiah J emp SP&BCo h 52 Nelson
Jeremiah J meat cutter h 44 Grover
Jeremiah J treas Sullivan Co Inc 609 North h 556 Liberty
Jeremiah J teamster emp 317 Liberty h 52 Genesee
Jeremiah W clk PO bds 114 Plainfield
Jerry emp 41 Hampden h 57 Grover
Johanna wid John bds 37 Fort Pleasant av

Place your hand over any page in this directory and you will cover the names of a dozen people who read THE UNION

Poole Dry Goods Company *Millinery and Draperies*
Successor to W. D. Kinsman Co. Main, Corner Bridge

Sullivan

Johanna M wid Daniel P h 70 Seventh
John clk 194 Main bds 144 N Main
John lab bds 128 Massasoit
John rms 55 Vernon
John emp HMfgCo bds 17 Sherman
John driver 36 Lyman bds 67 Butler
John emp B&A rms 32 Holyoke
John lab h 53 Vine
John emp FRCo rms 27 Elliot
John motorman rms 64 John
John plumber rms 563 Main
John A emp MDFCo bds 91 Abbe av
John A emp IOCo bds 176 Worcester Ind Orchd
John D condr StRy rms 46 Main
John D far city almshouse bds do
John D emp StRy bds 22 Grover
John D mason bds 115 Allen
John E paperhanger h 40 James
John Edward cigarmkr emp 32 Hampden bds 60 Ringgold
John F insp USA bds 52 Mattoon
John F emp HMfgCo h 49 Greenwood
John F sporting editor SpfdUnion and bowling alley 53 Market h 82 Pearl
John H emp CPChase&Co h 7 Greenwich
John J emp 140 Main bds 235 Pendleton av
John J emp HotelGilmore bds 61 Broad
John J emp NYNH&H bds 70 Seventh
John J bartdr HotelKimball rms 72 Pearl
John J cigarmkr emp 32 Hampden res Chicopee
John J emp VSGCo bds 73 Cleveland
John J emp PPKellogg&CoDiv bds 15 Vinton
John J emp StRy rms 117 Main
John J emp B&M h 32 Arbor
John J janitor h 44 Maynard
John J emp B&M bds 378 Chestnut
John J watchman bds 170 Plainfield
John J emp B&M h 18 Butler
John J porter 16 Lyman h 41 Phœnix
John J emp SProvCo h 14 Goodrich
John J emp St Michael's Cathedral h r 236 State
SULLIVAN JOHN J trucking 62 Worthington bds 7 Greenwich—See p 98
John M com trav h (4) 356 Belmont av
John M treas M J O'Malley Co 220 Franklin h 57 Everett
John P sergt USA h 7 Armory sq
John P patrolman h 76 Bay
John W h 68 Quincy
John W h 934 Worthington
John W clk 194 Main rms 144 N Main
Joseph interne MercyHospital bds do
Joseph printer bds 59 Spring
Joseph D sales agt NatBiscuitCo h 17 Ruskin
Joseph F chauffeur bds r 236 State

Sullivan

Joseph J (MassasoitTowelSupply Co) 22 E Court h 107 Garfield
Joseph W bartdr 209 Chestnut h 43 Grover
Josephine bds 153 King
Josephine waitress CooleyHotel bds do
Josephine rem to Worcester
Josephine wid Daniel h 68 Park
Josephine E steno (503) 317 Main res Mittineague
Josie rag sorter bds 136 Greenwood
Julia bds 79 Monmouth
Julia emp 108 Main bds do
Julia nurse bds 18 Forest Park av
Julia rem to Holyoke
Julia A emp MEnvCoDiv bds 73 Cleveland
Julia F clk 392 Main bds 59 Windsor
Kate wid Murty h 35 Orchard
Katherine emp NNeedleCo bds 53 Vine
Katherine clk 392 Main bds 61 Broad
Katherine dressmkr bds 107 Orchard
Katherine clk 384 Main res W Spfd
Katherine A bds 7 Greenwich
Katherine C bds 142 Essex
Katherine G bkkpr 14 Clinton res Holyoke
Katherine G sorter bds 37 Sargeant
Katherine H dept mgr 369 Main bds 404 Chestnut
Killian B mgr 558 Union h 63 Stebbins
Laurence E drug clk bds 153 King
Lenora I cashier 319 Main bds 108 Byers
Lillian R bkkpr bds 124 Grover
Lizzie E emp JAMurphyCo h 252 King
Loretta J steno (202) 317 Main bds 210 King
Louisa F bds 28 Spring
Lucinda G bds 320 St James av
Lulu bds 320 St James av
Mabel emp NNeedleCo bds 53 Vine
Mabel bds 221 High
Madeline tchr Ind Orchd primary school res C Falls
Mae E bkkpr 208 Worthington res W Spfd
Margaret steno (206) 310 Main bds 37 Fremont
Margaret wid John D h 404 Chestnut
Margaret wid Michael bds 90½ Walnut
Margaret Mrs bds 33 Richelieu ct
Margaret C bds 32 Arbor
Margaret C emp UBCo bds 59 Windsor
Margaret E housekpr 263 Chestnut
Margaret M grocer 558 Union and dressmaker 63 Stebbins h do
Margaret T steno bds 37 Fremont
Marie B Mrs h 54 Saratoga
Mary emp 260 State rms do
Mary seamstress emp 357 Main res Holyoke
Mary clk 392 Main bds 86 Charles
Mary bds 24 Butler
Mary wid Daniel h 159 Tyler

FURNITURE STORED, PACKED AND SHIPPED TO ALL PARTS OF THE WORLD. Office, 315 BRIDGE STREET. **CENTRAL Storage Warehouse**

EXAMINE THE HOUSE DIRECTORY
It lists every householder by street and number

Sullivan
Mary wid James h 91 Abbe av
Mary wid Patrick h 59 Windsor
Mary wid Patrick h 363 Water
Mary wid Peter bds 500 Wilbraham rd
Mary Mrs h 299 Walnut
Mary A steno QuigleyFurnace&FoundryCo res Mittineague
Mary A h 42 Terrence
Mary A bds 135 Thompson
Mary A bds 263 Chestnut
Mary C opr NETel&TelCo bds 574 Armory
Mary C steno (203) 310 Main bds r 236 State
Mary C bds 8 Howard
Mary E clk 133 State res Holyoke
Mary E bds 45 Vine
Mary E wid Daniel h 280 Dickinson
Mary G dressmkr 37 Linden h do
Mary G wid John rms 179A William
Mary H emp MJO'MalleyCo bds 235 Pendleton av
Mary J Mrs dressmaker 155 Oakland h do
Mary L nurse bds 18 Forest Park av
Mary M bds 52 Mattoon
Mary T emp BPaperCo bds 73 Abbe av
Mary T emp NNeedleCo bds 53 Vine
Mary T emp NUCo bds 62 Massasoit
Matthew emp CharlesHall bds 15 Vinton
Matthew blksmith h 62 Massasoit
Matthew F clk USA bds 83 Linden
Maurice E emp KAutCo rms 31 Winchester
May bkkpr bds 31 Linden
Michael plumber 41 Alden h do
Michael emp city bds 539 Worthington
Michael emp 194 Lyman bds 178 Liberty
Michael emp B&A shops bds 73 Congress
Michael emp SBrewCo bds 184 Chestnut
Michael mason tender h 318 Chestnut
Michael mattressmkr bds 50 Essex
Michael tile setter bds 32 Arbor
Michael A plumber emp 202 Chestnut h 26 Norwood
Michael D foreman FRCo h 136 Cambridge
Michael D emp StRy h 69 Pendleton av
Michael E driver bds 144 N Main
Michael F patrolman h 137 Wilbraham av
Michael J emp BMCo bds 124 Essex
Michael J baker emp 33 Patton h 157 Cass
Michael P bartdr 243 Main rms do
Michael W motorman h 826 Liberty
Minnie clk 440 Main res Mittineague
Minnie nurse bds 155 Carew
Minnie A tel opr bds 40 Wolcott
Murty lab h 24 Butler
Murty steamfitter bds 35 Orchard
Nellie E emp BSCorsetCo bds 32 Arbor

Sullivan
Nellie F clk 376 Main bds 14 Goodrich
Nellie G steno bds 153 King
Nellie M steno emp (233) Administration bdg bds 31 Chase av
Nellie T tobacco stripper bds 51 Auburn
Nina clk 384 Main res W Spfd
Nora emp Spfd Hospital bds do
Nora bds 64 Fremont
Nora emp Century MfgCo rms 30 Salem
Nora Mrs h 60 Loring
Owen condr B&M h 31 Chase av
Patrick emp city h 136 Greenwood
Patrick lab bds 157 Cass
Patrick emp B&A bds 132 Butler
Patrick emp B&M bds 54 Bond
Patrick emp city bds 138 Butler
Patrick A fireman StRy h 69 Cherrelyn av
Patrick B policeman h 178 Pendleton av
Patrick B pres Sullivan Co Inc 609 North h 445 Franklin
Patrick F saloon 209 Chestnut h 133 Carew
Patrick J h 128 Congress
Patrick J emp B&B h 64 Broad
Patrick J lab h 19 Tenth
Patrick J emp StRy rms 117 Main
Patrick M porter CooleyHotel h 37 Linden
Patrick T lab h 60 Talcott av
Philip C com trav MDRollCo Ind Orchd h 38 Pasco rd do
Philomene h 30 Spring
Rose C h 210 King
Ruth steno DMfgCo bds 29 High
Teresa tel opr NETel&TelCo bds 60 Ringgold
Thomas foreman Spfd Parcel Delivery rms 36 Osgood
Thomas emp KAutCo bds 210 King
Thomas motorman rms 38 Main
Thomas emp city h 138 Butler
Thomas printer bds 13 Lombard
Thomas lineman fire dept h 210 King
Thomas teamster bds 68 Butler
Thomas J mach h 61 Orchard
Thomas J condr B&A h 149 Massasoit
Timothy emp 664 Worthington bds 142 Essex
Timothy hod carrier rms 79 Vernon
Timothy lab rms 72 Pynchon
Timothy lab bds 184 Chestnut
Timothy C clk B&M freight depot res Mittineague
Timothy C lab h 155 Tyler
Timothy E plumber bds 363 Water
Timothy F watchman USA h 276 Hancock
SULLIVAN TIMOTHY J coal office 282 Main yard r B&A freight house h 135 Thompson—See p 71
Timothy J emp B&B rms 15 Congress
Timothy J mason h 91 Grenada ter
Timothy J plasterer h 574 Armory
Timothy J jr mgr TJSullivan bds 135 Thompson
Timothy P mason bds 69 Norwood
Walter emp 411 Main bds 15 Vinton

Pictures Favors Prizes
JOHNSON'S BOOKSTORE Bookstore Building 391 Main Street

LEWANDOS CLEANSERS DYERS LAUNDERERS
SPRINGFIELD SHOP 294 Bridge Street

Sullivan
Walter C (SpfdParcelDelivery) 62 Worthington bds 7 Greenwich
William steamfitter emp 240 Main bds 83 Linden
William clk AdamsExCo rms 116 Carew
William A waiter rms 810 Main
William D US insp SProvCo h 41 Greenwich
William E chauffeur bds 61 Broad
William F com trav 49 Lyman h 184 Pearl
William F compositor PPubCo rms 327 State
William H mason h 740 Worthington
William J emp CBWireWks bds 40 Wolcott
William J condr StRy rms 38 Main
William J mech bds 37 Fremont
William J paper mkr bds 60 Ringgold
William M shoemkr emp 328 Worthington h 786 do
William P rem to N Y city
William S h 105 Marble
William T emp StRy h 17 Virginia
William T rem to Woronoco
—see O'Sullivan
Sulsky Lena seamstress 387 Main rms 118 Greenwood
Summer John waiter CooleyHotel rms 189 Chestnut
Summerlin Angeline M clk bds 47 Seventh
Harold R clk WMfgCo bds 67 Grenada ter
Summers Charles J ironwkr h 82 Pearl
George W clk (220) 374 Main h 19 Sachem
John emp HMfgCo bds 189 Chestnut
—see Somers
Summerville Gertrude L student bds 63 Westminster
Parthenia C wid Thomas h 63 Westminster
SUMNER AVENUE EXTENSION CO INC real estate (808-809) 318 Main—See p 232
Av School 45 Sumner av
Milfred H musician h 125 Oakland
Osma L compositor SP&BCo h 140 Yale
Sumpter Carrie C nurse bds 183 Johnson
Edwin F carp h 452 Dickinson
James porter 25 Thompson bds do
James janitor h 134 Hancock
Joseph P bkkpr 485 Central h 183 Johnson
Sun Wah Lung grocer 26 Liberty h do
Sunderland John T supt AEEmerson h 7 Marble
Sunderman William A salesman 357 Main h 75 Northampton av
Sundquist Gust blksmith h 953 Liberty
Sunn Rupert bds 100 Pearl
William J bkkpr BakerExtractCo bds 100 Pearl
Sunter Alexander E druggist Carew c Chestnut and 85 Wilbraham rd h 77 Alexander
Bertha M bds 77 Alexander
William rem to Michigan

Superintendent
Superintendent of Municipal Group Stephen P Burns (12) Administration bdg
of Schools James H Van Sickle office (224) Administration bdg
of Street Lighting office Administration bdg
of Streets and Engineering Dept Frederick H Clark supt (328) Administration bdg
Superior Court Probation Officer office Court House 37 Elm
Court Room Court House 37 Elm
Laundry Co Superior pl r 823 Worthington
Superman Benne confectionery etc 637 North h 661 do
Supernaw Loretta B rem to Hartford Ct
Superneau John W decorator h 448 Wilbraham rd
Supple John emp B&M rms 574 Chestnut
Supreme Court Room Court House 37 Elm
Supsie Joseph emp HMfgCo h 34 Melrose
Surdez Leon chef TheWorthy h 4 Salem
Rennie E floorman 392 Main h 4 Salem
Suriner Clarence W mach bds r 36 Montmorenci
George L carp h r 36 Montmorenci
Harold M teamster bds r 36 Montmorenci
Surowienska Frances emp 32 Hampden h 75 Pynchon
Surowienski John emp YMCA bds 75 Pynchon
Joseph emp 41 Hampden bds 75 Pynchon
Surprenant Alexander emp CharlesGrise Ind Orchd h Parker Sixteen Acres
Alfred carp bds 330 Sumner av
Arsene lather h 427 State
Benjamin emp MDRollCo bds 122 Worcester Ind Orchd
Camille emp CVMfgCo h 292 Main Ind Orchd
Camille mech h 269 Worcester Ind Orchd
Carrie emp FCo bds 305 Main Ind Orchd
Elida hair dresser bds 99 High
Emma bds 99 High
Emmett emp LMfgA h r 20 Beaudry Ind Orchd
Francois bds 255 Center Ind Orchd
George emp LMfgA bds 276 Center Ind Orchd
George H carriage painter bds 41 Oak
George W barber 784 State h 279 Wilbraham rd
Ida J milliner emp 392 Main res Ludlow
Jerry carp bds 99 High
Joseph emp IOCo h 276 Center Ind Orchd
Joseph J paper hanger h 187 Hampshire Ind Orchd
Mabel Mrs emp S&SLaundryCo bds Davenport
Philias h 255 Main Ind Orchd

REAL LETTERS BRING BUSINESS
We produce them. The Price & Lee Co. 279 Dwight Street

S. J. CORDNER CO. OPEN DAY AND NIGHT Repair Work at Reasonable Prices GARAGE
22 Taylor St. 640 Main St. 339 Worthington St.

Surprenant
William fireman h 286 Worcester Ind Orchd
Surprise Frank livery stable 67 Pease and r 458 Mill h 458 do
Martin V B barber 131 State h 181 Buckingham
Raymond G student bds 73 Main
William painter h 50 Cypress
Surveyor of Customs office 2d floor U S Custom House (3) 300 Main
Susenatty William emp PhilTone&Co h 29 Richelieu ct
Suska Alexander J emp StRy h 103 Lowell
Sussdorff Gustav h 92 Cornell
Sussman Herman W emp SBrewCo h 167 Walnut
Joseph rem to Russia
Sutcliffe Thomas emp MassSawWks h 364 Plainfield
Sutherland Alexander clk 440 Main rms (404) 525 do
Almina M clk 335 Main bds 87 Andrew
Jessie emp (310) 293 Bridge bds 87 Andrew
Peter Mrs h 87 Andrew
Robina bds 87 Andrew
Sutliffe Helen nurse bds 190 Thompson
Sutter Frank H toolmkr rms 177 Union
Howard emp B&A rms 23 Pearl
James S emp 44 Portland h 511 Hancock
Sutton Cora wid George h 63 Federal
Edward E h 47 Shillingford
Edward O treas Knox Motors Co h 12 Ingraham ter
Frank carp rms 563 Main
Harold T foreman MBCo h 22 Reed
Marion h 7 Lincoln
Minnie U Mrs clk S-DCo bds 54 Plainfield
Stella B nurse rms 15 Temple
Suydam Jennie nurse rms 108 Calhoun
Suzey Frank E lab rms 54 Vine
Suzor Alexandra E clk 17 Besse pl res Ludlow
.Paul emp IOCo h 34 Healey av Ind Orchd
Peter driver rms 19 E Court
Pierre rem to Ludlow
Swaine George F clk and asst supt John Swaine Iron Wks Co Inc bds 30 Daytona
H Chapman mechanical draftsman h 89 Walnut
John treas John Swaine Iron Works Co Inc 34 Cypress ct h 30 Daytona
SWAINE JOHN IRON WORKS CO INC blacksmiths iron workers machine forgings and fire escape mfrs 30 to 34 Cypress ct—See p 178
John W pres and supt John Swaine Iron Works Co Inc h 33 Wareham
Joseph R v pres John Swaine Iron Works Co Inc bds 30 Daytona
The apartment house 55 State
Swallow Daniel E rem to New Hampshire
Swan Adeline B Mrs h 40 Collins

Swan
Brown Co George H Gould mgr real estate securities (3) 381 Main
Burton L shipper bds 469 N Main
Charles emp Smith&Wesson bds 623 Main
Charles P supt erecting dept BSS&WCo 385 Liberty res inq do
D L estate office 20 Hanover
Douglas L student bds 50 Bellevue av
Earl draftsman bds 469 N Main
Frank N (DLSwan'sSons) Hanover c Broad h 70 Bellevue av
Frederick R (DLSwan'sSons) Hanover c Broad bds 88 Bellevue av
George H h 36 Medford
Georgia E steno B&M bds 315 Chestnut
Lewis W sec JDouglasLawCo 262 Main h 33 Grant
Livy B emp HCWheelCo h 469 N Main
Lizzie M wid George H h 315 Chestnut
Raymond lab bds 40 Collins
Wilbur M (DLSwan'sSons) Hanover c Broad h 50 Bellevue av
Willard F toolmkr bds 100 Northampton av
SWAN'S D L SONS props N E Card and Paper Co Hanover c Broad—See p 217
Swann Eula M wid Henry P bds 403 St James av
Swanson Adeline C wid Charles h 37 Wilmont
Agda E bds 37 Wilmont
Albert emp HotelWorthy rms 26 Pearl st pl
Albertina emp PotterKnittingCo bds 124 Wait
Albin emp HMfgCo bds 14 Hawley
Alfred carp bds 38 Montmorenci
Andrew rem to Brattleboro Vt
Arthur emp StRy rms (16) 166 State
Arvid emp HMfgCo bds 14 Hawley
Arvid O clk B&A freight depot bds 145 Dickinson
August C janitor CHighSchool h 212 Hancock
Blenda S tel opr 35 State bds 145 Dickinson
Charles elect h 62 Grover
Charles rem to Boston
Charles emp HMfgCo rms 85 Albemarle av
Charles E foreman EWShattuck h 14 Walden
Christian mach h 50 Sycamore
Emma B clk 435 Dwight bds 145 Dickinson
Emmet bds 37 Wilmont
Ernest mach rms 21 Greenwood
Fred engineer h 28 Stafford
George mach bds 21 Greenwood
Hilda A h 145 Dickinson
John stonecutter ADStone&Co rms 193 Main
John P emp SGLCo h 124 Wait
John S emp HMfgCo h 38 Byers
Ludwig G mech HMfgCo h 210 Hancock
Morris h 14 Butler

A WANT CONCEIVED AND RELIEVED IS A WANT THAT'S ADVERTISED IN THE UNION

Poole Dry Goods Company *Underwear and Shoes*
Successor to W. D. Kinsman Co. Main, Corner Bridge

Swanson

Ogda hairdresser bds 37 Wilmont
Olga A bds 124 Wait
Russell C emp HMfgCo bds 37 Wilmont
Simon emp HMfgCo bds 97 Marion
Sigrid E clk 35 State bds 145 Dickinson
Svante emp KAutCo h 181 Alden
Theodore pres Quality Saw and Tool Works 40 Napier rms 41 Mattoon
Thomas emp S-DCo h 4 Massasoit
William mech bds 124 Wait
Swanton Garrett lab h 231 Sharon
Swarcz Stanislaw emp FCo bds 16 Falmouth av Ind Orchd
Swartz Jessie steno (220) 29 Worthington res Chicopee
Swasey Annie L tchr CHighSchool bds 64 Temple
Swayger Rose M steno NNeedleCo bds 72 Malden
Swazey John H far h 24 Woodlawn
Walter W dentist (34) 25 Harrison av h 43 Sherman
Walter W jr dentist (34) 25 Harrison av bds 43 Sherman
Sweatland Frank L tchr TechHigh School rms 28 Brookline av
—see Swetland
Swedish Baptist Church r 74 Oak
Evangelical Lutheran Bethesda Church King c Merrick av
Evangelical Mission Church 17 John
M E Church 57 Bay
Swedsiewski Herbert emp 41 Hampden res Chicopee
Swedzynski Simon mech bds 52 Emery
Sweeney Agnes C steno bds 54 Locust
Alice A tchr bds 29 Brookline av
Angela M bds 46 Ringgold
Cornelius emp 36 Lyman h 164 Summer
Daniel h 28 Whitney pl
Daniel C clk 392 Main h 50 Massachusetts av
Dennis emp B&M bds 725 Worthington
Dennis F mgr bottling dept 54 Fort h 50 Everett
Dennis E bartdr 167 Bridge h 25 Brookline av
Edward F cigarmkr emp 32 Hampden res Thompsonville Ct
Edward J physician 2½ Main and 378 N Main h do
Elizabeth L clk PPubCo bds 40 James
Eugene J salesman 152 Lyman h 461 Armory
Frank A dentist bds 29 Brookline av
George emp B&A rms 32 Holyoke
George W managing director Hotel Kimball res Buffalo N Y
Gertrude steno DMfgCo res W Spfd
Helen housekpr 40 James
Helen rem to Holyoke
James clk h 9 Bond
James E baggageman B&A h 20 Alderman
James F foreman AJLaneCo h 722 Main
Jennie C emp BSCorsetCo bds 46 Ringgold

Sweeney

Jeremiah emp Beach&Kane h 387 Armory
John F clk B&M freight depot bds 142 Armory
John L emp USA bds 40 James
John T rem to South Carolina
Joseph P drug clk 279 N Main bds 29 Brookline av
Julia Mrs h 21 Chapel
Katherine A steno emp 14 Fort bds 29 Brookline av
Margaret timekpr 392 Main res W Spfd
Margaret E wid Patrick E h 29 Brookline av
Margaret H Mrs bds 795 Main
Marguerite I steno emp 245 Worthington res W Spfd
Martin fireman SGLCo res Holyoke
Mary A wid John P h 54 Ringgold
Mary F emp BSCorsetCo bds 46 Ringgold
Mary M tel opr FMWBCo bds 29 Brookline av
May bds 184 Spring
May clk 340 Main bds 21 Chapel
Michael emp SBrewCo h 28 Tenth
Michael J brakeman B&A rms 105 Main
Nora A h 142 Armory
Patrick lab h 46 Ringgold
Patrick J Mrs h 184 Spring
Sadie emp BSCorsetCo bds 46 Ringgold
Thomas F A floor mgr 345 Main bds 54 Locust
William A clk bds 40 James
William A undertaker and steamship ticket agt 179 Chestnut h 54 Locust
—see McSweeney
Sweenor William candymkr emp 335 Main res W Spfd
Sweet Alfred D mach rms 38 Main
Alvan A butter and eggs 42 Mansfield h do
Clara M physician 14 Chestnut h do
Frederick clk h 120 Lebanon
Frederick B surgeon 81 Chestnut h do
Julia A wid John H h 39 James
Katie Mrs emp ClintonHallHotel bds do
Mary A wid Alonzo D bds 85 Elliott
Minnie A dressmaker 36 Oxford h do
Nellie G wid Herbert S h 47 James
Samuel carp h 28 Demond
Sweetnam George J bartdr 243 Main h 518 Armory
Samuel clk bds 164 Summer
Sweetser Ethel I bkkpr bds 164 Belmont av
William I binder SP&BCo h 164 Belmont av
Swellie Etheline bds 35 Winchester
Swetland Eli patternmkr h 97 Wilbraham rd
Ella J tchr bds 97 Wilbraham rd
Robert F rem to Agawam
—see Sweatland
Swiatek Karol emp IOCo h 83 Main Ind Orchd

CENTRAL Storage Warehouse
FORWARDERS of Household Goods to all Western Points at Reduced Rates. : : : : Office, 315 BRIDGE STREET

REAL LETTERS BRING BUSINESS
We produce them. The Price & Lee Co. 279 Dwight Street

Swiecicki Frank lab h 101 Congress
Swift Andrew C mfrs agt 497 Sumner av h do
Charles A canvasser h 92 Bridge
Charles H carp h 47 Stebbins
Ernest A clk SI&CCo h 76 Mill
George W elec engineer UELCo h 84 Johnson
John A patrolman h 705 Belmont av
Kathleen G emp PalmerTaylorCo bds 497 Sumner av
M Bernice bds 443 Union
Marion G instructor violin bds 497 Sumner av
Nellie H tchr TechHighSchool rms 33 Edwards
Nellie R Mrs h 80 Spring
Orson F h 56 Leyfred ter
Raymond bds 573 Union
Samuel C apron and coat supply 20 Princeton h do
Swind Jennie Mrs h 80 Knox
Raymond painter bds 80 Knox
Swindell Charles lab bds 92 Pendleton av
Swinson Clara wid John h 22 Peabody lane
Swirsky Bella bds 33 Ringgold
David clk ChandlerHotel bds 33 Ringgold
Harry bartdr bds 41 Alfred
Joseph peddler h 41 Alfred
Raphael peddler h 33 Ringgold
Switzer Andrew W mach h 18 Talcott av
Elmer com trav rms 314 N Main
Flora bds 97 Colton
Helen L wid George E h 159 Bay Path
Ida J bds 202 Berkshire av
Liberty O far h 202 Berkshire av
Sword Andrew P elect bds 139 Euclid av
Ida M clk city clk's office bds 139 Euclid av
Lura S wid Andrew P h 139 Euclid av
Winthrop G shipper G&CMerriam Co bds 139 Euclid av
Swords John J steamfitter h 176 Eastern av
Peter J gas and steamfitter 161 Hancock h do
Raymond steamfitter bds 161 Hancock
Sydell Andrew G men's furnishings 788 State h 84 Northampton av
Sykes Clara R clk office register of deeds bds 33 Pendleton av
Lawrence J foreman E W Shattuck rms 14 Vernon
Louis B clk 311 Main res Longmeadow
Louis J clk BSCorsetCo res Longmeadow
Lucretia M wid Frederick A bds 56 Dartmouth
Lucy J wid George W h 33 Pendleton av
Ruth I emp BSCorsetCo rms 184 Carew
Sylvester Felix emp B&A bds 34 Auburn
George F salesman Maynard RubberCorp rms 11 Mattoon
Jeryme A emp B&M h 87 Fulton
Joseph carp h 809 Main
Milo E letter carrier h 16 Alden
Raphael D shipper 32 Hampden rms 84 Spring
Sylvia tchr rms 41 Spring
Victor emp B&CH&TCo bds 809 Main
Sylvia George peddler h r 547 Worthington
Steamboat foot Elm
The apartment house 11 Richelieu ct
Symanski William emp 832 State h 27 Winchester
Symington Edith H steno bds 54 Winthrop
Isaiah baker rms 31 Greenwood
Ralph rem to W Spfd
William car insp B&M bds 38 Spring
William H cigarmkr h 54 Winthrop
Symonds Ella C h 44 Prospect
Mildred bkkpr 360 Main bds 19 Bancroft
—see Simmons Simonds and Simons
Syms Burt h 94 Byers
Sarah J Mrs seamstress 214 Walnut bds do
Syner Alice clk 392 Main bds 180 Northampton av
Ella A wid Henry jr h 110 Grenada ter
James E musician h 91 Pine
Joseph emp USA bds 180 Northampton av
Margaret wid Richard h 180 Northampton av
Rachel K bds 180 Northampton av
Thomas H papercutter h 271 Eastern av
Walter H chauffeur bds 271 Eastern av
William T emp 15 Sherman h 76 Willard av
Sypek Joseph lab h 120 Ferry
Sypher Frank W splicer bds 75 Pineywoods av
Syrett Archie W mach h 57 Coleman
Benjamin emp USA h 46 Oak Grove av
Harry insp USA h 32 Granville
Lilla M music teacher (17) 182 State bds 521 do
Ruth clk B&B bds 26 Woodside ter
William insp USA h 49 Malden
William Mrs bds 34 Oak
Syriac John lab h 191 Parker Ind Orchd
William lab h 191 Parker Ind Orchd
Szaba Dymitr emp FRCo bds 63 Main Ind Orchd
Szalamak Andrew lab bds 91 Sharon
Szczepienski Michael emp HFCCo bds 83 Parker Ind Orchd
Szczyrbra Marya h 13 Jenksville Ind Orchd
Szewczyk Jacob lab bds 7 Gray's av
Joseph lab h 7 Gray's av
Szewski Antoni lab h 170 Sharon
Szillat Henry mason h 762 Carew
Sziroldi Sam rem to W Spfd
Szkoczylas Jakob lab bds 22 Parker Ind Orchd
John lab h 22 Parker Ind Orchd
Szpyrka Frank emp LMfgA h 36 Parker Ind Orchd
Szuman John lab bds 45 Greenwood
Szustak Tomasz emp FMWBCo h 71 Congress

Place, Tally, Playing Cards
JOHNSON'S BOOKSTORE Bookstore Building 391 Main Street

LEWANDOS We Cleanse or Dye Clothing of all Kinds
294 BRIDGE STREET

Szyderski Ludwik lab bds 165 Sharon
Szydorczuk Roman lab bds 79 Sharon
Szymczyk Peter emp 41 Hampden h 67 Water
S & I COMPANY mfrs cast and sheet metal goods dies tools and sheet metal stampings 53-55 Governor —See p 179
S & S LAUNDRY CO THE laundry 133-145 Bridge—See p 142

TABACKMAN BARNETT dry goods 133 Ferry h do
Tabaldi Giuseppe h 13 Norwood
Taber George steamfitter h 95 Dawes
George A (MetropolitanCleaningCo) 135 Dwight rms 141 Wilbraham av
Hettie bds 95 Dawes
Nettie dressmkr rms 4 Salem
-Prang Art Co art publishers and mfrs Warwick
Thomas B rms 43 Edwards
Table Arthur emp CVMfgCo h 220 Parker Ind Orchd
Claude rem to Fitchburg
Joseph emp 41 Hampden h 214 Worcester Ind Orchd
Walter rem to Fitchburg
William emp HMfgCo h 228 Worcester Ind Orchd
Tacey Henry woodwkr h 113 N Main
Tadia Andrea h 926 Main
Giovanni lab h 35 Summer
Roberto emp city h 148 Bemis pl
Romano lab h 135 Summer
Vincenzo emp Vaughan&Kibbe and grocer 1060 Main h do
Tadousac The apartment house 33 Salem
Tafel August bds 28 Reed
Caroline Mrs bds 28 Reed
Taft Anna E Mrs bds 706 Sumner av
Annie H Mrs h 552 Worthington
Charles broker h 54 Ridgewood pl
C Marvin photographer bds 706 Sumner av
Dorothy rem to Westboro
Edward H (CrystalLakeIceCo) 125 Wilbraham rd bds do
Edwin R photographer 419 Main h 683 Sumner av
Ellen A wid Russell H h 32 Thompson
Francis H physical director bds 444 Belmont av
George F salesman 16 Sanford h 444 Belmont av
Harry E elect h 242 Orange
Hattie S B Mrs rms 82 Cedar
Julia B tchr 292 Main rms 61 Thompson
Laura clk FCo res W Spfd
Marcia C housekpr 444 Belmont av
Patrick J steamfitter emp 240 Main h 49 Morgan
Philip E bds 683 Sumner av
Richard R bds 444 Belmont av
Stephen S lawyer (Taft&Taft) (235) 31 Elm h 44 Avon pl
Stephen S jr lawyer (Taft&Taft) (235) 31 Elm h 161 Florida
The apartment house 339 Orange
Violet Z tchr bds 444 Belmont av

TAFT & TAFT Stephen S and Stephen S Taft jr) lawyers (235) 31 Elm —See p 145
Tagan Fannie E steno (410) 244 Main h 125 Massasoit
Helen C tchr bds 125 Massasoit
Rose I tchr h 125 Massasoit
Taggart Sarah emp city almshouse bds do
Taggert Wilmer clk 229 Main h 371 Walnut
Tagliavini Carlo emp T-PACo h 33 Norwood
Tainter Parke M prop Gallaway's (422) 374 Main h 254 Orange
Tait Amelia C Mrs h 200 Westford av
TAIT BROS (Harry J, Frank D, George G and James C Tait) milk dealers and ice cream mfrs 132-134 Cass—See p 125
TAIT COAL CO coal and charcoal 331 Liberty branch office 105½ Main —See p 69
David blksmith h 19 Bevier
Elizabeth emp 139 Bowles bds 19 Bliss
Frank D (TaitBros) 134 Cass h 37 Vinton
George G (TaitBros) 134 Cass bds 37 Vinton
Harry J (TaitBros) 134 Cass h 29 Vinton
Irene E cashier 123 Carew bds 200 Westford av
James C (TaitBros) 134 Cass h 29 Vinton
Jane S wid George C h 666 Chestnut
Marion L bkkpr 394 Main bds 200 Westford av
Robert clk 392 Main rms 57 Pearl
William G pres Tait Coal Co 331 Liberty bds 666 Chestnut
—see Tate
Takorian Edward emp 10 Hayden bds 40 Vine
George rms (117) 796 State
Masrop brass molder h 40 Vine
Talamo Valentine emp BMTCo rms 534 N Main
Talbert Frederick W carp h 14 Morris
Vernon painter bds 14 Morris
William painter bds 14 Morris
Talbot Alphonse emp HMfgCo h 70 Wilbraham av
Arthur mach h 22 Mill
Arthur R rem to California
Aureal mach bds 22 Mill
Aureal jr rem to Canada
Bridget M wid Michael h 410 Union
Carl bds 285 Quincy
Charles emp MDRollCo bds 145 Main Ind Orchd
Frank E bkkpr Springfield Safe Deposit and Trust Co bds 75 Princeton
Fred steel wkr rms 9 Walter
John T emp UBCo bds 410 Union
Mary emp FCo bds 158 Worcester Ind Orchd
Orille carp bds 22 Mill
Raymond A clk 311 Allen h 123 Firglade av
TALBOT RICHARD J lawyer (604) 310 Main h 42 Crystal av—See p 147

EXAMINE THE HOUSE DIRECTORY
It lists every householder by street and number

S. J. CORDNER CO. PREST-O-LITE GAS TANKS CONSTANTLY ON HAND 22 Taylor St. 640 Main St. 339 Worthington St.

Walter shipping clk AHPhillips res W Spfd
William A fireman SpfdMergReductionCo h 1196 State
William A railway mail clk h 75 Princeton
William Charles emp HMfgCo bds 410 Union
Zebedee C h 285 Quincy
Talcott George F consulting engineer h (14) 356 Belmont av
Talent Louis res inq 74 Ferry
Samuel meat market 97 Ferry h 74 do
Taliaferro Ernest C watchman h 245 Quincy
Tallard John H h 259 Belmont av
Russell H clk B&A rms (2) 166 State
Tallman George lab h 68 Logan
Ray emp HMfgCo bds 107 Ashley
Stephen L mach h 284 Dickinson
Talmadge Annie Mrs bds Davenport
Arthur T prin Central st school h 130 Yale
Della O wid Newell T h 313 Orange
Elton F rem to Boston
Fannie J Mrs bds 107 Spring
Frank S carp h 347 Walnut
Harriet wid William bds 16 Monmouth
Leslie K office mgr BakerExtract Co 382 Bridge h 31 Maple
Mary N clk MassMutLifeInsCo bds 313 Orange
Newton E shipping clk bds 347 Walnut
Ralph D clk bds 347 Walnut
Talty Hugh emp SBrewCo bds 510 Liberty
Tamczak Joseph mech h 136 Sharon
Tamkowich Clement carp bds 82 Essex
John lab bds 82 Essex
Joseph rubberwkr bds 82 Essex
Tanalian David emp CVMfgCo bds 39 Hampden Ind Orchd
Tancrede Frank lab bds 32 Walter
Tanguay Edward clk 374 Chestnut bds 284 Liberty
Tanionos Arthur cook 305 Main rms 3 Salem
John porter 305 Main rms 3 Salem
Peter porter 305 Main rms 3 Salem
Tankard Herbert W driver TaitBros h 91 Sherman
Tannatt Adelaide W wid Henry B bkkpr 283 Main rms (635) 31 Elm
Tannenbaum Harry baker h 37 Congress
Lena Mrs confectionery 760 North h 61 Tenth
Morris grocer and meat market 77 Ferry h 61 Tenth
Tanner Butler trucking 98 Bridge h 39 Gardner
Charles A expressman bds 39 Gardner
Foster rem to E Longmeadow
Frank R rem to Mittineague
Louisa M wid Edgar V h 14 Vine
Lydia M Mrs asst register deeds Hall of Records h 57 High
TANNER MAURICE H merchant tailor 146½ State h do—See p 65
Rose wid Abraham bds 17 Pecousic av

Tansey Peter W bartdr 521 Main h 61 Osgood
Tantalos Cost (Zafiropoulos&Tantalos) 75 Main rms 79 do
Tanzer Paul W collector bds 126 Tenth
Tapley Albert P asst supt UMfgCo h 22 Cornell
George K real estate broker bds 101 Dickinson
Gertrude bds 93 Marengo Park
Hannah wid George W res inq 266 Union
Kate A emp MBCo bds 30 Howard
Leila S Mrs h 88 Bellevue av
Marion bds 266 Union
Rhena wid Frederick W h 497 Dickinson
Theresa student bds 88 Bellevue av
School Sherman c Bay
William W treas Milton Bradley Co h 266 Union
Taplin Frank C salesman 27 Lyman res inq do
Taras Magdalena housekpr Kosciuszko Ind Orchd
Tarbell Charles J h 59 Hall
Edward N mgr The Post & Lester Co 270 Worthington res Hartford Ct
Elizabeth P clk bds 67 Acushnet av
Frederick E emp Smith&Wesson h 67 Acushnet av
Harry emp 10 Franklin bds 191 Main
Henry C bkkpr UMfgCo bds 59 Hall
Madge T steno bds 67 Acushnet av
Mildred steno bds 30 Howard
Raymond F draftsman 837 State h 161 Bowles
Violet B rem to Boston
Tarbox Orrison J janitor Homer st school h 25 Andrew
Paul W mgr 244 N Main res Feeding Hills
Sarah A Mrs dressmkr h 25 Andrew
William H emp HMfgCo h 25 Maynard
Tarby Edward L cook h 19 Catharine
Tardier Louis teamster bds Parker n grist mill Sixteen Acres
Mary wid John h Parker Sixteen Acres
Tardif Henri rem to Manchester N H
Tarducci Guido carp h 243 Summer
Tardy Fred rem to Athol
Tariff Louis tailor and furrier 627 North bds 12 Tenth
Tarka John emp LMfgA h 13 Jenksville Ind Orchd
Taro George molder h 9 Morris
Napoleon emp B&CH&TCo h 2 Geraldine ct
Tarozzi Enrico emp KibbeBrosCo bds 243 Summer
Ettore baker h 243 Summer
Tarpinian K M emp KAutCo h 161 Wilbraham av
Tarr Asenath E tchr bds 188 Sumner av
Tarrant Alfred P chauffeur h 102 Yale
Tarsa Michal emp IOCo h 14 Falmouth av Ind Orchd
Tarshis Hamin tchr Hebrew h 188 Liberty
Tart Samuel A rem to Pittsfield

THE CONCEDED AUTHORITY ON ALL SPORTING EVENTS IS THE UNION

Poole Dry Goods Company
Successor to W. D. Kinsman Co. Main, Corner Bridge
Men's Furnishings

Tashjian Elijah tinsmith bds 147 Wilbraham av
Lavan tinsmith h 147 Wilbraham av
Tassinari Ambelina bds 97 Willow
Chester foreman NatInsulateCo h 165 Summer
Ferdinando emp NYNH&H freight depot h 187 Quincy
Luigi emp B&CH&TCo h 209 William
Ruggiero lab bds 926 Main
Vincenzo peddler h 234 Liberty
Tast Michele emp 16 Main bds 1101 North
Tate Dale S trust officer Union Trust Co h 63 Pineywoods av
Edward chauffeur bds 36 Massasoit
William J h 36 Massasoit
William J jr clk 17 Sanford h 8 Massasoit
—see Tait
Tatoolian Agnes seamstress emp 392 Main bds 226 High
Paul carpet weaver h 226 High
Tatro Abraham teamster rms 522 Worthington
Agnes T nurse bds 63 Spring
Alexander J millwright h 63 Spring
Alfred N carpenter and builder 133 Allen h do
Bessie P emp HotelKimball bds 43 Wait
Cyrille barber 35 Lyman h 24 Warriner av
Edna L steno UnionTrustCo bds 24 Warriner av
Eliza tobacco stripper bds 18 Vine
Eva M clk NETel&TelCo bds 30 Howard
Ferris A carp h 814 Worthington
Fred F carp bds 133 Allen
Henry J emp BBNoteCo bds 24 Warriner av
Lawrence A rem to Bridgeport Ct
Louis plumber bds 63 Spring
Oscar E printer h 24 Warriner av
Paul O driver h 133 Allen
Plenney carp h 442 Mill
Raymond carp h 173 William
Seid peddler h 53 Ferry
Roy bds 53 Spring
Vaughn M emp BSCorsetCo bds 43 Wait
—see Tetrault
Tattersall Richard sergt USRecruiting Station 17 Hampden res W Spfd
Tatum Joseph W clk 410 Main rms 76 Spring
Tauer Ferdinand rem to Germany
Ferdinand Mrs h 469 N Main
Taupier Arthur emp KAutCo h 53 Hamburg
Tax Collector's office—see City Collector's office
Taylor Abbie E nurse bds 2 Lebanon pl
Albert C carp rms 15 Central
Albert C bkkpr SProvCo h 22 Greenwich
Albert W druggist 326 N Main h 219 do
Alice A h 11 Spruce
Alice R librarian (512) 356 Main h 21 Massachusetts av

Andrew blksmith h 574 Chestnut
Arthur emp 411 Main rms 54 Walnut
Arthur G office mgr 269 Bridge h 12 Ventura
Belle emp SP&BCo bds 58 Bliss
Belle S nurse h 93 High
Bertha E music tchr 34 Murray Hill av bds do
Charles G Mrs bds 211 Belmont av
Charles H engineer EngineCoNo9 Armory rms do
Charles I emp HMfgCo h 115College
Charles O h 61 Keith
Charles S lieut EngineCoNo8 h 13 Austin
Clarence N emp 983 Main h 144 Euclid av
Clifton H student bds 22 Westminster
Crosland emp KibbeBrosCo h 174 King
Darrell C emp HMfgCo bds 29 Centre
David private USA bds barracks Armory sq
Earle H (FBTaylor&Son) 19 E Court h 319 Long Hill
E Clement com trav 25 Fort h 25 Cherryvale av
Edgar R pres The S & S Laundry Co 145 Bridge h 72 Hall
Edward C mach h 1069 State
Edward C student bds 25 Federal
Edward L chief clk BradstreetCo h 25 Madison av
Edwin E emp Smith&Wesson h 133 Pine
Edwin L photographer h 77 Elm
Effie M bds 15 Vassar
Ella R tchr h 93 High
Elmira M wid Charles h 64 Spruceland av
Elsie B bds 174 King
Emma S rms 321 Walnut
TAYLOR F B & SON Fred B and Earle H Taylor) doors sash and blinds 19 E Court—See p 166
Frank S v pres Walter W Eaton & Co Inc (714) 318 Main h 107 Spring
Frank W emp HMfgCo h 147 Lebanon
Fred barber rms 153 Main
Fred salesman 141 Lyman h 15 Myrtle
Fred B (FBTaylor&Son) 19 E Court h 28 Marengo Park
Frederick H emp Chapman&Brooks h 15 Myrtle
George emp BMCo bds 29B Main
George bkkpr 338 Worthington h 15 Vassar
George emp MDFCo h 39 Fisk av
George mach bds 697 Union
George H clk 36 Market bds 2 Lebanon pl
George M emp StRy h 34 Murray Hill av
George P h 165 Princeton
George W locksmith 445 Main and 36 Market h 2 Lebanon pl
George W emp KibbeBrosCo h 144 Lowell

EXPERIENCED and RELIABLE Men for Packing HOUSEHOLD EFFECTS
: : : : Office, 315 BRIDGE STREET
CENTRAL Storage Warehouse

Know the address but not the name?
The NEW House Directory will give it to you.

Taylor
Grace M Mrs steno CBWireWks bds 371 Central
G Wood architect (42) 423 Main h 41 Ridgewood pl
Hallie M emp MrsNSDay bds 52 Vermont
Hattie J Mrs h 548 Main
Henry Church Christian Science practitioner (205) 21 Besse pl h 21 Massachusetts av
Henry D purchasing agt PhelpsPub Co h 22 Westminster
Holden Co (MilesCHolden) drawing paper mfrs 53 Hillman
Ida M bds 23 Homer
Ida M asst city library bds 250 Alden
Irene E clk 21 Cypress bds 174 King
Irving W driver h 420 Eastern av
James B asst supt Hampden County Training School 617 Armory h do
James G bds 22 Cass
James R rms 129 Greene
Jennie G Mrs h 118 Washington Road
John E steno AmExCo bds 22 Cass
John N rem to N Y city
John T porter NYNH&H h 157 Walnut
John W waiter TheWorthy rms 32 Boylston
Joseph emp Smith&Wesson h 23 Knox
Joseph engineer B&M h 131 College
Joseph F barber 184 Worthington h 135 Spring
Joseph W emp TheWorthy h 20 Hubbard av
Lillian E housekpr 52 Franklin
Louise V rem to Boston
Lucy housekpr 32 Cedar
Madeline D rem to Englewood N J
Margaret T emp 56 Harrison av bds 23 Sumner ter
Maria A wid Albert G rms 14 Stebbins
Maria L bds 45 Mapledell
Marian S asst 307 Main bds 15 Vassar
Mary A wid Levi B h 48 Carew
Mary E wid Francis W h 69 High
Mary E bds 69 Nelson
Mary R wid Newell N bds 22 Pleasant
Milton E artist h 789 State
Minnie B bkkpr 144 State bds 1200 Liberty
Nannie B Mrs h 229 Quincy
Nellie emp CooleyHotel bds do
Patrick J motorman h 22 Cass
Philip S student bds 165 Princeton
Philip M bds 28 Marengo Park
Rachael W rem to Red Bank N J
Raymond H clk Smith&Wesson bds 61 Keith
Robert S emp FRCo bds 28 Wolcott
Roland S emp 72 Carew h 34 Worcester av
Roy T clk SF&MInsCo bds 144 Euclid av
Ruth F tchr Jefferson av school rms 135 Spring

Taylor
Samuel bds 50 Webster
Samuel M mgr 242 Main h 126 Massachusetts av
Sidney E emp Smith&Wesson h 50 Scott
Susan J Mrs gen asst HampdenCo TrainingSchool 617 Armory bds do
Theodore D emp B&M h 67 Bliss
William barber emp 307 Main h 38 Winthrop
William C office (404) 168 Bridge h 25 Federal
William J bkkpr 216 Worthington h (16) 356 Belmont av
William W emp USA h 27 Ozark
& Murphy Building 14-32 E Court
TAYLOR'S MUSIC HOUSE Frederick G Howe prop piano players pianos and victrolas 168-170 State—See p 208
TEACHERS' AGENCY (AMERICAN) Alfred H Campbell mgr (522) 29 Worthington—See p 87
Teagan Thomas emp NYNH&H h 73 Summer
Teahan Catherine wid John h 77 Lebanon
Margaret E emp 32 Hampden bds (6) 16 Patton
Mary A bkkpr 288 Bridge bds (6) 16 Patton
Patrick A insp USA h 77 Lebanon
Winifred wid Timothy h (6) 16 Patton
—see Tehan
Tease Harry emp SpfdContractors' SupplyCo bds 26 Clantoy
Teats Irving T emp WMfgCo h 795 Main
Tebaldi Antonio lab h r 481 Worthington
Enrico h 130 Bemis pl
Tebeau Ellen bds 21 Biltmore
John h 21 Biltmore
Lena emp PPubCo bds 21 Biltmore
Louis chiropodist (429) 525 Main rms do
William emp Smith&Wesson h 21 Biltmore
—see Thibeault
Technical High School The 53 Elliot
Teed Annie wid George C h 27 Grenada ter
George Harold emp Poli'sPalace h 27 Grenada ter
Harold P polisher h 122 Tyler
William engineer rms 169 Chestnut
Teehan John mason tender h 142 Tyler
Tefft Nelson S chauffeur h 62 Avon pl
Tefs Edward C clk B&A freight depot res Mittineague
Otto E emp BMCo h 11 Alfred
Tegethoff Anna E wid William h 1072 State
Tehan Charles B rem to New Haven Ct
James H mgr clothing dept 369 Main h 108 Johnson
John F truckman 33 Ashley bds do
Mary A boarding house 11 Mattoon
Mary E wid Thomas W h 33 Ashley
—see Teahan
Teich Frank H engraver h 17 Grover
Telford's Commercial School 32 Besse pl
Tellier Magloire lab h 277 Main Ind Orchd

Cameras Knives Scissors
JOHNSON'S BOOKSTORE Bookstore Building 391 Main Street

LEWANDOS Send Anything to be Cleansed or Dyed to TWO NINETY-FOUR BRIDGE STREET

Tellier
Walter E motorman h 58 Birnie av
Telmosse Eli driver h 555 Walnut
George emp KAutCo h 126 Hancock
Henry O paper hanger h 57 Harvey
Joseph A bds 126 Hancock
Victor clk 658 Main h 172 Allen
Tempest Catherine A Mrs bds 29 Webster
Temple Edmund S dentist (Hutchinson&Temple) (401) 318 Main h 19 Warner
Louise rem to Jacksonville Vt
Templeton Nellie B wid Henry H bds 26 Florentine Gardens
Ten Broeck Allen C groceries and meat 52 Main rms 54 do
TEN BROECK CAPEN & TERRY (Van Dell Ten Broeck Harry R Capen and Chauncey A Terry) auctioneers and real estate (302) 264 Main—See p 243
Van Dell (Ten Broeck & Capen) (302) 264 Main h 782 Belmont av
& Capen (Van Dell Ten Broeck Harry R Capen) wagons and harness (302) 264 Main
Tenerowicz Wojciech (Tenerowicz&Borsa) 18 Parker Ind Orchd h 13 Falmouth av do
& Borsa (Wojciech Tenerowicz and John Borsa) dry goods 18 Parker Ind Orchd
Ten Eyck Gertrude E clk to schoolhouse agt bds 166 Alden
L Emelyn clk to schoolhouse agt bds 166 Alden
Richard emp Forbes&Wallace h 166 Alden
Tenney Charles H pres Spfd Gas Light Co and Hampden Hotel Co Chestnut c Bridge res Longmeadow
Herman E driver h 29B Main
Ralph emp SRendCo bds 12 Eagle
Tenotarski John emp MBCo bds 23 Carew
Tenti Alfonso lab h 99 Summer
Terho Axel emp SMBCo h 164 College
Lars emp SMBCo h (13) 315 N Main
Terhune Harry E bkkpr 300 Birnie av bds 15 Walter
Terkelsen Andrew (Terkelsen&Wennberg) ft Mechanic res Boston
& Wennberg (Andrew Terkelsen Carl Wennberg) machinists ft Mechanic
Terlik Wladyslaw lab h 92 Congress
Terney Joseph peddler h 51 Morgan
Louis B druggist 1171 North h 51 Morgan
Terrell Burton A clk bds 91 Grenada ter
Raymond B collector 233 Main h 378 Union
William H condr B&M h 173 William
Terrett Charlotte Mrs rem to Pittsfield
James C rem to Pittsfield
Terrien Albert J emp 529 Main rms 17 Howard pl
Terrill Charles B emp BayStateLaundry h 569 Union
Charles W chauffeur rms 76 Spring

Terrill
Herbert S clk CVMfgCo bds 48 Middlesex
M Weld rem to Chester
—see Tyrrell
Terry Aaron real estate h 242 Dickinson
Avis tchr bds 37 Jefferson av
Catherine E Mrs h 56 Massasoit
Charles E h 31 Maple
Chauncey A (TenBroeckCapen&Terry) (302) 264 Main h 179 Long Hill
Ellen Mrs bds Switzer av
Emma L h 146 Belmont av
George H printer NPCo h Switzer av
Harry condr StRy h 107 College
James P fireman h 56 Massasoit
Rollin J emp Smith&Wesson h 96 Walnut
William emp UBCo rms 87 Bliss
Terwilliger George E h 126 Amherst
J Harvey chauffeur h 54 Hollywood
Terzi Ernesto emp Vaughan&Kibbe h r 43 Long Hill
Tesch Kate bds 96 Andrew
Tesny Joseph lab h 617 North
Tessier Albert mech h 54 Thomas
Eva D milliner (24) 327 Main rms 84 Westminster
Henry J draftsman emp (27) 381 Main res Willimansett
Teste Michael emp 14½ Main bds 1101 North
Tetley Calvert W com trav bds 63 Westford av
Samuel W com trav h 63 Westford av
Tetrault Alphonse emp CVMfgCo bds 268 Center Ind Orchd
Anna Mrs bds Moore Ind Orchd
Anselme emp HFCCo bds 184 Hampden Ind Orchd
Armand H slate roofer bds 75 Elm
Arthur C toolmkr h 526 Plainfield
Charles h 268 Center Ind Orchd
Djalma L lineman UELCo h 8 Clifton av
Emile mach bds 53 Terrence
Eugene J cigars and pool 148 Main Ind Orchd res Ludlow
Eusebe emp HMfgCo h 22 Benton pl
Felix rem to Ludlow
Irene opr NETel&TelCo bds 123 Linden
Isalina A housekpr 75 Elm
Ivan monotype mach 53 Hillman bds 123 Linden
Leander Mrs h 253 Center Ind Orchd
Levi sawyer bds 4 South st ct
Magloire emp MEnvCoDiv h 75 Elm
Medard elect h 270 Center Ind Orchd
Moise mech bds 253 Center Ind Orchd
Narcisse sawyer h 4 South st ct
Nelson barber emp 156½ Main h 123 Linden
Omer rem to Ludlow
Priscilla office clk 20 Harrison av bds 75 Elm
—see Tatro

MULTIGRAPHING Promptly and Properly Executed. The Price & Lee Co. 279 Dwight Street

S. J. CORDNER CO. COLUMBIA IGNITER BATTERIES ALWAYS ON HAND 22 Taylor St. 640 Main St. 339 Worthington St.

Tetreault Damase J (JBTetreault&Bros) 280 Wilbraham rd h do
Edmond (JBTetreault&Bros) 280 Wilbraham rd bds do
Eugene R painter rms 86 Spring
TETREAULT J B BROS (Joseph B Damase J and Edmond Tetreault) carpenters and builders 280 Wilbraham rd—See p 43
Joseph B (JBTetreault&Bros) 280 Wilbraham rd h 276 do
Tevieres Israel Synagogue 74 Ferry
Tewhill David A waiter bds (11) 76 Dwight
John h (11) 76 Dwight
Susan B bds (11) 76 Dwight
Tewkesbury Lena M tchr Carew st school res Chicopee
Texas Company The George A Raine rep oil dealers Albany n railroad
The apartment house 33 and 37 Thomas
Thacker-Craig Paper Co wholesale dealers paper twine bags office supplies and specialties 265 and 267 Bridge
George collector 357 Main h 41 E Hooker
Grace bds 47 Hebron
William emp CBWireWks h 47 Hebron
William R sec and treas Thacker-Craig Paper Co 265 Bridge h 42 Chase av
Thans Charles emp BMfgA h 61 Park
Thaoharis James boarding house 18 Cypress
Tharaldsen Arling bds 99 Andrew
Christian emp HMfgCo h 99 Andrew
Thatcher Art Printery (Frank D Thatcher Emmons E Snow) printers (219) 29 Worthington
Clarence emp MEnvCoDiv h 71 Demond
Flora M bds 40 Hyde av
Frank D (ThatcherArtPrintery) (219) 29 Worthington h 18 Sylvan av
Thauvette Joseph emp KibbeBrosCo h 43½ Armory
Marie L clk 369 Main bds 43½ Armory
—see Tovet
Thaw Asphen emp HMfgCo h 203 Quincy
Thayer Annie wid Edson E h 190 Plainfield
Arthur L driver AGChapman h 46 Armory
Bertha G cashier 174 Worthington res W Spfd
B P & Son (Byron P and George B Thayer) painters 25 Dawson av
Byron P (BPThayer&Son) 25 Dawson av h do
Carrie L wid Alfred C h 37 Spring
Charles A emp FCo h 46 Pasco rd Ind Orchd
Charles H pres and mgr Wight-Thayer Co Ind Orchd h 146 Myrtle do
Charles S real estate h 214 High
Costilla F cashier 375 Main bds 24 Besse pl

D Ransom salesman 357 Main h 35 Wilbraham av
Edward E com trav 245 Chestnut rms 82 Spring
Edward R rem to Brookline
Elsie A wid Frank E h 24 Besse pl
Florilla H N Mrs h 74 Florence
Frank B reporter TheRepublican rms 576 State
Frank E carp h 287 Tyler
Fred G shipper 41 Hampden res W Spfd
Frederick L sergeant police h 4 Howard pl
George B (BPThayer&Son) 25 Dawson av h Plumtree rd
Harrison C foreman Dexter Root Co h 14 Spruce
Herbert E Rev h 77 Garfield
Herbert F rem to Boston
Howard M emp HMfgCo bds 126 College
Jennie M bds 797 Worthington
Keith I chauffeur h 179 College
Lillian M tchr bds 74 Florence
Lloyd clk 43 Lyman h 54 Cleveland
Lucy wid Edward bds 471 Chestnut
Mabel E steno 304 Plainfield bds 41 Bancroft
Mae Mrs nurse (39) 332 Main rms do
Marjory E hairdresser (241) 351 Main res W Spfd
Martha L Mrs bds 235 Pine
Mary L wid Edward L dressmkr h 7 Greenwich
Mary R Mrs cashier 410 Main h 99 Elliot
Maude Mrs bkkpr 76 Bridge res W Spfd
Myron W engineer 120 High h 100 Central
Oliver S salesman h 76 Pomona
O Raymond tchr bds 111 Cambridge
Paul L clk PPKellogg&CoDiv bds 37 Spring
Philip W student bds 35 Wilbraham av
R Lewis jr stock clk rms (54) 120 Main
Robert S asst teller Spfd Inst for Sav bds 214 High
Royal R papermkr h 111 Cambridge
Walter K (Dragon&Thayer) (300) 264 Main h 254 Oakland
William J h 40 Willard av
William L insp USA bds 797 Worthington
Winifred B steno bds 111 Cambridge
"The Elms" Charlotte W Porter prin 141-149 High
Theatre Amusement Co 103 Bridge
Theatrical Mechanics' Association (2) 420 Main
Theberge Charles rem to West Warren
Thebert Frank driver bds 29 Woodside ter
John driver h 29 Woodside ter
Theile Ernest A elect rms 38 Main
Theilig William C emp G&BMfgCo h 270 Plainfield
Thelen Joseph foreman 850 State h 107 Ranney
Theodosiades Andrew fruit peddler h 25 Webster

No better market reports can be found than those which are published in the **EVENING UNION**

Poole Dry Goods Company *Cloaks and Suits*
Successor to W. D. Kinsman Co. Main, Corner Bridge

Theodosiades
Thomas rem to Pittsfield
Theosophical Society (207) 168 Bridge
Theron Joseph A condr NYNH&H h 6 Allendale
Theroux John roofer bds U S Hotel
Therrien Alfred emp 146 Main Ind Orchd h 135 Worcester do
Arthur condr B&A h 53 Seventh
Christine wid Charles rem to Holyoke
George W emp CVMfgCo h 259 Main Ind Orchd
Lillian rem to Holyoke
Louis emp 40 Liberty res Holyoke
Moise emp HFCCo bds 259 Main Ind Orchd
William emp HFCCo h 392 Main Ind Orchd
William emp HMfgCo h 177 Wilbraham av
—see Farmer
Thibeault Jean B emp HMfgCo h 139 Wilbraham av
Leonore wid Louis h 187 Main Ind Orchd
Philip painter bds 9 Melrose
Pierre molder h 217 Center Ind Orchd
—see Tebeau
Thibodeau Augustus brasswkr h 204 William
Bert carp h 172 Oak Ind Orchd
Leonard carp h Balis
Thiebe Adolf H blacksmith r 250 Wilbraham rd h 250 do
Adolf H jr driver bds 55 Pomona
Albert R emp 55 Pomona rms 64 John
Mitchell fireman LBrewCo h 369 Armory
Thielen John sheet metal wkr bds 769 Worthington
Theresa M bds 769 Worthington
Thieme Alfred H com trav h 59 Palmer av
Third Baptist Church (colored) 84 William
Joseph bricklayer h 81 Orleans
Mary Mrs emp 472 Union h 77 Quincy
THIRD NATIONAL BANK (United States Depositary) Joseph Shattuck pres Arthur J Skinner cashier 372 Main—See opp map
Thiveau Malida emp MEnvCoDiv bds 11 Hillside pl
Thodal Carl mach bds 37 Quincy
Waldemar mach bds 37 Quincy
Thom Annie Mrs bds 24 Liberty
Thomas Albert D driver h Advent camp grounds
Augustus D janitor 92 Spring h do
Carmine D bds 54 Fremont
Charles F rem to New York state
Charles H foreman NPCo bds 56 Oak
Charles H mech h 141 Sylvan av
Charles H (CharlesHThomas&Co) 181 Dwight res C Falls
Charles H & Co (CharlesHThomas) paper and twine 181 Dwight
Charles J emp BSCorsetCo h 7 Central
Clara H dressmkr bds 44 Churchill

Thomas
Daniel J emp NETel&TelCo h 50 Dawes
David R tel opr B&A h 38 Bradford
Edwin C foreman street dept rms 224 Pendleton av
Frank emp BSCorsetCo bds 88½ William
Frank P emp city h 54 Hebron
Fred G salesman 181 Dwight h 22 Dunmoreland av
George com trav bds 158 Walnut
George H clk 485 Central h 20 Allen
Gordon P emp StRy h 34 Medford
Harrie E clk bds 934 Belmont av
Harry E emp StRy bds 59 N Main
Henry L building supervisor FCo h 28 Cornell
John B mgr The Edisonia 510 Main and mgr Globe Theatre 124 do h 37 Fort Pleasant av
John E bds 8 Stebbins
John F bar cashier HotelKimball bds (3) 15 Melrose
John J emp JCLutzLithCo h 56 Webster
Joseph ballmkr h 135 William
Joseph lab h 75 Ferry
Joseph S emp B&A h 304 Central
Katherine wid Anthony h 88½ William
Mabel B wid Harry A bkkpr 9 Broadway bds 44 Cortland
Mae Ethel bkkpr bds 482 Main
Mae L tchr Forest Park school bds 86 Woodside ter
Martha Mrs rem to Maryland
Mary A wid Frederick A h 86 Woodside ter
Mary G emp PotterKnittingCo bds 56 Webster
May waitress rms 8½ Main
Merton J engineer B&A h 38 Bradford
Myra F wid Herbert h 934 Belmont av
Myrrha C E Mrs nurse h 207 Bay
Nellie G emp WmCarterCo bds 15 Melrose
Nellie T wid John h (3) 15 Melrose
Nora C bds 56 Webster
Peter R carp h 155 Main Ind Orchd
Richard clk 86 Main bds 57 Carew
Richard condr StRy h 57 Carew
Richard W emp WmCarterCo bds (3) 15 Melrose
Romeo emp AJGoyette h 32 Wendell av
Uso T emp MHBarnett res Westfield
William carp bds 24 Hubbard av
William A tinner h 490 Hancock
William F emp HMfgCo h 76 Benton
William J wire weaver h 406 Franklin
—see di Tomaso
Thompson Adam emp UBCo h 65 Congress
Albert G engineer CVMfgCo bds 4 Hampden Ind Orchd
Alexander mach h 32 Noel
Alexander D emp HampdenLumberCo h 834 Carew
Alfred C emp UELCo rms 103 Spring
Andrew lab bds Wilbraham rd bey Parker

Our NEW WAREHOUSE is ideal for storing HOUSEHOLD GOODS. Modern, Fireproof, and Clean. ... ... Office, 315 BRIDGE STREET.
CENTRAL Storage Warehouse

MULTIGRAPHING Promptly and Properly Executed. The Price & Lee Co. 279 Dwight Street

Thompson

Andrew gardener bds 126 Malden

Anna E wid George seamstress bds 56 Bancroft

Anna J nurse bds 20 Brown

Arthur A salesman rms 46 Main

Beatrice M Mrs rem to Hartford Ct

Benjamin h 109 Bay

Benjamin F bkkpr h 139 Catharine

Betsy Mrs h 25 Cross

Carrie clk 310 Main bds 31 Elliot

Charles E appraiser h (13) 364 Belmont av

Charles G h 805 White

Charles H clk 35 Worthington h 74 Morris

Charles H lab bds 53 Hancock

Charles K linotype mach TheRepublican h 20 Brown

Clayton A carpenter and builder 118 Massachusetts av bds do

Clayton N draftsman h 104 N Main

Clifford P pres C P Thompson Co Inc 503 Main h 27 Chase av

C P Co Inc druggists 503 Main

Edith L clk 140 State bds 98 Amherst

Edward C salesman h 168 Pineywoods av

Edwin N carp bds 20 Brown

Egbert H emp FMWBCo h 98 Amherst

Elizabeth emp CVMfgCo bds 148 Pasco rd Ind Orchd

Elizabeth B bds 156 Mill

Elmer N brakeman B&A h 179 White

Emma wid Robert bds 47 Fairfield

Emma J bds 19 Salem

Estella G steno UnionTrustCo res Chicopee

Fannie J wid J Fayette h 118 Massachusetts av

Florence K bds 20 Brown

Frances E tchr CHighSchool rms 55 High

Frank E emp 7 Taylor h 3 Salem

Fred A emp FredTLey&Co h 79 Bethune

Frederick W treas C P Thompson Co Inc 503 Main h 16 Riverview

George F emp StandardOilCo h 132 Cambridge

George F Mrs rem to Boston

Helen F student bds 20 Brown

Herbert A emp HMfgCo h 34 Florida

Howard L h 79 N Main

Howard L clk 283 Main res Agawam

Irving L milk dealer 456 Hancock h do

Isabella bds Wilbraham rd bey Parker Sixteen Acres

James rem to Northampton

James rem to Broadbrook Ct

James H condr StRy rms 46 Main

Jennie H wid William H bkkpr rms 21 Beaumont

John rem West

John emp HMfgCo bds 361 Hancock

John porter rms 49 Hancock

John H draftsman h 4 Hampden Ind Orchd

Joseph L emp CBWireWks h 126 Malden

Thompson

Julia A wid Joseph bds 840 Worthington

Lorenzo emp WMfgCo rms 71 Vernon

Louis M bds 20 Brown

Louise E Mrs rms 210 Main

Lucy P Mrs bds 631 State

Mamie S wid William clk MBCo bds 22 Reed

Marion steno 64 Taylor res Thompsonville Ct

Martha C bds 226 Fort Pleasant av

Martha C wid Albert bds 179 Westminster

Mary E clk 425 Main res Chicopee

Maud M bds 110 Bay

Nora nurse MercyHospital bds do

Percival W salesman h 24 Lester

Raymond rem to Pittsfield

Rebecca Mrs h 685 Union

R Ethel Mrs bds Round Hill

Robert clk 325 Belmont av h 61 Hall

Rollin (Thompson&Stow) 64 Monmouth bds do

Ruth C clk 391 Main res Chicopee

Samuel F mech h 216 N Main

Sara M tchr bds 29 Spring

T Henry engineer SGLCo res W Spfd

Theodore teamster h 47 Charter

Towle & Co Frank E Wheeler mgr stock brokers (203) 318 Main

William driver rms 11 Summer

William E rms 33C Main

William H barber h 53 Pendleton av

William S ins solicitor (220) 374 Main res Somers Ct

William S h 3 Salem

& Stow (Rollin Thompson James D Stow) lumber 64 Monmouth

Thomsen Alexander W rem to Pittsfield

Harry H emp FTLey&Co bds 83 Bradford

Rosa wid Ernest h 83 Bradford

Thomson Annie M clk MassMutLifeIns Co bds 23 Lexington av

Frank P bartdr 279 Bridge h 152 N Main

Hugo S dentist (1) 535½ Main h 97 Beaumont

Marion W Mrs music teacher (M) 10 Chestnut h do

Mary J wid John B h 23 Lexington av

William J carp h 911 Armory

Thor Emil emp HMfgCo h 20 Nelson

Gustave A emp HMfgCo h (4) 227 King

Per mech h 184 Tyler

Swen J emp 837 State h 270 Quincy

Thoren Frank E mach h 99 Cambridge

William rem to Boston

Thorndike Chester L tchr TechHigh School h 35 Mapledell

Thorne Joseph C saw filing 237 Chestnut h do

Walter mach h 66 Pomona

Thornton Arthur chauffeur bds 47 Park

Catherine clk 345 Main res Chicopee

Charles painter h 50 Broad

Charles H painter h 54 Wilcox

Charles H jr clk 814 State h 54 Wilcox

Cora Mrs rem to N Y city

Leather Goods Desk Fittings
JOHNSON'S BOOKSTORE Bookstore Building 391 Main Street

LEWANDOS Americas Greatest CLEANSERS DYERS SPRINGFIELD SHOP 294 Bridge Street

Thornton
George R janitor h 108 Byers
James H rem to Middletown Ct
Joseph proofreader PPubCo h 579 White
Michael watchman SProvCo res Chicopee
Michael J foreman SProvCo h 361 N Main
Sidney S bkkpr ThirdNatBank bds 179 Dickinson
Thornwell Joseph rem to Scotland
Thorpe Frederick H clk h 118 Tyler
John T emp FCo h 128 Main
Marshall ironwkr rms 12 Holyoke
Thorstenson Carl A emp HMfgCo bds 75 College
Thrall Emily J bds 63 Magnolia ter
Minerva C wid Henry h 63 Magnolia ter
Nellie E h 63 Magnolia ter
Thrasher Amos mech rms 31 Carew
Charles L grocer 666 Main h 258 Wilbraham rd
Harry emp WUTelCo rms 11 School
H Mabel emp PPubCo bds 89 College
Homer D waiter The Highland h 17 Homer
Isaac C emp 162 Lyman bds 89 College
Isaac D h 89 College
Minnie E h 89 College
Willard I rem to W Spfd
William T emp 487 State h 206 Walnut
Thresh Ewart H clk StRy rms (20) 166 State
Thresher Austin M emp 117 Lyman res W Spfd
Esther E steno bds 4 Howard pl
Thrower William N tiremkr h 25 White
Thuotte Napoleon driver bds 721 North
Thurber Edward F lineman UELCo h 45 Pearl
Thurer Alfred T in U S Army
John S emp Smith&Wesson bds 6 Hampden Ind Orchd
Mary M spinner bds 6 Hampden Ind Orchd
Thurston Anson G porter 245 Chestnut h 25 Maynard
Carrie A tchr bds 75 Avon pl
Edward S (Gregg&Thurston) 379 Dwight bds 75 Avon pl
Ellise clk 345 Main bds 48 Abbe av
Fred H drug clk bds 52 Seventh
George E emp PackageMachCo h 48 Abbe av
Louisa Mrs h 410 Bridge
Martha B dressmaker 71 Morris h do
Thyberg Albert mach h 30 Longfellow ter
David clk ChapinNatBank bds 30 Longfellow ter
Ivar N clk 25 Fort bds 30 Longfellow ter
Olga clk FTLey&Co bds 30 Longfellow ter
Samuel mach h 67 Albemarle av
Thyregod Hans J emp NYNH&H bds 53 Greenwood
Tibaldi Antonio mason h 481 Worthington

Tibaldi
Umberto lab h 24 Johnson Ind Orchd
Tibbetts Fred G asst window trimmer 392 Main bds 24 Benton pl
Tice Clyde A emp BSCorsetCo h 11 Queen
Dustin A emp CourtHouse h 23 Florence
Dustin D smoke insp bds 23 Florence
Earl rem to Ludlow
Ellen E Mrs bds 100 Melrose
Frederick B clk bds 23 Florence
Leon R carp h 28 Florence
Retta E tel opr NETel&TelCo bds 23 Florence
Ticknor John W agt B&M h 73 Demond
Tidd Walter J jeweler emp 219 Worthington res W Spfd
Tierney Bridget wid Patrick h 80 Spring
Edgar F salesman (516) 317 Main res Westfield
Helene G tchr bds 12 Palmer av
Isabel M papermkr h r 252 Liberty
Joseph B cigars and pool 175½ Chestnut bds 80 Spring
Mae clk 384 Main bds 755 Worthington
Marguerite tel opr NETel&TelCo h r 252 Liberty
Mary J cashier 399 Main bds 80 Spring
Theresa A supervisor NETel&TelCo bds 80 Spring
Tierno Raphael clk 121 Lyman h 78 Prospect
Tierra Dionysius peddler h r 156 Ferry
John fruit peddler bds r 156 Ferry
Pericles peddler h r 156 Ferry
Tiffany Harry F emp KibbeBrosCo h 1191 North
Myron bds Winchendon
Ralph O agt 61 Franklin bds 1191 North
Roland S bracemkr 38 Maple res Windsor Ct
Tiffereth Israel Synagogue r 80 Ferry
TIFFT BROS (Charles and Lewis E Tifft) representatives Jackson & Curtis (5) 381 Main—See p 29
Charles (TifftBros) (5) 381 Main h 54 Ridgewood pl
Eliphalet T city treasurer office Administration bdg h 176 Florida
Frederick elect bds 11 Lebanon
Lewis E (TifftBros) (5) 381 Main h 4 Ridgewood ter
Tighe Eliza wid Bartholomew bds 126 Bond
Jennie C Mrs h 81 Marion
Tilden Carlos rem to Boston
David foreman UnionGarage h 14 Arbutus
Jennie E rem to Boston
Tilley Albert L driver h 74 Dawes
Andrew C polisher h 37 Demond
Irene bds 74 Dawes
N Loom Reed Co (JohnJWhalen) mfrs weaving reeds 49 Taylor
Tillinghast William C grocer 173 Hancock h 7 Hawley
Tillman Anna bds 61 Massasoit
Dora bds 61 Massasoit

Know the address but not the name?
The NEW House Directory will give it to you.

S. J. CORDNER CO. OILS, GASOLINE AND GREASE
22 TAYLOR ST. 425 ST. JAMES AV. 640 MAIN ST. 339 WORTHINGTON ST.

Tillman
Harris tailor 584 Chestnut h do
Herman tobacco packer bds 61 Massasoit
Isidore meat market 85½ Main h 1203 North
Louis peddler h 61 Massasoit
Max shoemkr h 61 Massasoit
Samuel meat market 121 Main h 43 Allendale
Thomas grocer and meat market 581 Main h 28 Wilcox
Tillson Blanche emp MEnvCoDiv bds 732½ Main
Edmund F janitor Jefferson av school h 1351 North
LeRoy E actor bds 1351 North
Tilson Elmer L bkkpr 35 Worthington bds 37 Alfred
Tilton Albert E shipper 345 Main h 251 Dickinson
Edward P patrolman h Plumtree rd
William B com trav h 141 Firglade av
Timothy Loretta nurse MercyHospital bds do
Timpano Angelo cigar mfr 90 William h do
Tindall David E clk 141 Lyman bds 113 Lebanon
Tingley Ada B steno bds 29 Biltmore
Hattie E wid David bds 21 Chester
Herbert clk CWCo bds 29 Biltmore
Martha J wid Lyman L bds 1141 North
Mary E Mrs bds 29 Biltmore
William D mason h 103 Wait
Tinker Caroline A wid George W bds 17 Washington road
Christine wid Henry D bds 141 Firglade av
Clifford A architect SMGreenCo h 465 Sumner av
Tinkham Florence L bds 71 Ingersoll Grove
Francis M treas and mgr U S Spring Bed Co h 73 Ingersoll Grove
Grace opr NETel&TelCo res W Spfd
Grace emp WmCarterCo rms 482 Worthington
John H foreman HMfgCo res W Spfd
Leonard H foreman HMfgCo h 448 Wilbraham rd
Tinti Antonio emp 25 Sanford h 99 Summer
Charles lab h r 290½ Chestnut
Tipper Henry mech rms 14 Medford
Tipping Alice nurse SpfdHospital bds do
Tirrell Lewis O clk CooleyHotel bds do
Tisdale William S rms 47 Catharine
Tittemore Carl steno (805) 500 Main rms 180 do
Titus Charles E com trav h 52 Adams
Charles W engineer B&M rms 40 Plainfield
Eva emp HampdenKnittingCo bds 52 Adams
Frank E brakeman B&M rms 15 Railroad ter
Ida Mrs dressmaker 52 Adams bds do
M Louise wid Andrew h 26 Byers

Titus
William M pres and gen mgr Bay State Corset Co bds Hotel Kimball
Tjigos Antonios lab bds 34 Ferry
George barber h 34 Ferry
Jan barber bds 34 Ferry
Nicholas lab bds 34 Ferry
Tkachuk Andrew mech rms 787 North
Tlusty Joseph emp LMfgA h 14 Falmouth av Ind Orchd
Joseph lab h 45 Bridge
TOBACCO ASSOCIATES mfrs smoking tobacco (412) 15 Elm—See p 60
Tober Bros baseball mfrs 113 Lyman
Israel clk bds 61 Everett
Jennie emp NPCo bds 61 Everett
Kate Mrs h 61 Everett
Louis bds 61 Everett
Meyer pres Tober Bros 113 Lyman h 61 Everett
Nellie bds 61 Everett
—see Tuber
Tobey Frank fireman h 56 Orchard
Frank G h 46 School
Georgia A wid William h 36 Myrtle
Tobias William driver bds 35 Stockbridge
Tobin Alfred J emp HMfgCo h 96 Wilbraham rd
Edward J asst mgr lunch room 369 Main rms 10 Prospect ter
Eleanor J Mrs clk 345 Main h 96 Wilbraham rd
Helen waitress 392 Main rms 19 Hillman
James h 147 Pendleton av
James B driver 54 Fort h 439 Franklin
Mary emp N-PMfgCo rms (132) 786 State
Michael A pressman PPubCo h 860 St James av
Nellie emp FCo rms (134) 786 State
Todd Abbott R clk MassMutLifeInsCo bds 69 Montrose
Alexander plasterer h 396 Mill
Anna E wid A Emerson h 42 John
Annie emp 124 Long Hill bds do
Bros (John and William S Todd) optometrists and opticians Forbe &Wallace's store 392 Main
Charles D accountant h 183 High
David mach bds 253 Main In Orchd
Eliza G wid Charles S bds 530 Sumner av
Elsie asst (220) 317 Main bds 6 Montrose
George E compositor SP&BCo h 12 Spring
G W & Co F W Schadee mgr protectographs (409) 293 Bridge
Harriet E Mrs clk MassMutLifeIn Co h 69 Montrose
John (ToddBros) 392 Main re Longmeadow
Joseph H emp MBCo rms 563 Mai
Marion O clk 345 Main bds 6 Montrose
Olive emp 345 Main bds 69 Mon rose
Robert rem to Scotland
Robert foreman SGLCo h 44 Jasp

Place your hand over any page in this directory and you will cover the names of a dozen people who read THE UNION

Poole Dry Goods Company *Millinery and Draperies*
Successor to W. D. Kinsman Co. Main, Corner Bridge

Todd
William plasterer h 416 Orange
William C elev opr PPubCo rms 606½ Main
William S (ToddBros) 392 Main res Hartford Ct
Toelken John C cigarmkr emp MHBarnett res Agawam
Julius emp HMfgCo h 387 Walnut
Tofield Amy M clk 328 Main bds 70 Byers
Mary A wid Thomas h 12 Palm
Toggery and Shoe Shop The (Charles Bengle) shoes and men's furnishings 190 Main Ind Orchd
Tokarski Joseph clk bds 83 Parker Ind Orchd
Tokarz Joseph emp LMfgA bds 21 West Ind Orchd
Tole Edward E engineer h 44 Osgood
Tolin Herman clk 234 Main rms 14 John
Louis rag picker h 165 Sharon
Max carp h 14 John
Peter carp h 642 North
Tolles Frank A fireman B&M h 23 Hebron
Tolmage Morris A tailor 304 Belmont av h do
Tolman Cahill A bkkpr SpfdNatBank bds 87 Bowles
Edward W emp HMfgCo h 87 Bowles
Elizabeth Mrs nurse 174 State bds 313 Allen
Frank W mgr WNPotter&Sons h 73 Cass
George Mrs h 66 Logan
Tolve Lawrence rms 41 Mattoon
Tomasi Luigi Rev rem to Italy
Tomb John M elect h 10 Belvidere av
Tomikowski Joseph M Rev pastor Immaculate R C Church h Kosciuszko Ind Orchd
Tomlett Philip painter h 1 Dale
Tomlin Queenie tchr Lincoln school res Florence
Tomlinson Edmund toolmkr h 111 Northampton av
Tompkins Ethel A tel opr emp 392 Main res W Spfd
Frank E salesman 357 Main h 40 Edgemont
Wilfred A student bds 126 Bowles
Tone Antonio tailor bds 44 Wight pl
Mabel E wid Philip jr h 473 Sumner av
TONE PHIL & CO (PhilipTone) wholesale liquor dealers 591 Main and 125 Union—See p 151
Philip (PhilTone&Co) 591 Main h 473 Sumner av
The apartment house 431 Chestnut
Tonello Giovanni h 131 Bemis pl
Toner Anna E clk 392 Main res Hartford Ct
Tong Joseph rem to China
Tongue Frank D emp USA h 47 Chester
Harry E clk KAutCo bds 80 Mooreland av
J Edward emp CBWireWks bds 80 Mooreland av
John S emp MBCo h 80 Mooreland av
William E emp USA h 80 Mooreland av

Tonnello
Tonnello Giovanni lab h 131 Taylor ct
Toohey John F engineer NYNH&H h 21½ Bancroft
Mary wid Thomas h 368 Liberty
Patrick J steamfitter bds 368 Liberty
Thomas emp StRy rms 590 Main
Toohig Josephine housekpr 12 Hall
—see Twohig
Toole Hannah wid James h 54 Catharine
Ida E tchr Tapley school bds 54 Catharine
John J h 43 Plymouth
Toomey Bernard J emp SpfdRepublican bds 795 Main
Catherine T h 7 Chapin ter
Charles E mach h 11 Richelieu ct
Daniel H com trav 54 Fort h 22 Lebanon
Elizabeth Mrs h 16 Pine
Elizabeth M wid John J h 795 Main
Ellen wid Thomas bds 59 Osgood
Frank plumber bds 16 Pine
Frederick F bds 16 Pine
George A mach h 28 Monroe
Irene milliner emp 577 Main rms 795 do
James F emp T-PACo bds 20 Cleveland
James J foreman HMfgCo h 23 Middlesex
John emp UnionStation res W Spfd
John J linotype opr TheRepublican h 97 Pine
Kate A h 54 Sharon
Lillian E emp BMCo bds 16 Pine
Mary bds 34 Clantoy
Mary A bds 22 Lebanon
Mary E tailoress emp 346 Main bds 11 Richelieu ct
Mary H C nurse bds 59 Osgood
Michael J letter carrier rms 145 Union
Michael P pres and treas Toomey & Cody Co 137 Main h 7 Chapin ter
Michael S plumber emp 240 Main h 66 Alden
Patrick lab h 10 Cypress ct
Richard A emp UnderwoodTypewriterCo bds 16 Pine
Robert D salesman 357 Main res Mittineague
Robert E compositor TheRepublican h The Wistaria Round Hill
Stella opr NETel&TelCo res Holyoke
Thomas D painter h 89 Linden
William S salesman 38 Harrison av h (3) 232 Dickinson
TOOMEY & CODY CO wholesale and retail liquor dealers 135 to 143 Main—See p 152
—see Twomey and Tumey
Tootill Gladys M tel opr NETel&TelCo bds 449 Hancock
Walter L printer bds 449 Hancock
Toottill George N cigarmkr 479 Main rms 746 do
Topa A John merchant tailor 475 State h 120 Greene
Topham David L station agt B&M Brightwood h 1663 North
William H com trav h 345 State

FURNITURE STORED, PACKED AND SHIPPED TO ALL PARTS OF THE WORLD. Office, 315 BRIDGE STREET. CENTRAL Storage Warehouse

EXAMINE THE HOUSE DIRECTORY
It lists every householder by street and number

Topham
William H jr bds 345 State
Toppin Samuel clk 390 Bridge rms 46 Main
Topping Anna wid George bds 398 Centra
Elizabeth bds 398 Central
Toquet Frederick E pres Fowler & Toquet Inc (808-809) 318 Main res Longmeadow
Torchio Francesco lab h 10 Mechanic
Tordo Giuseppe emp 55 Lyman h 67 Margaret
Torel Arthur W mach h 4 Wilbraham av
Torf Morris rem to N Y city
Samuel shoemkr emp 14½ Main h 32 Bond
Torff Harry F tailor 4 Sanford h 31 Waverly
Samuel tailor emp 4 Sanford bds 31 Waverly
TORKELSON BENJAMIN E prop Torkelson's Garage 717 Main bds 168 Allen—See p 21
TORKELSON'S GARAGE Benjamin E Torkelson prop automobile repairer and garage 717 Main—See p 21
Torner Carl B shoemkr emp 328 Worthington h 534 White
Torrance Albert I h 85 Bancroft
Torrey Albert W district mgr Washburn Crosby Co 174 Lyman res N Wilbraham
Clara A Mrs tailoress emp 399 Main h 601 do
Ernest H emp Smith&Wesson h 601 Main
Frank C clk 25 Walnut rms 202 High
Frank C Mrs h 202 High
George A driver h 149 Dickinson
Harold emp Smith&Wesson h 175 Allen
Mabel A steno (510) 21 Besse pl bds 149 Dickinson
Torrigrosso Salvatore bds 147 Lyman
Torsney Martin rem to N Y state
Tosi Toni emp 392 Main bds 253 Tyler
Tosney Jennie L buyer 440 Main bds 280 Dickinson
Lizzie B clk 440 Main bds 280 Dickinson
Sadie clk 440 Main bds 280 Dickinson
Tougas Della S rem to Agawam
Martha nurse SpfdHospital bds do
Toughey—see Toohey
Tougias Elias G baker 774 Worthington h do
Touhill Catherine clk 411 Main bds 640 Union
Michael h 640 Union
Nellie bds 640 Union
Toupin Alfred barber (1) 508 Main h 18 Wendell av
Camille bds 16 Broad
Touraine Building 178-184 State
Hall 182 State
Tourangeau Arthur emp HFCCo bds 214 Center Ind Orchd
Edward J brakeman B&M bds 59 Bradford
Touratjoglou Anestes lab h 129 Sharon
Sava lab bds 129 Sharon
Tourtellot Frank L cashier BSS&WCo h 106 Grenada ter

Tourtellotte
Tourtellotte Albert D emp B&M shops h 50 Charles
Block 86 to 94 Bridge
Carrie L wid Elijah D h 50 Charles
Charles R insp B&CH&TCo h 221 Orange
Howard F policeman h 222 Dickinson
Tourville Eugene P emp AmExCo h 74 Boylston
Francis emp HMfgCo bds 297 Main Ind Orchd
Henry emp HFCCo h 255 Center Ind Orchd
Rose wid Frank h 297 Main Ind Orchd
Tousell Harry emp Poli'sPalace bds 195 Chestnut
Tousignant David L rem to Connecticut
Tovet Deo emp MBCo h r 13 Morris
Edward emp KibbeBrosCo bds 104 Central
Etta Mrs h 452 Dickinson
Joseph emp MBCo rms 563 Main
Michael P emp B&B h 104 Central
Napoleon P clk 666 Main h 3 Geraldine ct
Olive R steno (407) 356 Main bds 28 Wilcox
Oliver C clk 129 State h 28 Wilcox
William emp BSS&WCo h 9 Morris —see Thauvette
Tower Agnes M organist St Michael's R C Church and music teacher 192 Union bds do
Bridget wid Edward h 192 Union
Charles W cabinetmkr h 72 Sorrento
Cullen driver DaleBros bds 72 Sorrento
Edward F ins agt h 69 Princeton
Frank W insp plumbing office (15) Administration bdg h 63 Spring
George H emp KAutCo h 35 Maynard
Grace I bds 1049 North
Herbert L steno MassMutLifeInsCo h 72 Sorrento
Mary M wid George E h 46 Locust
Parmelia J wid Ashley B h 15 Temple
William H painter h 176 Walnut
William J bkkpr bds 192 Union
Towhill James T rem to Boston
Towne Albert emp B&M bds 18 Pomona
Alice I hairdresser (622) 31 Elm h do
Annie L tchr h 69 Buckingham
Arthur H (DurkeeWhite&Towne) (7) 17 Hampden res Pittsfield
TOWNE BYRON L prop Washington Lunch 490 Main 118 State and 20 Main h 93 Park—See p 250
TOWNE CHARLES L real estate 21 Brown h do—See p 245
Charles R emp G&BMfgCo rms 62 (A) Vernon
Clara E nurse bds 37 Continental
Cora E bds 37 Continental
Edwin M emp MBCo h 37 Continental
Ernest E real estate and insurance (1) 414 Main h 29 Seventh
F M Mrs music teacher 43 Westford av h do

Artists' and Draftsmen's Goods
JOHNSON'S BOOKSTORE Bookstore Building 391 Main Street

LEWANDOS 294 BRIDGE STREET TURNS OUT ONLY THE FINEST LAUNDRY WORK

Towne

Frederick M com trav h 43 Westford av
Helen M h 69 Buckingham
Horace real estate agent (401) 168 Bridge h 177 Marion
Lewis W day guard at jail h 37 Warriner av
Louis W insp Smith&Wesson h 62 Bryant
Mildred E bkkpr 386 Bridge bds 29 Seventh
Minot W butter and eggs h r 47 Bancroft
Ruth clk 118 State bds 93 Park
Walter H condr B&M h 18 Pomona
William A bds 264 Walnut
Willis Lyman photographer (3) 508 Main h (I) 10 Chestnut
Townend Fannie E Mrs bds 974 State
Townsend Alfred M wholesale teas and coffee 13 Lyman bds 326 Dickinson
Edward bds 683 Main
Edward J plasterer bds 172 Lebanon
Edwin B bkkpr h 67 N Main
Eliza wid Archibald bds 326 Dickinson
Ella L tchr bds 243 Massasoit
George R salesman (420) 374 Main h 175 Maple
H Clark clk 346 Main h 53 Hall
James L com trav h 326 Dickinson
Joseph h 259 Massasoit
Louis G grocer 535 Belmont av h 322 Dickinson
Norman W emp USA h 82 Acushnet av
Olla E Mrs dressmaker (320) 137½ State h 67 N Main
William C Rev pastor St James M E Church h 243 Massasoit
Townsley Eleanor P bds 49 Chestnut
George R salesman (420) 374 Main h 175 Maple
Townsley's Block 361 to 369 Main
Tracey Alfred lab h 13 Hampden Ind Orchd
Tracy Bernard J emp UELCo h 437½ State
Carlos W rem to Hartford Ct
Chloe wid Frank bds 90 Denver
Elizabeth Mrs cook h (22) 431 Main
Garfield W chauffeur h 112 Lebanon
George S h 17 Greene
Harry E clk FRCo bds 787 Main
James emp USA h 2 Colton pl
J Frank dentist (31) 327 Main h 103 Mulberry
John M physician 152 Chestnut h 632 State
Lester B com trav h 364 Belmont av
Mary bds 19 York
M Louise asst bkkpr 340 Main res Agawam
Nora bds 19 York
Raymond P clk 832 State h (26) 820 do
The apartment house 439 Franklin
Wilbur F mach h 90 Denver
William C engineer StRy power house h 787 Main
William W mach bds 787 Main
Tradesmen and Purchasers' Assn trading assn (14-15) 231 Main

Trafford

Trafford Edwin H salesman h 89 Belmont av
Edwin R chief clk 267 Plainfield bds 89 Belmont av
Traft Nathan carp h 31 Allendale
Traggio Annie wid Philip h 161 N Main
Fred bds 161 N Main
Victor emp BMfgA bds 161 N Main
Trahan Alfred T salesman h 1293 North
Ellen dressmkr bds 1293 North
Frank com trav rms 1293 North
Frank jr ball player rms 1293 North
William elect bds 1293 North
Train John O motorman h 652 Chestnut
Trainor Edward J mech rms (158) 796 State
Peter driver rms 80 Patton
Traks John emp B&A bds 207 Sharon
Tranchesi Marino G emp CVMfgCo h 26 Loring
Tranghese Felice rem to E Longmeadow
Orlando rem to E Longmeadow
Salvatore meat market 17 Hubbard av h do
Transue Charles mgr 170 Worthington rms 241 do
Trant Catherine M steno NETel&TelCo bds 20 Murray Hill av
James P plasterer bds 20 Murray Hill av
John J lab h 20 Murray Hill av
John M fireman B&M bds 20 Murray Hill av
Margaret J bds 71 Hayden
Maurice J emp KAutCo h 33 Beacon
Patrick B emp S-DCo h 71 Hayden
Walter tiremkr h 282 Worcester Ind Orchd
Trapp John stone grinder h 846 Carew
Pauline G emp BSCorsetCo bds 846 Carew
Trask Albert far h end Switzer av
Arthur E emp KAutCo h 317 Eastern av
Augusta E Mrs dressmaker 13 Plymouth h do
Benjamin B emp USA h 97 Thompson
Charles A mech h 3 Carew
Dexter W emp BlakeMfgCo h 105 Walnut
Eliphalet A wire weaver h 717 Liberty
Eliza wid Henry C h 164 Belmont av
Elizabeth R bds 55 Marengo Park
Ellen M wid Albert bds 36 Wolcott
George E blue prints (201) 137½ State h 30 Parkwood
George H emp HMfgCo h 824 Carew
George H mach emp B&A shops h 854 Worthington
Harry rem to Maine
Harry B com trav h 62 Cherryvale av
Helen M wid Charles B bds 18 Fairbanks pl
Henry F bds 295 Walnut
John L R Rev h 55 Marengo Park
Lilla W wid Charles R h 1046 Worthington
Orrin C janitor 311 Main h 13 Plymouth
Rosalind G Mrs h 97 Mill

REAL LETTERS BRING BUSINESS
We produce them. The Price & Lee Co. 279 Dwight Street

S. J. CORDNER CO. OPEN DAY AND NIGHT Repair Work at Reasonable Prices GARAGE 22 Taylor St. 640 Main St. 339 Worthington St.

Trask

Samuel H ins agt emp (15) 476 Main h 3 Salem
S Gertrude emp BlakeMfgCo bds 105 Walnut
Viola D bds 317 Eastern av
William A emp WMfgCo bds 57 Warner
—see Tresch
Traub John ballmkr h 29 Broad
Trauschke Fred W tinsmith 6 Auburn h 84 Clyde
Henry H emp city bds 19 Orlando
Traveler Shoe Co Arthur Bell mgr shoe dealers 263 Main
TRAVELERS INDEMNITY CO OF HARTFORD CONN Gilmore & Goldthwaite gen'l agts (220) 374 Main—See p 135
TRAVELERS INSURANCE CO OF HARTFORD CONN Earl D McKenzie mgr life and accident dept (703) 318 Main liability dept Gilmore & Goldthwaite gen'l agts (220) 374 Main—See p 130
Travelers' Protective Assn of America Mass Div (316) Myrick Bdg 29 Worthington
Traver Fred rem to Waterville Ct
Irene clk 384 Main bds 17 Franklin
Sylvester L clk ChandlerHotel h 86 Marion
William E h 242 Fort Pleasant av
Travers Henry lab h 20 Lombard
Peter J emp MDFCo h 58 Portland
Travis Alexander emp 345 Main bds 41 Vernon
Josephine E tutor bds 202 High
Traynor Elizabeth wid John h 58 Bliss
Frank lab bds 58 Bliss
Trayon Minnie nurse MercyHospital bds do
Treadwell Edward A emp 145 Chestnut h 226 Tyler
Edward D chef h 26 Dymond
Treall Mary Mrs bds 50 Tenth
Treat Asa florist h 16 Crosby
William G rem to N Y city
Tredo Clarence F emp USA h 25 Charter
Treganowan William barber bds 75 McKnight
Trehey Jerry clk 233 Worthington res Chicopee
Treiber Charles emp 197 Erie bds do
Fritz sausagemkr 197 Erie h do
Tremblay Alexander rem to Ludlow
Alphonse emp HFCCo bds 391 Main Ind Orchd
David emp HFCCo h 391 Main Ind Orchd
Emma emp HFCCo bds 158 Worcester Ind Orchd
Emma wid Nelson h 159 Union
George emp CVMfgCo h 63 Quebec Ind Orchd
Gilbert truckman 398 Main Ind Orchd h do
Gilbert jr rem to Ludlow
Henry H carpenter and builder h 169 Abbe av
James S carp h 392 Main Ind Orchd
John emp HMfgCo h 389 Main Ind Orchd

Tremblay

John emp HFCCo bds 392 Main Ind Orchd
Leon mach h 398 Main Ind Orchd
Leonie bds 159 Union
Severe emp HFCCo h 228 Main Ind Orchd
William emp HFCCo bds 392 Main Ind Orchd
William emp HMfgCo h 24 Mason
William emp CVMfgCo h 268 Main Ind Orchd
William S foreman CVMfgCo h 66 Holly Ind Orchd
—see Trombley and Trumbull
Tremble Henry painter h 148 Eastern av
Tremboli Francesco lab h 9 Union
Giovanni lab h 39 William
Maria wid Rocco h 290 Water
Vincenzo bds 290 Water
Tremont Felicita dressmkr h 51 Central
Louis clk 453 Main bds 51 Central
Trench Arthur emp 398 Bridge h 439 Chestnut
George L lab h 37 Franklin
Harry G supt NorcrossCameronCo h 43 Warner
Trepanier Philip emp SETCo h 129 Greene
Wilson W emp SETCo h 312 Eastern av
Tresch Howard J h 165 Eastern av
John emp CVMfgCo h 321 Main Ind Orchd
—see Trask
TREUCHET FRANK E cornices skylights and metal ceilings 50 Hampden h 34 Wareham—See p 81
Treworgy Harold S accountant NE AuditCo bds 88 Walnut
Hattie wid Fred h 88 Walnut
Triantafeledes Harilaos lab h 34 Ferry
Tribelhorn Jacob emp 324 Main bds 97 Bancroft
John clk 260 Main rms 52 Pearl
Trico Michele carp h 456 Worthington
Triggs Alice R steno (412) 293 Bridge bds 200 Carew
Bridget wid John h 200 Carew
Joseph E mgr Morris&Co h 24 Parkwood
Patrick H agt h 218 Walnut
Robert E emp B&M rms 200 Carew
Theresa emp BPaperCo bds 132 Butler
Trimbili Annunziato grocer and meats 303 Water h 65 Wilcox
Tringle William h 155 Colton
William J milk peddler h 155 Colton
Trinity M E Church 278 Bridge
Parish House 270 Bridge
Rest Room 270 Bridge
Trinque Albert E lab bds 15 York
Henri emp B&CH&TCo bds 15 York
Marion A clk 144 Union bds 15 York
Onesime emp B&CH&TCo h 15 York
Triplett Louis B osteopath (D) 10 Chestnut res Roseland ter Longmeadow
Tripp Chloe nurse SpfdHospital bds do
Edward P draftsman McClintock&Craig rms 33 Edwards

A WANT CONCEIVED AND RELIEVED IS A WANT THAT'S ADVERTISED IN THE UNION

Poole Dry Goods Company *Underwear and Shoes*
Successor to W. D. Kinsman Co. Main, Corner Bridge

Trocadero The apartment house 520 N Main
Troeltzsch Magdaline H bds 330 Liberty
Marie A wid Hugo M h 330 Liberty
Mathilde E emp KibbeBrosCo bds 330 Liberty
Richard H bds 330 Liberty
Troiano Michele lab h 121 Howard
Troie Alphonse cigarmkr emp MHBarnett res W Spfd
Troll Paul B rem to Detroit Mich
Tromblay James horse dealer 103 Lowell h do
James M emp HMfgCo bds 103 Lowell
Tromble Benoni toolmkr HMfgCo h 60 Farnsworth
Henry J grocer and meat 1083 State h State st av
Lewis real estate 89 Cambridge h do
Trombley Benjamin h 236 Tyler
Elmer window dresser rms 48 Bond
Eugene emp HMfgCo h 62 Monroe
Meddi emp HMfgCo bds 21 Catharine
TROMBLEY THEODORE E general agt Mutual Benefit Life Ins Co (407) 356 Main res 23 Woodlawn pl Longmeadow—See p 131
—see Tremblay
Trombly Bruce insp NETel&TelCo rms Massasoit Hotel
Frank rem to W Spfd
Trooper Timothy brakeman B&M h 101 Bond
Trott John H clk 312 Main bds 40 Greenacre sq
Trottier Bert clk 167 Main Ind Orchd bds 158 Worcester do
George J emp MBCo h 402 N Main
Troupe Joseph clk USA bds 1 High st pl
Trout James cigarmkr h 220 Carew
Trow Anthony A fireman TheHighland h (A) 478 Mill
Trudeau Alphonse mach bds 330 Main Ind Orchd
Amelia R emp 399 Main bds (5) 66 Pynchon
Amie bkkpr bds 330 Main Ind Orchd
Annie B emp 399 Main bds (5) 66 Pynchon
Edith Mrs bds 77 Quincy
Eliza wid Edward h Boston rd n Pasco rd
Ephrem emp HFCCo h 330 Main Ind Orchd
Ernest rem to C Falls
Francis plumber emp 240 Main h 17 Howard pl
Frank W ironwkr h 38 Plymouth
George H clk 392 Main rms 43 Edwards
Joseph carp h (5) 66 Pynchon
Joseph D A motorman h 11 Grove
Noel J collector 540 Main h 216 Main Ind Orchd
Oliver carp h 28 Morris
Oliver emp BMCo rms 261 N Main
Trudell Bruno A emp UBCo h 81 Adams
Catherine wid Adolphus F h 50 Walnut
Elizabeth M emp PPubCo bds 50 Walnut

James mason h 77 Central
John painter rms 27½ Vernon
Marceline Mrs bds 15 Arbor
Rosina wid Toussaint bds 81 Adams
Roy G draftsman 283 Worthington rms 33 Edwards
William R emp 457 Worthington rms 84 Spring
Trudo Harry emp B&M rms 38 Main
True Annie R wid Louis P bds 18 Sumner ter
Bros (Harry P and Lona G True) jewelers 408 Main
Burnham steamfitter bds 65 Wason av
Harry A (SpringfieldTypewriterExchange) (410) 274 Main h 55 Walnut
Harry P (TrueBros) 408 Main h 33 Beechwood av
Lona G wid Fred L (TrueBros) 408 Main h 71 Avon pl
Truesdell Amelia wid Edwin O h 78 Kenwood Park
John P real estate broker h 9 Ventura
Mabel E mgr 577 Main bds 78 Kenwood Park
TRUESDELL MILLINERY CO William E Truesdell prop milliners 577 Main—See p 84
TRUESDELL WILLIAM E dry and fancy goods wholesale 382 Bridge millinery and fancy goods 577 Main h 74 Kenwood Park—See p 84
Trumble Jesse E emp 240 Main h 354 Walnut
Trumbull Francis S emp 392 Main and musician 154 Chestnut rms do
Margaret T Mrs rms 154 Chestnut
Mary J bds 1145 State
Rose A tchr h 1145 State
—see Tremblay
Truran Frederick emp UELCo rms 70 Vernon
Tryon Arthur M bds 6 Revere
Aurelia Mrs rms 15 King
Frederick mach h 6 Revere
Lloyd clk B&M freight depot bds 70 Temple
William mach h 6 Revere
Tsatsis John h 129 Bemis pl
Tschopik Bernard estate of feather dressers (8) 414 Main
Mary wid Bernard mgr (8) 414 Main h 129 Amherst
Rose bds 129 Amherst
Tsipoukas Soterios lab bds 62 Congress
Tsoulos James lab bds 34 Ferry
Tubbs Arthur A clk 390 Bridge h 1234 North
Charles F emp Smith&Wesson h 75 Montrose
Charles F Mrs furrier 75 Montrose h do
Robert J rem to Westfield
Tuber Mair peddler h 49 Montmorenci
Morris shoemaker 506 Worthington h 682 North
Philip peddler h 74 Linden
Reuben h 80 Congress
Sarah cashier 257 Bridge bds 682 North

CENTRAL Storage Warehouse **FORWARDERS of Household Goods to all Western Points at Reduced Rates.**
: : : : **Office, 315 BRIDGE STREET**

REAL LETTERS BRING BUSINESS
We produce them. The Price & Lee Co. 279 Dwight Street

Tuber
—see Tober
Tuccolo James clk 25 Fort rms 241 Worthington
Tuck George H patternmkr h 126 White
Lillian M emp UBCo bds 126 White
Tucker Alice V steno BMachToolCo bds 11 Douglas
Andrew J pres and supt C B Wire Wks h 539 State
Anna L emp BPaperCo bds 11 Douglas
Annie G wid Samuel h 426 Union
Catherine wid Patrick h 11 Douglas
Charles S paperhanger h 66 Hall
Charles W trainman NYNH&H h (38) 120 Main
Edward H pres H W Carter Paper Co 233 Worthington h 53 Princeton
Ethel M steno C Falls bds 30 Myrtle ter
Fidelia C H Mrs dressmaker 30 Myrtle ter h do
Florence bds 719 Union
George H h 37 Elmwood
James T rem to Boston
J Francis with CaveWeldingCo h 318 Wilbraham rd
Lillian emp 130 Bowles bds 133 Farnsworth
Lizzie H h 20 James
Margaret bds 719 Union
Martha wid Macon h 719 Union
Orland W carp h 68 Larkspur
Rachael clk MassMutLifeInsCo bds 426 Union
Samuel D draftsman h 26 Birnie av
Thomas E plumber h 80 Clantoy
William E mech h 24 Douglas
William G emp NatEquipCo h 93 Revere
Tuckerman Julius tchr CHighSchool h 79 Marble
Tuckey Francis J emp 177 Dwight h 653 Liberty
George A tires and auto supplies 177 Dwight h 563 Liberty
John cigar store and newsdealer 82 Main h 563 Liberty
Tufts Alice Barri Mrs h 247 Pine
TUFTS E D CO THE bowling alleys billiards cigars etc 23 Main—See p 39
Ernest D pres and treas The E D Tufts Co 23 Main res Stafford Springs Ct
Willard E expressman 31 Lyman h 156 Bowdoin
Tufveson Frederick cutter 482 Main rms 263 Union
Tuggey Joseph B janitor h 148 Eastern av
Tukesbury Pauline milliner rms 27 Bradford
Tulio Mary wid Michael h 108 Wilcox
Tulip David J carp h 25 White
Lillian clk 345 Main h 25 White
William D carp h (9) 25 White
Tulis Daniel A bridgewkr h 55 Newland
Tuller Raymond P clk BSS&WCo bds 70 Crystal av
Tulley John rubberwkr bds 32 Tyler
Tully Elizabeth L bds 99 Elliot

Tumey
Tumey Fred V emp HLHandyCo h 5 Sackett pl
—see Toomey
Tung Tu Towe student bds 144 Washington blvd
Tunis Frank lineman h Davenport
Tunks Frank B clk AmExCo h 35 Olive
Henry R foreman KAutCo h 62 Andrew
Tuohey Catherine wid Patrick h 126 Walnut
Co The (William K and Thomas F Tuohey) electricians 332 Dwight
Cornelius J teamster emp 852 State h 79 Andrew
Fred M elect emp 332 Dwight bds 29 Spring
Henry T condr StRy bds 126 Walnut
James A salesman 55 Lyman bds 53 James
Jennie bds 417 Chestnut
John receiving clk FRCo bds 53 James
Lizzie A Mrs h 53 James
Margaret bds 126 Walnut
Michael J emp SBrewCo h 61 Winthrop
Minnie K clk bds 29 Spring
Thomas F (TheTuoheyCo) 332 Dwight h 29 Spring
Thomas H emp StRy h 368 Liberty
William K (TheTuoheyCo) 332 Dwight h 93 Massachusetts av
Tuper Adeline manicure TheWorthy bds 27 Hamburg
Arthur C foreman Smith&Wesson bds 27 Hamburg
Carl W lithographer bds 27 Hamburg
Ella G hairdresser TheWorthy bds 27 Hamburg
Jessie G hairdresser TheWorthy bds 27 Hamburg
Timothy rem to W Cummington
Timothy Mrs h 27 Hamburg
Timothy T emp B&M h 101 Bond
Tupper A Cameron emp HMfgCo h 415 St James av
Elizabeth C wid William O bds (1) 494 Mill
Turcotte Adelard J glasscutter bds 59 Auburn
Emma emp BSCorsetCo bds 59 Auburn
George emp 490 Main rms 590 do
Napoleon lab h 59 Auburn
Turk Charles W h 501 Belmont av
Turn Hall 81 State
Turnbull Agnes Collins bds 19 Warner
William P clk 392 Main h 785 Liberty
Turner Alfred emp BMachToolCo bds 307 Birnie av
Alice L cashier 324 Main bds 40 Marble
Ann wid William h 51 Carew
Arthur H organist Trinity M E Church and music teacher h 40 Maple
Blanch bds 99 Eastern av
Clinton lab bds 242 Walnut
David A insp USA h 50 Middlesex

Office Goods Filing Cabinets
JOHNSON'S BOOKSTORE Bookstore Building 391 Main Street

LEWANDOS YOU CAN RELY ON CLEANSERS DYERS Springfield Shop 294 BRIDGE STREET

Turner
Della M emp 392 Main bds 41 High
Eleanor demonstrator h 145 Union
Ella B wid R F h 163 Pineywoods av
Ella M emp 53 Hillman bds 40 Marble
Ellen wid Henry K bds 40 Maple
Ellen A wid Alfred J h 28 Forest
Frank A emp HMfgCo h 26 Cambridge
F Waldo v pres Sanford St Garage Co 34 Sanford bds 151 Marion
George C pres Sanford St Garage Co 34 Sanford h 151 Marion
George R emp TRO'Brien h 8 Clifton av
Herbert H money clk AmExCo h 751 Belmont av
Isabelle demonstrator bds 145 Union
James E janitor 273 N Main h 12 E Hooker
John clk rms 30 Maple
John W painter h 199½ Walnut
Katherine M bds 51 Carew
Lillian housekpr 199 Forest Park av
Margaret wid Robert bds 49 Broad
Marjorie L clk bds 751 Belmont av
Michael millhand h 31 Greenwood
Minnie waitress 229 Main rms 31 Greenwood
Olive A wid Edward A bds 18 Vassar
Ralph L chauffeur rms 41 High
Ralph L Mrs milliner emp 392 Main rms 41 High
Rebecca S wid John h 12 Colton
TURNER RICHARD A & CO Thomas M Devine prop electrical engineers and contractors 44 Taylor—See p 90
Robert W emp HMfgCo rms 25 Hawley
Sarah M emp SP&BCo bds 51 Carew
Wendell P chemist HampdenPaint&ChemicalCo bds 112 Spring
Wilbur F jr clk 331 Main h 20 Johnson
William B with PPubCo bds 163 Pineywoods av
William E emp S-DCo h 50 White
William F emp BMCo bds 51 Carew
William H emp HCWheelCo h 813 Armory
William I emp USA h 69 Woodmont
—see Torner
Turunen Mikko tailor emp (25) 307 Main h 173 Wilbraham av
Tusrkialia Anton emp HMfgCo h 130 Eastern av
Tuthill Clinton H with Packard Motor Car Co of N Y 832 State h 685 do
Tuttle Bertha L bds 70 Buckingham
Charles A com trav h 52 Wilmont
Clarence P engineer HotelKimball h 50 Prospect
Esther H clk 399 Main bds 52 Wilmont
F Herbert mgr BatesMitchellPiano Co 102 Main rms Lenox Hotel
Fred mech bds 45 Boylston
Guy S emp WMfgCo h 64 Butler
Harriett L tchr bds 316 Union
Harry M emp UBCo h 110 Florence
James O h 50 Prospect
Lyman H h 70 Buckingham

Tuttle
Manning stock clk SGLCo h 42 Grant
Mary h 316 Union
Ralph E elect UELCo h 22 Winthrop
Stillman L insp USA h 4 Revere
Thomas emp 47 Hillman bds 77 Walnut
Urania H dressmkr bds 1272 State
William H (WilliamHTuttle&Co) 30 Mason h 847 Main
William H & Co (WilliamHTuttle) blacksmiths horseshoers and general carriage work 30 Mason
Twichell Andrew S emp G&BMfgCo h 838 Worthington
Carrie A bds 838 Worthington
Hattie private school 64 Court res Longmeadow
—see Twitchell
Twine Henry driver h 501 Hancock
Twining Ethel M steno (38) 423 Main bds 112 Bay
Flora E bds 49 Orleans
Louis H emp HMfgCo h 112 Bay
Lucy D Mrs h 57 Carew
S Douglas h 12 Burlington
William L emp 151 Bridge h 125 William
Twiss Almira H h 25 Grant
Twitchell George A horse trainer rms 82 Harrison av
John F mach h 37 Eagle
—see Twichell
Twohey James finisher h 94 Grover
Twohig Daniel J patrolman h 46 Groveland
David J motorman h r 23 Lexington av
John J janitor Tapley school h 9 Harvard
Patrick bds 27 Groveland
Thomas emp StRy rms 590 Main
Twohill—see Touhill
Twombly Ethel L housekpr 20 Lenox
Twomey Isabel A clk bds 367 Oakland
John F driver h 367 Oakland
Louise I tel opr NETel&TelCo bds 367 Oakland
William S salesman h 155 Oakland
—see Toomey and Tumey
Twyon Jeremiah M brakeman B&M h 1207 North
Tyanoudakis Antonio rms 541 Main
Tyburski Bros (Frank and Joseph Tyburski) furniture dealers 8 Parker Ind Orchd
Frank (TyburskiBros) 8 Parker Ind Orchd bds 16 Falmouth av do
Joseph (TyburskiBros) 8 Parker Ind Orchd res Chicopee
Tyler George H h 563 Main
George W lab h 51 Essex
Jane E h 18 Quincy
John B insp USA h 795 Liberty
John K cashier KAutCo h 15 Myrtle
Lomira wid Nathan H bds 14 Manhattan
M Brook mach h 42 W Alvord av
Roy G supt power station StRy h 30 Commonwealth av
Stephen ironwkr rms (5) 73 Main
William H veterinary dentist rms 2½ Main

EXAMINE THE HOUSE DIRECTORY
It lists every householder by street and number

S. J. CORDNER CO. PREST-O-LITE GAS TANKS CONSTANTLY ON HAND 22 Taylor St. 640 Main St. 339 Worthington St.

Tynan Elizabeth emp BSCorsetCo h 290 Bridge
Mary E emp (312) 389 Main h 290 Bridge
Matthew clk 392 Main rms 11 Mattoon
Tyne Agnes B tchr h 41 Spring
Tyning May G bkkpr Spfd Board of Trade res S Hadley Falls
Tyre Hugh carp bds 51 Sargeant
Tyrell David emp HMfgCo h 268 Worcester Ind Orchd
Mary Mrs bds 268 Worcester Ind Orchd
Patrick lab h 122 Hampden Ind Orchd
Thomas lab bds 122 Hampden Ind Orchd
Tyrkas Agnes cigarmkr 32 Hampden res W Spfd
Emanuel h 69 Marble
Leopold tailor emp 482 Main res W Spfd
Tyron Lloyd emp B&A bds 70 Temple
Tyrrell David L emp HMfgCo h r 169 Spring
Eugene F emp WMfgCo h 17 Greenwich
—see Terrill

Ucella Frank emp B&B h 87 Elmwood
Udel Sarah rem to N Y city
Ufford Charles D h 949 State
Edward G clk NYNH&H freight depot rms 22 Sheldon
Uhl Adam confectionery 276 Central h do
Austin clk 54 Hillman bds 276 Central
Karl cashier B&M freight depot bds 276 Central
Ulrich Charles far h 128 Benton
Rudolph emp 15 Lyman h r 721 Worthington
Ulrick Edgar H emp CBWireWks h 851 Liberty
George H emp CBWireWks h 9 Taft
Ultsch Frederick J tailor 16 Mechanic h do
Hattie A emp MBCo bds 16 Mechanic
Umansky Harry variety store 159½ Main h 59 Tenth
Underhill Alena O bds 83 Ingersoll Grove
Arthur W pres International Shade Co 46 Harrison av h 83 Ingersoll Grove
Arthur W jr bds 83 Ingersoll Grove
Blanche rem to Hartford Ct
Grace waitress 264 Worthington rms 45 Mattoon
John driver bds 74 Vernon
Myron driver bds 76 Union
Underwood Arthur H compositor 53 Hillman h 1035 Berkshire av Ind Orchd
Dwight L bkkpr 42 Harrison av bds 159 Lebanon
Elizabeth C steno (401) 293 Bridge bds 241 Wilbraham rd
Fred H clk MurdoughBros rms 135 Spring
Fred T clk 392 Main res Thompsonville Ct
Helen A asst city library res Longmeadow
H Melvern salesman h 257 Wilbraham rd
James T compositor 53 Hillman h 1035 Berkshire av Ind Orchd
John A mach h 159 Lebanon
Lee A rem to New Bedford
Roy E bds 241 Wilbraham rd
Typewriter Co Stephen T Smith mgr 245 Worthington
Warren P custodian UnionTrustCo h 241 Wilbraham rd
William emp PotterKnittingCo bds 623 Main
William H bds 335 St James av
William L engineer B&M h 53 Bradford
Unger Harrison steno 411 Main res Chicopee
Union Binding Co The Gilbert D Steere and Edgar S Morse props bookbinders (317) 29 Worthington
Building 286-294 Main
UNION CARBIDE SALES COMPANY Springfield Contractors' Supply Co agts Napier n·Armory—See p 55
Central Life Insurance Co C D Monroe gen agt (35) 25 Harrison av
Coal & Wood Co A M Skinner prop 29 William
UNION FURNITURE CO Isadore Hirschen prop furniture (229) 525 Main—See p 102
News Co Union depot
UNION NEWSPAPER CO publishers Springfield Union (morning evening Sunday) 292 Main—See foot lines and p 194
Relief Assn 613½ Main
Supply Co (Louis Wolkowich) installment goods (2) 233 Main
Taxicab Co Clancy & Hogan props taxicab service 79 Bridge
The apartment house 624, 628 and 632 Union
UNION TRUST CO Charles W Bosworth pres William E Gilbert v pres and treas 407 Main
United Art Box Company mfrs novelties and paper boxes 76 Pynchon
Automobile Co (Archie I Fairbanks) automobile dealers 18 Fort
Button Co button mfrs foot of Howard
Cigar Stores Co 287 and 496 Main
UNITED ELECTRIC LIGHT CO Walter L Mulligan mgr electric lighting and power station foot State office 73 do—See p 87
UNITED LUMBER CO THE wholesale lumber dealers (16) 307 Main—See p 162
Manufacturing Co mfrs glazed paper 57 Willow
Masonic Health and Accident Assn Inc (303) 168 Bridge
Nut Lock Co office 325 Main
UNITED ORIENTAL RUG MFG CO (Joseph H Alley Ossin Hassin) rug mfrs 119 Liberty—See p 255

THE CONCEDED AUTHORITY ON ALL SPORTING EVENTS IS **THE UNION**

Poole Dry Goods Company *Men's Furnishings*
Successor to W. D. Kinsman Co. Main, Corner Bridge

United
Refrigerator and Ice Machine Co Thurston M Wilcox mgr 20 E Court
Shoe Repair Co (Joseph W and Walter L Green) shoe repairing 109 Worthington
States Armory Hill shops Byers State Pearl Magazine and Lincoln Water shops Hickory c Mill
States Army Recruiting Station (3) 17 Hampden
States Candy and Cigar Stands Co Harry Pepper gen mgr 101 Bridge
UNITED STATES CASUALTY CO Clinton W Cowles agt (15) 25 Harrison av—See p 134
States Commissioner John L Rice (10) 300 Main
States Custom House and Post Office 300 Main c Worthington
States Custom House and Post Office Building 300-302 Main
States Envelope Co envelope mfrs general office 21 Cypress. Morgan Envelope Co Div 58 Harrison av and P P Kellogg A Co Div 21 Cypress
States Envelope Sealing Machine Co (319) 33 Lyman
States Health and Accident Insurance Co (218) 317 Main
States Hotel William H Beahn mgr (rooms) 547 Main
States Spring Bed Co mfrs spring beds 228 Birnie av
Unity Hall 535½ Main
Universal Clothing Co Thomas E Sheehan mgr (202) 274 Main
Film Exchange of New York (branch) H D Cohn mgr (320) 33 Lyman
Garbage Can Co A E Lyman prop garbage can mfrs 83 Charles
Sales Co (R P Marsh and R F Day) mfrs agts 78 Park
Supply Co mill supplies (622) 310 Main
Tool Co The mfrs wrenches and ball cocks 54 Taylor
Unsworth Leon R rms 318 Chestnut
William H foreman PPubCo h 26 Victoria
Unwin George J emp 26 Worthington h 119 Congress
John W policeman h 16 Brightwood av
Up To Date Clothing Co Al Eisenberg prop (227) 244 Main
Upham Ellsworth hostler bds Hamburg
Upsher J Alexander rem to Washington D C
Upson Dorothy student bds 152 Marion
Eugene F burnisher h Boston rd
Jennie E Mrs clk 392 Main rms 95 Oakland
Richard W clk HMfgCo bds 28 Pineywoods av
Royal R h 152 Marion
Uptegrove Seldon carp rms 28 Mattoon
Upton George E butcher emp 1071 State h 1130 do
George W D real estate bds Chandler Hotel

Upton
G Herbert emp HMfgCo h 93 Cambridge
Urban Bronislaw emp LMfgA h 12 Falmouth av Ind Orchd
Clara emp 108 Main bds do
Ella G tchr rms 53 High
Urbano Michael barber h 83 Tenth
Pozzani grocer 734 Worthington h do
Urbanski John lab bds 45 Greenwood
Urie Ethel G bkkpr LMPierceCo bds 52 Florence
Urmson John E emp USA h 307 Walnut
Urquhart Catherine M wid John bds 124 Washington rd
Urza Paolina wid Nunzio h 65 Wilcox
Uschmann Frederick W bds 58 Cortland
Usona Machine Co machinery mfrs 73 Taylor
Ustach Adam lab h 73 Congress
Utiss William receiving clk BSCorsetCo bds 25 Elliot
Utman Catherine H steno rms 120 Main
Commodore foreman 89 Logan bds 45 Reed
Uzzell Peter rem to England

VACHON NELSON carp h 52 Mason
Vacirca Sebastiano h 56 Terrence
Vacuum Oil Co George W Clark agt 160 Oakland
Vadakin John h 50 Homer
Vadenais Cleophas teamster bds 128 Hickory
Polydore carp h 128 Hickory
Stanislas carp bds 128 Hickory
Vadkiewicz Stella cigarmkr 32 Hampden bds 90 Sharon
Vadrani Giovanni lab h 410 Franklin
Vafiakes Prodromos lab bds 129 Sharon
Vagiantges George P porter h 786 Worthington
Vagias James lab bds 610 North
Vail Burt rem to Vermont
Howard G clk rms 15 Railroad ter
John W painter h 67 Melrose
William M groceries and meats 795 Liberty h 132 Grover
Vaillancourt George baker rms 548 Main
Vaillant Maurice O tester h 33 Walnut
Vakaki Athanasia rem to E Longmeadow
George rem to E Longmeadow
Valade Antonio rem to Penacook N H
Octave emp HFCCo bds 12 Quebec Ind Orchd
Valasso Paul mech h 30 Orchard
Valdini Francesco emp SGLCo h 236 Water
Vale The apartment house 15 Congress
Valencia The apartment house 67 Franklin
Valenti Albert emp 121 Lyman h 60 Summer
Evo emp 121 Lyman h 60 Summer
Valentine Anna rms 396 Armory
Ethel L society reporter Spfd Union h 83 St James av
Frank S v pres and mgr Rice Valentine Co and prop New England Pulp Plaster Co 138 State h 910 Belmont av

EXPERIENCED and RELIABLE Men for Packing HOUSEHOLD EFFECTS
: : : : Office, 315 BRIDGE STREET
CENTRAL Storage Warehouse

Know the address but not the name?
The NEW House Directory will give it to you.

Valentine George lab h 238 Sharon
S Louise bkkpr 696 Main bds 88 Marble
Valentini Aldo lab h 202 Spring
Valetta Felix lab h 112 Congress
Valfini Fred emp 435 Dwight bds 2 Conway pl
Valiquette Alfred M rem to Utica N Y
Noel A cigarmkr h 1142 North
Rhea canvasser bds 1142 North
VALLEY PRESS THE Breck S Lewis prop printers 58 Taylor —See p 221
Valliere Aristide N cigarmkr emp 32 Hampden h 135 Spring
Edward J emp HFCCo h 396 Main Ind Orchd
Israel fireman h 27 Governor
Josephine wid Aristide h (28) 25 N Main
Raoul barber 365 Chestnut h (E) 346 do
Roderick clk 512 Sumner av rms 470 do
Thomas emp CVMfgCo h 25 Water Ind Orchd
Vanall Charles lab h 57 Pendleton av
Emma bds 57 Monroe
Van Allen Block 33-37 Dwight
Harvey W physician and surgeon 19 Maple h 21 do
Van Amburgh Charles J h 399 Orange
Van Bergan Grace C milliner emp (225) 374 Main bds 104 Spring
Susan E wid Sylvester bds 93 Florence
Van Burgen William E carp h 114 Walnut
Vance George N foreman UELCo h 24 Foster
Harley H engineer h 39 Manhattan
M A Mrs tailoress h 93 Allen
Orel A emp city h 93 Allen
Vancinci Pietro lab h 173 Spring
Vancini Alcesti rem to Italy
Antonio emp BSCorsetCo h 25 Dale
Luigi hostler h 20 Alert
Raffaele lab bds 10 Dale
Van Deene Gerard B gen mgr NE LibraryBinderyCo h 50 Clinton
Van Delinda Cornelius D painter h 11 Grove
Harry timekpr B&A res Agawam
Kate E dressmaker bds 11 Grove
Vanderbilt John driver rms 41 Bliss
L B mgr Walsh Boiler and Iron Works 221 Liberty h 92 Hall
Van der Mark Charles J res inq 647½ Main
Vandermark Cornelius J emp BBNote bds 40 Maynard
Van der Plas Cornelius G barber emp 784 State h 7 Armory ct
Vanderpoole Marion G emp Dr H F Byrnes bds 155 Belmont av
Vander Single Theodore clk 25 Fort res W Spfd
Van Der Werken Herbert J rem to Pittsfield
William D asst foreman MBCo h 122 Byers
Van der Wolk August real estate h 111 Wilbraham rd
Vanderzee John B (SpringfieldBelting&SupplyCo) 216 Worthington h 24 Sumner ter
Van Deusen Carrie M steno rms 3 Lincoln
Charles H salesman 480 Main h 3 Lincoln
Jane N Mrs h 179 College
Van de Water John H tinner h 31 E Hooker
Vandini Enrico lab h 147 Armory
Van Doren Charles A mgr 315 Dwight res Atlantic City N J
Van Duzer Extract Co (BakerExtractCo) 382 Bridge
Van Dyk James Co tea and coffee 170 Worthington
Van Dyke Florence C emp Scott'sLaundry bds 260 Pearl
Grover emp Smith&Wesson bds 260 Pearl
Mina H wid Herbert h 260 Pearl
Van Heusen Adam C hat mfr 188 Worthington h 285 Dickinson
Cecil L mgr 190 Worthington bds 285 Dickinson
Irving C emp 188 Worthington h 29 Commonwealth av
Van Horn Citizens Club Rooms Penacook av cor Liberty
John B clk HC&PCo h 163 Thompson
Peter lab rms 221 Hancock
Reservoir on Armory bet Carew and Springfield
Vaniele Antonio rem to Italy
Domenick shoemaker 22 Union h do
Vannall Charles lab h 154 Hancock
Van Ness Henry B brass roller h 80 Wellington
Mabel dressmkr bds 80 Wellington
Percy S mach bds 80 Wellington
Vannini Carlo mason h 404 Armory
Pietro rem to Italy
Van Norden Eric B h 73 Ventura
Van Norman Charles E v pres and mgr Van Norman Machine Tool Co 160 Wilbraham av h 98 Yale
Fred D sec Van Norman Machine Tool Co 160 Wilbraham av h 470 Sumner av
George H photographer 470 Sumner av h do
VAN NORMAN MACHINE TOOL COMPANY (Waltham Watch Tool Co) mfrs milling machines grinders bench lathes tools etc 160 Wilbraham av—See p 182
Vanotti Enrico lab h 22 Gardner av
Van Patten Harriet cashier 377 Main bds 129 Orleans
Van Sickle James H supt public schools (224) Administration bdg h 21 Elliot
Van Sleet William H emp Dexter Bakery h 59 Thomas
Van Slyck John lab h 41 Beacon
Van Steenburgh Mae R h 120 Main
Van Train Arthur A h (7) 59 N Main
Edgar clk HenkingHotel bds (7) 59 N Main
George W clk NatBiscuitCo bds (7) 59 N Main

Brass Goods Casts Statuary
JOHNSON'S BOOKSTORE Bookstore Building 391 Main Street

LEWANDOS CLEANSERS DYERS LAUNDERERS SPRINGFIELD SHOP 294 Bridge Street

Van Train

William A clk NayassetClub bds (7) 59 N Main

Van Valkenburg Frank baker h 356 Chestnut

Van Vlack Charles & Co Charles T Sandquist pres and mgr electrotypers 279 Dwight

Van Wagoner Almon storekpr B&M h 54 Church

Van Wart Harry F supt JWS&SOCo res inq do

Van Wormer Frederick ins agt h (4) 55 High

Olive A steno 777 State rms (4) 55 High

Varanka Joseph emp 236 Main h 109 Colton

Varey Joseph peddler h 75 Fulton

Varney Lewis L train dispatcher B&A h 57 Mason pl

Mildred L nurse bds 18 Forest Park av

Varrill Daisy Mrs emp MBCo bds 74 Cherry

Varuzzo Cono lab h 395 Water

Michele bds 42 Margaret

Vasa Annie Mrs cigarmkr 32 Hampden res W Spfd

Louisa emp 32 Hampden res W Spfd

Vasiliou George lab h 170 Sharon

Vatet Leon E rem to Turners Falls

Vath Daisy D emp ESMfgCo rms 527 Plainfield

VAUGHAN CONSTRUCTION CO contractors for excavating etc 14 Middlesex—See p 79

Elwood B (Vaughan&Kibbe) Main n Pecousic av h 28 Whittier av

George R emp Vaughan&Kibbe bds 560 Sumner av

Hattie V wid George N bds 560 Sumner av

William C teamster h 591 North

VAUGHAN & KIBBE (Elwood B Vaughan Clifford P Kibbe) contractors for earthwork sewers concrete construction etc office and yard Main n Pecousic av—See p 77

Vaughn Daniel D clk 404 Dwight h 17 Milton Ind Orchd

Jennie Christian Science practitioner bds 17 Maynard

Louis N barber emp HotelKimball h 14 Tenth

Thomas bds 155 Waverly av

Vautrain William rem to Vermont

Veall Almon emp Prest-o-LiteCo rms 327 State

Veet Frederick A compositor TheRepublican rms 787 Main

Vega Antonio I (VegaBros) 167 Worthington h 5 Oak

Arthur (VegaBros) 167 Worthington bds 5 Oak

Bros (Antonio L and Arthur Vega) men's furnishings 167 Worthington

Veideman Anastasia tel opr NETel&Tel Co res W Spfd

Fred L emp USA rms 22 Temple

John R stone cutter emp 184 State res W Spfd

Veideman

Marion comptometer opr 41 Hampden res Mittineague

Rose M opr NETel&TelCo res W Spfd

Veitch Blanche clk 392 Main res Holyoke

William G mach h 67 Holly Ind Orchd

Veits—see Viets

Velden The Mrs Annie L Bedard prop furnished rooms office (12) 285 Main

Veley Clara M bds 79 Montrose

George W emp KibbeBrosCo h 79 Montrose

Robert G bds 79 Montrose

VELIE MOTOR CARS AND TRUCKS Sanford St Garage Co distributers 34-40 Sanford—See p 20

Velozney Herman watchmkr emp 123 State bds 348 Walnut

Vendett Philip lineman h 720 North

Vendome The apartment house 522 N Main

Vennard Elizabeth G cashier 25 Main rms 39 Allendale

Veo Frank lab rms 456 Mill

Veratti Menandro emp HJPerkinsCo h 3 Worthington ct

Verbel Ida wid Simon h 92 Congress

Vercelli Alfonso tailor emp 346 Main res W Spfd

Mary Mrs tailoress emp 346 Main res W Spfd

Vercellona Giovanni lab h 57 Summer

Vergilla Pasquale lab h 319 Water

Verespej Stephen cigarmkr MHBarnett res W Spfd

Vermeiren Remi emp city h 11 Victoria

Vermette John carp h 266 Main Ind Orchd

Laura emp LMfgA bds 266 Main Ind Orchd

Vermont Farmers Co (H P Lane and F N Wheeler) mfrs maple sugar goods 471 Worthington

Vernon Eleanor rem West

Verona The apartment house 1245 North and 6-10 Allendale

Veronesi Giacomo hod carrier h 266 Water

Verrett Abbie wid Alexander h Carew ab Chicopee rd

Verrill Estella steno 179 Dwight rms 153 Main

Vershon David h 6 Sackett pl

Very Erma R bkkpr 132 State bds 910 Belmont av

Ethel A steno HMfgCo bds 910 Belmont av

Vesgima Vachi lab h 44 Baxter av

Vesper Owen R oil dealer 587 Worthington h do

Vesta The apartment house 155 Bay

Vester Caroline Mrs h 26 Vermont

George Fred merchant tailor (6) 115 State h 42 Pasadena

Veto Charles mach h 50 Greenwood

Ethel emp BSThreadWks bds 50 Greenwood

Vevier Dora emp S&SLaundry bds 60 Portland

Eli S polisher h 60 Portland

Mamie S emp S&SLaundry bds 60 Portland

MULTIGRAPHING Promptly and Properly Executed. The Price & Lee Co. 279 Dwight Street

S. J. CORDNER CO. COLUMBIA IGNITER BATTERIES ALWAYS ON HAND 22 Taylor St. 640 Main St. 339 Worthington St.

Vey John J bds 103 Spring
Vezina Elmer J baker agt h 109 Springfield
Emily M rem to W Spfd
Joseph O emp MDFCo h 21 Greenwich
J Romeo barber 19 Harrison av bds 21 Greenwich
Mary clk AetnaLifeInsCo res W Spfd
Nellie steno AetnaLifeInsCo res W Spfd
Raoul J druggist 441 Armory h 27 Grover
Stanislas rem to W Spfd
Vezzola Angelo hod carrier h 39 Lombard
Viaggi Adelcisa corsetmkr bds 96 Willow
Cleonice wid Egnazio h 96 Willow
Ivo grocer 28 Hubbard av bds 96 Willow
Vianello George L toll wire chief NETel &TelCo h 40 Eleanor rd
Viau Alphonse lab h 7 Quebec Ind Orchd
Ovila lab bds 7 Quebec Ind Orchd
Vibbert Edward R emp G&BMfgCo h 35 Knox
Mary E h 250 Quincy
Sara A Mrs bds 250 Quincy
Vibberts George E foreman plater HMfg Co h 41 Dresden
Vicchiarelli Angelo lab h 87½ Margaret
Biase lab h 108 Wilcox
Giuseppe lab h 14 Whitney pl
Nicolo rem to E Longmeadow
Rocco lab bds 103 Wilcox
Vicinelli Gaetano mech bds 154 Colton
Vickerman Edward mech h 17 Greene
Harry N ins agt (23) 25 Harrison av rms 295 State
Vickers James emp TaitBros res E Longmeadow
Vickery George janitor rms 121½ Water
Parker L private USA bds barracks Armory sq
Vico Clemente blksmith bds 191 Quincy
Eugenio carp h 191 Quincy
Victor Hats inc hat dealers 266A Main
John H painter bds 20 Auburn
VICTOR SPORTING GOODS CO sporting goods mfrs 88 Birnie av—See p 12
Typewriter Co Charles J Hughes mgr (3) 285 Main
Victoria The apartment house 917 State
Victory Alice C steno emp (331) 31 Elm bds 32 Chase av
Arthur F clk 20 Harrison av bds 32 Chase av
Vidavelli Giovanni emp B&B h 8 Arlington ct
Vidler Donald M claim adjuster Mass EmployeesInsAssn rms 97 Massachusetts av
Vidrini John emp 121 Lyman h 410 Franklin
Viedeman—see Veideman
Viele John A tchr HSCommerce h 279 Orange
Viens Adelard plumber h 165 Eastern av
Aime emp BMCo bds 337 Birnie av
Hormisdas J emp NatNeedleCo bds 14 Fremont
Verina bds 14 Fremont

Viereck Albert O checker TheHighland h 233 Mill
Irving emp The Highland bds 233 Mill
Viets Benjamin E bds 9 Warner
Burdett W engineer h 54 John
Kate H wid James D h 41 Oak Grove av
Samuel D agt MutLifeInsCo h 27 Spruceland av
Viflex Camera Co (CharlesBHarris) camera mfrs 58 Harrison av
Viger Dorval clk 324 Main bds 213 N Main
Marie A wid Eli dressmaker 213 N Main h do
Viggers Albert V mach bds 49 Benton
Alfred C mach bds 49 Benton
Charles E rem to Rhode Island
Elizabeth clk 392 Main bds 12 Benton pl
Frederick h 12 Benton pl
Frederick E piano tuner bds 49 Benton
Gertrude F clk 392 Main bds 49 Benton
Gertrude S wid Alfred matron ChestnutStSchool h 49 Benton
Lucy Mrs rem to Rhode Island
Ralph E rem to Chicopee Falls
Samuel milk dealer 13 Austin h do
Walter F rem to Boston
Vigotsky Morris lab h r 110 Ferry
Vilamagnia Giovanni lab h 8 Banks pl
Vilandre Zotique emp HFCCo h 224 Center Ind Orchd
Villeneuve Agnes clk bds (5) 73 Main
Alfred E clk 457 State h 11 Walnut ct
Vimond Louis porter 392 Main h 21 Lebanon
Vincelette Albert emp CVMfgCo bds 103 Wilbraham av
Alma mach opr bds 2 Howard pl
Felix emp HMfgCo bds 2 Howard pl
Godfroid D clk 192 Main Ind Orchd h 243 do
Guildes H emp KAutCo bds 103 Wilbraham av
Josephine L wid Louis h 2 Howard pl
Lina emp MBCo bds 2 Howard pl
Peter emp FRCo rms 849 Main
Vincens Bertha I steno 194 Lyman bds 36 Kenwood Park
Vincent Albert J barber and pool 790 Main h 185 Oakland
Arthur J tailor emp (456) 389 Main rms 657 do
Bros (George J and Raymond W Vincent) laundry 31 Sanford
Carrie A saleswoman 357 Main bds 22 Broad
Florence steno 269 Bridge bds 74 Hickory
Frank O barber h 73 Grenada ter
Frederick J emp UBCo bds 75 Newbury
George J asst steward TheWorthy h 38 Quincy
George J (VincentBros) 31 Sanford h 103 Spring
George L bds 119 Ashley
Herbert W emp KibbeBrosCo h 75 Newbury

No better market reports can be found than those which are published in the EVENING UNION

Poole Dry Goods Company Successor to W. D. Kinsman Co. Main, Corner Bridge *Cloaks and Suits*

Vincent
Herbert W jr emp BMCo bds 75 Newbury
Hortense rms (139) 786 State
Joseph C bartdr GilmoreHotel h 300 Belmont av
Leonard E emp HMfgCo bds 14 Girard av
Mary S saleswoman 357 Main bds 22 Broad
Maurice emp FRCo bds 63 Elmwood
Octave J clk 440 Main h 22 Broad
Paul J clk 488 Mill bds 18 Noel
Raymond emp AdamsExCo bds 14 Girard av
Raymond W (VincentBros) 31 Sanford bds 22 Broad
Robert fireman USA h 74 Hickory
Terrence clk bds 22 Broad
Vincenzo Gaetano janitor h 36 Park
Vine The apartment house 56-58 Vine
Vinegar Inspector's Office (208) 137½ State
Viner Hyman ladies' tailor 615 Main rms 70 Linden
Vines Shirley J emp MEnvCoDiv h 25 Belgrade pl
Vinica Eva B bds 32 Longfellow ter
Vinick Abraham upholsterer emp 357 Main h 23 Pecousic av
Clyman tailor 193 Walnut rms do
Louis tailor 801 Main h 73 Elmwood
Vining Abbie M wid George O h 165 Pine
Albert E upholsterer (6) 22 E Court h 26 Allen
Albert W (Vining&Borrner) 181 State res W Spfd
Allison A com trav h 318 N Main
Bertha clk 357 Main res W Spfd
Charles H hoseman HoseNo13 Pine c Cedar h 165 Pine
Charles S (Huck'sTransfer) 38 Hampden res Longmeadow
Frank E emp Smith&Wesson h 42 Forest
George C emp Smith&Wesson h 934 State
George C Mrs organist bds 934 State
VINING HENRY D representative Estabrook & Co (700) 500 Main h (C) 52 High—See p 30
Louis E clk 130 Lyman bds 165 Pine
Mabel S bds 16 Churchill
Orrin W insp USA h 46 Malden
Raymond C patrolman rms 405½ Chestnut
Scott T clk 41 Hampden h 44 Scott
William D real estate 16 Churchill h do
VINING & BORRNER (Albert W Vining and Oscar A Borrner) painters and decorators 181 State—See p 201
Vinnecombe Frank W clk PO rms (15) 166 State
Vinton Arthur L elect UELCo res W Spfd
Viola Leonard F emp B&M h 70 Saratoga
Violi Claude chauffeur SpfdHospital h 708 Chestnut
Virginio Virgi rem to Italy
Visco Paul J toolmkr rms 570 N Main
Visel Christian supt ESMfgCo h 21 Thomas

Visneau
Visneau Philip I emp HMfgCo h 443 Armory
Simon carp emp StRy h 57 Carew
Visnowski Felix rem to Chicopee Falls
Visscher John asst mgr ESMfgCo h 103 Euclid av
Vitale Agostino confectionery 258 Water h 256½ do
Vincenzo emp city h 750 Main
Vito Irving emp Poli'sPalace bds 50 Greenwood
John boilermkr h 275 Chestnut
Saturnino mech h 58 Orchard
Vitorelli Domenico emp SBrewCo h 80 Linden
Vittorio Antonio emp NYNH&H freight depot res W Spfd
Vivenzio Andrea lab bds r 111 Howard
Giuseppe lab h 331 Water
Luciano lab bds r 111 Howard
Valentino lab h r 111 Howard
Vivian John h 11 Catharine
William J physician 795 Main h do
Viviano Frank porter 12 Sanford h 87Bliss
Louis emp 521 Main bds 369½ Water
Pasquale waiter 3 E Court h 820 Carew
Vivier Edward teamster h 30 Healey av Ind Orchd
Eli polisher h 60 Portland
Harry A emp KAutoCo h 59 Greenwich
Vocational Guidance Advocate office (220) 29 Worthington
Vodren Peter rem to W Spfd
Vogal John h 46 Wight pl
William J emp SpfdNewsCo bds 46 Wight pl
Vogel Agnes Mrs bkkpr 88 Birnie av bds 24 Amherst
Bessie bds 159 Sharon
Charles J agt information bureau and mgr parcel room Union Station bds 17 Bay
Clara emp MassSawWks bds 28 Donald
Emma rem to Schenectady N Y
VOGEL ERHARDT prop Vogel's 93 and 95 State h 62 Howard—See p 121
Francis emp MassSawWks bds 28 Donald
Fred A foreman S-DCo h 24 Amherst
Frederick B condr StRy bds 17 Bay
Henry H emp USA h 17 Bay
Henry H jr clk 236 Main bds 17 Bay
Joseph emp UnionStation bds 46 Wight pl
Margaret wid Robert bds 28 Donald
Minnie steno DMfgCo bds 24 Chapin ter
Robert mach h 28 Donald
William emp UnionStation bds 46 Wight pl
William C rms (137) 796 State
VOGEL'S Erhardt Vogel prop hotel and cafe 93 and 95 State—See p 121
Vogeler Paul h 13 Orlando
Voges Herman mach h 312 N Main
VOGUE MILLINERY CO THE William A C Mahoney prop millinery goods wholesale exclusively (336) 389 Main—See p 188

Our NEW WAREHOUSE is ideal for storing HOUSEHOLD GOODS. Modern, Fireproof, and Clean. ... ... Office, 315 BRIDGE STREET.

CENTRAL Storage Warehouse

MULTIGRAPHING Promptly and Properly Executed. The Price & Lee Co. 279 Dwight Street

Voight Henrietta wid Adolph C bds 120 Cambridge
Volenec Charles bds 38 Ralph
Emil cigarmkr emp 32 Hampden h 38 Ralph
Mary Mrs cigarmkr emp 32 Hampden h 38 Ralph
Volk Raymond M music teacher rms 29 Seventh
Volka Paul emp FMWBCo bds 79 Essex
Volley Fred K rem to Northampton
Vollrath Augusta Mrs nurse h 27 Pendleton av
Volpini Alfredo driver 435 Dwight h 2 Conway pl
Voltz Jacob J cigar mfr 425 Hancock h 387 Central
Volz Charles tailor 14 Wilbraham av h do
Vona Leonardo lab h r 10 Union
Michele porter h 268 Water
Von Kamecke Ralph emp NPCo rms 206 High
Von Tobel George motorman h 127 N Main
George jr porter 245 Chestnut bds 127 N Main
Herbert O chauffeur bds 127 N Main
Von Woedtke Leo D clk 499 Main h 30 Woodside ter
Voorhees Charles S com trav h 124 Firglade av
Vorinkis Joseph lab h 115 Colton
Voris Anna G rem to Scranton Pa
Vosburg William N milk dealer 104 Alden h 57 James
Vosburgh Arthur J driver h 321 Oakland
Rebecca A rem to Hartford Ct
Vose Mary wid Gilman O h 102 Maplewood ter
Vosper John E electrotyper emp 279 Dwight h (19) 356 Belmont av
Vossler Agnes M tel opr NETel&TelCo bds 29 Lebanon
Helen K supervisor NETel&TelCo bds 29 Lebanon
John J emp VNMToolCo h 29 Lebanon
John W collector (312) 264 Main bds 29 Lebanon
Margaret E clk bds 29 Lebanon
Votava Daniel J emp AmExCo h 44 Genesee
Emma Mrs cigarmkr emp 32 Hampden res W Spfd
Frank E cigarmkr emp 32 Hampden res W Spfd
Voter Flora B tchr bds 190 Thompson
Vozi Bado lab h 141 Sharon
Vreeland Harry private USA bds barracks Armory sq
Vyska Frank cigarmkr emp 32 Hampden res Westfield

Wachodzik Andrew lab h 79 Sharon
Wachogue Cemetery Allen bey Sumner av
Wachsman Max emp BMCo h 1160 North
Wachta John emp LMfgA bds 61 Main Ind Orchd
Wadashat Elizabeth wid Christian bds 21 Wait
Wade Abbie W wid Charles bds 129 Massachusetts av
Addison P h 135 Florence
Albert carp rms 33 Vernon
Ancestra M wid Cyrus A h 1089 Worthington
Bertha W Mrs h 33 Orleans
Carrie M wid Fred L h 20 Myrtle
Charles A lieut of police Ind Orchd h 12 McKnight
Della A Mrs dressmaker 253 Massasoit h do
Edgar E bds 12 Florida
Eleanor A asst ArtMuseum bds 1089 Worthington
Frank H compositor DailyNewsJobPrint res Holyoke
WADE FRANK N (Chisholm&Wade) 206 N Main h 253 Massasoit—See p 89
Homer A clk MassMutLifeInsCo bds 135 Florence
Irving E carp h 35 Thayer av
Nathaniel B turnkey at jail h 16 Broad
William J emp 26 Worthington rms 16 Church
Wadham Caroline nurse SpfdHospital bds do
Lewis W emp B&A h (21) 16 Patton
Wadhams Emma wid Henry B bds 80 Johnson
Wadsworth Elberta bds 97 Westford av
Ellen E wid Charles W bds 110 Hickory
Fred bkkpr PPaperCo res Wilbraham
Harriet wid David h 403 Orange
Howard B emp USA h 28 Andrew
WADSWORTH HOWLAND & CO INC painters' supplies 30 Harrison av—See front cover
James polisher h 125 Roseland
John A mech h 41 Mattoon
Mark V D salesman 293 Bridge res Wilbraham
M Wynne tchr h 15 Lillian
Myra L wid Elbert E h 97 Westford av
Robert emp Smith&Wesson rms 41 Mattoon
Waegelein Louis P baker emp 335 Main h 47 Portland
Wagemaker Gerard rem to Worcester
Haddi baker bds 356 Chestnut
Wagener Emil bkkpr BMCo rms 44 Portland
Wagman Reuben coppersmith bds 172 Sharon
Wagner Arthur L clk 392 Main h 121 Sherman
August H baker emp 864 State h 37 Pendleton av
Clara B cashier 357 Main bds 208 N Main
David physician 6 Salem rms do
David E foreman (300) 33 Lyman h 19 Salem
David E Mrs clk 380 Main bds 19 Salem
Edward asst supt (504) 317 Main h 81 Lebanon
Electric Mfg Co Charles M French mgr electrical supplies (304) 318 Main
Elizabeth M clk 345 Main bds 208 N Main

Fountain Pens Pen Repairs
JOHNSON'S BOOKSTORE Bookstore Building 391 Main Street

LEWANDOS **We Cleanse or Dye Clothing of all Kinds**
294 BRIDGE STREET

Wagner
Ernest engineer 54 Fort h 172 Walnut
Estella M wid Leonard h 208 N Main
Franz J boarding house 15 Oak
Fritz rem to Detroit Mich
Harry rem to Hartford Ct
Louise P bds 15 Oak
Rosa Mrs h (44) 120 Main
Willard rem to Worcester
Wagor Lucy E wid Philo R bds 89 Euclid av
Wah Quan laundry 6 Wilbraham av and 830 State rms do
Quong laundry 34 Dwight rms do
Sam laundry 151 Main rms do
Yee laundry 16 Bliss rms do
Wahad Mary rms 10 Myrtle ter
Wahlberg Elisabeth dressmaker 52 Maple ct bds do
Elsie steno 357 Main bds 52 Maple ct
Frederick J bds 52 Maple ct
P August cabinetmkr emp 357 Main h 52 Maple ct
—see Wallenberg
Wahlquist Alfred foreman CVMfgCo h 201 Main Ind Orchd
Wahlstedt Axel E construction man GenElecCo h 71 Adams
Wahlstrom Anna M dressmkr bds 50 Miller
August M emp 43 Lyman h 50 Miller
Waid Addison emp 204 Long Hill h 193 Franklin
Donald emp HMfgCo rms 589 State
Wainstein Harry J grocer 480 N Main h 6 Grace
Wait Clifton S bds 46 Grand
Ella O wid Albert S h 16 Princeton
William L steno SpfdStRy 500 Main bds 106 Euclid av
Waite Charles H h 261 Wilbraham rd
Chester C ball player res inq The Russell
Elizabeth E wid Clarence A h 235 Boston rd
Frederick L clk FRCo bds 38 Huntington
Harris B vocal teacher (411) 317 Main res W Spfd
Helen L steno 240 Main bds 38 Huntington
Homer L mach h 214 Wilbraham rd
J Edson h 38 Huntington
Justis N emp KAutCo bds 14 Wilbraham av
Leon R ins agt bds 167 High
Lilly Mrs rms 36 Vernon
L Rosser life insurance agent (2) 332 Main h 167 High
Nellie bkkpr rms 36 Vernon
Percy S engineer NYNH&H h 36 Earl
Ruth M steno MassMutLifeInsCo bds 38 Huntington
Susan Adelia housekpr 52 Pearl
William emp TelegraphoneCo rms 72 Pearl
Waitresses Union No 416, 22 E Court
Wajda Andrea emp HLHandyCo bds 30 Gray's av
Wakefield Albert H emp AmExCo bds 4 Howard pl

Wakefield
Capitola housekpr 63 Bay
E Blanche tchr rms 30 Spring
Elizabeth wid Ralph h 129 Westminster
Ernest A toolmkr bds 4 Howard pl
Frank A sec R H Smith Mfg Co 367 Worthington h 17 Dawson av
Harold J clk MassMutLifeInsCo h 304 Central
Harry C foreman MBCo h 4 Howard pl
Olive nurse 700 State bds do
Wakeling Charles R rem to Canada
Waker Hermann with BMCo bds Green lane
Waking Helaney Mrs clk h 3 Gray's av
Michael barber bds 3 Gray's av
Paul S mach h 294 N Main
Waks Charles prop SpotlessGarment Cleaners 365 Worthington res Chicopee
Walakoff Hyman teamster h 49 Orchard
Walansky Nathan painter h 8 Butler
Walberg Adolph F salesman h 62 Wilbraham av
May bds 96 Mapledell
Walbridge Charles C h 63 Mulberry
Walch Charlotte bds 42 Grenada ter
Perley E clk B&A office h 282 Orange
Philip h 42 Grenada ter
—see Walsh Welch and Welsh
Walcott Fannie E matron High School rms 22 Morris
Mary J wid Alfred bds 87 Park
Walden Duncan stockkeeper JWS&SOCo h 577 Dickinson
Emerette E bds 311 Oakland
George clk 324 Main rms 69 Pearl
Susan nurse bds 18 Forest Park av
Susan H clk HMfgCo bds 820 State
Waldo Dudley D emp B&M h 72 Auburn
Waldorf Lunch Kinney & Woodward Co props 489 Main
The apartment house 574 Chestnut
Waldron Cornelia tel opr bds 149 Quincy
Elmer J rem to W Spfd
Harold E emp BMCo h 37 Alfred
WALDRON HENRY S mgr Mut Life Ins Co of New York Stearns bdg 293 Bridge h 23 Westernview—See p 130
Lester J salesman 325 Dwight rms 58 Pearl
Lillian M clk 222 Worthington h (20) 25 N Main
Sarah emp HMfgCo h (24) 820 State
William K rem to N Y city
WALES VISIBLE ADDING MACHINE Adder Machine Co mfrs John F O'Hanlon mgr (410) 274 Main—See p 9
Fred G emp Smith&Wesson h 251 Central
Jennie bds 46 Pendleton av
John E h 20 Hawthorne
Mabel L proofreader PPubCo bds 20 Hawthorne
Rene J pres American Casket Co (340) 351 Main h 548 N Main
Walicki Joseph emp 41 Hampden res Chicopee
Martin emp 41 Hampden res Chicopee

Know the address but not the name?
The NEW House Directory will give it to you.

S. J. CORDNER CO. OILS, GASOLINE AND GREASE
22 TAYLOR ST. 426 ST. JAMES AV. 640 MAIN ST. 339 WORTHINGTON ST.

Walin Carl A lab h 43 Roseland
Carl H lab h 43 Roseland
Nening emp BMCo bds 39 Montrose
Waling Charles A plasterer rms 25 Bliss
Walitzky Alexander (Retail Hat and Cap Store) 612 Main h 39 Acushnet av
WALK-OVER BOOT SHOP J T Schauweker prop 278 Main—See p 259
Walker Adelaide steno 121 Lyman bds 236 State
Albert pianist HotelKimball rms 52 Pearl
Alma Jean clk B&A bds 38 Westminster
Annie L tchr bds 76 Bay
Archibald clk UELCo h 24 Winthrop
Arthur A cigarmkr emp MHBarnett bds 79 Central
Beesy h 80 Spring
Belle A bds 267 Wilbraham rd
Bros (N Albert and George A Walker) painters and paper hangers 79 Central
Building 472 and 482 Main
Carl M chemist SGLCo h 39 Wilmont
Caroline L clk (306) 389 Main bds 38 Westminster
Caterina steno Brown&Brown bds 174 Maple
Celia emp 32 Hampden h 160 Liberty
Charles L letter carrier h 11 Bloomfield
WALKER CHARLES O treas N E Audit Co (512) 15 Elm h 25 Brown—See p 4
Clifford M clk MassMutLifeInsCo h 174 Northampton av
Delia cigarmkr emp 32 Hampden bds 160 Liberty
Edson J engineer UELCo h 38 Westminster
Edward C foreman HCWheelCo res Willimansett
Edwin M clk LMfgA bds 48 Catharine
Eleanor bkkpr 503 Main bds 25 Brown
Elsie A wid William D boarding house 78 Vernon
Florence B rem to New Haven Ct
Florence E clk NETel&TelCo bds 729 Worthington
Florence L wid William B h 133 Maple
Forestry Co (HGWalker) landscape forestry (401) 168 Bridge
Francis C clk 346 Main h 38 Dunmoreland av
Frank E emp 331 Dwight h 20 Rochelle
Fred E boarding house 48 Catharine
Fred W emp BMCo bds 48 Catharine
Frederick S (MurphyWalker&Co) (202) 317 Main h 21 Maple rd Longmeadow
George A (WalkerBros) 79 Central h 63 do
George E jeweler h (15) 66 Pynchon

George R bds 74 Park
Guy E h 30 Besse pl
Harriet bds 471 Chestnut
Harriet Mrs h (15) 41 Main
Harry clk TheWorthy h 58 Pearl
Herbert L plumber emp A J Pratt bds 267 Wilbraham rd
Herbert T emp MBCo h 74 Park
H G (WalkerForestryCo) (401) 168 Bridge res Providence R I
Jean M clk 497 Main h 10 Sumner av
Juliette wid John R bds 136 William
Karl A clk MassMutLifeInsCo bds 306 Union
Katherine G steno emp (200) 244 Main bds 76 Temple
Laura B Mrs rem to Boston
Lenwood emp HMfgCo h 58 Chester
Lillian G steno bds 729 Worthington
Margaret E h 80 Spring
Mary A tchr Armory st school bds 30 Armory
Maybell J bkkpr h (2) 7 Loring
Morton E tchr SpfdCivilService School h 387 Oakland
N Albert (WalkerBros) 79 Central h do
Nathan tinsmith bds 20 Rochelle
Nellie wid Leonard J bds 11 Bloomfield
Robert mech h 9 Melrose
Robert J clk 440 Main h 1 Colton pl
Robert M emp HMfgCo h 105 Dawes
Sadie emp 32 Hampden bds 160 Liberty
Thomas shipping clk h 13 Clifton av
Thomas J ins agt h 107 Eastern av
WALKER T M CO doors sash and blinds paints oils and glass 31 to 41 Market—See p 202
Walter F com trav h 25 N Main
Wellington J real estate 267 Wilbraham rd h do
William A jr emp HMfgCo rms 30 Spring
William G clk NETel&TelCo h 33 Arch
William J salesman 170 State h 10 Sorrento
William O emp 524 Worthington h 729 do
William S emp 194 Lyman h 30 Margaret
William W emp HMfgCo h 83 Bay
William Y emp B&A h 75 Orleans
Walkinshaw James condr StRy h 949 Liberty
Walkner Charles H emp 41 Hampden bds 14 Margaret
Ernest moving picture opr bds 440 Union
Mary H wid Thomas nurse h 440 Union
Wall J Ashdown ins agt (23) 25 Harrison av h 818 Belmont av
Odina L Mrs housekpr 90 Howard
William H motorman h 1007 Worthington
William J chauffeur h 507 Plainfield
Wallace Amelia A wid Gideon S bds 27 John
Andrew B (Forbes&Wallace) 39 Main h 201 Maple

Place your hand over any page in this directory and you will cover the names of a dozen people who read

THE UNION

Poole Dry Goods Company *Millinery and Draperies*
Successor to W. D. Kinsman Co. Main, Corner Bridge

- **Wallace**
  - Andrew B jr (Forbes&Wallace) 392 Main h 47 Ridgewood ter
  - Anna M steno (501) 21 Besse pl bds 15 Biltmore
  - Arthur L plumber 310 N Main h 314 do
  - Benjamin teamster rms 65 Vernon
  - Charles condr B&A h 6 Springfield
  - Douglass V (Forbes&Wallace) 392 Main h 367 Union
  - Frank waiter TheWorthy rms 32 Boylston
  - George emp MBCo rms 175 State
  - George D foreman ESMfgCo h 27 John
  - Hannah M wid Thomas bds 218 Pine
  - Harriet L rem to California
  - Henry B lab bds 296 Tyler
  - James Mrs variety store 120 Hancock h do
  - James J ins agt h 15 Worcester Ind Orchd
  - James L clk h 162 Sumner av
  - John J foreman city yards bds 120 Hancock
  - Lucy A wid James h 121 Pineywoods av
  - Mary Ann steno MetLifeInsCo h 101 Massachusetts av
  - Mary E wid Lewis A h 10 Stearns sq
  - Mary F Mrs h 190 Bowdoin
  - Michael emp NYNH&H bds 222 Armory
  - Patrick J emp B&B h 78 Grover
  - Percy B F h 402 Wilbraham rd
  - Richard A insp bds 101 Massachusetts av
  - S Bertram salesman h 162 Fort Pleasant av
  - The apartment house 40 Locust
  - William h 100 Marengo Park
  - William S music teacher and leader Philharmonic Orchestra 95 Dickinson h 37 Wellington
  - William W piano tuner and mfr 190 Bowdoin h do
- Wallach Philip grocer 306 Water res inq do
- Wallenberg Albin J mech h 121 Monroe
  - Esther M dressmkr bds 249 Tyler
  - John S cabinetmkr h 249 Tyler
  - Severin clk Smith&Wesson bds 249 Tyler
- Wallenius William molder h 93 Lowell
- Waller Garnett R Rev pastor Third Baptist Church bds 475 Union
  - William bds 40 Collins
- Wallin Arthur P accountant B&A office bds 84 Palmer av
  - Sigfried mach h 530 Plainfield
- Walling Mary E emp NapierSawWks bds 9 Cleveland
  - Thomas elect PPubCo h 9 Cleveland
- Wallingford The apartment house 469 N Main
- Wallon Amy L tchr TechHighSchool bds 62 High
- Walls Charles H (JFWalls&Son) 89 Morris bds 63 do
  - James F (JFWalls&Son) 89 Morris h 63 do
  - James F jr plumber 10 Court House pl h 45 Colton
- **Walls**
  - J F & Son (James F and Charles H Walls) carpenters 89 Morris
- Walnut St Fire Station Walnut c High
- Walpurgis Christian K emp SGLCo h 53 Melrose
  - Wilhelm h 53 Melrose
- Walquist Russell steno 340 Bridge bds 201 Main Ind Orchd
- Walrad Mary clk 289 Bridge bds 10 Myrtle ter
- Walsh Agnes bds 94 Beaumont
  - Alice L clk (811) 500 Main bds 152 Quincy
  - Anna clk 392 Main bds 93½ Bond
  - Anna E clk 328 Main bds 32 Congress
  - Anna F bds 45 Lebanon
  - Anna J emp MEnvCoDiv bds 17 Franklin
  - Bartholomew A chief clk trainmaster's office B&A res W Spfd
  - Bernard L consulting engineer bds 316 Dickinson
- **WALSH BOILER AND IRON WORKS** L B Vanderbilt mgr boilers bridges and structural iron works 221 Liberty—See p 78
  - Bridget wid Patrick h 17 Franklin
  - Bridget Mrs h 399 Birnie av
  - Bridget J wid Thomas bds 316 Dickinson
  - Catherine h 108 Marble
  - Catherine clk bds 248 Eastern av
  - Catherine A bds 17 Franklin
  - Catherine A wid Thomas S h 33 Murray Hill av
  - Cecilia F steno (604) 310 Main h 1 Greenwood
  - Charles J clk 100 State bds 32 Congress
  - Daniel M mason h 92 Euclid av
  - David T clk 392 Main bds 33 Murray Hill av
  - Delia rms (72) 786 State
  - Demma E clk MassMutLifeInsCo bds 17 Mattoon
  - Edmund A ladderman H&LCoNo6 25 Mill h 44 do
  - Edmund A jr clk NETel&TelCo bds 44 Mill
  - Edward bds 157 Wilbraham av
  - Edward J Rev C M h off Long Hill opp Spruceland av
  - Edward W clk 457 State h 35 Bryant
  - Elizabeth A clk PPaperCo res C Falls
  - Ella L Mrs h 152 Quincy
  - Ellen wid William bds 94 Beaumont
  - Frank bds 152 Quincy
  - Frank bkkpr bds 90 Morris
  - Frank mason rms 27½ Vernon
  - Frank J (FrankJWalsh&Co) 3 E Court rms 24 Besse pl
  - Frank J & Co (FrankJWalsh) saloon and restaurant 3 E Court
  - Frank T bkkpr GSBarry h 280 Forest Park av
  - Hannah T wid Patrick h 15 Beaumont ter
  - Helen Mrs bds 47 Jasper
  - Helen M clk 392 Main bds 25 Margaret
  - Henry N rem to Canada

FURNITURE STORED, PACKED AND SHIPPED TO ALL PARTS OF THE WORLD. Office, 315 BRIDGE STREET. CENTRAL Storage Warehouse

EXAMINE THE HOUSE DIRECTORY
It lists every householder by street and number

Walsh
Hubert bds City Almshouse
James emp city bds 49 William
James lab bds 112 Tenth
James clk 301 Main res Mittineague
James h 57 Webster
James E clk PO res Greenfield
James F mech h 44 Roseland
James J h 45 Lebanon
John H bds 90 Dartmouth
John J emp BMCo h 171 Abbe av
WALSH JOHN J prop Walsh's Packet Store 25 Walnut h 40 Kenwood ter—See p 155
John J lineman h 45 Vine
John J mason h 93½ Bond
John J railway mail clk h 81 Alexander
John J teamster h 248 Eastern av
John J emp USA h 24 Ashley
John M h 70 Park
John T clk HMfgCo bds 770 Carew
John W emp 399 Main bds 722 do
Josephine C emp MEnvCoDiv bds 17 Franklin
Julia E milliner emp 369 Main rms 236 State
Katherine G bds 32 Congress
Katherine M bkkpr 165 Oakland bds 15 Beaumont ter
Katherine V clk 440 Main bds 57 Webster
Leonard F bds 33 Murray Hill av
Lewis cigarmkr emp 32 Hampden res W Spfd
Margaret emp MHBarnett bds 117 Cass
Margaret E wid William bds 1064 Worthington
Mary E fitter h (23) 66 Pynchon
Mary E Mrs seamstress emp 345 Main bds (431) 525 do
Mary G tchr bds 81 Alexander
Matthew T mason h 58 Bryant
Maurice emp USA h 149 Cass
May clk 440 Main bds 263 Eastern av
Michael emp NYNH&H bds 28 Essex
Michael supt 392 Main res Chicopee
Michael mach rms 70 Vernon
Michael lab h 32 Pearl st pl
Michael D ironwkr h 418 Liberty
Michael J emp B&A bds 108 Marble
Nora C bds 90 Dartmouth
Patrick F emp USA bds 92 Mapledell
Patrick J rem to Waterbury Ct
Peter H policeman h 54 Johnson
Ralph H h (1) 214 N Main
Ralph S bkkpr bds 33 Murray Hill av
Richard emp USA h 95 Butler
Richard emp B&A h 117 Cass
Richard P condr StRy res inq do
Richard P Mrs bds Wilbraham rd Sixteen Acres
Sarah F bds 81 Alexander
Thomas emp B&A h 30 Congress
Thomas emp SGLCo bds 131 Butler
Thomas B emp B&A h 120 Everett
Thomas D Mrs h 75 Essex
Thomas J pressman h 13 Franklin
Thomas J bkkpr WMfgCo h 22 Dewey

Walsh
Thomas J emp PPubCo h 108 Marble
Thomas J mason h 32 Congress
Thomas J Mrs dressmaker 13 Franklin h do
WALSH THOMAS P real estate and insurance (314) 318 Main h 665 Belmont av—See front cover
Thomas P jr linotype opr TheRepublican bds 665 Belmont av
W Agnes bkkpr 156 Main Ind Orchd bds 81 Alexander
William G rem to Fall River
William J h 248 Eastern av
William J mech h 90 Morris
William P h (431) 525 Main
William P carp h 29 King
William P driver 20 York bds 248 Eastern av
William W stage mgr Nelson Theatre h 1 Greenwood
WALSH'S PACKET STORE John J Walsh prop liquors 25 Walnut —See p 155
—see Walch Welch and Welsh
Walstram—see Wahlstrom
Walter Bessie E clk 123 Carew bds 83 do
Bessie E wid Peter J h 83 Carew
Helen clk 123 Carew bds 83 do
Leo J elect h 409 Franklin
Marguerite A steno 392 Main res Mittineague
Michael bds 60 Loring
Wilhelmina clk 22 Taylor bds 83 Carew
Walters Albert L clk 427 Main h 42 Orlando
Arthur E (WaltersBros) 365 Belmont av h 41 Keith
Bros (ArthurEWalters) grocers and meat market 365 Belmont av
Frank A grocer 618 Belmont av h 17 Commonwealth av
Fred W clk 440 Main h 62 Ventura
Frederick h 24 Sherman
Frederick K cutter (301) 356 Main h 81 Clarendon
George rms 14 Vernon
George F clk HarderCoal&GrainCo bds 305 Bay
George S grocer 75 Willow h 14 Howard pl
Henry clk USA h 305 Bay
Lillian wid Burrell H bds 707 Union
Robert S clk 277 Main rms 44 Brookline av
William H mason builder 46 Hancock h do
William Henry bds 305 Bay
William L clk 297 Main rms 178 Maple
WALTHAM WATCH TOOL CO THE —See Van Norman Machine Tool Co 160 Wilbraham av—See p 182
Walton Charles C bds 21 Amherst
Edward A (Walton&WeaverCo) 129 State h 401 Union
Grace h 21 Amherst
Helen A h 21 Amherst
John lab h 31 Emery
Samuel emp USA h 513 Hancock
Samuel A assembler 457 Worthington h 387 St James av

Fine Stationery Engraving
JOHNSON'S BOOKSTORE Bookstore Building 391 Main Street

LEWANDOS **Send Anything to be Cleansed or Dyed to TWO NINETY-FOUR BRIDGE STREET**

WALTON & WEAVER CO (Edward A Walton and Robert F Weaver) art goods gilders pictures picture framing and furniture repairers 129 State—See p 207
Wamboldt Lina P canvasser rms 205 High
Wamsley George W chef h 65 Mason pl
Wandalowski Michael lab h 248 Sharon
Wandell Aurelia Mrs bds 76 Grand
Wanderstock Joseph mgr 366 Main rms 84 Dartmouth
Wands Rufus P baggagemaster NYNH &H h 1109 North
Rufus W engineer h 29 Auburn
William L fireman NYNH&H h 250 Liberty
Waneta The apartment house 12 Grove
Wanner Laura wid Henri h 39 Wentworth
Wanser Abner G private USA bds barracks Armory sq
Warburton Ellen C Mrs h 464 Union
Ward Albert F patrolman h 12 Morris
Albert P foreman NPCo bds 30 Merrick av
Annie M bds 10 Johnson
Ansel H emp USA h 544 Union
Bernard B bds 51 Pine
B Frank salesman h 137 Yale
Catherine E wid Patrick H h 9 Florence
Catherine T wid Waldo N h 51 Rutledge av
Clarence E h 116 Spring
Daniel T painter h 25 Balis
Eight Candy Kitchen E G Leopoulos prop 184 Main Ind Orchd
Elizabeth M steno ChandlerCo bds 944 Worthington
Elizabeth P wid Benjamin F bds 218 Sumner av
Erwin G rem to South Weymouth
Ethel M Mrs bds 142 Marion
Eugene B sec Morse & Haynes Co 376 Main h 49 Pearl
Fred L chief clk supt of schools (224) Administration bdg h 116 Florida
Frederick E rem to Boston
Frederick S physician 174 State h 218 Sumner av
Gertrude M bkkpr ChandlerCo bds 944 Worthington
Harold rem to N Y city
Herbert P adv mgr 54 Fort h 21 Kenwood ter
Irving mech bds 15 Manhattan
James mason h 834 Carew
James mason h Ontario n Chicopee rd
James H tel opr (5) 381 Main h 9 Florence
John clk 440 Main rms 50 Windsor
John F printer h 403 Orange
John F cigar store 349 Worthington h (10) 522 do
John M cigarmkr emp 32 Hampden h 18 King
John T clk 226 Main bds 142 Marion
Julia A emp JAMurphyCo h 51 Pine
J & Co Samuel D Greenwald mgr jewelers 282 Main
Leo T student bds 944 Worthington

Louisa bkkpr 119 Liberty bds 31 Spruce
Margaret bds 276 Union
Margaret C bkkpr MorseLumberCo bds 108 Byers
Marjorie W steno overseers poor office bds 116 Florida
Martha B bds 116 Florida
Mary emp (6) 275 Main rms 139 Spring
Mary wid Simeon bds 77 Walnut
Mary A h 45 Gardner
Mary E dressmkr rms 139 Spring
Michael bds 15 Arbor
Mildred J steno office city treasurer bds 116 Florence
Nellie G wid Hugh W h 10 Johnson
Perley E circulation mgr PPubCo h 52 Stratford ter
Richard J fireman h 15 Manhattan
Robert A draftsman emp NatEquip Co rms 39 Berkeley
Samuel H emp 14 Harrison av rms (18) 166 State
Sarah E Mrs rem to South Weymouth
Walter L emp Poli'sPalace bds 10 Johnson
William E chauffeur rms 33 Edwards
William T emp SBrewCo h 76 Shattuck
Warden Grace G emp CharlesHall bds 58 Wellington
James L messenger 387 Main h 58 Wellington
James L jr bds 58 Wellington
Jean E clk 130 Lyman bds 58 Wellington
Jessie L clk HMfgCo bds 58 Wellington
Percy molder h 151 Oak Ind Orchd
Warduschat Elizabeth wid Christian bds 21 Wait
Wardwell Josie M wid Walter C h 840 Worthington
Walter Herman clk 12 E Court bds 840 Worthington
Ware Arthur E emp Smith&Wesson h 13 Winthrop
Azro W carp bds 30 Hunter pl
Bessie J wid Daniel W h 42 Florence
Bessie P bds 42 Florence
Edith M clk office city clk bds 42 Florence
Ella E milliner emp 440 Main bds 13 Winthrop
Frank P clk PO h 340 Belmont av
Fred C carp h 32 Clarendon
George G h 555 Sumner av
Jennie B wid Frank S hairwkr 24 Auburn h do
Maude L bkkpr 65 Lyman bds 13 Winthrop
Reuben C mach h 45 Holyoke
Rodney B mech draftsman h 73 Albemarle av
Warfield Elizabeth Mrs (Warfield& Knowlton) 73 Wilbraham rd h 20 Florida
Lorinda E Mrs emp HBuchholz h (11) 365 Main
Louis B rem to Blandford
William B h 20 Florida

REAL LETTERS BRING BUSINESS
We produce them. The Price & Lee Co. 279 Dwight Street

S. J. CORDNER CO. OPEN DAY AND NIGHT Repair Work at Reasonable Prices GARAGE 22 Taylor St. 640 Main St. 339 Worthington St.

& Knowlton (Mrs Elizabeth Warfield and Mrs Clara Knowlton) bakers 73 Wilbraham rd
Wark Annie Maud steno ChicopeeNat Bank res W Spfd
Warman Eliza wid John bds 178 Thompson
Warmington William emp (515) 21 Besse pl bds 69 Pearl
Warneke Louis cigarmkr 32 Hampden h 32 Demond
Warner Ada M Mrs rem to Pittsfield
Alfred H janitor Chestnut st school h 249 Quincy
Allen J salesman h 68 Monmouth
Augusta Mrs bds 4 Revere
Carl G (CRogers&Co) 445 Main h 50 Leyfred ter
Caroline clk 345 Main bds 327 Orange
Charles rem to Maine
Charles A hoseman HoseCoNo11 h 600 Plainfield
Charles D Mrs h 555 Union
Charles F prin TechHighSchool h 41 Dartmouth
Charles H toolmkr h 29 Wareham
Charlotte E wid Benjamin F h 57 Mulberry
Clara L Mrs clk 129 State rms 68 Pearl
David F mech h 46 Beech
Dwight H carp h 277 Orange
Earle P driver h 213 Oakland
Edward A steamfitter emp 157 State h 321 Orange
Edwin E clk HMfgCo rms 933 State
Emma Mrs emp DMfgCo h 62 Winthrop
Emma A Mrs bds 34 Hebron
Emma L h 1496 State
Ernest L salesman SNewsCo h 35 Daytona
Ethel E steno VNMToolCo bds 46 McKnight
Flora wid George housekpr 54 Charles
Florence A nurse bds 162 Quincy
Frances wid William A h 135 Magnolia ter
Frank A parcel delivery 1470 State h do
Frank E emp Smith&Wesson h 43 Wilmont
Frank H com trav h 70 Cornell
Frank L rms 19 Bliss
Frank S emp 145 Chestnut bds 105 Quincy
Fred E emp HMfgCo h 36 Stebbins
Frederick W real estate (5) 373½ Main h Parker c Boston rd
Georgia L bds 149 Clarendon
Harold E tchr h 77 Prospect
Harold E clk 176 Bridge bds 37 Sargeant
Herbert M agt 61 Franklin h 36 Bancroft
Hiram L far h Stony Hill rd n Parker Ind Orchd
Irwin E carp h 600 Union
Isadore Mrs bds 38 Wellington
James H emp 850 State h 36 Andrew
Katharine bkkpr 322 Main bds 1469 State

LeRoy rem to N Y city
L May bds 135 Magnolia ter
Lucy A wid Edward bds 35 Demond
Lucy H tchr TechHighSchool bds 25 Elliot
Madeline S music teacher 27 Riverview bds do
Margaret L tchr bds 41 Dartmouth
Martha E nurse bds 110 Grenada ter
Martin R emp Smith&Wesson h 29 Foster
Mary wid Charles H bds 159 St James av
Mary J clk bds 162 Quincy
Nellie L tchr Homer st school res Chicopee
Raymond C engraver emp (2) 327 Main h 64 Norfolk
Raymond M mach bds 33 Demond
Robert B draftsman McClintock& Craig h 52 Pearl
Ruth E bds 162 Quincy
Silas D far h 1469 State
Simeon B foreman 29 Logan h 54 Allen
Sophia A wid John h 162 Quincy
Stephen O carp h 317 Orange
Walter H engraver (2) 327 Main h 27 Riverview
Walter O production clk S-DCo rms 30 Maple
Wayland driver h 63 Wilmont
William J clk HC&PCo h 30 Myrtle
Warnock Alexander emp TMWalkerCo h 8 Belgrade pl
Alexander H cigars and news dealer 36 Main h 53 Bradford
Archibald carp h 124 Pasadena
Charles mgr "Charles Inc" 289 Bridge h 214 Fort Pleasant av
John bkkpr CBWireWks h 112 Alderman
Warren Arthur W salesman bds 450 Belmont av
Blanche Mrs h 284 Main Ind Orchd
Charles B carp h 93 Melrose
Charles H emp HMfgCo h 32 Burr
WARREN CHEMICAL & MFG CO mfrs roofing and paving materials 49 Federal Boston—See p 252
Clara I hairdresser 120 Oakland bds do
Daniel D auctioneer bds 46 Locust
Edward S patternmkr h 117 Jefferson av
Ernest F clk SF&MInsCo bds 111 Fort Pleasant av
Eva H clk 392 Main bds 99 Elliot
Frank L prop SpringfieldLudlow& IOExpress 315 Bridge res Ludlow
Fred S condr B&M h 332 Liberty
Frederick W janitor 257 Main rms (48) do
George F emp NETel&TelCo h 213 N Main
Grace E clk office Board of Health bds 46 Locust
Harry P com trav h 92 Woodside ter
Henry M elect rms 27 Bliss
Isaac J wholesale flour 241 Worthington rms do

A WANT CONCEIVED AND RELIEVED IS A WANT THAT'S ADVERTISED IN THE UNION

Poole Dry Goods Company *Underwear and Shoes*
Successor to W. D. Kinsman Co. **Main, Corner Bridge**

Warren
Lillian F h Advent camp grounds
Linus G rem to Enfield
Mabel Mrs housekpr 79 Newland
Mary L wid Daniel D h 46 Locust
Mary M wid Moses h 116 Fort Pleasant av
Mary S Mrs bds 117 Northampton av
Nellie Mrs h 67 Newland
Norman C emp HMfgCo rms 283 Hancock
WARREN ROBERT F (WCWarren&Son) 33 Hampden h 88 Fort Pleasant av—See p 106
Russell D condr B&M h 625 White
Stella rms 18 Sumner ter
Thomas B bds ChandlerHotel
Watson W com trav h 75 Belmont av
WARREN W C & SON (RobertF Warren) flour feed and produce 33 Hampden—See p 106
William N h 317 N Main
Warrick Florence rms 116 Spring
Warriner Albert D engineer SpfdHospital bds (1) 216 N Main
Alford H clk (220) 374 Main h 254 Pearl
Aratine E wid George L h 69 Crystal av
Arthur L foreman NNeedleCo res W Spfd
Charles H h 19 Firglade av
Charlotte E wid Allen D bds 254 Pearl
Edward V (HCKnudson&Co) 61 Bliss bds 143 Cedar
Fannie J emp SP&BCo bds 12 James
Fidelia M tchr grammar school Ind Orchd res inq do
F K & Co (FrankKWarriner) mfg jewelers 224 Worthington
Frank K (FKWarriner&Co) 224 Worthington bds 63 Garfield
Harriett F wid John h 63 Garfield
Horace A copy editor DailyNews PubCo h 3 Sorrento
Orpha E (ApostolicFaithHome) 106 Greene h do
Raymond R ticket agt B&A depot h 73 Avon pl
Sarah M Mrs bkkpr (220) 374 Main h 254 Pearl
Stephen C insurance agent (223) 374 Main h 31 Maple
The apartment house 37 Warriner av
Walter B emp HMfgCo h 176 College
William J ins agt (504) 317 Main h 704½ do
William S (Yerrall&Warriner) (223) 374 Main h 67 Avon pl
Wilson J ins agt (504) 317 Main bds 704½ do
artenberg Charles J cigar mfr 51 Lowell h do
John R clk 6 Main rms 51 Lowell
arwick Block 228-230 Main
George T mgr 172 Lyman h 52 Armory
ashburn Benjamin R steno MassMut LifeInsCo bds 199 White

Washburn
WASHBURN CHENEY D funeral director and funeral chapel 172 State c Dwight h Buena Vista plaza—See front cover
Cora R wid Edward C h 357 St James av
Crosby Co flour wholesale 174 Lyman
Dwight E h 313 Orange
Elizabeth wid Austin groceries 140 Eastern av h 91 do
Harold M engineer B&A h 104 N Main
Henry C insp USA h 295 Walnut
Henry H rem to N Y city
Henry W plumber emp 141 Main Ind Orchd res Ludlow
Howard L supt AmericanTelegraphoneCo 179 Dwight h 349 Hancock
Irving J engineer B&M h 438 Belmont av
Jessie S bds 74 Buckingham
Kirk N treas G & C Merriam Co 10 Broadway h 53 Dartmouth
Kirk Norman jr editor G&CMerriamCo h 37 Pineywoods av
Margie M steno 170 State bds 91 Eastern av
Martha S wid Henry M h 74 Buckingham
Mary G Mrs h 135 Spring
Mary T bds 74 Buckingham
Mildred A emp PPubCo bds 91 Eastern av
Ralph S h 15 Temple
S Olin Mrs bds 168 Pineywoods av
Stella R emp Dr C E Hewitt bds 26 Montrose
Walter E bkkpr h 127 Calhoun
WASHINGTON CEDAR AND FIR PRODUCTS CO E M Phillips sales representative (412) 318 Main—See p 164
George janitor St Matthew's R C Church h Boston rd bey Parker Ind Orchd
Junius D janitor 35 State h 19 Greene st pl
WASHINGTON LUNCH Byron L Towne prop 490 Main 118 State and 20 Main—See p 250
Walter H W toolmkr bds Boston rd bey Parker Ind Orchd
William H janitor 283 Worthington h 68 Adams
Wasley Herbert J bds 74 Vermont
Mabel B clk 369 Main bds 74 Vermont
Wason Building 33 Lyman
Henry W correspondent AmExCo h 96 Revere
WASON MANUFACTURING CO car builders and car wheel mfrs Brightwood—See p 171
Ray emp FWMBCo bds 22 Cass
Wass Samuel collector 174 Worthington bds 34 Florida
Samuel Mrs h 158 Walnut
Wassell Louis J bkkpr 260 Main res Holyoke
Wasserman Estelle clk 72 Ferry res Holyoke

CENTRAL Storage Warehouse
FORWARDERS of Household Goods to all Western Points at Reduced Rates.
: : : : Office, 315 BRIDGE STREET

REAL LETTERS BRING BUSINESS
We produce them. The Price & Lee Co. 279 Dwight Street

Wassum Elizabeth F prin Strickland school bds 62 Mill
Wassung Margaret H cashier 253 Bridge bds 37 Greenwich
Mildred A clk 242 N Main bds 37 Greenwich
William patternmkr emp 345 Main h 427 Walnut
Wastcoat Harold emp 188 Worthington bds 36 Spring
Waszeciak Felix emp FCo h 63 Main Ind Orchd
Water Commissioners' Office Administration bdg
Rents Collector Charles A Frazer office (137) Administration bdg
Waterbury Clair M storekpr water dept bds 236 Union
Gladys tchr bds 236 Union
Grace E clk water dept bds 236 Union
Marion H Mrs steno (313) 318 Main h 136 Washington Road
Willard E Rev bds 236 Union
Waterhouse Henry S h 591 Plainfield
Thomas h 115 Alden
Waterman Bartlett S rem to Hartford Ct
Bessie M emp BSCorsetCo rms 5 Greenwood
Charles A mach bds 6 Fern
Charles H painter h 80 Woodside ter
Emma L wid Charles E h 6 Fern
Esther L tel opr NETel&TelCo bds 6 Fern
Eva M bds 80 Woodside ter
Frank E emp USA h 11 Allen av
Frank R emp NYNH&H h 195 Northampton av
Josephine wid Roscoe A h 24 Vine
Lester W emp HMfgCo h 44 Rochelle
Margaret knitter bds 24 Vine
Mary knitter bds 24 Vine
Mary R wid Franklin D h 15 Ventura
Rose B wid Frank h 128 Benton
Ruby R bkkpr bds 80 Woodside ter
Serrilla bds 470 White
William jr agent B&A freight depot res W Spfd
William H emp USA h 83 Walnut
William H jr foreman B&CH&TCo h 25 Marble
Waters Electa wid Leonard J h 377 Hancock
Emory teamster bds 635 North
Francis M ad writer 292 Main h 55 Revere
Frank P engineer B&M h 40 Church
George E driver h 54 Grover
H Goodman h 104 Mulberry
James h 96 Everett
Joyce Barrington Mrs music teacher and directress Springfield Conservatory of Music (248) 351 Main res Boston
Lillian M bds 377 Hancock
Mary E bds 377 Hancock
Michael emp 41 Hampden h 113 Franklin
Ronald emp StandardAutoCo h 17 Tracy
Sara M tchr bds 377 Hancock
—see Watters

Watkins Homer janitor h 128 Sharon
Inez B h 583 State
Samuel A porter 391 Main h 67 Park
Watson Addison H sec SpfdWasteCo Mill n Locust h 832 Main
Arthur M Mrs h 153 Main
Charles F com trav h 24 Mountainview
Christine L bkkpr 33 Hampden bds 36 Alderman
Clarence L train dispatcher B&A office h 47 Wellington
David M clk FRCo h 85 Spring
Edward emp TravInsCo rms 15 Temple
Emery C treas Bullock Mfg Associates 46 Harrison av h 133 Maple
Harry clk rms 117 Main
Henry L rem to Hartford Ct
James emp CVMfgCo h 310 Worcester Ind Orchd
William L carp h 823 Armory
Watt Norman mechanical dentist emp (5) 115 State res Ludlow
Watters Arthur W rem to Rutland
Arthur W Mrs h 164 Cass
George rem to Hartford Ct
Henry J driver H&LNo1 86 Court h 38 Roseland
Lavina M bkkpr JCOtto res Longmeadow
Martin J ball player bds The Russell
Mary J Mrs nurse bds 56 Orlando
—see Waters
Watterson Annie proofreader SP&BCo bds 524 Liberty
John T rem to Chicopee
Sybille emp SP&BCo bds 524 Liberty
Watts Allen L elevatorman bds 685 Union
Elizabeth B clk 391 Main bds 226 Pendleton av
Eva J envelope mkr bds 226 Pendleton av
George A janitor h 10 Andrew
Georgianna Mrs bds 182A William
Harry E designer 336 Bridge h 47 Churchill
Harry L emp B&M bds 45 Florida
Marjorie bds 10 Myrtle ter
Russell N clk CBWireWks h 44 Longfellow ter
Silas J foreman UMfgCo h 10 Myrtl ter
William E h 10 Cornell
William H C mech h 685 Union
Watuch John emp NYNH&H freigh depot bds 71 Congress
Tom emp NYNH&H freight depo h 71 Congress
Waverly Auto Co (Joseph L Timbell an Benjamin Rosen) auto repairer 310 N Main
WAVERLY LIQUOR CO William Curran prop wholesale dep 17 Sanford and 25 Market sa loon 27 Market and 15 San ford—See p 153
The apartment house 6 Waverly
Way Michael A (Way&Cellili) 62 Bliss do

China For Painting
JOHNSON'S BOOKSTORE Bookstore Building 391 Main Stree

LEWANDOS **Americas Greatest CLEANSERS DYERS**
SPRINGFIELD SHOP **294 Bridge Street**

WAY & CELLILI (Michael Way and Giuseppe I Cellili) general contractors 62 Bliss—See p 79
Wayfarers' Lodge CWHemenway kpr wood dealers 936 Main
Weake Charles H mason h 462 Walnut
Edward A carp h 78 Alden
Edward H bds 78 Alden
Frederick A plasterer h 172 Lebanon
George plasterer bds 172 Lebanon
John mason bds 462 Walnut
Norman C (ACMcMahonDecoratingCo) 242 Quincy bds 78 Alden
Wear Ruth E Mrs bds 295 Walnut
Weathered Elizabeth C wid Isaac P h 30 Pine st ct
Frances B tel opr bds 30 Pine st ct
James 1 driver bds 30 Pine st ct
Joseph W signalman bds 30 Pine st ct
Weatherell Wells H rem to Manchester Ct
Weaver Adaline wid Benjamin h 36 Rochelle
Albert h off Atwater ter
Albert H ins agt h 235 White
Arthur R emp USA bds Plumtree rd
Carl S (Weaver&Neiss) (1) 333 Main h 178 Boston rd
Carl S Mrs clk h 178 Boston rd
Charlotte tailoress emp 399 Main bds 30 Howard
Frank H com trav 174 Lyman h 52 Orlando
Harriet A wid Thomas R h 29 Spring
Harry B carp bds 235 White
Leon A mach emp HMfgCo h Plumtree rd
Mary A tchr TechHighSchool bds 235 White
Nelson D h 19 Foster
Robert lab bds 41 Beacon
Robert F (Walton&WeaverCo) 129 State h 42 Cambridge
Russell mach bds 47 Leyfred ter
Ruth E rem to Holyoke
William h 935 Liberty
William emp BMCo rms (8) 11 Eagle
William H automobile finisher h 929 Liberty
William J rem to W Spfd
& Neiss (Carl S Weaver and William F Neiss) engravers (1) 333 Main
Webb Beatrice steno MEnvCo Div res W Spfd
Charles B emp Smith&Wesson h 66 Cedar
Charles W rep CentralStorageWarehouseCo 315 Bridge h 23 Pearl st pl
Fannie L wid Albert bds 456 Hancock
Frances nurse MercyHospital bds do
Frank L linotype opr PPubCo res Agawam
Fred E milk dealer 33 Churchill h do
George S master mech StRy h 754 Chestnut
James mason h 165 Lebanon
Karl C motorman h 47 Alfred
Maud C tchr bds 33 Churchill
Melvina P cashier SpfdUnion bds 37 Spring

Nettie B bds 493 Sumner av
Orville emp 61 Bliss rms 45 Pearl
Thomas T mech BMCo h 409 Franklin
Walter S h 493 Sumner av
William R engineer B&M h 161 Fulton
Webber Albert far h 730 White
Albert clk 25 Fort res W Spfd
Anna clk 384 Main bds 121 Washburn
Archie L adv mgr MBCo h 27 Daytona
Arthur E h 8 Temple
Charles butcher h 121 Washburn
Charlotte S Mrs h 104 Washington Road
Clarence G emp BBNoteCo bds 218 Wilbraham rd
Dorothy clk 527½ Main bds 35 Morgan
Edwin B emp Poli'sPalace bds (3) 43 Main
Elizabeth wid Samuel h 365 Water
Fred C rem to Westfield
George C upholsterer h 60 Medford
George R (Webber&Dunn) (415) 310 Main h 36 Richelieu ct
Harry E bkkpr FRCo h 1086 State
Henry I salesman 529 Main h 77 Morgan
Hyman peddler h 35 Morgan
Joseph bds 121 Washburn
Mabel G adv mgr FRCo bds 104 Washington Road
Maria G wid John W h 37 Bradford
Mary E wid Henry A h (3) 43 Main
Ned D ins agt (400) 244 Main h 4 Belgrade pl
Paul T cashier AmExCo h 639 Sumner av
Raymond emp HMfgCo rms 589 State
Samuel clk 136 Main bds 35 Morgan
Samuel L supt Broadway Theater bds 93 Bridge
Susie E wid George E h 36 Richelieu ct
Wallace L bds 67 Dawes
Walter F compositor PPubCo res W Spfd
& Dunn (George R Webber and Kieran L Dunn) real estate and insurance (415) 310 Main
Weber Adelaide H clk MBCo bds 67 Dawes
Alfred emp KAutCo h 116 King
Alfred Mrs milliner 116 King h do
Elise wid Adolph h 127 Carew
Emil G emp MBCo h 10 Howard pl
Fred A rem to New Haven Ct
Jacob painter h 698 North
Joseph C driver 41 Hampden h 185 Hancock
Lewis G finisher 357 Main h 67 Dawes
Otto rem to Chicago Ill
Richard emp BMCo h 90 Abbe av
Webster Albert G head bkkpr SpfdStRy 500 Main bds 16 Ventura
Alice E rem to Baltimore Md

EXAMINE THE HOUSE DIRECTORY
It lists every householder by street and number

S. J. CORDNER CO. PREST-O-LITE GAS TANKS CONSTANTLY ON HAND 22 Taylor St. 640 Main St. 339 Worthington St.

WEBSTER ALLEN attorney-at-law and patent solicitor 438 Main h The Kenson (J) 10 Chestnut—See p 143
Bessie A bds 573 State
Daniel E lawyer (308) 15 Elm h 87 Ingersoll Grove
Daniel G h 4 Ventura
Dayton A v pres Geo Webster Lumber Co (318) 21 Besse pl h 218 Long Hill
Edward H tchr TechHighSchool h 87 Monmouth
Eugene A h 314 Union
Eugene M designer h 27 Lester
Everett W supt SMBCo h 201 Massasoit
Frank G foreman ESDecker h 90 Walnut
Fred G emp 23 Elm h 50 Walnut
Fred R brakeman h 25 Plymouth
WEBSTER GEO LUMBER CO lumber mfrs and dealers (318) 21 Besse pl—See p 163
George bkkpr Holyoke h 214 High
George carp h 48 Keith
George clk rms 57 Carew
George E clk 16 Sanford res W Spfd
Gratia M bds 87 Monmouth
Harold D bds 87 Ingersoll Grove
Harry G real estate 23 Elm h 298 Union
Harry O emp forestry dept h 423 Orange
Herbert rem to W Spfd
Herbert teamster bds 491 Hancock
James E rem to Northampton
John real estate agt rms 437 Main
John A clk 23 Elm h 75 Buckingham
John L clk 392 Main h 16 Ventura
Joseph W fireman B&M rms 57 Carew
Leon N engineer h 162 Oakland
Louie C condr NYNH&H h 439 Chestnut
Mary L bds 172 Belmont av
Ora S treas Geo Webster Lumber Co (318) 21 Besse pl h 7 Sumner av
Oressa steno (4) 332 Main bds 273 Central
Raymond J clk SF&MInsCo bds 16 Ventura
Robert P bds 16 Ventura
Rollin E elect bds 172 Belmont av
Ruth A wid William bds 263 Central
Sarah E Mrs bds 573 State
S Christine tchr bds 273 Central
Virgil master mech NNeedleCo res Thompsonville Ct
William R h 6 Douglas
William T foreman city h 172 Belmont av
WEBSTER & CO solicitors of patents (17) 25 Harrison av—See p 143
WEBSTER'S DICTIONARY G & C Merriam Co publishers 10 Broadway—See p 224
Weckelman August dyer h 14 Applewood pl
William button dyer h 87 Bliss
Wee Joe laundry 199 Chestnut rms do
Weeks Alfred J hoseman HoseCoNo7 h 25 Bartlett av

Angeline L tchr CHighSchool h 22 Monmouth
Annie F bds 82 Westford av
Clair W pres CWWeeksCo 395 Main rms 11 Dartmouth
WEEKS C W CO trunks leather goods etc 395 Main—See inside front cover
Dora Mrs housekpr 14 Maple
Francis emp S-DCo rms 145 Union
WEEKS FRANK E M livery stable and blacksmith 87 and 89 Water res W Spfd—See p 157
Harry chauffeur 346 Maple bds 373 Bay
Kenneth S rem to Pittsfield
Lizzie D rms 31 Margaret
Mary G nurse h 22 Monmouth
Olive M wid George h 373 Bay
Peter painter rms 41 Gray's av
Ralph emp S-DCo rms 646 Main
William I mgr 138 State h 124 Florence
William W Rev pastor First Highland Baptist Church h 82 Westford av
Weeman Joseph T emp G&BMfgCo h 75 Florence
Weferling Gertrude wid William E h 4 Fenwick
Wegner Ernest engineer 54 Fort h 172 Walnut
Otto F bds 172 Walnut
Wehrle Albert emp BMCo h 83 Abbe av
Weidenmiller Paul (PaulWeidenmiller GrindingCo) 46 Taylor h 66 Clantoy
Paul Grinding Co The (Paul Weidenmiller) cutlers and grinders 46 Taylor
Weidl Edward retoucher rms 112 Spring
Weidlich Kurt O baker 434 Worthington h 432 do
Weidner Francis h 61 Pearl
Weil Louis O cigar packer rms Munro Hotel
Weildon George clk 71 Main and music tchr h 155 Fulton
—see Weldon
Weinberg Charles emp SpfdBaggage Express h 27 Woodbine av
Frances clk 392 Main bds 54 John
Harold rem to Holyoke
Herman J emp 303 Main bds 54 John
Isadore lab h 79 Essex
Joseph (NewYorkPublicMarket) 209 Ferry h 125 do
Leo waiter h 72 Linden
May bds 54 John
Menachim (Alport&Weinberg) 9 Ferry h 80 Linden
Morris emp 345 Main bds 54 John
Nathan junk dealer h 54 John
Rachel rem to Rockville Ct
Weiner Max shoemkr h 43 Tenth
Myer tailor h 586 Chestnut
Weingar William H sales mgr Maynar Rubber Corp 524 Worthingto res Boston
Weinstein Israel K junk dealer h 7 Sargeant
Weir Annie Mrs h 34 Lafayette
Iva M linotype opr DailyNewsPu Co bds 34 Lafayette

THE CONCEDED AUTHORITY ON ALL SPORTING EVENTS IS THE UNION

Poole Dry Goods Company
Successor to W. D. Kinsman Co. Main, Corner Bridge
Men's Furnishings

Weir
Jessie B wid James rem to Ludlow
Weisberg Morris rem West
Samuel tinsmith h 10 Tenth
Weiselquist Bengta Mrs h Parker n Sixteen Acre rd
Weisenberg Joseph mason h 116 Patton
Weiser Walter R surgeon 97 Chestnut h 95 do
Weisman Thomas (PuritanTailorsCo) 249 Main res New York city
Weiss Ida Mrs bds 8 Massasoit
Laura milliner 150 Main rms 8 Massasoit
Louis peddler h 41 Osgood
Rosa Mrs h 98 Sharon
Weisz Henry rem to Washington D C
Weitzel Jacob G rem to Rochester N Y
Jacob G Mrs rem to Rochester N Y
Walter J osteopath (323) 374 Main h 222 Fort Pleasant av
Weitzman Jacob tailor emp 399 Main h 72 Linden
Welch Agnes rms 84 Patton
Albert J foreman 120 Oakland h 20 Johnson
WELCH ALFORD B carpenter and builder 180 White h do—See p 43
Alice M clk (508) 33 Lyman bds 191 Main
Anastasia tel opr NETel&TelCo bds 51 Cherry
Charles M decorator h 263 Central
Dennis W emp USA h 9 Bay
Edward rem to Holyoke
Ellora L music teacher h 6 Salem
Frances A steno (6) 332 Main res W Spfd
Hannah wid Dennis bds 9 Bay
Harry E shipper 439 Main h 18 Bristol
Henry M rem to Boston
Herbert L rem to Pittsfield
James J painter h 25 White
Jennie S bds 116 Fort Pleasant av
Johanna bds 387 St James av
John E compositor bds 18 Wendell av
John F mgr 193 Main bds 191 do
John H druggist 554 Belmont av h 594 do
John J baggagemaster B&M h 19 Arch
John J meat market 240 Walnut h 299 do
Joseph emp 172 State bds 176 Princeton
Katherine wid Michael h 51 Cherry
L Augusta h 1015 Liberty
Lillian H tchr bds 54 Byers
Margaret wid Patrick bds 288 Ferry
Mark condr bds 263 Eastern av
Martha E asst treas BSCorsetCo bds 46 Mapledell
Mary emp Smith&Murray bds 263 Eastern av
Mary monotype opr SP&BCo rms 31 Elliot
Mary C tchr bds 46 Mapledell
Mary E dressmaker 9 Bay bds do
Mary W wid Edward T h 116 Fort Pleasant av
Michael J dentist (205) 317 Main bds 191 do

Welch
Patrick F (PFWelch&Co) 193 Main h 191 do
P F & Co (PatrickFWelch) saloon 193 Main
Robert emp FCo h 168 Franklin Ind Orchd
Thomas E grocer 186 State h 35 Cedar
Thomas E Mrs saleswoman 357 Main h 35 Cedar
Thomas F clk (32) 332 Main h 35 Winthrop
Thomas J emp CharlesVanVlack &Co bds 315 Chestnut
Thomas P clk bds 191 Main
Timothy lab bds 127 Tenth
William E agt (703) 318 Main h 86 Pearl
William J h 263 Eastern av
William P com trav h 32 W Alvord av
—see Walch Walsh and Welsh
Welcker Mabel L tchr Lincoln school res S Hadley Falls
Rudolph designing engineer (321) 33 Lyman h 35 Firglade av
Welcome Albertine emp PotterKnitting Co bds 103 Acushnet av
Peter emp HMfgCo bds 17 Sherman
Stella M bds 848 Belmont av
Weld Charles M factory mgr BMCo h 14 Springfield
WELDING COMPANY THE (Cave Welding Co) 32 Liberty—See p 271
Weldon Charles fireman H&LNo1 rms 86 Court
Edward L mach h 149 Bond
Margaret Mrs housekpr 149 Bond
Mary wid Patrick h 118 Cedar
Mary P clk 343 Bridge h 149 Bond
—see Weildon and Wheldon
Welin Hodge rem to Sweden
Weller Sampson L emp SpfdBrickCo h 245 Quincy
Wellington Dorothy tchr physical training bds 71 Westminster
Nellie Mrs rms 19 Auburn
The apartment house 538-540 N Main
Wellman Charles F variety store 104 and 106 Main h 573 White
WELLMAN E G & CO (Elmer Guy Wellman) plumbers and tin and sheet iron workers 428 Dickinson—See p 210
Elmer Guy (EGWellman&Co) 428 Dickinson h 25 Trillium
Frederick L emp 194 Bridge h 17 Ringgold
Hiller C chief librarian city library h 285 Rimmon av
Howard G emp 38 Hampden bds 9 Melrose
Wells Albert bds 12 Margaret
Alexander L foreman WMfgCo h 25 Worcester av
Alice H Mrs h 239 Pine
Bella M bds 60 Grand
Bertha L Mrs housekpr 250 Hancock
Charles E sec Smith & Hubbell Inc h 28 Brown
Charles H rem to W Spfd

EXPERIENCED and RELIABLE Men for Packing HOUSEHOLD EFFECTS
: : : : Office, 315 BRIDGE STREET
CENTRAL Storage Warehouse

Know the address but not the name?
The NEW House Directory will give it to you.

Wells

Clara M wid Harry W h 43 Massachusetts av

Clarence W rms 89 Walnut

Clifford J foreman 61 Franklin h 37 Bancroft

Cora Mrs h 42 Chapel

Cordelia bds 12 Margaret

Edgar Mrs h 5 Northampton av

Elizabeth Mrs h r 178 Sharon

Ethel steno bds 37 Bancroft

Ethel R bds 94 Massachusetts av

Eva emp WmCarterCo bds 34 Morris

Faith steno (222) 21 Besse pl bds 56 Florence

Fidelia wid Julius H rem to Dorchester

Frank emp BPaperCo rms 433 N Main

Frank C rem to Baltimore Md

Fred W condr B&M h 486 Chestnut

WELLS FREDERICK U prop S Coat Apron & Towel Supply Co 61 Franklin h 17 Jefferson av—See p 268

George W emp ForestPark h 27 Groveland

Harriet C wid George H h 36 Orleans

Harry H receiving teller ChapinNat Bank rms 33 Edwards

Helen Mrs emp RoyceLaundryCo rms 41 Gray's av

Henry G auctioneer and (HGWells &Co) 66 Worthington h 27 Continental

H G & Co (Henry G and Thomas M Wells) furniture dealers 66 Worthington

James R register of deeds Hall of Records 55 Elm h 62 Bowdoin

John T steno MassMutLifeInsCo h 88 Massachusetts av

John T jr rem to Mississippi

Joseph E foreman FGJensen h (18) 16 Patton

Joseph H bond salesman rms 43 Palmer av

Justina B wid Edgar h 5 Northampton av

Marion R bds 62 Bowdoin

M Faith steno 27 Lyman bds 56 Florence

Minnie Mrs emp PotterKnittingCo rms 21 Salem

Nelson B rem to Boston

Oscar D waiter TheHighland h 240 Mill

Rita V nurse bds 486 Chestnut

Robert F emp KAutCo bds 42 Chapel

Sarah J Mrs bds 261 Wilbraham rd

Thomas M (HGWells&Co) 66 Worthington res Haydenville

Walter H emp 392 Main rms 81 Wilbraham av

William waiter rms 35 Railroad

William J (Wells&White) 39 New h 283 Wilbraham rd

Wilmer W driver h 210 Main

WELLS & WHITE (William J Wells George H White) carpenters and builders 39 New—See p 51

—see Dupuis

Welsh

Welsh Alexander cook CooleyHotel h 22 Medford

George emp G&BMfgCo bds 22 Medford

James teamster h 1299 St James av

James E emp T-PACo h 138 Patton

Jeremiah emp USA bds 1309 St James av

John far h 1309 St James av

—see Walch Walsh and Welch

Weltert Otto (MetropolitanCleaningCo) 135 Dwight h 141 Wilbraham av

Welton John G rem to Worcester

Wemett George D fireman bds 16 Congress

Wemple Ida M steno IntYMCACollege rms 26 Irvington

M Harriet office asst (713) 318 Main bds 293 Belmont av

Wemyss Alexander baker h 21 Clark

David R blacksmith h 30 Grosvenor

Robert watchman h r 310 Chestnut

Wenberg Harold emp HMfgCo bds 48 Wilbraham av

Wendell The apartment house 799-807 Main and 10 Wendell av

Wendler Bertha tchr "The Elms" 141 High rms do

Wendover Fred H emp USA h 34 Florence

Louretta L bds 34 Florence

Wenger Fred baker bds 492 N Main

Wenk Carl baker h 106 Pendleton av

Wennberg Carl (Terkelsen&Wennberg) ft of Mechanic res Boston

Wenrich Harriet rem to Montana

Wentworth Alfred driver rms 119 Water

Arthur C (WentworthTouristAgency) and treas SpfdCo-operative Bank 12 E Court h 406 Sumner av

Emma A wid Albert J rms 525 State

Tourist Agency (ArthurCWentworth) 12 E Court

Wentzel D Charles chauffeur rms 403 Eastern av

Wenz Edward emp MHBarnett h 704 Worthington

Weprek Vincent cigarmkr bds 2 Pearl st pl

Werder Fritz h 61 Pearl

Paul baker 84½ Main h 42 Greenwood

Werler James emp S-DCo rms 522 Worthington

Werner Henry A emp VSGCo h 171 Chestnut

Margaret Mrs bds 141 Union

Wernhoff Edwin mach bds 45 Hayden

Svante cabinetmkr h 45 Hayden

Wersebe Henry G (Wersebe&Grayson) 23 N Main h 22 Granville

& Grayson (Henry G Wersebe and Louise E Grayson) bakers 23 N Main

Weschler Frank J sec and treas HMfgCo 837 State h 939 do

Wescott Leonard shipping clk rms 21 Salem

Wesley M E Church 741 State

Wespiser Albert J emp HMfgCo h 27 Willard av

Tennis and Base Ball Goods
JOHNSON'S BOOKSTORE Bookstore Building 391 Main Street

LEWANDOS 294 BRIDGE STREET TURNS OUT ONLY THE FINEST LAUNDRY WORK

Wespiser
Celestin emp 41 Hampden res W Spfd
Elizabeth h (14) 431 Main
Wessel Anna rem to Walpole N H
Wessler Myron dentist (6) 148 Main h 82 Woodside ter
Nathan tchr Hebrew h r 115 Tenth
Tilly Mrs bds 60 Pearl
Wessman Herbert D bkkpr SpfdNat Bank h 151½ High
Wesson Daniel B estate office Stockbridge n Maple
Douglass B purchasing agent Smith &Wesson res Longmeadow
Frank H asst treas Smith&Wesson h 146 Long Hill
Harold supt Smith&Wesson h 220 Maple
Joseph H pres Smith & Wesson Stockbridge h 13 Federal
Maternity Hospital 120 High
Memorial Hospital 140 High
Vera J bds 302 Maple
Victor H foreman Smith&Wesson res Longmeadow
Walter H treas Smith & Wesson Stockbridge h 302 Maple
West Adam emp Smith&Wesson h 114 State
Allen S clk 350 Main h 63 King
Amanda H wid George L h 587 Worthington
Axel mach bds 28 Crane
Carl Oscar mach h 606 N Main
Charles mach h 128 Abbe av
Clarence S bds 70 Oak Grove av
Clifton C student bds 23 Church
Cora E dressmkr bds 102 Florence
Disinfecting Co ErnestRBurger agt (417) 310 Main
Elva L h 70 Oak Grove av
WEST F M BOX CO mfrs wooden packing boxes and cases 225 Liberty—See p 170
Frank M treas and mgr F M West Box Co 225 Liberty h 300 Forest Park av
Gwendolyn Mrs h 49 Franklin
Joseph C engineer B&M h 23 Church
Joseph H ins agt MetLifeInsCo bds 363 N Main
Laura A rms 643 Union
Louis W emp Smith&Wesson h 507 Dickinson
Mae emp ArtPhotoCo bds 107 College
Mary A dressmaker (28) 476 Main h 102 Florence
Maurice mach bds 93 Linden
Nelson J emp USA h 67 Carlisle
Oscar mach h 606 N Main
Robert M carp h 50 Clifton av
Ruth E milliner bds 51 Loring
Thomas I engineer B&M bds 23 Church
Westcott Floyd J fireman h 54 Clinton
Harriet K wid J D h 316 Union
Westemark Emil molder h 13 Parkside av
William carp bds 13 Parkside av
Westerback Julius mach bds 28 Crane
Westerberg Albert G F h 83 Parkside av
Fred G chauffeur 55 Lyman h 36 Mooreland av

Westerberg
William chauffeur bds 83 Parkside av
Westerdahl Carl G Rev rem to Sweden
Westergren S John engineer h 108 Albemarle av
WESTERN MASSACHUSETTS CADILLAC CO automobile dealers 457 Worthington—See p 18
Massachusetts Typothetæ W M Lester sec office Board of Trade rooms 51 Worthington
New England Chamber of Commerce 51 Worthington
WESTERN ROBE CO Archer F Leonard prop furriers and cold storage 22-24 Stockbridge—See p 104
Union Telegraph Co Charles H Simpson mgr 283 and 390 Main
Union Station Hotel Kimball 29 Worthington and 21 Wilbraham rd
Westervelt Mary D bds 118 Hancock
Westfield Cigar Co cigar mfrs 224 Worthington
and Springfield Overland Express Arthur C Sauers prop 67 Lyman
Westhroppe Arthur R (Kelly&Westhroppe) W Spfd bds 68 Carew
John F pressfeeder PPubCo bds 68 Carew
Thomas F carp bds 68 Carew
Westling Florence clk 316 Main bds 366 Plainfield
Gustave drop forger h 366 Plainfield
WESTMINSTER HOUSE THE Reed Realty Trust props apartment house 820 State—See p 123
Weston Alice M dressmaker 50 Holyoke h do
Arthur foreman 343 Bridge h 70 Bloomfield
Charles A dentist (8) 786 State h 24 Harvard
Charles J lawyer (Ballard&Weston) (326) 374 Main h 4 Dorchester
Ellen bds 57 Monroe
Fred H salesman 260 Main h 64 Washington Road
George D physician and surgeon (2) 70 Main h (5) do
Westover Sarah E wid Truman H bds r 291 Chestnut
William E janitor h r 291 Chestnut
Westphal Augusta E clk h 42 Lombard
Herbert C emp Smith&Wesson h Tinkham rd Sixteen Acres
Westrich Albert A piano dealer (10) 218 Main h do
Westrop Catherine emp PotterKnitting Co bds 70 Grosvenor
Harriet clk 345 Main bds 70 Grosvenor
Walter emp B&A bds 70 Grosvenor
William com trav h 70 Grosvenor
—see Westhroppe
Westropp James K h 300 Hickory
Westwood Renting Co Arthur C Wood prop real estate (208) 318 Main
Wetherbee Archie N driver 392 Main h 49 Church
Harriet L wid Henry rem to Lowell
Irving W rem to Lowell

MULTIGRAPHING Promptly and Properly Executed. The Price & Lee Co. 279 Dwight Street

S. J. CORDNER CO. COLUMBIA IGNITER BATTERIES ALWAYS ON HAND 22 Taylor St. 640 Main St. 339 Worthington St.

Wetherby Julia Mrs h 142 Hampshire Ind Orchd
Wetherell Charles B mach Smith&Wesson h 20 Burlington
George V grocer 433 Chestnut h 82 Prospect
Harold E bkkpr FJMillea bds 20 Burlington
Helen S bkkpr bds 82 Prospect
Raymond bds 20 Burlington
—see Witherell
Wetmore Alice M bds 61 Bancroft
G Irene steno bds 61 Bancroft
Warren E wood turner emp 15 Taylor h 61 Bancroft
Wey Yen Low restaurant 108 State rms 114 do
Weyant Gertrude C Mrs bds 40 Plainfield
Harry G emp SpfdBaggageEx h 379 Central
Weymouth Alice E dressmkr bds 72 Bloomfield
Bessie M rem to Medford
John G compositor 53 Hillman h 72 Bloomfield
Whalen Andrew J emp B&M h (B) 344 Chestnut
Anna housekpr 14 Grover
Beatrice bds (B) 344 Chestnut
Bernard J lieut EngineNo6 25 Mill rms 643½ Main
Catherine M bds 344 (B) Chestnut
Helen L bds 43 Westford av
John emp 49 Taylor h 43 Westford av
John watchman USA h 125 Pine
John J (NTilleyLoomReedCo) 49 Taylor h 113 Westford av
John J jr emp 49 Taylor bds 113 Westford av
Margaret clk 345 Main rms 95 Elliot
Margaret E bds 643½ Main
Margaret M bds 114 Massasoit
Mary A h 77 Pearl
Mary J emp BSCorsetCo bds 643½ Main
May clk 392 Main res C Falls
Patrick cigarmkr emp MHBarnett h 251 Main Ind Orchd
Patrick emp city rms 70 Vernon
Patrick E watchman h 18 Phœnix
Patrick J mech bds 84 Bliss
Peter ironwkr bds 78 Liberty
Thomas bartdr 609 North h (2) 66 Pynchon
T Joseph sec Massasoit Creamery Co 67 Lyman res W Spfd
William cigarmkr bds 251 Main Ind Orchd
William A h 32 Woodworth av
William F emp USA h 11 Rochelle
—see Whelan
Whaling Charles plasterer rms 25 Bliss
Whalley Charles L bds 46 Douglas
Clark S rem to Philadelphia Pa
John H mach h 46 Talcott av
Maurice P com trav rms 46 Douglas
Perry emp S-DCo h 46 Douglas
Perry Mrs seamstress 392 Main h 46 Douglas
Sarah bkkpr 440 Main res Willimansett
Wharfield Ernest E dentist (404) 293 Bridge bds 107 Euclid av
Ethel F student bds 107 Euclid av
W Fayette rem to Longmeadow
Wilfred M asst treas U S Env Co h 107 Euclid av
W Meredith lawyer (226) 31 Elm res Longmeadow
—see Warfield
Wheat Harold A sec Allied Stores Co 357 Main bds 65 Dartmouth
William G treas Allied Stores Co 357 Main h 65 Dartmouth
Wheatley Frederick rem to Boston
Wheaton Beatrice W bds 47 Mason pl
Bertha milliner bds 7 Piney pl
Chase A railway mail clk h 47 Mason pl
Esther R bds 91 Ashley
Francis J emp Oppenheimer&Field bds 47 Mason pl
Lewis E engineer bds 35 Morgan
Liza wid Christopher h 7 Piney pl
Sarah tchr bds 7 Piney pl
Walter J condr NYNH&H h 33 Greenwich
William R engineer 275 Main h 35 Morgan
Wheelden Etta Mrs h Allen bey Sumner av
Walter G emp Forest Park bds 172 Allen
William E teamster h 71 Edgeland
Wheeler Albert h 90 Oak
Alfred C auto trimmer h 52 Waverly
Alfred M emp 357 Main bds 273 Central
Anna L waitress rms 8 Howard
Bion D rem to Granby
Bion T agt TheRepublicanCo h 153 Bowles
Carrie clk HMfgCo bds 90 Oak
Charles A real estate (206) 244 Main h 7 Winthrop
Charles A Mrs emp 392 Main h 7 Winthrop
Charles W chauffeur h 30 Chester
Clarence C toolmkr h 460 Union
Daniel M railroad insp h 230 Forest Park av
Edmund A carpenter and jobber 340 St James av h do
Edward W gen mgr Dexter's Bakery 123 Carew h 83 Central
Emma C wid Winfield S bds 64 Catharine
Ernest J teller SpfdNatBank h 118 Cornell
Ernest J foreman USSBCo h 627 Chestnut
Fay clk SpfdNatBank bds 229 Walnut
Floren A rem to Westfield
WHEELER F N & CO (Fred N and Norman F Wheeler) props Wheeler'sDrugStore 802 State —See p 83
Frank E mgr ThompsonTowle&Co (203) 318 Main h 29 Washington Road
Frank E asst cashier 152 Lyman h 43 Dorn
Franklin J clk 140 Main bds 201 Tyler

No better market reports can be found than those which are published in the EVENING UNION

Poole Dry Goods Company
Successor to W. D. Kinsman Co. Main, Corner Bridge
Cloaks and Suits

Wheeler
Fred N (FNWheeler&Co) 802 State h 141 Wilbraham rd
George A emp WMfgCo h 67 Wason av
Grace V tel recorder 283 Main bds 52 Waverly
Harold W foreman MBCo h 228 Oakland
Harry H emp BMCo bds 52 Waverly
Harry J clk 140 Main bds 70 Wellington
Harry K baseball stitcher h 54 Main
Helen W tchr rms 99 Pearl
Henrietta M wid Elisha C bds 29 Washington Road
Henry A mech h 241 Birnie av
Howard L brakeman B&M h 18 Applewood pl
James h 5 Sheriden lane
James H emp HMfgCo h 201 Tyler
Jeanette milliner bds 65 Spring
Jesse B emp USA h 18 King
John J draftsman G&BMfgCo h 19 Florida
Mabel A student bds 18 Applewood pl
Margaret B Mrs tchr bds 666 Chestnut
Mary E wid Henry B bds 11 Walter
Mary J wid Horace bds 895 White
Mildred F tchr HSCommerce rms 48 Leyfred ter
Minnie housekpr 61 Park
Norman F (FNWheeler&Co) 802 State h 49 Buckingham
Roy A clk MassMutLifeInsCo bds 627 Chestnut
Roy M dentist emp (2) 322½ Main bds 159 do
Ruth H hair goods and corsets 40 Harrison av rms 42 Terrence
Samuel L supt fire alarm h 38 Sheldon
Sarah A wid Alexander H bds 52 Waverly
Sarah J wid Abel h 11½ Mattoon
Susan J wid Arthur E h 229 Walnut
Thomas J bds 11½ Mattoon
William B floorman 345 Main res Mittineague
William J lab h 14 Elmwood
William S elect h 38 Sheldon
Wyatt E rem to Albany N Y
WHEELER'S DRUG STORE F N Wheeler & Co props druggists 802 State—See p 83
Wheelock Abbie H wid Henry I h Advent camp grounds
Charles A rem to N Grafton
Charles A emp AFPierceCo h 57 Commonwealth av
Edward C chauffeur ABWallace h 29 Kenwood Park
Lucius T coachman GCFisk h 103 Atwater ter
Ruth A Mrs housekpr 40 Wilbraham av
Whelan Annie M tchr Forest Park school bds 45 Huntington
Charles H emp AmTel&TelCo h 90 Shattuck
Joseph E chief clk B&A office h 45 Huntington

Whelan
Mary Mrs h 12 Noel
May emp FCo bds 68 Holly Ind Orchd
Nellie A emp FCo bds 68 Holly Ind Orchd
Nicholas E h 68 Holly Ind Orchd
Nicholas G draftsman bds 68 Holly Ind Orchd
Robert J letter carrier bds 12 Noel
Thomas boilermkr h 169 Cass
Thomas P railway mail clk bds 12 Noel
William E clk HMfgCo bds 68 Holly Ind Orchd
William J emp MEnvCo bds 12 Noel
—see Whalen
WHELDEN BENJAMIN F heating contractor 624-626 Worthington h 624 do—See p 211
Whelihan Patrick J insp bds 105 Carew
Whenty Jennie A housekpr CooleyHotel bds do
Whipple Charles E (EAWhipple&Sons) 128 State h 452 Central
E A & Sons (CharlesEWhipple) jewelers 128 State
Eva J Mrs h 100 N Main
Eveline wid Warren L bds 606 State
Fred C ins agt (27) 25 Harrison av h 108 Byers
Joseph jeweler bds 99 Central
Joseph F grainer h 99 Central
Josephine E Mrs h 512 Worthington
WHIPPLE JULIUS H investment broker (212) 15 Elm h 48 Pearl —See p 32
Louis B theatrical advance agt h 512 Worthington
Robert E clk 128 State h 319 do
Roy H emp BMCo h 216 N Main
R P & Co mfrs builders' hardware 7 Taylor
Viola P clk 2 Main bds 100 N Main
Whitaker Carrie Mrs nurse bds 16 Collins
Charles W emp KAutCo bds 107 Marion
Edgar N foreman PPaperCo res Holyoke
Ellen wid Charles bds 627 Belmont av
Elmer J com trav 435 Dwight res Chicopee
Harry A shipper BSCorsetCo h 107 Marion
John F (CordnerWhitakerCo) 22 Taylor h 14 Parkwood
Lester D emp KAutCo h 67 Tyler
Louis E clk h 701 Sumner av
Newton B railway mail clk bds 14 Parkwood
Otto shipper 41 Hampden h 627 Belmont av
Walter S ladies' tailor 785 State res W Spfd
—see Whittaker
Whitbeck Arthur A foreman PPubCo h 759 Belmont av
Edward V lab bds 23 Carew
Ellen M wid James bds 759 Belmont av
Frank janitor Administration bdg h 23 Carew
Whitcher Emma rem to Bartlett N H

Our NEW WAREHOUSE is ideal for storing HOUSEHOLD GOODS. Modern, Fireproof, and Clean. ... ... Office, 315 BRIDGE STREET.
CENTRAL Storage Warehouse

MULTIGRAPHING Promptly and Properly Executed. The Price & Lee Co. 279 Dwight Street

Whitcomb Albert C packer 357 Main h 70 do
Carrie G wid Abram bds 549 Chestnut
Etta M wid Bert R saleswoman 357 Main bds 43 Jefferson av
Florence E steno bds 12 James
Frank D (JosephWhitcomb&Co) 260 Main h 15 Mulberry
Henry J h 306 Belmont av
Henry L (JosephWhitcomb&Co) 260 Main h 15 Mulberry
John H cashier NYLifeInsCo (403) 317 Main h 12 James
Joseph S h 87 Park
WHITCOMB JOSEPH & CO (H L and F D Whitcomb) tobacconists and cigar mfrs 260 Main—See p 60
Mary A wid Calvin h 715 State
Raymond F clk bds 87 Park
Russell B emp USA h 12 James
Selleck far res inq r 223 Allen
Susie h 15 Mulberry
Whitcroft Frederick A knitter h 61 Acushnet av
White Ada M wid Harry D h 280 Walnut
Adding Machine Co Theodore M Hargen mgr (403) 244 Main
Albert merchant tailor 431 Main opp Court sq h 536 Chestnut
Albert L watchman h 968 State
Alfred C supt JohnHancockMutual LifeInsCo (718) 29 Worthington res Longmeadow
Alice waitress rms 17 Congress
Anderson porter 25 Thompson bds do
Arthur rem to Boston
Arthur A storehouse kpr asst USA h 88 Greene
Arthur E gasfitter h 59 King
Arthur J emp USA bds 21 Grenada ter
Augustus lab h 16 Hubbard av
Aurilla I clk USEnvCo bds 15 Lexington av
Belle Platt Mrs physician h 182 Sumner av
Bridget wid John M emp 333 Bridge h 28 Terrence
Bros (Napoleon and Medosh White) barbers 15 Besse pl
Charles F clk 417 St James av res W Spfd
Charles F salesman h 44 Brookline av
Charles F rem to Longmeadow
Charles F paperhanger h 120 Clayton
Charles H clk bds 140 Wilbraham rd
Charles L painter bds 50 Cambridge
Charles N ticket seller Union depot h 443 N Main
Charles O emp VSGCo h 91 Cambridge
Charles T (DurkeeWhite&Towne) (7) 17 Hampden and treas U S Envelope Sealing Machine Co 33 Lyman h 697 Belmont av
Charles W bottler bds 10 Stearns sq
Charles W ins agt MetLifeInsCo h 683 Main

C H & Co (JAAlbin) upholstery and bedding 44 Harrison av
Clara bds 452 Hancock
Clara wid Heman bds 30 Wilbraham av
Clarence E h 616 Worthington
Cora Mrs clk B&M bds 63 Hall
Daniel driver bds 1299 St James av
D Charles condr NYNH&H h 38 Pineywoods av
Dove Tea Co Richard Murphy prop tea importers and blenders 377 Dwight
Earle I rem to C Falls
Edward salesman 357 Main bds 293 Fulton
Edward G brakeman B&M h 293 Fulton
Edward I agt overseers of the poor (332) Administration bdg h 42 Warner
Elizabeth A wid Clarence H h 903 State
Elizabeth E wid Daniel G h 94 Margaret
Elliott R h 59 Cambridge
Emily A tchr bds 61 Harriet
Emma emp USEnvCo bds 15 Lexington av
Emma wid William F h 40 Boylston
Ernest W motorman h 24 Roseland
Ethel D rem to Denver Colo
Eugene E carp h Advent camp grounds
Eva emp 32 Hampden res Mittineague
Eva A emp BSCorsetCo bds 40 Boylston
Frances J teacher of elocution rms 54 Byers
Frank foreman DexterPLillieCo Ind Orchd h 23 Hampden do
Frank A bds 88 Greene
Frank J motorman h 45 Holyoke
Frank S clk 125 Dwight bds 616 Worthington
Fred C painter h 1 Geraldine ct
Fred C foreman SProvCo h 32 Jefferson av
Fred R supervisor of traffic NETel &TelCo h 62 Pomona
Frederick rem to Worcester
George emp 299 Boston rd bds do
George A emp USA h 16 Hebron
George A Mrs dressmaker 16 Hebron h do
George E elect h 58 Cortland
George E rem to Boston
George H (Wells&White) 39 New h 18 Norfolk
George H emp water dept bds 157 Monroe
George M emp water dept h 67 King
George W porter bds 50 Vine
Gertrude clk 345 Main bds 88 Greene
Gordon L motorman rms 50 Carew
Harold E pay teller SpfdSafeDeposit &TrustCo res W Spfd
Harriet A Mrs prin Ind Orchd primary school h 968 State
Harry E carp h 68 Kenwood Park
Harry L mech bds 1211 North
Henry bds 68 Quincy

Sixty Thousand Books
JOHNSON'S BOOKSTORE Bookstore Building 391 Main Street

LEWANDOS YOU CAN RELY ON CLEANSERS DYERS Springfield Shop 294 BRIDGE STREET

Henry porter NYNH&H freight depot h 639 North
Henry O janitor PPubCo h 34 Spruce
Herbert J h 23 Arbutus
Herbert L drug clk h 206 High
Herman B h 188 Plainfield
Ira M h 21 Reed
Isabelle laundress rms 218 Tyler
James F emp MDFCo h 67 Moore av
James G mattressmkr 357 Main rms 15 King
Jane M rem to E Longmeadow
J Edgar com trav h 126 Princeton
Jennie B wid Chauncey H clk 357 Main h 30 Myrtle ter
Jennie M steno 101 Lyman res E Longmeadow
John A coppersmith h 14 Murray Hill av
Joseph h 600 Main
Joseph jr clk 346 Main h 28 Morris
Josephine A tchr CHighSchool bds 24 Thompson
Julia E bds 34 Lafayette
Laura Mrs emp 606 Main h 128 Union
Leander W cashier ChicopeeNat Bank h 182 Sumner av
Lena milliner emp 606 Main bds 600 do
Leonard E emp Smith&Wesson rms 52 Pearl
Leslie H emp T-PACo bds 68 Kenwood Park
Leverett E (BayStateAutoCo) 16 Andrew h 83 Euclid av
Lucy A Mrs bds 232 Walnut
Luke B com trav h 140 Wilbraham rd
Marion R tchr Chestnut st school res inq do
Martin H h 40 Massachusetts av
Mary A wid George bds 471 Chestnut
Mary S wid Henry h 60 Crystal av
May wid George A h 263 Union
Medosh (WhiteBros) 15 Besse pl h 128 Union
Merrill T trav salesman Stevens-Duryea Co h 135 Firglade av
Michael mech h 90 Grover
Mildred A clk 30 Lyman bds 32 Jefferson av
Minnie B steno bds 94 Margaret
Moses h 23 Arbutus
Myra P wid Moses h (4) 7 Loring
Myron J emp Smith&Wesson bds (4) 7 Loring
Napoleon (WhiteBros) 15 Besse pl h 26 do
Napoleon stone cutter rms 19 E Court
Ned engineer bds 10 Eleanor rd
N Edward adv solicitor SpfdHomestead bds 25 Thompson
Oliver h 15 Lexington av
Orpha C Mrs bds 34 King
Percy L rem to C Falls
Peter W foreman GSP&AMCo h 315 Chestnut
Philip mach h 41 Beacon
Raymond tailor emp (1) 431 Main h 37 Hebron
Rhea milliner bds 28 Morris
Richard B mason rms 71 Newland
Robert W Mrs h 34 Olive
Rose steno (405) 310 Main res E Longmeadow
Royal L driver SProvCo h 50 Franklin
Ruth M steno MEnvCoDiv res E Longmeadow
Sadie A clk 391 Main bds 34 Spruce
Samuel emp B&A shops h 240 Sharon
S Anna wid William A h (6) 42½ Harrison av
Sarah bds 63½ Quebec Ind Orchd
Sarah A wid Charles W h 88 Marble
Sarah C wid Andrew bds 138 N Main
Sarah S wid Simon H h 38 Massachusetts av
Sewing Machine Co M K Litchard mgr 31 Harrison av
St School 300 White
Susan J bds 191 Westford av
Susan L tchr Strickland school bds 968 State
Sylvester lab h 76 Malden
The apartment house 413 Franklin
Thomas H opr bds 52 Mattoon
Thomas W with A H Goddard (35) 307 Main res Greenfield
Timothy emp B&M Brightwood bds 28 E Hooker
Walter C fireman EngineCoNo2 h 216 N Main
Warner W emp 144 State h 622 Union
William A wire weaver h 36 Clantoy
William F rem to New Haven Ct
William R h 25 Grant
—see Wight Whyte and Le Blanc

Whitehead Ella B Mrs h 175 Maple
George H clk 143 Main h 15 Fulton
George W tinsmith h 71 Auburn
Horatio emp BMCo h 112 Bay
William L painter bds 71 Auburn

Whitehouse Arnold A student bds 9 Lincoln
Frank H G dentist (2) 322½ Main res Boston
Irene L rem to Wyoming
Jeremiah H clk and supt SGPCo h 9 Lincoln
John asst bkkpr SpfdSafeDeposit& TrustCo bds 42 Sylvan av
John J emp CBWireWks h 42 Sylvan av
Lewis E bkkpr 392 Main h 9 Massasoit pl
Sidney emp G&BMfgCo h 350 Plainfield
William bds 9 Lincoln

Whitelaw Marion L tchr h 789 State

Whiteley Ellen A wid James h 23A Main
George E ins agt rms 1019 State
George E packer 357 Main h 32 Clark
James E salesman (415) 264 Main bds 23A Main

Whitelock Cora A emp MEnvCoDiv bds 24 Clinton
John A cigarmkr emp 32 Hampden h 21 Applewood pl

Know the address but not the name?
The NEW House Directory will give it to you.

S. J. CORDNER CO. OILS, GASOLINE AND GREASE
22 TAYLOR ST. 425 ST. JAMES AV. 640 MAIN ST. 339 WORTHINGTON ST.

Samuel F cigarmkr emp MHBarnett h 24 Clinton
Whitely Grace A seamstress 357 Main bds 46 do
Whiteside Walter H pres Stevens-Duryea Co C Falls h 146 Mill
Whitesman Ida E clk 392 Main bds 89 N Main
Max tailor h 89 N Main
Rose clk 392 Main bds 89 N Main
Whitfield Fannie bds 296 Tyler
Harold teamster ECBrownell rms 245 Quincy
Jesse L h 9 Willow
Walter bds 79 Catharine
Whitford Arthur clk rms 23 Plymouth
Whitham David polisher h 248 Orange
Thomas emp HMfgCo h 647½ Main
Whiting Arthur H rem to W Spfd
Benjamin H clk 291 Main h 255 Mill
Charles G h 284 Pine
Cleon O driver bds 113 Orchard
Edward G floorman 392 Main rms 131 William
Elfrieda clk (508) 33 Lyman bds 64 Birnie av
Everett B painter and paper hanger 113 Orchard h do
Florence H clk 345 Main bds 113 Orchard
Frank emp StRy h 83 Central
Frank Mrs dressmaker 83 Central h do
Fred condr h 15 Beaumont ter
Freeman mgr 291 Main h 232 Mill
Hallam A bkkpr BSS&WCo h 173 Walnut
Marion Tracy Mrs h 31 Maple
Merwin B emp USA bds 258 Orange
Sarah A wid Edward h 125 Howard
Sarah A Mrs h 24 Scott
William W with FRCo h 31 Maple
—see Blanchette
Whitkop Peter P rem to E Longmeadow
Whitlock Alice L rem to Pittsfield
Ella L tchr bds 382 White
Elsie F wid Leman h 74 Jefferson av
Frank L bkkpr HampdenSavings Bank bds 74 Jefferson av
Gertrude bds 371 Main Ind Orchd
Isabelle H clk MassMutLifeInsCo bds 382 White
May G cashier 345 Main bds 74 Jefferson av
Whitman Charles bds 83 Sargeant
Clara C Mrs h 6 Hampden Ind Orchd
Edward Mrs h 101 Hancock
Henry G lawyer (709) 500 Main h 31 Madison av
James rem to Buffalo N Y
Jewel E wid Ira h 11 Lillian
John C bds 6 Hampden Ind Orchd
Philip rem to Providence R I
Row mech bds 11 Lillian
Whitmarsh Nahum h 124 Carew
Whitmore Dorothy milliner bds 30 Howard
Edith M steno 20 Harrison av res Holyoke
Elthea H Mrs bds 127 Spring
Emily E bds 310 Union
Frederic bds 310 Union

Minnie H Mrs stewardess 30 Howard bds do
William emp HMfgCo rms 37 Franklin
William R tchr 182 Central h 128 Mulberry
—see Whittemore
Whitnall David E rem to New Jersey
Whitney Albert driver rms 80 Patton
Arthur W h 22 Pineywoods av
Building 306-312 Main
Burbank Realty Trust James B & Daniel E Burbank & George A Whitney trustees (215) 310 Main
Charles B treas and mgr Victor Sporting Goods Co 88 Birnie av h 22 Churchill
Charles F emp FMWBCo h 96 Pasadena
Charles S clk KAutCo bds 573 State
Edward W physician 162½ Main Ind Orchd h do
Effie H bds 29 Catharine
Elisha L h 2 Pasco rd Ind Orchd
Elizabeth wid Charles dressmaker 45 Central h do
Elwin C steno NYNH&H h 268 Walnut
Fannie E Mrs h 14 Mattoon
Frank E casino mgr BMCo h "Chestnut Ridge" Green lane
George A real estate (215) 310 Main h 44 Firglade av
Helen L tchr rms 30 Myrtle ter
James B clk 152 State h 1 South st ct
John G clk KAutCo rms 179 Bay
Leslie F bds 248 N Main
Mary L bds 471 Chestnut
Mellen A (JudkinsWhitneyCo) 325 Belmont av h 60 Fairfield
Myra E housekpr 130 Carew
Paul rem to Boston
Raymond teamster bds 21 Burr
S Roy draftsman (45) 25 Harrison av h 32 Spencer
Victor D rem to Vermont
Washington h 29 Catharine
Wayland J lodging house 232½ Main and 4 Wilbraham av h 14 Mattoon
Wellman C clairvoyant 248 N Main h do
Willard R trustee American Homes Development Trust (301) 274 Main h 390 Sumner av
William A adv mgr and treas PPub Co res Longmeadow
William B com trav h 306 Belmont av
Whiton Laura wid Edwin bds 89 Commonwealth av
Nelson F clk 243 Bay h 50 Yale
Whitsman Herman clk 375 Main bds 89 do
Whittaker Clifford D emp FredTLey&C h 84 Spring
Daisy E clk 357 Main bds 63 State
Donald E clk B&M Brightwoo rms 27 Demond
Joseph H diesinker h 27 Demond
Oswald bds 115 Tyler
—see Whitaker

Place your hand over any page in this directory and you will cover the names of a dozen people who read

THE UNION

Poole Dry Goods Company *Millinery and Draperies*
Successor to W. D. Kinsman Co. Main, Corner Bridge

Whittemore Arthur C clk h 289 Dickinson
Charlotte M wid Orrin M bds 289 Dickinson
Edgar C clk MassMutLifeInsCo res W Spfd
Elsie L rem to Chester
Eugene G supt SpfdMergReduction Co h 39 Dresden
Frank H wid John A h 18 Keith
Harold W bds 61 Pynchon
Mary L wid Jonathan R bds 33 Bristol
Nellie J wid William H h 61 Pynchon
Ralph O salesman 357 Main h 291 Dickinson
—see Whitmore
Whitten Mabel Mrs h 16 Melrose
Whittier C Helen clk bds 21 Lester
Delia wid William housekpr 20 Rutledge av
Frank W treas and mgr Metropolitan Furniture Co 540 Main h 72 Garfield
George shipping clk HWCarter PaperCo rms 91 Spring
Walter O emp 814 State bds 110 Central
W Wallace real estate 13 Lyman h 21 Lester
Whittle Fred R S rem to W Spfd
William brakeman B&M h 21½ Bancroft
Whittlesey James G com trav h (21) 364 Belmont av
Whittum Norman E v pres John E Stewart Co 213 Worthington h 23 Homer
Whitty Annie wid Michael J h 277 Central
Carrie Mrs h 23 Fulton
Whitworth Adella F tchr bds 105 Yale
Thomas h 105 Yale
Whoptpsky Tony emp NYNH&H freight depot bds 71 Congress
Whoriskey Isabelle wid Michael bds 65 Butler
Whynot Albro O shipper 123 Carew h 12 Maynard
Whyte Duncan McK elect h (8) 25 White
Elizabeth wid Daniel clk 31 Harrison av h 104 Spring
Elizabeth J nurse and private hospital 52 Monmouth h do
George mason h 14 Bevier
—see White
Wiaderek Joseph S shoemkr h 37 Franklin
Wianecki Roman grocer 286 Sharon h (P) 350 Chestnut
Wible Elsie rem to Canton O
Wicher Harold emp 145 Chestnut h 48 Middlesex
Wichman Henry M clk MassMutLifeIns Co res Longmeadow
Wicker Harriet E wid James W h 258 Mill
James F mach h 54 Eastern av
Wickham Myra J Mrs bkkpr 16 Pynchon rms 16 Mattoon
Wicks Martha wid Abram h 219 Pendleton av
Myrtle L bkkpr VNMToolCo bds 219 Pendleton av
Wickward John R in U S Navy
Martin H compositor SpfdUnion h 671 Union
Widdicomb Charles W carp h 499 Worthington
Widlansky Isaac (StandardCheese&Soda Co) 27 Carew h 23 Allendale
Louis (Standard Cheese and Soda Co) 27 Carew h 40 Hebron
Simon (Standard Cheese and Soda Co) 27 Carew h 1082 North
Walter A I h 25 Bartlett av
Widmann Theodore C rem to Germany
Wiegand Carl A v pres M&WCo 30 Taylor h 32 Birnie av
Carl W rem to N Y city
Kurt F sec M&WCo 30 Taylor h 26 Orlando
Wiegel Joseph H mgr (320) 374 Main res Hartford Ct
Wieland Albert J emp BMCo h 54 Thomas
Gustave emp BMCo rms 15 Donald
Wiemer Frank emp HMfgCo h 49 Cortland
Wienand Elsie rms 97 Spring
Wiener Abraham mason h 125 Tenth
Harry h 20 Congress
Max auctioneer 37 Boylston h do
Robert (Auto Tire Exchange) 323 Dwight h 104 Spring
Wieprecht Bernard T emp city scavenger dept h 93 Girard av
Eva bkkpr 38 Hampden res Longmeadow
George emp USA bds 93 Girard av
Theodore M bds 93 Girard av
Wierciak Felix lab h 5 Bay Ind Orchd
Wiest Charles decorator h r 223 Hancock
Wiggelesworth Austin C supt of construction SMGreenCo h 19 Trinity ter
Wiggin Omer R emp S-DCo h 24 Victoria
Wiggins Alice R wid Lendal bds Switzer av
Charles truckman 22 Ambrose bds do
Frank L condr StRy h 41 Mooreland av
George A bds 202 High
WIGGINS JOHN B CO THE Edward Wood Newton N E representative engravers embossers stationers 108 Elm W Spfd—See p 223
Katherine clk 412 Main bds 22 Ambrose
Wight David E bds 69 Andrew
George H rem to Boston
Harriet H wid Aaron P bds 132 Westminster
Mary J wid Rev William H bds 80 Florida
Mary L tchr Ind Orchd grammar school rms 115 Essex do
Ralph M lawyer (329) 31 Elm bds 998 State
Ralph W treas The Wight-Thayer Co and treas The Chapman Valve Mfg Co h 87 Hampden Ind Orchd

FURNITURE STORED, PACKED AND SHIPPED TO ALL PARTS OF THE WORLD. Office, 315 BRIDGE STREET.
CENTRAL Storage Warehouse

EXAMINE THE HOUSE DIRECTORY
It lists every householder by street and number

Raymond A sales mgr Holyoke h 539 State
Sprague L clk MassMutLifeInsCo h 34 Scott
Thayer Co The flour feed coal fertilizers etc 193 Worcester Ind Orchd
—see White and Whyte
Wight's Block 281 to 293 Main
Worthington Street Block 166 to 210 Worthington
Wightman William J emp Smith&Wesson h 227 King
Wiitikko John rem West
Wik Edward mech h 8 Searle pl
Wilbeck William E mgr Elliott-Fisher Co (205) 293 Bridge h 110 Plainfield
Wilber Anna E Mrs clk (508) 33 Lyman h Advent camp grounds
Celia S wid Levi S h Advent camp grounds
Edwin S salesman WPHubbardCo h Sherman av camp grounds
Eva Mrs rem to N Y city
George E pres MetropolitanFurnitureCo 540 Main res Taunton
Harrison F emp Smith&Wesson h 32 Besse pl
Raymond S h 285 Central
Wilbraham The apartment house 4 Wilbraham av
Wilbrandt Hugo waiter bds 24 Clinton
Rudolph waiter rms 24 Clinton
Wilbur Arthur E (HomeCityElectrotype Co) 53 Hillman h 20 Pine
Edith B wid Dr John rem to Panama
Ethel M housekpr 20 Rochelle
Gertrude E saleswoman 357 Main res Chicopee
Sarah M physician and surgeon 319 State h do
—see Wilber
Wilcott George emp 10 Franklin rms do
—see Willcutt
Wilcox Adelaide wid Horace M bds 8 Lawndale
Anna E tchr bds 42 Bay
Arthur V clk AdamsExCo res W Spfd
Bettie L Mrs h 151 N Main
Carl H clk 151 Main Ind Orchd h do
Caroline wid William T h 80 Shattuck
Charles H emp USA h 37 Parkwood
Charles H emp ForestParkGarage h 19 Orlando
Clara B wid Benjamin h 42 Bay
Daniel W Rev bds 37 Parkwood
Edward emp 140 High bds do
Edward S piano tuner emp 12 Vernon res Chicopee
Effie M tchr bds 148 Carew
E K Post G A R 64 Court
Everett W bds 148 Carew
Frederick E grocer and meat market 151 Main Ind Orchd h 107 Oak do
Harriet A h 15 Terrence
Harry D tchr rms 332 N Main
Hattie R bds 17 Ingraham ter
Henry H h (M) 10 Chestnut
Henry H jr physician 151 N Main bds do

Jennie wid Oscar T h 72 Plainfield
Joseph jr emp NatEquipCo h 195 Massasoit
Josephine A wid Hyler h 148 Carew
Leila A wid Frank h 105 Belmont av
WILCOX LEROY H real estate (222) 374 Main h 21 College—See p 240
Nettie O wid Leroy A h 110 Rowland
Raymond h 84 Monmouth
The apartment house 614 Main
Thurston M mgr United Refrigerator and Ice Machine Co 20 E Court h 11 Oak
William H emp S-DCo h 19 Florida
Wilcoxson Charles H shipping clk 130 Lyman h 114 Allen
Mary E wid Charles O h 114 Allen
Wild Charles M factory mgr BoschMagnetoCo h 14 Springfield
Edward G clk 322 Main rms 538 Union
Joseph O collector h 34 Salem
Victor emp T-PACo h 221 High
Wilder Abbie L wid Albert J bds 137 Marion
Bertha E wid Elwin C h 126 Malden
Charles C h (L) 10 Chestnut
Edward M janitor TheRepublican h 99 Euclid av
E Eugene rms (8) 475 Main
E Eugene Mrs h 73 Spring
Emma E Mrs emp 172 State bds do
Forest E emp T-PACo h 588 Carew
George M gardener h 22 Warner
George T h 130 Carew
Henry A emp G&BMfgCo h 28 Medford
Leopold L telegraph editor TheRepublican h 10 Revere
Shade emp AmExCo res inq do
Walter W emp USA rms 315 Walnut
Wilders Leslie F steamfitter emp Wyckoff&LloydCo bds 30 Mill
Lillian M rem to Ipswich
William captain TruckNo6 h 30 Mill
Wildes Arthur S bkkpr 156 Lyman h 593 Chestnut
Frank painter rms 494 Main
Perley S clk MBCo res Longmeadow
Raymond grinder rms 19 Bradford
Wile Edna E student bds 64 Beaumont
Wilerkis Anthony emp MHBarnett h 49 Central
Wiles John emp B&A h 96 Grover
Wiley Clara Mrs bds 162½ Main Ind Orchd
Henry bds Plumtree rd
James F rem to N Wilbraham
John E janitor 141 High h 296 Tyler
John H express messenger h 27 Tracy
Lula Mrs h 41 Beacon
Mattie H tchr bds 101 Oakland
Ray M investigator (703) 318 Main res Holyoke
Robert motorman h 29 Arch
William emp B&A h 30 Stafford
—see Wylie
Wilhem Johanna emp 25 Clinton rms 49 do
Wilke Lena Mrs h 22 Winthrop
Wilkes Cora Mrs h 108 Harvey

Toys Games Decorations
JOHNSON'S BOOKSTORE Bookstore Building 391 Main Street

LEWANDOS 294 BRIDGE STREET TURNS OUT ONLY THE FINEST LAUNDRY WORK

Howard h Boston rd n Cobb
Wilkins Anna F wid Ezra h 1 Florentine Gardens
Clyde A emp HMfgCo h 7 Hawley
Ezra Mandeville rem to N Y city
Wilkinson Anne steno (525) 374 Main bds 140 Hampden Ind Orchd
Charles A mach h 13 Franklin
David foreman CVMfgCo h 140 Hampden Ind Orchd
Edward H mgr Holyoke h 136 Mill
Ellen S tchr rms 52 Walnut
Emily J wid William H h 20 Bradford
Frank emp BBNoteCo rms 19 Montrose
George A stableman bds 103 Fulton
Harry emp USA bds 37 Chester
Kelita patternmkr bds 140 Hampden Ind Orchd
Lillian wid Harry h 37 Chester
Minna tchr h 52 Walnut
Rhoda V bds 37 Chester
William cigarmkr emp MHBarnett h 404 Armory
& Wight's Block 271 to 279 Main
Willard Arthur S clk SF&MInsCo h 67 Church
Charles A student bds 1563 North
Charles E compositor TheRepublican h 787 Main
Clara M emp CharlesHallCo bds 8 Pendleton av
Edgar L com trav h 125 Walnut
Elsie E tchr h 254 N Main
Florence clk 392 Main res Longmeadow
Frank D ins agt h 180 White
Frederic R tchr CHighSchool h 820 State
Frederick S rem to Brimfield
George L clk SF&MInsCo bds 38 Calhoun
Gertrude A h 254 N Main
Grace milliner emp 440 Main bds 239 White
Harry B engineer B&M h 23 Greenbrier
Harry O emp KAutCo bds 90 Dawes
James N fireman B&M h 265 Fulton
Martha W Mrs bds 287 Union
Martin A mach h 239 White
Mary A Mrs emp 336 Main bds 125 Walnut
Oscar J carp h 38 Calhoun
S Jennie wid Charles A h 1072 North
The apartment house 785 to 793 State and 7 Hawley
Walter H supt BPaperCo h 1563 North
William M bkkpr UnionTrustCo h 83 Johnson
William S clk SF&MInsCo h 126 Andrew
Willcutt Bessie M clk 391 Main bds 941 Sumner av
Emilie H Mrs h 941 Sumner av
WILLCUTT L WARD carpenter and builder 34 Hanover h 21 Sylvan av—See p 51
Lylia dressmkr bds 941 Sumner av
Willett August T carp h 305 Carew
John W mech bds 405 Eastern av
Willette Cordelia M steno (1) 414 Main bds 64 Adams
—see Ouellette
Willey Eben R draftsman h (15) 820 State
James A emp USA h 97 Pendleton av
Laura S bkkprHC&PCo bds 97 Pendleton av
William George W chef h 74 Linden
Street School 85 William
Williams Abram C physician (214) 137½ State rms 75 Princeton
Albert emp KAutCo h 193 William
Albert E elect bds 159 State
WILLIAMS ALBERT F mgr Deacon Bros 495 State bds 178 Walnut —See p 190
Albert J teamster h 49 Murray Hill av
Alfred R emp 23 Dwight h 102 Beaumont
Anna Mrs bds 471 Chestnut
Arthur emp KAutCo bds 193 William
Arthur F bds 25 Amherst
Bradlee news editor TheRepublican h 52 Thompson
Carrie A tchr bds 28 Roseland
Charles A emp AmExCo bds 69 Bliss
Charles E mason h 339 King
Charles E Rev bds 153 Quincy
Charles F clk 175 White bds 22 Allen av
Charles H janitor h 114 Mooreland av
Charles T clk 30 Main h 62 Bancroft
Charles W clk h 31 Pleasant
Charlotte wid Lyman h 157 Oakland
Clara H music tchr bds 201 Hickory
Dangerfield teamster h 635 North
Daniel F emp SpfdNewsCo bds 68 Ranney
Eben P contractor h (6) 268 Walnut
Edgar E salesman (504) 21 Besse pl rms 36 Mattoon
Edith E wid Charles R h 32 Bay
Edith G wid William W bds 17 Howard pl
Edward bds 22 Allen av
WILLIAMS EDWARD C prop Spfd Mantel&TileCo (210) 274 Main h 42 Alderman—See p 167
Edwin L with FKWilliamsCo 67 Taylor bds 1350 North
Eli V cook 3 E Court h 11 Stockbridge
Ella wid Albert emp 544 Union bds do
Ellery G h 646 Main
Ethel M Mrs bds 122 Washburn
Etta wid Charles H h 164 Marion
Ezra F h 145 Union
WILLIAMS F K CO (F K Williams) printers and engravers 67 Taylor—See p 221
Florence M steno 457 State bds 25 Amherst
Frances E Mrs h 19 Bradford
Francis H treas Spfd Fire and Marine Ins Co 195 State h 131 Florida
Francis K (FKWilliamsCo) 67 Taylor h 1350 North
Frank E salesman (312) 264 Main h 108 Byers

REAL LETTERS BRING BUSINESS
We produce them. The Price & Lee Co. 279 Dwight Street

S. J. CORDNER CO. OPEN DAY AND NIGHT Repair Work at Reasonable Prices GARAGE 22 Taylor St. 640 Main St. 339 Worthington St.

Williams
Frank W lab h 30 Lombard
Fred E carp bds 32 Willard av
Fred W emp NETel&TelCo h 68 Maynard
Garven F rms 33 Salem
George janitor bds 40 Morris
George driver rms 45 Winthrop
George A condr NYNH&H h 56 Bancroft
George E emp MDFCo h 4 Eagle
George E emp USA h 22 Allen av
George H foreman FETreuchet h 23 Smith
George H emp USA bds 68 Ranney
Georgia S Mrs bkkpr 164 Birnie av bds (6) 268 Walnut
Gertrude nurse bds 33 Orleans
Gertrude B steno (15) 25 Harrison av bds 25 Amherst
Godfred tinsmith bds 52 Reed
Grace A wid Alphonse C bds 36 Fairfield
Harriet G cashier 392 Main bds 36 Fairfield
Harry emp B&A shops h 144 Patton
Harry A clk 164 Dwight h (1) 7 Loring
Harry G bkkpr h 34 Webster
Harry O emp 130 Lyman h 83 Pearl
Harvey E h 55 Morgan
Hattie buyer 340 Main bds 52 Pearl
Henry D h 83 Magnolia ter
Henry J chemist NEC&PCo h 9 Euclid av
Henry R polisher Smith&Wesson h 241 Walnut
Howard S asst treas PPubCo res Longmeadow
Ida M Mrs dressmaker 261 Wilbraham rd bds do
James N painter rms 14 Vernon
Joel mason helper h 30 Elmwood
John bds 908 Berkshire av Ind Orchd
John D foreman SGLCo h 38 Hall
John F clk B&A freight depot bds 17 Manhattan
John H mach h 100 Oak
John H h Round Hill
John H G ins agt 25 Harrison av bds 25 Amherst
John M emp MDFCo h 253 Massasoit
Joseph teamster h 17 Stockbridge
Joseph J horseshoer emp 221 Dwight h 137 do
Joseph W confectionery etc 148 State h 73 Pearl
Kate R wid Frederick D h 38 Hall
Laban bds 128 Oak Grove av
Leila steno KibbeBrosCo h 108 Byers
Louis A mech engineer h 34 Grove
Louise E bds 22 Andrew
Lucinda D bds 61 Mountainview
Mabel Mrs dressmaker 46 Main rms do
M Alice Mrs prin Charles st school h 55 Morgan
Marshall forester bds 623 Main
Mary student bds 38 Hall
Mary A wid George H bds 38 Douglas
Mary A wid Sardine G bds 87 Buckingham

Williams
Mary A Mrs h 49 Murray Hill av
Mary E Mrs h 460 Mill
Maude forewoman NUCo rms 100 Pearl
Minnie Mrs emp CenturyMfgCo h 19 Margaret
Minnie L bds 23 George
Myles emp S-DCo rms 26 Mattoon
WILLIAMS NATHAN H gen agt Connecticut General Life Insurance Co (14–15) 25 Harrison av h 25 Amherst—See p 131
O Thomas emp HAMoore bds Boston rd opp Pasco rd
Philip A jr prop Auto Parts and Repair Co 88 Birnie av h 75 Avon pl
Ralph C coachman 104 Maple h 14 Wilcox
Ralph L mach h 87 Commonwealth av
R Henry polisher h 241 Walnut
Richard painter h 201 Hickory
Richard watchman S-DCo h 908 Berkshire av Ind Orchd
Richard Mrs nurse h 201 Hickory
Richard M emp USA bds 908 Berkshire av Ind Orchd
Richard W emp HMfgCo h 36 Richard
Roy P bds 83 Magnolia ter
Sadie bds 17 Franklin
Sadie h 71 Vine
Samuel painter h 150 Oakland
Sarah wid Edward G h 153 Quincy
Seymour E rem to Chicago Ill
Stephen rem to C Falls
The apartment house 874 North
Thomas J h 6 Allendale
Victoria h 22 Crossett av
Virginia F wid Myron R h 35 Firglade av
Willard A teamster h 108 Sharon
William polisher rms 81 Lebanon
William janitor h 16 Hubbard av
William expressman h 270 Tyler
William H mgr 39 Fort res Holyoke
William H emp FredTLey&Co h 68 Ranney
William H emp FletcherLumberCo h 85 St James circle
William M pres Pomeroy-Williams Co and dental and surgical instruments 340 Bridge res Northampton
William M hoseman HoseNo12 h 19 Collins
William M Specialty Co The dental supplies 340 Bridge
William S rem to N Y city
Winifred E nurse bds 32 Willard av
Wolcott P lab h 100 Orleans
Wood mgr 340 Bridge h 21 Avon pl
Williamson Alfred emp HMfgCo h 70 Wilbraham av
Annie wid William h 618½ N Main
Ernest G automobile salesman 121 Wilbraham rd h do
Frank L violinmkr 39 James h do
George E h 74 Forest Park av
Grace Mrs emp 392 Main bds 39 James
Harley F real estate (507) 293 Bridge res W Spfd

A WANT CONCEIVED AND RELIEVED IS A WANT THAT'S ADVERTISED IN THE UNION

Poole Dry Goods Company *Underwear and Shoes*
Successor to W. D. Kinsman Co. Main, Corner Bridge

Williamson
Harry D cigarmkr emp 32 Hampden res Holyoke
H F Stores office (507) 293 Bridge
Joseph driver h 163 Florence
Peter patternmkr h 108 Hampden Ind Orchd
R Scott rem to W Spfd
Susie B confectionery 537 Belmont av bds 332 Dickinson
Thomas motorman bds 163 Florence
Willis Caroline W clk (212) 310 Main bds 442 Liberty
Charles C clk h 442 Liberty
Emma A rms 679 Worthington
Eugene F clk 346 Main rms 576 State
George M com trav bds 155 Wilbraham rd
Merle E bill poster bds 69 Union
Raymond E optician emp 331 Main bds 442 Liberty
Robert W salesman h 65 Mason pl
Williston William C bricklayer h 49 Dawes
William L rem to Texas
Willmarth Henry A foreman 230 Dwight res inq do
Mary E h 110 Florence
Willmore Henry printer rms 155 State
Joseph painter rms 155 State
Willner Max E baker 684 North h 144 Franklin
Wills John routeman AdamsExCo h 426 Eastern av
Willson Frederick E insp USA h 53 Stebbins
Ida A wid Charles A h 35 Howard
Wilmington The apartment house 35 Howard
Wilmot Frederick A clk 529 Main h 19 Greenwood
John A driver h 74 Willard av
Michael emp TaitCoalCo h 54 Grover
Wilner Augustus R rem to Middletown Ct
Wilson Aaron painter h 165 Bridge
Ada bkkpr S&ICo bds 76 Massasoit
Albert H emp G&BMfgCo bds 522 N Main
Albert V emp MassSawWks bds 152 College
Albert W dressmakers' supplies (315) 244 Main h 28 Brown
Alice emp FCo bds 172 Hampshire Ind Orchd
Amy E wid Walter G h 106 Revere
Angus A emp Smith&Wesson h 23 Smith
Arthur lab bds 650 Union
Arthur C treas WitherbeeIgniterCo 4 Birnie av bds 1603 North
Arthur E starter StRy h 911 Sumner av
Arthur W carp h 439 Franklin
Benjamin V L student h 7 Alden
Bruce C clk HMfgCo rms (14) 166 State
Charles steamfitter emp 240 Main res Mittineague
Charles E (Wilson&Graham) 640 Main h 14 Howard pl
Charles H pres The Robert Wilson Co 447 Belmont av h 50 Commonwealth av

Wilson
Charlotte wid Daniel bds 15 Clarendon
Clarence P com trav h 1032 State
Claude M condr StRy h 19 Cumberland
Clinton A elect h 659 Carew
Edith M milliner bds 83 Central
Edward waiter TheWorthy rms 606½ Main
Edward emp CVMfgCo h 162½ Main Ind Orchd
Edward A mech rms 614 N Main
Edward C with American Writing Paper Co h 55 Ridgewood pl
Edward C emp Wilson&Graham bds 28 Roseland
Ella C bds 31 Carew
Frank carp h 13 Fairmount av
Frank B flagman B&A bds 250 Liberty
Fred E tinsmith rms (B) 55 State
Frederick carp emp 310 Main h 65 King
Frederick W far h Parker Sixteen Acres
George expressman h 47 Lester
George A foreman LDRobinson&Son h 1614 North
George J watch repairer emp 331 Main h 18 Continental
George R engraver TheChandlerCo h 312 Armory
Grace C G bds 15 Blake Hill
Guy E painter h 32 Grover
Harry grocer 53 Talcott av h 55 do
Helen rem to Hartford Ct
Henry A emp GulfRefiningCo h 522 N Main
Henry A clk CVMfgCo bds 187 Westford av
Henry A Mrs nurse 522 N Main h do
Henry J baker emp 546 Main h 86 Adams
Herbert J clk MurdoughBros h 15 Blake Hill
Hiram E rem to C Falls
Homer A brakeman B&A bds 251 Massasoit
Horace L emp CBWireWks h 40 Willard av
James corporal USA bds barracks Armory sq
James mach h 68 Church
James A foreman BBNoteCo rms 27 Bliss
James P emp Smith&Wesson bds 71 Knox
Jane Mrs h 71 Knox
John plasterer h 251 Mill
John R painter 76 Massasoit h do
Joseph polisher bds 150 Sharon
Joseph L emp AmericanHouse h 212 Oakland
Josephine E wid Henry P bds 138 Magnolia ter
Julia E wid Rockwell B h 187 Westford av
Lewis J emp HMfgCo h 10 Concord ter
Lewis L clk MassMutLifeInsCo h 208 Oakland
Lillian F wid George C h 28 Andrew
Linna D wid Lindsley H bds 24 Alfred

CENTRAL Storage Warehouse **FORWARDERS of Household Goods to all Western Points at Reduced Rates.**
: : : : **Office, 315 BRIDGE STREET**

REAL LETTERS BRING BUSINESS
We produce them. The Price & Lee Co. 279 Dwight Street

Wilson
Lottie A wid Daniel L bds 15 Clarendon
Mabel H steno rms 31 Leyfred ter
Mabel S tchr bds 95 Princeton
Mabelle A tchr bds 187 Westford av
Margaret emp FCo bds 172 Hampshire Ind Orchd
Margaret D wid Peter B h 650 Union
Margaret E bds 46 Huntington
Marguerite milliner emp 399 Main bds 33 Broad
Marion wid Thomas bds 36 Benton
Mark shipping clk bds 76 Knox
Mary A wid J Gilbert rms 123 Thompson
Mary J bds 100 Noel
May A clk S&ICo bds 76 Massasoit
May G Mrs clk 392 Main bds 3 Central
Raymond h 432 Sumner av
Raymond C draftsman KAutCo h 28 Andrew
Robert h 447 Belmont av
Robert A draftsman bds 50 Commonwealth av
WILSON ROBERT CO THE sheet metal work plumbers and gas fitters 447 Belmont av—See p 211
Robert L chauffeur 16 Lyman h 758 Carew
Rubina E Mrs bds 41 Orlando
Samuel emp NYNH&H freight depot bds 60 Medford
Samuel janitor 141 Chestnut h 152 College
Sarah A wid Wallace W bds 106 Revere
Sophia emp 399 Main h 49 Tenth
Sophie D wid Robert S bds 95 Princeton
The apartment house 403 Orange
The apartment house 104 Spring
Thomas C engraver emp 292 Main h 36 Benton
Thurston J emp HMfgCo h 77 Andrew
William ins agt rms 24 Salem
William lab rms 41 Vernon
William clk (525) 374 Main rms 44 Mattoon
William condr NYNH&H h 75 Massasoit
William lather bds 210 Main
William J clk MassMutLifeInsCo bds 152 College
William R elect h 60 Medford
William W coachman h 51 Maple ct
& Graham (Charles E Wilson John D Graham) automobile repairers 640 Main
Wilson's Block 430 to 434 Main
Wilton Charles A canvasser rms 45 Portland
Wiman Carl E emp KAutCo h 49 Eastern av
Winans Avice O cashier 376 Main bds 19 Parkwood
Harry J clk MassMutLifeInsCo and engrossing penman 308 Union h do
H J Mrs music teacher h 308 Union

Winans
Niles A clk MassMutLifeInsCo h 22 Chase av
Raymond clk SF&MInsCo bds 308 Union
WINANS WILBUR N mgr W R Winn 53 Lyman bds 22 Chase av—See p 195
Winberg Charles P carp h 27 Woodbine av
Frank shipping clk Duckworth Chain&MfgCo bds 15 Rutland
Henni wid Andrew J h 15 Rutland
William emp DuckworthChain&MfgCo bds 15 Rutland
Winch Matthew E emp MercyHospital bds do
Winchell Albert M com trav h 25 Massachusetts av
Laura H wid Reuben bds 25 Massachusetts av
WINCHESTER CHAMBERS Reed Realty Trust props 782 and 802 State—See p 123
Ezra H woodwkr h 10 Dorchester
Park Shoe Store Labine Bros props boot and shoe dealers and repairers 17 Wilbraham rd
Square Fire Station opp Winchester Square
The Mrs A L Mason housekpr hotel 776 State
Winckler Max H janitor 3 Elm bds Court Sq Hotel
Windberg Augustus lab bds 130 Belmont av
Winder Robert pipe fitter h 50 Windsor
Windermere The apartment house 83 St James av
Windrum James K emp DaleBros h 49 Bristol
Winegar Carlton H foreman BSThread Wks h 17 Windsor
Lottie J wid Wilbur bds 17 Windsor
Winer Adolf emp 38 Emery h 131 Franklin
Hyman tailor bds 70 Linden
Lazar tchr Hebrew rms 71 Boylston
Windheim Charles I com trav rms 617½ Main
Charles W candymkr rms 617½ Main
Wing Ada J clk 392 Main bds 940 Worthington
WING A H LEE prop The Imperial Restaurant and Chop Suey 6 Sanford rms do—See p 250
Alice M tchr CHighSchool bds 25 Maple
Cara M emp GrangerTowelSupply h 24 Hawthorne
Charlie laundry 121 Ashley h 119 do
Claude E emp BMCo h 11 Douglas
Edward E rms 15 Railroad ter
Emma Mrs h 188 Westford av
George H h 42 Berkeley
Irene M clk 345 Main bds 24 Hawthorne
Lena J emp MBCo bds 43 Clark
Leon M sign painter emp HMfgCo bds 24 Hawthorne
Luke painter h 25 Worcester av
Mabel E steno (1) 307 Main res Mittineague
Pauline emp MBCo rms 202 High

Circulating Library
JOHNSON'S BOOKSTORE Bookstore Building 391 Main Street

LEWANDOS We Cleanse or Dye Clothing of all Kinds
294 BRIDGE STREET

Walter S clk 3 PO sq h 940 Worthington
William T h 675 Sumner av
Wingate Frank H train clk NYNH&H h 24 Clinton
Winger Henry A com trav h 176 Princeton
Winifred Lucy E bds 34 Wellesley
Winikoff Benjamin mgr 136 N Main h 49 Mulberry
Winitzky Harris h 966 Worthington
Joseph clk bds 966 Worthington
Minnie bkkpr 55 Sharon bds 966 Worthington
Moses clk 657 Main bds 966 Worthington
Pauline bkkpr 657 Main bds 966 Worthington
Winkler Bros (Charles and Eugene Winkler) saloon 63 Bridge
Charles (WinklerBros) 63 Bridge h 320 Forest Park av
Eugene (WinklerBros) 63 Bridge h 308 Forest Park av
Harold E bds 308 Forest Park av
Marion E bds 308 Forest Park av
Winn Michael J upholsterer h Barrison
WINN WILLIAM R Wilbur N Winans mgr oils greases and engineers' supplies 53 Lyman—See p 195
—see Wynne
Winne James B emp HMfgCo bds 39 Quincy
—see Wynne and Wynn
Winnewisser Albert R emp KibbeBrosCo bds 1191 North
Winnewski Josephine emp BSCorsetCo bds 141 Sharon
Michalina Mrs h 141 Sharon
Paul mech bds 141 Sharon
Winniman Abram clothing 142 Bridge h 1284 North
Eva wid Isaac h 47 Thomas
Hyman salesman h 79 Essex
Samuel F second hand clothing 74 Water res W Spfd
Winning Dimitri lab h 27 Grosvenor
Winquist Ernest L emp HMfgCo h 57 Centre
Victoria nurse bds 57 Centre
Winslow Alfred B clk 352 Bay h 100 Monmouth
Carl L mech bds 29 Seventh
Carolyn M steno 46 Harrison av bds 30 Howard
Charles N h 944 Worthington
Cornelius V N grocer 157 Hancock h 944 Worthington
Ellen A tchr CHighSchool h 100 Monmouth
Frank emp HMfgCo bds 66 Andrew
Frank W sec The Roadstrand-Perry Co Inc 35 Howard h 30 Myrtle
Hannah H wid Stephen R h 100 Monmouth
The apartment house 155 Belmont av
Winsor Harriet B bds 175 Forest Park av
Rufus H h 175 Forest Park av
Winston Bessie F cook h 50 Willow
Winter Arthur C G compositor 53 Hillman h 24 Wilcox
Dexter R clk SpfdNatBank h 26 Besse pl

Dwight R (ND&DwightRWinter) 3 Elm h 36 Buckingham
Edson P asst mgr MEnvCoDiv h 57 High
Edwin L driver HWCarterPaperCo h 14 Walnut ct
Frank E h 139 Euclid av
Harry L pres Central Investment Co (415) 317 Main res Longmeadow
Lillian bds 139 Euclid av
Loren T emp MBCo rms U S Hotel
Mary A wid William h Advent camp grounds
N D & Dwight R (Newie D and Dwight R Winter) real estate insurance and auctioneers 3 Elm
Newrie D pres Spfd Five Cents Savings Bank and (N D and Dwight R Winter) 3 Elm h 36 Buckingham
Theodore B clk SpfdFiveCentsSav Bank h 109 Yale
Winterick John T N E editor TheRepublican rms 34 Mattoon
Winterle Adolph emp 437 Bay bds 29 Dawes
Winters Bernard emp NYNH&H freight depot bds 65 Cleveland
Lan watchman h 121 Main
Lawrence E com trav 435 Dwight h 288 Armory
Patrick J clk 55 Lyman h 19 Genesee
Winthrop Carrie bds 111 Quincy
Club 137½ State
Fred M porter 346 Main rms 323 do
The apartment house 7 Winthrop and 643 to 651 Main
Winton Alfred molder h 27 Milton Ind Orchd
Wirstrom Gustav A rem to Palmer
Wirt Charles L confectionery and cigars 76 Harrison av res E Longmeadow
Wirth Frank emp S-DCo h 934 Carew
Fred A foreman SMBCo h 36 Grove
Wirz Robert C mach h 79 Shamrock
Wiscocil Annie Mrs emp 32 Hampden res W Spfd
Bohumil cigarmkr emp 32 Hampden res W Spfd
Rudolph cigarmkr emp 32 Hampden res W Spfd
Theresa Mrs cigarmkr emp 32 Hampden res W Spfd
Wise Anna E emp BBNoteCo bds 252 King
Annie C music tchr 14 Westford av bds do
Arthur D clk FCo h 73 Oak Ind Orchd
Family Orchestra Julia F Wise leader 14 Westford av
Francis G carriage painter 18 Liberty h 14 Westford av
John J bartdr h 315 Chestnut
Julia F tchr violin bds 14 Westford av
Mary E music teacher 14 Westford av bds do
Michael lab h 33 Congress
Patrick J foreman 49 Taylor h 23 Vinton

EXAMINE THE HOUSE DIRECTORY
It lists every householder by street and number

S. J. CORDNER CO. PREST-O-LITE GAS TANKS CONSTANTLY ON HAND 22 Taylor St. 640 Main St. 339 Worthington St.

Wise
Samuel E emp 4 Birnie av h 39 Osgood
Wiseman William G condr StRy h 60 Grenada ter
Wisner Clarence E salesman bds 443 Chestnut
Wisniowski Adam emp FCo h 9 Lawe Ind Orchd
Jan emp 41 Hampden res Ludlow
John lab bds 12 Falmouth av Ind Orchd
Jozef emp 41 Hampden res Chicopee
Michael emp 41 Hampden res Chicopee
Wiktor emp HLHandyCo h 367 Chestnut
Wisswell Ralph clk SpfdStRyCo rms 182 Maple
Wistaria The apartment house Round Hill
Witach John emp NYNH&H freight depot h 50 Congress
Witbeck William E mgr (205) 293 Bridge res inq do
Witham William H chief clk USA h 19 Lafayette
Withe Carl supt composing room Spfd Union res Longmeadow
Withee Esther M steno emp (613) 500 Main bds 43 Norfolk
Fred T real estate and insurance 43 Norfolk h do
George C bds 43 Norfolk
Ruth A steno HWCarterPaperCo bds 43 Norfolk
Witherbee Igniter Co electrical goods mfrs 4 Birnie av
Witherell Charles A h 1065 State
Emma M wid Henry E h 48 Kenwood Park
Fred L rem to Fitchburg
George K dist mgr accident and health dept NECasualtyCo (41) 120 Main h do
John H clk h 48 Johnson
Julia K wid Watson bds (41) 120 Main
—see Wetherell
Withers P Vincent rem to N Y city
Withey Almon S emp PotterKnittingCo h 91 Charles
William A foreman Smith&Wesson h 24 Myrtle
William A Mrs dressmaker 24 Myrtle h do
Withington Charles C clk MassMutLife InsCo rms 28 Bay
Robert P ins agt rms 28 Bay
Withum Grace E supervisor of physical training public schools bds 685 State
Mary bds 685 State
Witkin Elias dry goods peddler h 1292 North
Witkop Matthew rem to Hampden
Witkos Victoria C Mrs h 800 Worthington
Witkowski Boleslaw lab h 227 Sharon
Joseph lab h 208 Sharon
Witman William P private USA bds barracks Armory sq
Witt Bertha A steno bds 8 Clifton av
Ernest A clk h 122 Andrew

Witt
Hannah E wid George D bds 123 Bowles
Witten John L Rev pastor Loring A M E Church h 15 Fremont
Wittig Elizabeth bds 12 Benton
Henry William h 12 Benton
William J emp KAutCo bds 12 Benton
Wittman Anna K h 195 Chestnut
Wittstein Herman L clk KAutCo bds 62 Bay
Witty—see Whitty
Witzman Frank emp 357 Main h 825 North
Max tailor 72 N Main h 89 do
Wixon Charles carp bds 114 Everett
George L carp h 114 Everett
Wo Tung laundry 107½ Main rms do
Wobbecke Lena steno bds 30 Howard
Wogatzke Henry G blksmith h 515 Bay
Wohinz Louis emp BMTCo h 31 Walter
Wohlfahrt Adolph baker h 19 Tracy
Woijcek Jan lab h Rumrill av at Hampden railroad
Wojcik Joseph rem to Thorndike
Wojdula Ludwik emp WMfgCo bds 49 Greenwood
Wojtowicz Tomasz emp LMfgA h 15 Falmouth av Ind Orchd
Wolbert Anna Mrs hairdresser (17) 231 Main h 499 N Main
Wolcer Frank rem to Pittsburgh Pa
Wolcott Alfred L emp HMfgCo bds 46 McKnight
Dorothy A clk 11 Water res E Longmeadow
Emma C wid Ralph bds 147 Euclid av
WOLCOTT G WALSTEIN insurance agent (414) 274 Main h 507 Dickinson—See p 135
Herbert R asst treas and mgr Crane Co 164 Dwight h 147 Euclid av
Joseph N mason h 15 Keith
Lois I nurse h 153 Florence
Mary wid Carroll h 328 Bay
Ralph N mach h 26 Gold
Wolf Abraham mgr 167 Ferry h 1141 North
Alexander E clk 643 Main bds 1141 North
Carl emp BMCo h 853 Chestnut
Christina wid Casper h 418 Eastern av
David emp 78½ Bliss h 1167 North
Edmund mgr AdaskinFurnitureCo bds Empire Hotel
Elizabeth wid Daniel bds 33 Clifford
Esther dressmaker (3) 148 Main bds 1167 North
George rem to N Y city
George bkkpr SpfdNatBank rms 23 Pecousic av
Harry G rem to Lowell
Isaac peddler h 977 North
John grocer and meats 783 North h 1141 do
Louis J delicatessen 70 Ferry h 74 do
Morris restaurant 123 Main rms 23 Pecousic av
Samuel tailor 8 Adams rms 68 Harrison av
William peddler h 84 Tenth

THE CONCEDED AUTHORITY ON ALL SPORTING EVENTS IS THE UNION

Poole Dry Goods Company Men's Furnishings
Successor to W. D. Kinsman Co. Main, Corner Bridge

Wolf
William tailor 68 Harrison av h 443 Chestnut
William J carp h 1306 Berkshire av Ind Orchd
Wolfe Catherine bds 82 Charles
Louis painter 79 Cedar h do
Wolfgong Abram meats 670 North h 170 Sharon
Wolfinger Alida E artist bds 23 Church
Charlotte A bds 23 Church
John J emp Smith&Wesson h 23 Church
Wolfton James Mrs h 51 State
Wolkoff Herman driver h 49 Orchard
Wolkowich Louis (UnionSupplyCo) (2) 233 Main h 464 Chestnut
Wollmann Anna M music tchr bds r 22 Lexington av
Charles emp NatEquipCo h r 22 Lexington av
Franz emp HMfgCo h 117 Dawes
Girard mach bds 117 Dawes
Gustav emp HMfgCo bds 117 Dawes
Wolloner Anna clk 392 Main res Longmeadow
Wolpert Harris salesman bds 33 Gray's av
Henry emp FRCo h 499 N Main
Woltman Harry coach trimmer h 364 Chestnut
WOMAN'S SHOP THE cloaks suits etc 387 Main—See p 68
Womble James H watchman 399 Main h 685 Union
Women's Relief Corps 64 Court
Woobank Joseph engineer h 70 Mooreland av
Norman mach bds 70 Mooreland av
Wilfred rem to Oil City Pa
Wood Adella C milliner emp (424) 374 Main bds 245 Pine
Albert E emp BMCo h 95 College
Albert T draftsman UELCo res Longmeadow
Alfred L S city editor SpfdUnion h 74 Irvington
Alice R wid Walter S matron Armory st school h 524 Armory
Amanda Q V wid Chester h r 122 Bond
Annie h 153 Main
Annie wid William h (7) 66 Pynchon
Arthur C prop WestwoodRenting Co (208) 318 Main bds 33 High
Basil B asst city library rms 26 High
Bessie J bkkpr BMachToolCo bds 26 Crosby
Carrie rem to Brooklyn N Y
Carrie B Mrs h 33 Pearl st pl
Celia M tchr bds 28 Homer
Celina wid William bds 60 Loring
Charles A bkkpr 539 Main h 20 Montmorenci
Charles K emp WycoProductsCo h 10 Kibbe av
Charles L h 29 Spring
Clara G wid William F h (25) 10 Sumner av
Clarence emp BPaperCo rms 6 Portland
Clarence G foreman TheSETCo h 170 Massachusetts av

Wood
Clarence N Mrs steno 20 Harrison av h 6 Portland
Clark V v pres SpfdStRy (800) 500 Main res W Brookfield
Clifford J steamfitter bds 33 Margaret
Clifford L chauffeur UELCo h 33 Margaret
Dwight B clk SF&MInsCo h 14 Amaron
Earle J elec engineer UELCo rms 103 Spring
Edith L tchr bds 135 Spring
Edmund W clk MassMutLifeInsCo h 38 Dorchester
Edward A bds 102 Florida
Edward C hostler bds 41 Lexington av
Edward L asst mgr PPKellogg&Co Div h 44 Riverview
Edward O cigarmkr emp 32 Hampden res Chicopee
Edward W monotype opr Daily News h 38 Medford
Elbridge J h 38 Dorchester
Elizabeth wid John h 13 Fulton
Ellen T wid William h 103 Spring
Eloise W h 1603 North
Ernest A fireman h 46 Malden
Eugene E treas Royal Candy Co 33 Essex rms (35) 332 Main
Everett J rem to E Longmeadow
E Wendell clk MassMutLifeInsCo bds 38 Dorchester
Florence M asst CityLibrary bds 88 Spring
Francis B emp BBNoteCo h 187 Wilbraham av
Fred L purchasing agt USEnvCo h 263 Bay
Frederick E student bds 20 Montmorenci
George E carp h 93 Park
George H pressman SP&BCo h 34 Salem
George P woodwkr h 32 Wilmont
Grace wid Edward E h 33 Hebron
Harriet M candymkr bds 76 Bay
Harris E clk SF&MInsCo bds 14 Amaron
Harry J elect h 236 College
Harry K paper hanger h 220 Walnut
Harry M clk USEnvCo h 11 Myrtle
Harvey emp city h 16 Patton
Hattie E housekpr 43 Montmorenci
Hazel S steno 46 Harrison av bds 390 Orange
Henry C sexton ChristChurch h 390 Orange
Henry S h 48 Central
Horace E wood turner bds 38 Dorchester
Howard M emp HMfgCo h 26 Cambridge
Ida F rem to Boston
Isaac S h 468 Chestnut
James condr StRy h 222 Commonwealth av
James E messenger water dept h 107 Bridge
Jennie emp RoyceLaundryCo bds 16 Boylston
Jennie W Mrs nurse h 66 Monroe

EXPERIENCED and RELIABLE Men for Packing HOUSEHOLD EFFECTS : : : : Office, 315 BRIDGE STREET
CENTRAL Storage Warehouse

Know the address but not the name?
The NEW House Directory will give it to you.

Wood
John com trav NERGCo res Longmeadow
John C h 962 State
John C h 107 Greene
John G emp 9 Taylor res C Falls
June A bkkpr Broughton&Fleming bds 11 Eagle
K Emily (Brown&Wood) (9) 508 Main h do
Leroy rem to Agawam
Leslie student bds 74 Temple
Lillian monotype opr SP&BCo res Longmeadow
WOOD LORIN S carpenter and builder 14 Stockbridge h 68 Temple—See p 47
Louise A tchr bds 33 E Hooker
Lucinda S clk (302) 21 Besse pl bds 175 St James av
Mabelle C emp 360 Main bds 31 E Hooker
Margaret clk 245 Chestnut bds 508 Main
Marie C wid John W buyer 392 Main h 19 Arch
Marrietta tchr rms 108 Florida
Martha A wid Edward N h 18 Hawley
Mary I Mrs bds 358 Walnut
Mary J wid Samuel bds 72 Monroe
Merritt L printer 32 Edgemont h do
Minnie L nurse h 92 Cornell
Murray G clk rms 27 Bliss
Nellie A h 92 Cornell
Nettie P Mrs rem to Boston
Newton bds 43 Montmorenci
Paul L emp HMfgCo bds 401 Bay
Percy clk 140 Main rms 27 Elliot
Raymond L clk HMfgCo bds 139 Colton
Richard S watchmkr emp 408 Main h 54 Palmer av
Robert F adv mgr TheRepublican h 105 Princeton
Robert S instructor in shop jail bds 93 Park
Ruth clk 328 Main bds 33 Margaret
Sam shoemaker 813 North bds 41 Ringgold
Wallace W porter DowningTaylor Co h 43 Montmorenci
Walter G emp Smith&Wesson h 34 Berkeley
Walter H asst treas Gilbert & Barker MfgCo W Spfd h 948 State
William J rem to Brattleboro Vt
William M painter h 168 N Main
William P mach h 66 Monroe
William R clk SF&MInsCo h 102 Florida
Winnifred L asst (608) 310 Main bds (25) 10 Sumner av
—see Woods
WOODALL J S & CO (J Swift Woodall) fire insurance liability and gen'l agents of the Fidelity & Casualty Co of New York (220) 29 Worthington—See p 137
J Swift (JSWoodall&Co) (220) 29 Worthington bds 33 Westernview
Woodard Charles F emp HMfgCo h 54 Revere

Woodard
Charles H supt Atwater estate h Atwater ter
Ethel M musician bds 17 Orleans ct
Frank A paper hanger h 60 Orleans
Fred L painter h 466 N Main
George H brakeman B&A h 38 Roseland
Joseph L steamfitter bds 466 N Main
Luke F salesman 524 Worthington h 855 Belmont av
Mabel S steno probate office rms 30 Church
Mary E Mrs hairdresser (20) 225 Main rms (58) do
Moses M h 17 Orleans ct
Sophia A wid Asa A bds 159 Fort Pleasant av
—see Woodward
Woodbury Daniel ins agt h 65 Oak Grove av
Everett D clk PO h 65 Oak Grove av
Francis B night mgr 229 Main h 101½ Ashley
George L grocer 5 Collins h 313 Eastern av
Joseph D ins solicitor (407) 356 Main h 65 Oak Grove av
Joseph R emp HMfgCo h 32 Wellington
Marjorie C artist bds 145 Clarendon
Mary E bkkpr (315) 244 Main bds 313 Eastern av
Mary H tchr CHighSchool bds 56 High
Milo K treas Rood & Woodbury Co 144 Main h 672 Chestnut
S Annette wid Samuel bds 672 Chestnut
Woodcock Everett bds 68 Maynard
George C toolmkr h 22 Pasco rd Ind Orchd
Wooden Enos private USA bds barracks Armory sq
WOODEN FREDERICK G lawyer (316) 31 Elm h 30 Monmouth—See p 146
Maida bds 30 Monmouth
Woodin Edwin B (Francis-Woodin Realty Trust) (37) 25 Harrison av h 36 Florentine Gardens
Woodlock Gertrude emp HFCCo bds 371 Main Ind Orchd
Woodman C Belle h 20 Walnut
Erving E clk P O h 83 Pearl
Frank H com trav h 6 Maplewood ter
Lucy M bds 140 Spring
Marion tchr bds 529 Chestnut
Woodruff Benjamin B emp 80 Cornell h do
Branch P com trav 260 Main h 16 Brightwood av
Carlos E emp S-DCo h 467 Page blvd
Charles J Mrs h 47 Silver
Dwight C com trav KibbeBrosCo res Fitchburg
Ernest W sales mgr OliverJohnson &CoInc h 137 Fort Pleasant av
Evelyn monotype opr SP&BCo rms 82 Spring
Nelson R mech rms 49 Clinton
William H emp WMfgCo h 65 Demond

Bibles Catholic Goods
JOHNSON'S BOOKSTORE Bookstore Building 391 Main Street

LEWANDOS Send Anything to be Cleansed or Dyed to TWO NINETY-FOUR BRIDGE STREET

Woods Alfred waiter h 132 Belmont av
Alfred E foreman NYNH&H freight depot h 26 Besse pl
Block 383-389 Main
Caroline B tchr bds 190 Thompson
Catherine wid Michael J h 542 Chestnut
Catherine Mrs h 101 Spring
Charles H clk Holyoke h 59 High
Dennis J polisher h 389 Armory
Edward W foreman PPubCo h 461 Central
Elinor rms 59 High
Elizabeth wid Clarence h 131 Walnut
Ellen M wid Edwin N h 461 Central
Ernest L student bds 190 Thompson
Ethel bkkpr bds 12 Hancock
Frederick A emp Poli'sPalace h 27 Rutledge av
George H estate of (Woods&Co) 449 Main
George J emp USA bds 461 Central
George L physician and surgeon 60 Sherman h do
Harold H mgr 449 Main res Hotel Kimball
Henry carp h Boston rd n Five Mile Pond
James F policeman h (2) 492 Mill
John teamster h 117 Butler
John G salesman (210) 274 Main h 190 Thompson
John J mach h 66 Fisk av
John W tinner emp 157 State h 273 Central
Margaret A Mrs h 12 Hancock
Mary wid William h 33 Butler
Pearl clk 357 Main res E Longmeadow
Percy bds 542 Chestnut
Raymond G pressman bds 101 Spring
Robertina K steno HMfgCo bds 12 Hancock
Rose Mrs emp MHBarnett h 96 Congress
Thomas emp B&M shops h 115 Summer
William foreman BMCo bds 11 Medford
William H clk 392 Main bds 131 Walnut
William J pres and treas The W J Woods Co 311 Main res Worcester
WOODS W J CO THE clothiers 311 Main—See p 64
& Co (Estate of George H Woods) jewelers 449 Main
—see Wood and Dubois
Woodson Frank lab h 41 Beacon
Woodstock Francis C shipper 37 Taylor h 184 Thompson
Roy M agt TheRepublican and cigar and news room 192 State h 152 Belmont av
Woodsum H Clifton emp BMCo h 136 Washington Road
Woodward Albert B emp city h 41 Marble
Albert E mach rms 14 Vernon
Alfred com trav h 184 Marion
Arthur H deputy supt streets h 50 Walnut
Charles M train despatcher B&M h 85 Belmont av
Earl M emp 251 Main rms 548 do
Edmund W tel opr 283 Main rms 27½ Vernon
Elbert A supt 850 State h 1047 do
Ella A Mrs bds 327 State
Fred mach h 248 Eastern av
Harry J rem to Vermont
Harry W grocer 4 Benton bds 35 Washington
Henry S h 35 Washington
Henry Winsor h 86 Bowles
H Leroy freight agt NYNH&H h 21 Wellesley
Horace C h 1047 State
John A insp USA h 99 White
Louis B buyer 411 Main h 99 Euclid av
Percy E (Kinney&WoodwardCo) 489 Main h 327 State
Rolland E clk 850 State h 1047 do
Wesley bds 24 Auburn
William A editor h 248 N Main
—see Woodard
Woodworth Albert L emp USA h 69 Pineywoods av
Charles A mach h 64 Saratoga
Charles A mgr (4) 373½ Main rms do
Elizabeth K tchr bds 107 Florida
George H condr B&M h 26 Commonwealth av
Ida L wid George E h 280 Pine
Louis B barber emp 19 Harrison av h 20 Winthrop
Matilda Mrs packer emp 32 Hampden h 831 Worthington
Melvin L driver h 831 Worthington
Sarah M wid Winfield bds 20 Winthrop
Wilbur W condr StRy h 53 Bradford
Wooffindale Warren H (EmersonLaboratory) 145 Chestnut h 314 Wilbraham rd
Wool Frank rem to Burlington Vt
Vincent bds 52 Armory
Wooley Alice M waitress 392 Main bds 26 Mattoon
Woolfe David W clk AdamsExCo bds 493 Sumner av
Irving K bkkpr h 855 Belmont av
Woolley Arthur R carp h 21 Willard av
Woolson Frances H wid Daniel P bds 149 Berkshire Ind Orchd
Woolworth Charles A salesman rms 373½ Main
WOOLWORTH F W CO Fred W Scheidel mgr five and ten cent store 328 Main
Woostar Addie A wid Milton bds 53 Yale
Wooster Edwin C salesman Household OilDelivery h 355 Bay
Mae L clk 253 Bridge rms 59 Spring
Worcester George C clk MassMutLife InsCo h 19 Mapledell
Wordell A Edna bkkpr 25 Fort bds 116 Carew
Richard F mach h 116 Carew
Worden Arthur N emp NPMfgCo bds 25 Cross
Byron W emp MBCo h 35 Andrew
Clarence H condr NYNH&H h 299 Chestnut

MULTIGRAPHING Promptly and Properly Executed. The Price & Lee Co. 279 Dwight Street

S. J. CORDNER CO. COLUMBIA IGNITER BATTERIES ALWAYS ON HAND 22 Taylor St. 640 Main St. 339 Worthington St.

George E insp USA rms 494 Main
William H bds 35 Andrew
Work Chloe E wid Sanford bds 135 Westminster
Joseph motorman h 1370 North
Josephine C Mrs h 57 High
Rufus T groceries and meats 813 State h 39 Mapledell
Workheiser Charles janitor Masonic Temple h 16 Howard
Elizabeth Mrs h 57 Sargeant
Frank B mgr 95 and 97 Bridge bds 16 Howard
Workman Matthew T salesman h 100 Noel
Worskey John emp IOCo h 28 Water Ind Orchd
Worth Parker linotype opr DailyNews PubCo bds 189 Walnut
Worthen Edwin J emp FMWBCo h 378 Bay
WORTHEN ERNEST N agency director New York Life Ins Co (403) 317 Main h 418 Belmont av—See p 132
Iona C music tchr bds 378 Bay
Worthing Edward L compositor Spfd Union h Sixteen Acre rd
Worthington Albert E asst mgr Holyoke h 708 Chestnut
Charles O salesman bds 99 Elliott
Chester R clk SProvCo bds 12 Eagle
Foster engineer NYNH&H h 621 Belmont av
Frank B chauffeur h 396 Chestnut
Fred C emp StRy rms 38 Main
Harry H com trav KibbeBrosCo res New Milford Ct
James H emp 362 Main h 601 do
Ruth E steno MEnvCoDiv bds 140 Spring
St School 629 Worthington
Worthy Frank L pres and treas Ramapogue Ice Co ft Park W Spfd h 417 Main do
Jewelry Shop The Sharfman & Nissenbaum props 299 Main
WORTHY THE William W Benson mgr 303 Main—See p 116
Worthy's Block 299 to 303 Main and 149 to 171 Worthington
Woziwoda Michael emp HLHandyCo h 113 Franklin
WOZNY BRUNO architect (27) 381 Main h 116 Fort Pleasant av—See p 94
Marie George Mrs installment goods (27) 381 Main h 116 Fort Pleasant av
Wrager Caroline waitress bds 682 North
Wrenn Edward M brasswkr bds 135 Hampden Ind Orchd
George H cigar mfr 114 State h 421 Maple
Helen M emp 345 Main bds 135 Hampden Ind Orchd
Margaret P Mrs h 135 Hampden Ind Orchd
Nora emp 345 Main bds 135 Hampden Ind Orchd
Thomas J hoseman EngineCoNo5 Ind Orchd bds 135 Hampden do
William H brasswkr bds 135 Hampden Ind Orchd

—see Rynn
Wright Aaron H (AHWright&Son) 111 Florida rms do
A H & Son (Aaron H and Herbert W Wright) dam and bridge builders 111 Florida
Albert B clk 278 Main bds 56 Margaret
Alexander bds 137 Lebanon
Alfred T emp Smith&Wesson h 108 Princeton
Alfred W emp B&M bds 109 Carew
Alice M wid Isaac M nurse bds 242 Fort Pleasant av
Allan D rem to Texas
Arthur B watchman h 44 Genesee
Arthur E clk 473 State rms 21 Bay
Baking Co (Harry T Wright and Henry Mutter) bakers 15 Walnut
Bertha G Mrs asst city library bds 29 Spring
Bessie M emp BSCorsetCo rms 494 Main
Bessie M bds 134 Wilbraham rd
Caroline A h 83 Bowdoin
Catherine M wid Charles E h 47 White
WRIGHT CHARLES A pres Fifth Ward Market Co 473 State h 45 Bay—See p 110
Charles A emp HMfgCo h 150 Northampton av
Charles A jr clk 473 State bds 45 Bay
Charles A L asst engineer h 28 McKnight
Charles C clk SF&MInsCo h 92 Euclid av
Charles E butcher h 49 Sumner av
Charles H window cleaner 56 Vermont h do
Charles H assembler bds 76 Water
Charles L mech engineer h 30 Armory
Charles M deputy chief of police office 80 Court h 42 McKnight
Charlotte bds 33 Forest
Claude W estimator 499 Main h 57 Pomona
Cynthia A wid Henry A h 29 Seventh
David T emp G&BMfgCo h 36 Forest
Edward E emp USA h 21 Ozark
Edwin W emp HMfgCo h 162 Eastern av
Eliza L wid Joseph W h (32) 431 Main
Elmore emp BMCo h 350 N Main
Emma nurse bds 18 Forest Park av
Ernest h 484 Hancock
Esther C Mrs bds 208 Fort Pleasant av
Ethel M tchr bds 108 Princeton
Eva M emp BPaperCo bds 1368 North
Evelyn J tchr bds 45 Bay
F Louis clk B&A h (4) 2½ Main
Frank O emp KAutCo h 20 Carew
Fred C capt Hose7 191 Chestnut h 59 N Main
Fred C Mrs night chief opr NETel &TelCo h 59 N Main

No better market reports can be found than those which are published in the EVENING UNION

Poole Dry Goods Company Cloaks and Suits
Successor to W. D. Kinsman Co. Main, Corner Bridge

Wright
Fred E com trav McIntosh&Co h 115 Wilbraham rd
Fred M insp KAutCo h 63 Westford av
Frederick C rem to Belchertown
Frederick G emp HampdenKnitting Co h 1368 North
Frederick Harley emp KibbeBros Co bds 1368 North
Freeborn G h 124 Florence
George E pedic surgeon bds 23 Calhoun
Gertrude M Mrs h 76 Mill
Grace E emp RHSmithMfgCo bds 1368 North
Hannah F wid William R bds 34 John
Harold C bds 86 Woodside ter
Harry waiter h 11 Woodworth av
Harry A bds 14 Elmwood
Harry Andrew h 95 Ingersoll Grove
Harry R asst treas and clk McIntosh Co h 319 State
Harry T lunch room 4 Walnut and (WrightBakingCo) 15 do h 21 Bay
Henry emp Smith&Wesson h 23 Calhoun
Henry jr sanitary insp h 14 Chilson
Henry S photographer h 29 Seventh
Henry S mech h 33 Forest
Herbert G clk h 26 Irvington
Herbert W (AHWright&Son) 111 Florida h do
WRIGHT HORACE P prop Massasoit Cigar Manufactory and cigar store 479 Main h 381 State—See p 61
Ida M Mrs bds 439 Chestnut
James F compositor TheRepublican h 49 Commonwealth av
John plumber emp 106 State h 66 Cortland
Joseph V lieut squad A h 299 Chestnut
Josephine S rms 667 Worthington
Julian B clk B&A freight office h 727 Carew
Lena N bds 56 Vermont
Leslie M teamster h 59½ Hancock
Lillian A wid Charles A h 86 Woodside ter
Lizzie A seamstress bds 27 Clarendon
Lloyd W motorman h 15 Carew pl
Louis D com trav h 119 Firglade av
Louis H rem to Boston
Luella May bds 57 Marble
Margaret V Mrs emp MBCo bds 73 Norwood
Mary E bds 56 Vermont
Mary L nurse SpfdHospital bds do
Mary S wid Hannibal rem to Agawam
M Edward linotype opr PPubCo res Mittineague
Merle A clk (320) 374 Main bds 66 Cortland
Minnie D Mrs rem to Utica N Y
Myron E bkkpr ThirdNatBank h 36 Suffolk
Nellie A bkkpr h 49 Pearl
Nelson E auto agt bds 56 Vermont
Nettie R wid Constant E h 509 Wilbraham rd

Wright
Rexford A clk KAutCo bds 73 Norwood
Robert emp WmCarterCo bds 59 Central
Robert M asst engineer UELCo h 7 Winthrop
Royal J treas B S Corset Co h 45 Bowdoin
Ruby A rem to Panama
Samuel J harnessmaker 80 Dwight h 57 Marble
Sarah O bds 49 Sumner av
Shoe Store Charles E Dean mgr shoe dealers 533 Main
Tessie steno 141 Dwight res W Spfd
Thomas mech bds 8 Walter
Wallace H chauffeur bds 150 Northampton av
William bds 79 Monroe
William emp KAutCo bds (32) 431 Main
William E pres McIntosh Co 162½ Chestnut h 134 Wilbraham rd
William J lab h 109 Carew
William J T trucking h 152 Pendleton av
William S supt B&CH&TCo h 624 Sumner av
Wrighter Gordon mgr Poli'sPalace h 103 Spring
Wrightmyer William L cigarmkr h 52 Colton
Wrisley Charles B boxmkr h 50 Clinton
Francis K emp NETel&TelCo bds 50 Clinton
Wrobel John lab h 79 Parker Ind Orchd
Wroblewski Antoni lab h 167 Sharon
Julian emp FRCo h 248 Sharon
Wroblicki Jacob emp WMfgCo bds 7 Gray's av
Wrona Jan clk bds 66 Parker Ind Orchd
Wruck Otto A asst mgr 410 Main h 17 Howard pl
Wudyka Joseph h 608 N Main
Wuerfel William supt mech dept 143 Chestnut h 17 Pecousic av
Wulff Maria tchr TechHighSchool bds 108 Byers
Wung Charlie emp 531 Belmont av rms do
Wunsch Bertha tel opr NETel&TelCo bds 56 Howard
Emil C drop forger h 56 Howard
Wurm Edward A painter h 24 Austin
Eliza C wid Frank corsetiere 11 Myrtle h do
Frank S clk 376 Main h 18 Austin
Harold clk StRy bds 24 Austin
Lina C Mrs bds 24 Chapin ter
Wurtz Adolph expressman h 8 Warren av
Wuterich George W mgr 364 Main h 34 Parkwood
Wyatt Charles W rms (32) 285 Main
Wyckoff Alice H tchr rms 328 Union
Helen L h 145 Harvard
Richard T pres Wyckoff&LloydCo 19 Worthington h 145 Harvard
WYCKOFF & LLOYD CO contractors for heating plumbing and mill supplies 19 Worthington—See back cover
WYCO PRODUCTS COMPANY INC enamel finish mfrs 561½ Main—See p 216

Our NEW WAREHOUSE is ideal for storing HOUSEHOLD GOODS. Modern, Fireproof, and Clean. ... ... Office, 315 BRIDGE STREET.
CENTRAL Storage Warehouse

MULTIGRAPHING Promptly and Properly Executed. The Price & Lee Co. 279 Dwight Street

Wyer Ethel hairdresser (352) 389 Main res Thompsonville Ct
Wyler William H engineer NYNH&H h 18 Ringgold
Wylie Arthur G elec engineer emp 44 Taylor res Holyoke
Wyman Arthur E h 340 Belmont av
  Charles A emp MassSawWks h 32 Bryant
  Charles F driver bds 41 Chapel
  Charles M h 208 White
  Fannie M Mrs bds 62 Greenwich
  Frank E h 41 Chapel
  Frank L bds 41 Chapel
  Gladys E clk 137 State bds 340 Belmont av
  Harriette M steno 10 Broadway rms 83 Central
  Raymond F clk 152 State bds 41 Chapel
Wynn Elizabeth opr NETel&TelCo res Holyoke
  Frank J com trav rms 722 Main
  Jane wid Henry bds 109 Ashley
  John G emp WMfgCo h 22 Fremont
  Kathryn F clk 392 Main res Holyoke
  Martin emp B&M freight depot h 138 Greenwood
  Patrick C h 71 Tenth
  Winnifred bkkpr SMGreenCo bds 109 Ashley
Wynne Anna bds 476 N Main
  Bridget E h 476 N Main
  James emp express dept StRy bds 476 N Main
  John emp city bds 83 Cedar
  Mary emp SpfdHospital bds do
  Patrick emp express dept StRy bds 476 N Main
  Phillip H bds 284 Pine
  Richard emp 488 Mill h 24 Ashley
  William J emp 240 Main bds 476 N Main
  Winnie L Mrs h 232 High
  —see Winn and Wynn
Wyskocil Louis S cigarmkr 32 Hampden res W Spfd
Wysocki Mary A wid Alex F h 13 Butler
Wythe Martha A bds 471 Chestnut
Wywiorski Frank emp IOCo h 4 Water Ind Orchd
Wyzansky Harry S flagman NYNH&H h 97 Cass

X Pharmacy The John H Welch prop Belmont av c Dickinson
Xander Elmer rem to Philadelphia Pa
Xelas Mastrogianes lab bds 34 Ferry

Yadlowski John tailor emp 399 Main h 90 Franklin
Yaigeau Joseph mach h 318 Chestnut
Yak Frank foreman MHBarnett res Westfield
Yakligian Mary bds 38 Douglas
Yale The apartment house 732½ Main
Yando Basil emp WMfgCo h 556 Main
  Harold A painter bds 556 Main
  Herbert B clk 206 Worthington bds 556 Main
  Joseph A cigarmkr MHBarnett h 119 Revere
  Mildred clk 568 Main bds 556 do
  Oscar R vulcanizer bds 556 Main
  William A vulcanizer bds 556 Main
Yardley William H emp PPaperCo h 11 Donald
Yarlott Albert E mgr B&A restaurant h 6 Springfield
Yarmesky John emp 32 Hampden res Westfield
Yarnall Francis Rev rector St Peter's Episcopal Church h 734 State
Yarrington George T fireman h 572 Carew
Yarsley Alfred emp Smith&Wesson h 380 Orange
  Ellen clk 392 Main bds 106 Malden
  Thomas F emp Smith&Wesson h 106 Malden
  Thomas P mach bds 47 Revere
Yates Edwin T tchr SpfdVocational School rms 27 Elliot
  George mason bds 16 Greenwich
Yearly Henry W foreman SGLCo h 16 Revere
  Herbert P (Larrow&Yearly) sales stable 10 Franklin rms 21 do
Yeaton Forrest A emp 42 Fort rms 16 Melrose
  Justin H emp HMfgCo h r 17 Ashley
  Lester H salesman 357 Main h 55 James
Yeaw Lucy G wid Henry G h 32 Kenwood Park
Yelin Simon tailor emp 392 Main h 79 Essex
Yelinek Annie M emp 32 Hampden res W Spfd
  Louis J cigarmkr emp 32 Hampden res W Spfd
  Louisa Mrs cigarmkr emp 32 Hampden res W Spfd
  Vincent emp SProvCo bds 44 Genesee
Yelland Thomas C asst mach TheRepublican h 11 Walden
Yelle George emp HFCCo h 29 Water Ind Orchd
  Joseph mason tender h 58B Vernon
  Stebbins mech h 58B Vernon
Yelood Remedy Co TJDooley prop 267 Central
Yeomans Henry L photographer (33) 307 Main h 179 Long Hill
Yerrall George R treas ConnRiverRRCo and sec and treas Hampden ParkAssn 236 Main h 88 Maplewood ter
  George R jr (Yerrall&Warriner) (223) 374 Main bds 88 Maplewood ter
  & Warriner (George R Yerrall jr William S Warriner) real estate (223) 374 Main
Yesby Eva Mrs peddler h r 36 Ferry
Yessen Joseph peddler rms 17 Congress
  Michael mech rms 17 Congress
Yetto Thomas A grocer and meat market 281 and 285 Belmont av h 25 Euclid av
Yezbick Charles salesman h 3 Gray's av
Yiannacopoulos Costas A prop Diamond CandyCo 110 N Main h 114 Patton
  George emp 328 Worthington bds 740 do

Jewelry China Cut Glass
JOHNSON'S BOOKSTORE Bookstore Building 391 Main Street

LEWANDOS Americas Greatest CLEANSERS DYERS
SPRINGFIELD SHOP 294 Bridge Street

Yiannacopoulos
Peter L confectionery 165 Main Ind Orchd bds 126 William
Theodore L confectionery and ice cream 636 Main h 126 William
YING WOY prop CantonCafe 81 Worthington rms do—See p 251
Yngstrom Lydia housekpr 49 Hayden
Mary wid Charles h 49 Hayden
May bds 49 Hayden
Yochim Francis J foreman HFCCo h 194 Center Ind Orchd
Yockovoney Vincent lab h 91 Knox
Yokormks Frank carp h 361½ Chestnut
Yops Edlore emp USA rms 32 Market
York S LeRoy salesman h 43 Fort Pleasant av
Yost Arthur C emp MHBarnett h 23 Pecousic av
Theron L tchr bds 263 Union
Yotte Mary Mrs dressmaker 222 Main Ind Orchd h do
Silas emp HFCCo bds 222 Main Ind Orchd
You Ong h 24 Liberty
Youmell Alexander condr StRy h 5 Seneca Ind Orchd
Anna B floor mgr 384 Main bds 3 Seneca Ind Orchd
Paul lab h 3 Seneca Ind Orchd
William lab bds 3 Seneca Ind Orchd
Young Alric D emp HouseholdOil Supply res W Spfd
Alvin H emp HFCCo h 31 Worcester Ind Orchd
Alvin L rem to Boston
Amelia C wid Oscar h 72 Acushnet av
Andrew blksmith bds 289 Tyler
Andrew troubleman UELCo h 12 Ringgold
Arthur A mach h 60 Marshall pl
Bros (Eugene and Robert G Young) engravers and steel stamp mkrs 68 Euclid av
Bros Judson O Young mgr ladder dealers 50 Laurel av
Charles cigarmkr bds 107 Spring
YOUNG CHARLES prop Shanghai Restaurant 28 Fort rms 88 Spring—See p 251
Charles H clk 784 State h 789 do
Charles L lawyer (423) 374 Main h 44 Dorchester
Clyde W pres and treas Masonic Mutual Accident Co 121 State h 268 Central
Earl M emp 23 Taylor h 655 State
Edna J clk 499 Main bds 72 Acushnet av
Elbert clk MurdoughBros bds Rockingham House
Eliza J clk 336 Main bds 36 Crestwood
Emil S emp Smith&Wesson h 443 Walnut
Ernest rms 76 Sumner av
Ernest C clk 371 Main res inq do
Ernest F draftsman (328) Administration bdg h 53 Jefferson av
Eugene (YoungBros) 68 Euclid av h do
Evelyn L asst (605) 318 Main bds 14 Brown
E Woodbury bds 776 State

Young
Florence A nurse bds 33 Calhoun
Foster V emp 50 Laurel av h 601 Plainfield
Frank C rem to New Haven Ct
Frank C salesman h 29 Sylvan av
George D mgr 305 Main h 174 Fort Pleasant av
George E h 27 Winchester
George E emp PackageMachCo h 11 Clayton
George N mach bds 36 Vine
George W foreman Smith&Wesson h 5 Ruskin
Harold H emp Smith&Wesson bds 5 Ruskin
Hazel K bds 406 St James av
Helen nurse bds 18 Forest Park av
Helen E steno emp (231) 31 Elm bds 20 Terrence
Henry N restaurant 5 Columbia ter rms 3 do
Irving E emp 10 Cooley pl h 37 Thomas
James H dept mgr 369 Main bds 544 Sumner av
Jennie S h 192 St James av
Jerome Artz pres W M Young Regalia Co (225) 10 Broadway res W Spfd
J Harold emp HMfgCo h 415 St James av
John E carpenter and builder 40 Logan h do
John R emp WMfgCo bds 289 Tyler
John R emp 331 Main bds 406 St James av
Jonas blksmith h 33 Calhoun
Joseph H emp HMfgCo h 406 St James av
Joseph W treas and gen mgr The W M Young Regalia Co (225) 10 Broadway res Longmeadow
Josephine D wid George W clk 345 Main bds 97 Pine
Judson O mgr Young Bros 50 Laurel av h 32 Worcester av
Julia S wid Alfred O asst (508) 356 Main bds 46 Ranney
Leon A C mach bds 20 Osgood
Lizzie S wid William bds 36 Vine
Lloyd E clk 350 Main bds 259 Central
Louis emp MDFCo h 36 Crestwood
Marie L clk 499 Main bds 72 Acushnet av
Martha A clk 14 Fort bds 443 Walnut
Mary A emp PPaperCo bds 36 Crestwood
Mary T wid William A h 178 Maple
Matilda h 31 Medford
YOUNG MEN'S CHRISTIAN ASSOCIATION Kenneth Robbie gen sec 166 State—See p 87
Men's Christian Assn railroad dept Oscar A Eberhardt sec 15 Railroad ter
Men's Christian Association Building 164 to 170 State
Men's Christian Association College Dormitory 287 Hickory
Men's Christian Association College Gymnasium Building 312 Hickory

Know the address but not the name?
NEW House Directory will give it to you.

S. J. CORDNER CO. OILS, GASOLINE AND GREASE
22 TAYLOR ST. 425 ST. JAMES AV. 640 MAIN ST. 339 WORTHINGTON ST.

Young

Michael J letter carrier rms 91 Spring
Phil F emp B&A shops h 8½ Main
Robert blacksmith h 289 Tyler
Robert G (YoungBros) 68 Euclid av bds do
Robert J emp HMfgCo bds 17 Wolcott
Samuel W foreman Smith&Wesson h 93 Park
Susan L wid Joseph bds 655 State
Thomas H emp HMfgCo bds 53 King
Walter E h 350 Liberty
Walter R bartdr HenkingHotel rms 133 Carew
YOUNG WILBUR F prop Young's Hotel 241 Worthington mfr veterinary remedies and pres and treas Giant Heater Co 75 Temple h 273 State—See back cover
Wilhelmina needlewkr bds 17 Wolcott
William janitor bds 188 Chestnut
William elevatorman 392 Main h 17 Wolcott
William A assembler bds 281 Wilbraham rd
William D emp USA h 283 Hancock
William H bds 17 Wolcott
William H com trav h 38 Commonwealth av
William L emp BSThreadWks h 30 Margaret
William L agt board of Health office (35) Administration bdg h 12 Daytona
William M wholesale and retail liquors 145 to 147½ Main h 20 Terrence
Wilmot O clk (805) 500 Main bds 36 Maple
W M Regalia Co The mfrs society regalia etc (225) 10 Broadway
Women's Christian Assn (boarding home) office 30 Howard
Women's Christian Assn (Educational Dept) office 22 Howard
Women's Christian Association building 22 to 30 Howard
W Raymond mech bds 37 Thomas
YOUNG'S HOTEL Wilbur F Young prop Everett G Smith mgr hotel (European) 241 Worthington—See p 120
Youngberg August molder bds 115 Pine
Axel (BayStateElevatorCo) 51 Taylor h 278 Walnut
Youngren Eric emp S-DCo bds 138 Marion
Youngquist Emma C gen sec Union ReliefAssn 613½ Main rms 42 Maple
Youngs Allene M tchr bds 415 Bay
J Allen emp MBCo h 18 Dawes
Younis Alle (YounisBros&Co) 234 Chestnut res Syria
Bros & Co (Jim and Alle Younis and Salem Chams) dry goods 234 Chestnut
Jim (YounisBros&Co) 234 Chestnut rms do
Yuen Lee laundry 150 Bridge rms do

Yule

Yule Christopher B clk 251 B Main rms 493 Sumner av
David emp HMfgCo h 31 Chester
Jane wid Robert bds 31 Chester
Yunker Arthur H business mgr TheRepublican h 862 Belmont av
William emp SGLCo h 12 Melrose
Yutts Frederick C barber rms 58 Spring
Yvon Alfred T blksmith h 146 College
Joseph emp MBCo bds 31 Park
Yvonne Mrs Nellie Donovan and Mrs Evon Geoffrion props milliners 92 Main

ZABINI ERNESTO lab h 32 Lowell
Zachara Jozef emp LMfgA bds 13 Lawe Ind Orchd
Zackrison Herman painter h 49 Wait
Zades Demetrius milliner 180 Main h do
Despena emp 73½ Main bds 17 Tenth
Dimos N tailor 73½ Main bds 17 Tenth
Nicholas h 17 Tenth
Panos mach bds 17 Tenth
Sophia bds 17 Tenth
Stephen h 180 Main
Stilpon mech bds 17 Tenth
Zadura Andrzej lab bds 500 Worthington
Zaferopoulos Dionisios bootblack 278 Worthington h 76 Dwight
Zafiropoulos Nickolas (Zafiropoulos& Tantalos) 75 Main h 55 Harrison av
& Tantalos (Nickolas Zafiropoulos and Cost Tantalos) barbers 75 Main
Zafonti Vincenzo lab bds 49 Wilcox
Zahn Nellie Mrs bds 80 Gardner
Zahnstecher John h 656 Chestnut
Philip A painter h 83 Greenwood
Zaitshik Eva wid Isaac h 79 Sharon
Frank barber bds 79 Sharon
Zajac Frank lab bds 23 Jenksville Ind Orchd
Zajicek William tailor 194 Chestnut rms 111 Franklin
Zak Francis Mrs cigarmkr emp 32 Hampden res Westfield
Joseph cigarmkr emp 32 Hampden res W Spfd
Zakata Belle emp 37 Congress bds do
Zakia George h 150 Sharon
Zalucki Michael F tailor 10 Howard h do
Zanardi Luigi lab h 4 State st ct
Zanarini Cesare emp 435 Dwight h 15 Alert
Zandan Bros (Morris and Julius Zandan) milk dealers 624 North and 94 Greenwood
Julius (ZandanBros) 624 North and 94 Greenwood h 96 do
Max emp 624 North and 94 Greenwood h 610 North
Morris (ZandanBros) 624 North and 94 Greenwood h 96 do
Zanetti Alfredo cigars and tobacco 328 Worthington h 253 Tyler
Ambrogio lab h 253 Tyler
Grace Mrs musician bds 30 Fremont
Raffaele lab h 118 Margaret
Zangganas George chauffeur bds 10 Howard pl

Place your hand over any page in this directory and you will cover the names of a dozen people who read **THE UNION**

Poole Dry Goods Company *Millinery and Draperies*
Successor to W. D. Kinsman Co. Main, Corner Bridge

Zani Giulio h 70 Summer
Zanolli Angelo bricklayer h 395 Water
  Romeo emp 270 Worthington bds 20 Woodside ter
Zapolsky Morris grocer h 47 Thomas
Zapp Bertha seamstress bds 74 Boylston
Zappatangelo Guiseppe lab h 16 Hubbard av
Zar Morris tailor 215½ N Main h 366 do
Zaranek Wladyslaw pool room 4 Parker Ind Orchd h 6 do
Zaraska Michael tailor h 27 Jenksville Ind Orchd
Zarlengo Rosso lab h 246 Mill
Zarud Marek molder bds 111 Franklin
Zaumsill Arthur clk (811) 500 Main res Holyoke
Zawada Wladyslaw boilermkr bds 90 Franklin
Zawadzki Karol lab h 101 Congress
Zawecki Stefen lab bds 79 Sharon
Zawidowski Alex lab bds 53 Franklin
  John emp WMfgCo bds 53 Franklin
  Roman lab bds 53 Franklin
Zbronski Frank emp HMfgCo h 48 2½ Mill
Zeaton Lester H clk 357 Main h 55 James
Zebe Nicholas emp HenkingHotel rms 75 Ferry
Zecca Vincenzo emp (214) 244 Main bds 3 Worthington ct
Zecker Emma h 189 Chestnut
Zedren P A Rev pastor Swedish Evangelical Lutheran Bethesda Church h 18 Merrick av
Zeeb Adolf rms 47 Silver
Zehetmayer Frank emp BMCo rms 469 N Main
Zeigler Harry A steward at jail h 73 York
  Ray asst cashier 152 Lyman bds 9 Mattoon
Zeller Beatrice L clk G&BMfgCo bds 37 Mason pl
  Louis H emp MBCo h 37 Mason pl
  Victor A rem to Southington Ct
Zelman Abraham S (Spiro&Zelman) dry goods 61 Ferry h 80 Tenth
Zemanek Wladyslaw molder bds 3 Front Ind Orchd
Zemina Frank emp KAutCo bds 67 Wilbraham rd
  William emp HMfgCo rms 67 Wilbraham rd
Zenobi Modesto hod carrier h 26 Stafford
Zeo Michele peddler h 161 Franklin
ZEO NICHOLAS wholesale fruit dealer 121 Lyman h 78 Prospect—See p 107
Zephyr The apartment house 210 Pendleton av
Zercker Emily L Mrs h 189 Worthington
Zerrahn Paul agt MutLifeInsCo h 55 High
Zerwitz Harry bds 56 Grover
  Kate clk 345 Main bds 56 Grover
  Louis grocer 56 Grover h do
Zetis Bessie clk 489 Main bds 367 Chestnut
Zich Philip E leather and findings 148 Bridge h 482 Chestnut
Zick Zweel bds 39 Greenwood
Zielenski Frank emp KAutoCo h 496 Main Ind Orchd
  Frank lab h 25 Bridge Ind Orchd
Zielinski Frank mach h 116 Essex
Zieris Charles wireweaver bds 75 Clantoy
  Otto cigarmkr emp 32 Hampden h 75 Clantoy
Ziff William M lawyer (222) 374 Main rms 84 Dartmouth
Zilka Thomas rubberwkr bds 79 Essex
Zimmer Christian W emp JHMillerCo h 419 Franklin
  David (CutPriceTailoringCo) (400) 274 Main h 110 Central
  Etta Mrs h (1) 73 Main
  Lila nurse bds 110 Central
Zimmerman Augusta steno Mason Studio bds 123 Cass
  Chase student bds 384 Dickinson
  Clara clk 345 Main bds 41 Allendale
  Harry emp 9 Stearns sq bds 16 Prospect ter
  Harry driver h 33 Gray's av
  Henry physician 721 North rms do
  Hester wid Samuel h 16 Prospect ter
  Ida wid Louis h 81 Vernon
  Ida F bds 384 Dickinson
  Jennie clk 586 Main bds 33 Gray's av
  Jennie G grocer Water c Vernon bds 119 Water
  John A clk 482 Main h 108 Byers
  John A Mrs (StanleyPhotoPrint Shop) (302) 317 Main h 108 Byers
  Louis real estate h 384 Dickinson
  Louis B prop TheGaiety 427 State rms (15) 41 Main
  Max steno 114 Liberty bds 384 Dickinson
  Max tinsmith h 617 North
  Morris rem to Palmer
  Morris A real estate h 41 Allendale
  Paul G com trav bds 62 Bay
  Samuel clothing and tailor 71 Bridge h 39 Clinton
  Simon tailor (SZimmerman&Co) (406) 317 Main h 123 Cass
  S & Co (SimonZimmerman) ladies' tailors (406) 317 Main
  William condr StRy bds 41 Allendale
Zinck Walter signalman rms 33C Main
Zini Mary housekpr 92 Bridge
  Rafael emp StandardOilCo h 363 Armory
  Silvio lab h 89 Summer
Zinn Elizabeth R Mrs bkkpr 357 Main h 373 Central
Ziomek John emp IOCo h 73 Main Ind Orchd
Ziplowitz Barnard (Quinto&Ziplowitz) 70 Bridge h 60 Greenwood
ZIRKIN FRANK MANNING (Bay StateFurCo) 497 Main h 461 Dickinson—See p 104
  Harry ladies' tailor 100 Main h 3 Eldridge
  Henry ladies' tailor (205-206) 525 Main h do
  Hilda Mrs bds 461 Dickinson
Zito Benjamin rms 500 Worthington
Zlotnick Max peddler h 11 Webster
Zlotnitzky Simon emp HMfgCo h 54 Essex

FURNITURE STORED, PACKED AND SHIPPED TO ALL PARTS OF THE WORLD. Office, 315 BRIDGE STREET.
CENTRAL Storage Warehouse

Zoch Alfred G foreman 245 Worthington h 22 Brookline av
  Clara nurse 700 State bds do
Zoels Gustave emp BMCo rms 24 Medford
Zoerb Conrad foreman HMfgCo h 98 Dawes
  Ernest C emp HMfgCo bds 98 Dawes
  John C emp HMfgCo h 308 Bay
Zoladz Stanislaw lab h 8 Myrtle Ind Orchd
Zoll Nicholas emp BMCo bds 28 Donald
Zolodz Wawrzyniec tailor bds 111 Franklin
Zooseman Jaks emp 129 Cedar h 160 Sharon
Zorndt Lydia Mrs dressmaker 138 Tenth h do
  William coppersmith h 138 Tenth
Zotian Murgurdich emp HMfgCo h 147 Wilbraham av
Zrenicik Gaspar emp 41 Hampden h 54 Tenth
  John emp 41 Hampden res W Spfd
Zuccah Domenico lab h 24 Elmwood
Zucchini Rodolfo lab h 138 Lowell
Zucco Bruno grocer 39 Loring h do
  Pietro h 190 William
Zucheria Joseph blacksmith r 40 Ferry h do
Zuchman Jacob rag sorter h 165 Sharon
Zuczek Wawrzyniec emp FCo bds 61 Main Ind Orchd
Zuffie Vito porter 63 Bridge rms do
Zumota Remedy Co The ointment mfrs 150 Bridge
Zundel Morris L h 14 Gray's av
Zur Welle Fred carp bds 111 Wilbraham rd
Zurolo Gabriele emp 374 Worthington h 135 Willow
Zuzgo Michael grocer 29 Oak Ind Orchd h do
Zwenger Carrie emp MBCo bds 8 Stebbins
  Dora clk MassMutLifeInsCo bds 8 Stebbins
  Emil emp 41 Hampden h 8 Stebbins
Zwicker Abraham H rem West
  Meyer men's furnishings 22 Main bds 13 Ringgold
  Pillie Mrs rem to N Y city
  Ruegg W rem to New Haven Ct
Zych John lab bds 13 Jenksville Ind Orchd
  Michael lab bds 59 Sharon
  Stanislaw emp LMfgCo bds 13 Jenksville Ind Orchd
Zymanek John lab bds 2 Front Ind Orchd
  Joseph mech h 3 Front Ind Orchd

OFFICE
OF THE
Springfield Directory,
279 Dwight Street,
THE PRICE & LEE CO., Publishers.

Directories of all the Principal Cities on file for the accommodation of our Patrons and the Public.

It Certainly Is Good

The keener the critic, the
keener is the appreciation of

Springfield
Beer
GOLD MEDAL TIVOLI

No other beer ever quite satisfies
the knowing ones who have once
enjoyed a taste of this delicious beer
Better keep a case of the bottled product in your house

Springfield Breweries Co.
Springfield, Mass.

PHELPS
PHOTO-ENGRAVING PLANT
The Phelps Publishing Company

Printing Plate
Producers
Springfield, Mass.
Myrick Building

Next to a Good Mailing List

The efficiency of

Circular Advertising

Depends upon the care exercised in the production of the letter and printed matter.

Multigraphed Form Letters

Carefully produced and with name and address of the recipient carefully filled in have proven one of the biggest business builders of the present generation.—What others have done in this line you can do, but do not neglect the smallest detail in the way of production.—Consult us on the entire subject as well as on the

Addressing

Signing
Folding
Enclosing
Sealing
Stamping
Mailing

We will take all of this detail work off your hands and guarantee satisfaction both in quality and price.

We also maintain a complete department of ***Public Stenography*** and give to the transient the same careful attention that is characteristic of our work for our regular customers.

Empire Mailing Company

310 Main Street
Springfield, Mass.
Opposite Hotel Worthy